

RESEARCH

Open Access



# Systemic review of age brackets in pediatric emergency medicine literature and the development of a universal age classification for pediatric emergency patients - the Munich Age Classification System (MACS)

Alexander Althammer<sup>1,2\*</sup>, Stephan Prückner<sup>1</sup>, Geogr Christian Gehring<sup>1</sup>, Victoria Lieftüchter<sup>3</sup>, Heiko Trentzsch<sup>1</sup> and Florian Hoffmann<sup>3</sup>

## Abstract

Currently arbitrary, inconsistent and non-evidence-based age cutoffs are used in the literature to classify pediatric emergencies. None of these classifications have valid medical rationale. This leads to confusion and poor comparability of the different study results. To clarify this problem, this paper presents a systematic review of the commonly used age limits from 115 relevant articles. In the literature search 6226 articles were screened. To be included, the articles had to address the following three topics: “health services research in emergency medicine”, “pediatrics” and “age as a differentiator”. Physiologic and anatomic principles with reference to emergency medicine were used to solve the problem to create a medically based age classification for the first time.

The Munich Age Classification System (MACS) presented in this paper is thus consistent with previous literature and is based on medical evidence. In the future, MAC should lead to ensure that a uniform classification is used. This will allow a better comparability of study results and enable meta-analyses across studies.

**Keywords** Age classification, Pediatric emergency, Age limits, Classify pediatric emergencies

## Introduction

Differentiation according to patient age is the most common method of distinguishing between pediatric and adult emergencies [1]. Up to now no uniform and internationally valid standard for the classification of pediatric patients on the basis of their age has been established [1, 2]. While age classification has been well studied for clinical trials [3, 2, 4], there is no detailed review for the field of epidemiological health services research. As a result, it is difficult to compare the results of individual epidemiologic papers to date and, consequently, overarching meta-analyses are possible only on a limited basis.

\*Correspondence:

Alexander Althammer  
Alexander.Althammer@campus.lmu.de

<sup>1</sup>Institut für Notfallmedizin und Medizinmanagement (INM), Ludwig-Maximilians-University, Schillerstr. 53, 80336 Munich, Germany

<sup>2</sup>Department of Anesthesiology, Universitätsklinikum Augsburg, Stenglinstraße 2, 86156 Augsburg, Germany

<sup>3</sup>Pediatric Intensive Care and Emergency Medicine, Dr. von Hauner Children's Hospital, Ludwig-Maximilians-University, Lindwurmstraße 4, 80337 Munich, Germany



© The Author(s) 2023. **Open Access** This article is licensed under a Creative Commons Attribution 4.0 International License, which permits use, sharing, adaptation, distribution and reproduction in any medium or format, as long as you give appropriate credit to the original author(s) and the source, provide a link to the Creative Commons licence, and indicate if changes were made. The images or other third party material in this article are included in the article's Creative Commons licence, unless indicated otherwise in a credit line to the material. If material is not included in the article's Creative Commons licence and your intended use is not permitted by statutory regulation or exceeds the permitted use, you will need to obtain permission directly from the copyright holder. To view a copy of this licence, visit <http://creativecommons.org/licenses/by/4.0/>. The Creative Commons Public Domain Dedication waiver (<http://creativecommons.org/publicdomain/zero/1.0/>) applies to the data made available in this article, unless otherwise stated in a credit line to the data.

It is therefore imperative to agree internationally on an age classification that is as uniform as possible for future work.

The goal of this review is therefore the identification of different age groups in pediatric emergency care. We first reviewed the classifications found in the literature and identified differences. Then, based on physiological and anatomical conditions, we created our proposal for a unified classification from the previously reviewed categories. Thus, the age classification presented in this text is intended to serve as an internationally uniform reference for further studies in the future.

## Methods

We conducted a systematic literature review using the PRISMA method [5]. The research question was addressed using the *PICO* scheme as follows [6]:

**Problem** inconsistent age classification of pediatric emergencies to date.

**Intervention:** relevant articles were first identified based on an extensive literature search and the age classifications used were examined in more detail. The articles had to address the three aspects of “age as a differentiator,” “health services research in emergency medicine,” and “pediatrics” to be included in the literature selection process. For this purpose, various individual terms and so-called “MESH terms” were combined into different queries of the *Pubmed (MEDLINE)* database. “MESH terms” are terms defined by the database to better categorize and classify individual articles. Table 1 lists all queries that were used for the literature search and indicates how many hits were found and how many articles were included in the final evaluation.

As Fig. 1 shows, the initial query produced 6,226 hits. After duplicates were removed, the texts were checked for relevance and topicality based on the publication date,

**Table 1** Queries used in the literature search

| Query  | Date          | Hits | Used |
|--|---------------|------|------|
| Adolescent[MeSH Terms] AND Emergency Service, Hospital/statistics and numerical data[MAJR]                                       | April 3, 2020 | 4472 | 51   |
| Age Factors[Mesh]) AND pediatric emergency   | April 2, 2020 | 1321 | 36   |
| (Adolescent/physiology[MeSH Terms]) AND Age Factors[MeSH Terms]  | April 7, 2020 | 72   | 9    |
| Difference*[Title/Abstract]) AND Pediatric*[Title/Abstract]) AND Adult* [Title/Abstract]) AND Emergency*[Title/Abstract]         | April 7, 2020 | 352  | 15   |
| Triage[MeSH Terms]) AND Child[MeSH Terms]) AND Intensive Care Units, Pediatric"[MeSH Terms]) AND Emergency Treatment[MeSH Terms] | April 7, 2020 | 9    | 4    |

the title and the abstract. Accordingly, only 217 titles were evaluated as suitable for further consideration. All 217 titles dealt with a topic that contributes to answering the initial question and were published after 1980. Only texts that defined clear age limits were used for further analysis. Thus, from an initial 6226 articles found, 115 could be filtered for final analysis.

**Comparison:** results from the literature search will be compared with two particularly relevant already existing proposals for age classification. The proposed age groupings of the *National Association of Statutory Health Insurance Physicians for Germany* and the *Eunice Kennedy Shriver National Institute of Child Health and Human Development NICHD* for the English-speaking world were used as a reference [3],[7].

**Outcome:** development of the final age classification. In order to create a generally valid classification, selected developmental steps of each child and the associated physiological and anatomical changes in childhood are examined. The aim is to use suitable examples to show fundamental differences in the emergency medical care of children and adults as a function of age. These differences will be used to establish a consistent and well-reasoned age classification of pediatric emergencies based on the results of the literature review.

## Results

### Intervention: analysis of the identified articles

The final 115 articles are evaluated and analyzed below. To get an overview of age limits already in use within pediatric emergency care, the age limits from the 115 articles were aggregated and examined according to their frequencies.

Figure 2 reveals a separation into five groups:

- Group 1:  $\leq 1-2$  Years.
- Group 2: 3–6 Years.
- Group 3: 7–12 Years.
- Group 4: 13–17 Years.
- Group 5:  $\geq 18$  Years.

It should be noted that the sum of the individual characteristics exceeds the article number of 115, since in several articles not just one age was considered as a limit, but there were staggered intervals with several subgroups. To illustrate this fact, articles that consider subgroups were analyzed separately.

Figure 3 illustrates the distribution of these subgroups graphically. Most of the articles do not form subgroups, but commit themselves to a fixed age limits for differentiating between childhood and adulthood. Only 35 of the 115 articles examined considered further subdivisions in their work. Of these 35 articles, 15 in turn use only one subdivision using two age groups. Figure 3 primarily shows that no uniform approach can be identified with regard to age limits. It can be seen that patient ages of

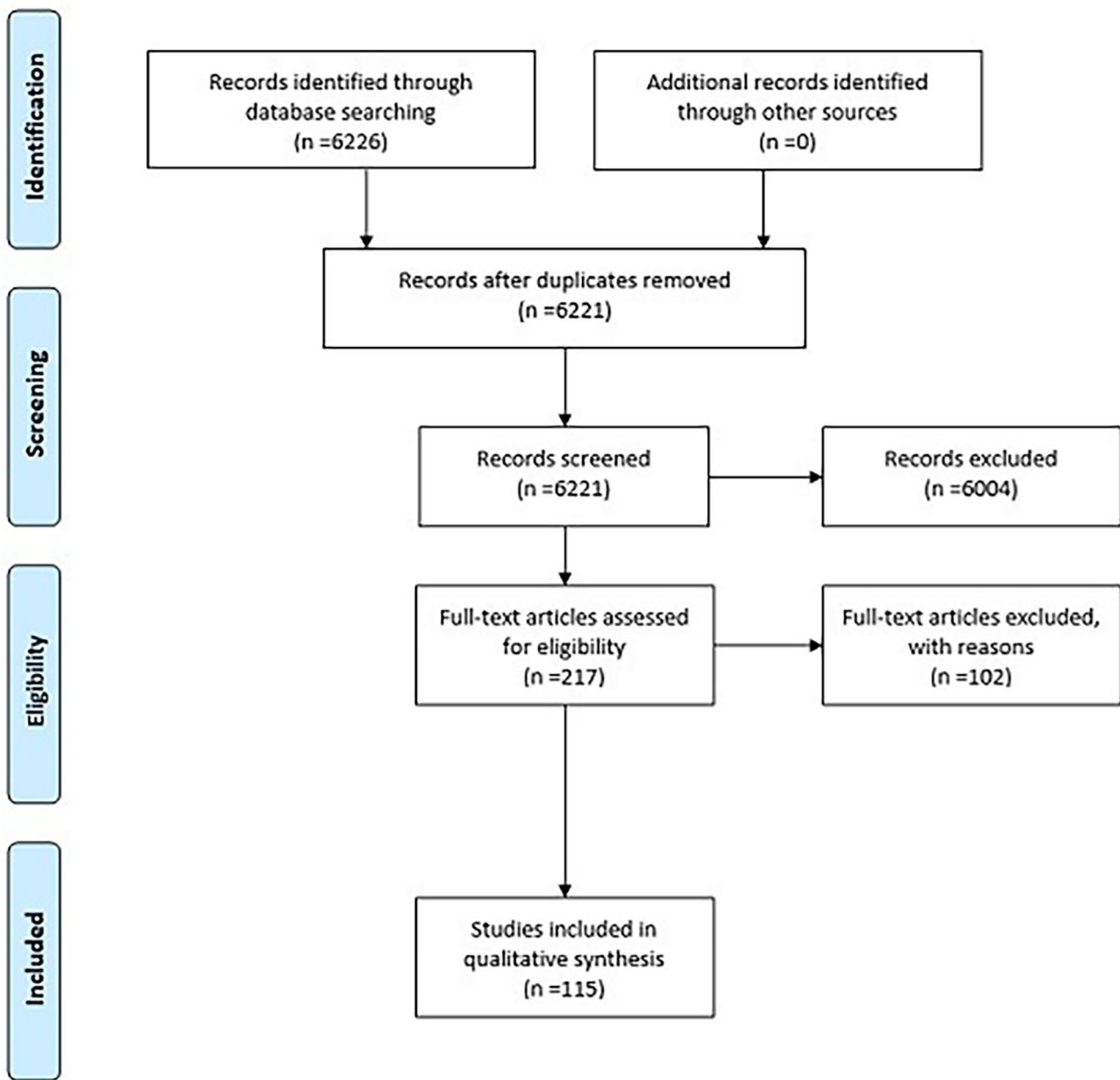

Fig. 1 PRISMA flowchart for the literature search

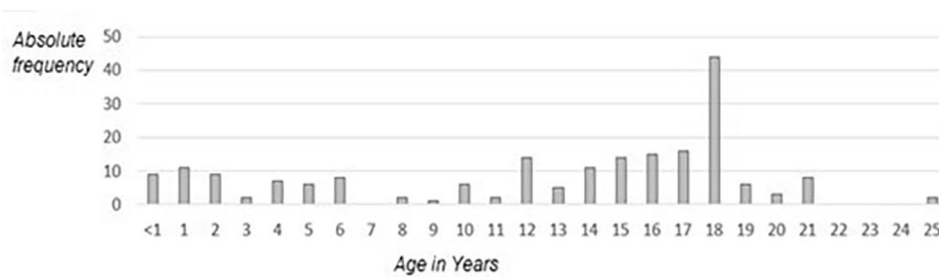

Fig. 2 Age distribution within the literature search

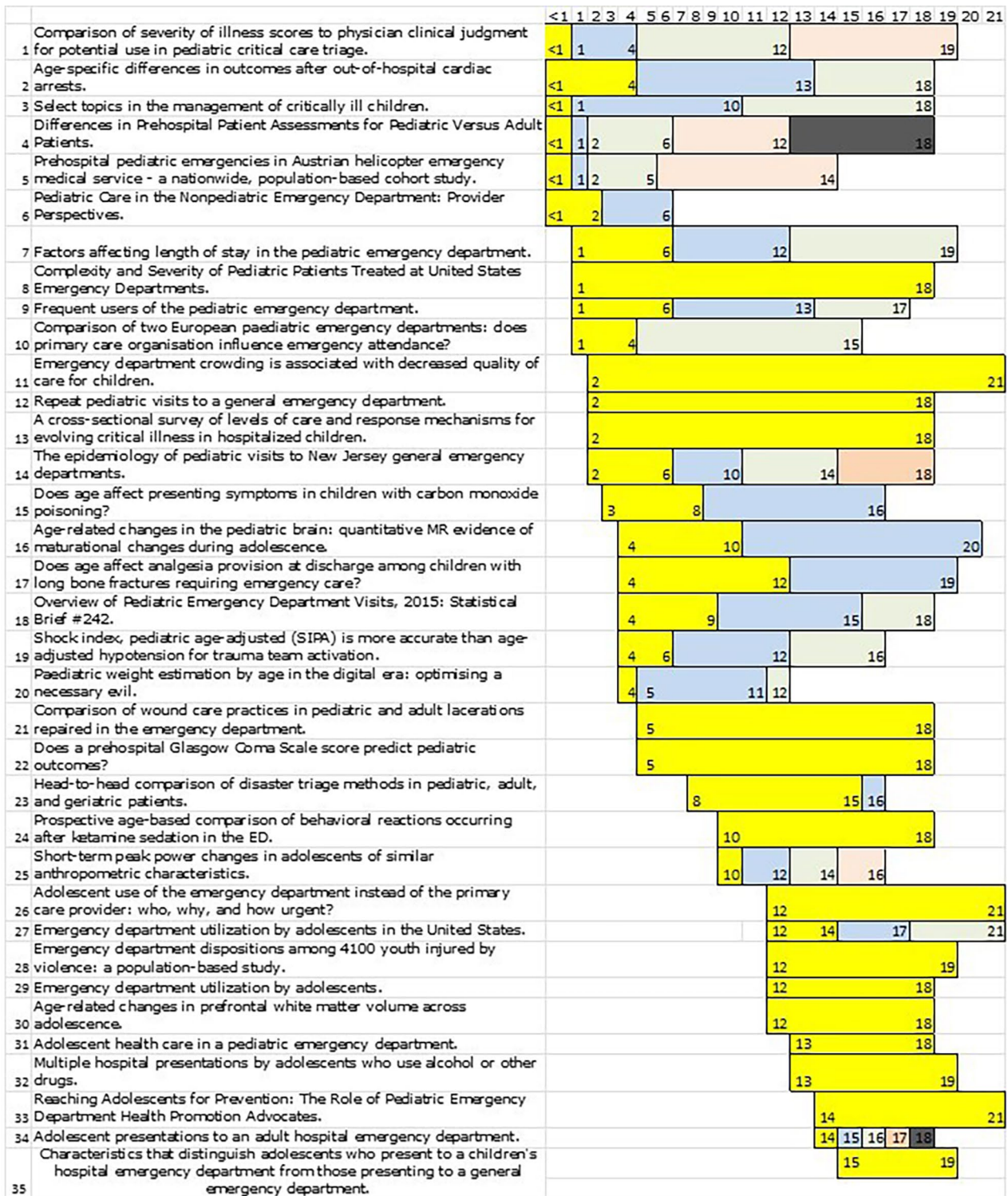

Fig. 3 Subgroups from the literature

<1, 2, 6, 12 and 18 years were used particularly often for classification.

Comparison: Comparison between the result of the literature review and national recommendations.

The following classification is one of the most common used in Germany [7].

- Newborn: up to the completed 28th day of life.
- Infant: 29 days – 12 months.
- Toddler: 2–3 years.



- Child: 4–12 years.
- Adolescent: 13–18 years.
- Adult: from the beginning of the 19th year,

while the classification of the Eunice Kennedy Shriver National Institute of Child Health and Human Development (NICHD) frequently used in the U.S. and Australia: [3]

- Infancy: Birth – 12 months.
- Toddler: 13 months – 2 years.
- Early childhood: 3–5 years.
- Middle childhood: 6–11 years.
- Early adolescence: 12–18 years.
- Late adolescence: 19–21 years.

While the NICHD's recommendation differentiates in some respects in more detail than the common used classification in Germany, significant similarities nevertheless emerge: First, the termination of infant status at 12 months is consistent. Similarly, the age limit of 18 years is present in both cases. The difference in middle childhood is interesting. The recommendation from the U.S. provides for separation at 6 years. The National Health

**Table 2** Summary of the relevant age limits

| Special features in pediatric emergency  |   |   |
|--|---|---|
| Sepsis, Temperature & Immune System  | Greater body surface & thinner skin, heat generation by brown adipose tissue [13] | Newborn   |
|  | Special diagnostic scheme for elevated temperature [13]                           | Newborn   |
|  | Postoperative muscle tremor for heat generation [13]                              | Starting from 6 years   |
|  | Monocytes restricted to few cytokines [14]  | Newborn   |
|  | Immune system more in an anti-inflammatory mode [14]                              | Up to 3 years   |
| Respiration  | Differentiation of B lymphocytes [15]   | Up to 5 years   |
|  | Differentiation of the innate immune system [14]                                  | Starting from 5 years of age - approx. 13 years of age          |
|  | Greatest formation of new alveoli [16]  | Up to the age of 2  |
|  | Completion of alveolar formation [16]   | Starting from 12 years  |
|  | Traumatic brain injury  | Unclear oncogenic effect unsuitable for initial assessment [17] |
| Glasgow coma scale unsuitable for initial assessment [18]                              |   | Up to 3 years   |
| Immature cranial calvaria, higher water content, heavy head & weak musculature [19]    |   | Up to 5 years   |
| Often different accident mechanism - often involved as pedestrian in the accident [20] |   | Up to 6 years   |
| "Kennard-Principle" Better outcome with traumatic brain injury [21]                    |   | Up to 12 years  |

Insurance Association includes this age group undifferentiated with the interval of 4–12. It is also not clear from Fig. 2 whether differentiation is more common in the existing literature for 6- to 11-year-olds or for 4- to 12-year-olds.

#### Outcome: development of the final age classification

This part of our work addresses particularly relevant aspects in the treatment of pediatric emergency patients. Together with the basic physiological and anatomical characteristics presented below, the proposed new age classification was established. For the following reasons, we focus on the following three topics:

- The clinical picture of sepsis is found at the top of the most common causes of death in children worldwide [8]. Fever as a leading symptom of sepsis in childhood serves as a motivation to go into more detail on the development of the immune system [9].
- Respiratory emergencies are among the most common emergency situations, especially in children [10].
- In 2014, 56,800 deaths related to traumatic brain injury were recorded in the USA, 2,529 of which involved children [11]. Epidemiological studies for Germany showed that the incidence of traumatic brain injuries is above average, especially in patients under 16 years of age [12]. Furthermore, it was found that patients who had not yet completed their first year of life had a twice as high incidence of traumatic brain injury compared to the general population [12].

Table 2 briefly summarizes the most important age limits from the selected examples. It can be seen that newborns represent a group of their own. Children up to 2 years of age also show some distinctive features. At the age of 5, the next clear developmental step can be seen, before puberty begins at around 11. It is clear that in a generally valid age classification a demarcation within the age of 4–12 years is indispensable. By the age of 18, most vital signs and anatomical conditions are at the level of an average adult.

#### Discussion

Our literature review shows that currently mostly an arbitrary and often insufficiently justified classification of the studied population is made on the basis of age.

The aim of this work was therefore to establish an internationally applicable age classification for pediatric emergencies. Although Clark et al. [3] primarily referred to the exact terminology of the child within medicine and Williams et al. dealt with the age classification for clinical studies [2], the aim of this work was to clearly review the classifications used so far in the literature for the first time. The basic physiological and anatomical differences that are instrumental in differentiating patients,

**Table 3** Munich Age Classification System (MACS)

| Term            | Age                        | Weight 50th percentile in kg [22] |
|-----------------|----------------------------|-----------------------------------|
| Neonate         | Up to the 27th day of life | 3,3 – ≤ 4,5                       |
| Infant          | 30 days – 12 months        | 4,5 – ≤ 9,9                       |
| Toddler         | 13 months – 2 years        | 9,9 – ≤ 15                        |
| Early childhood | 3 years – 5 years          | 15 – ≤ 21                         |
| Late childhood  | 6 years – 11 years         | 21 – ≤ 41                         |
| Adolescent      | 12 years – 17 years        | 41 – ≤ 64                         |
| Adult           | Older than 17 years        | > 64                              |

particularly in emergency medicine, were used to create and justify a reasonable classification.

The following classification of the different pediatric ages, shown in Table 3, is proposed as the Munich Age Classification System:

Particular attention should be drawn to the differentiation between early and late childhood. This subdivision is not found in the recommendation of the Association of Statutory Health Insurance Physicians. However, as in Table 2 could be seen we have been able to determine treatment-relevant age-dependent differences exactly for this period. The immune system reaches a new physiological developmental stage (differentiation of B-lymphocytes) at around 5 years of age. This leads to the immune system being able to work more specifically and no longer having to respond to known pathogens with a generalized immune response. The anatomy of the skull changes in a way that results in relevant differences in treatment in case of trauma, and the mechanisms of accidents also differ from each other at around 6 years of age.

Furthermore, the weight distribution of MACS reveals significant differences in weight within the two age categories. As medication dosages are weight dependent, this provides further justification for stratification within the age range of 3–11 years.

A differentiation is therefore strongly recommended at this point. Our research presents a unified classification based on the existing literature as well as selected anatomical and physiological peculiarities. Existing clinical recommendations are often described inconsistently and use different distinguishing features. The relevance of the MACS to individual clinical procedures (such as resuscitation, intubation, analgesia, ventilation, wound care, clinical imaging) represents a research prospect for further studies. It is recommended to decide the assignment of the patient to the appropriate category either according to the age of the MACS or according to the corresponding weight as shown in Table 3.

The greatest limitation of this work is the selective choice of topics with respect to physiological and anatomical differences. The focus on emergency medicine is evident in the selection of topics. Therefore, other

parameters such as the onset of sexual maturity, the change in metabolism or the hormonal transition of the body were not addressed. Furthermore, it should be noted that the aggregation and categorization of patients based on age inevitably leads to inaccuracies and not all details can be represented. In particular, individual characteristics or certain details of specific research questions cannot always be mapped with this. Willimans et al. showed, at least for clinical studies, how a generally applicable age classification could best be adapted to individual research questions [2]. Legal and administrative regulations, such as age of compulsory education or attainment of full legal capacity, also vary both nationally and internationally. It is therefore not realistic to map all relevant factors in a universally valid classification. However, it is much more important that a uniform classification is used despite of these limitations - even if this does not describe all details. Only in this way is it possible to evaluate research results as efficiently as possible and without diminishing their significance, even across international boundaries. Consequently, it is not important that the classification used represents reality in its entirety, but rather that there is international agreement on a uniform standard. The age classification of this work can thus contribute to counteracting the current practice of strongly varying and often arbitrary classifications of patients.

#### Acknowledgements

Not applicable.

#### Author contributions

AA conducted a structured literature research, extracted available data for the review and wrote the manuscript. SP and CG helped with the technical implementation e.g. graphic representation and critically reviewed the manuscript. HT, FH and VL formulated the research question, provided scientific advice in designing the analysis and participated in the preparation of the manuscript. All authors read and approved the final manuscript.

#### Funding

Open Access funding enabled and organized by Projekt DEAL.

#### Data availability

All data generated or analysed during this study are included in this published article.

#### Declarations

##### Competing interests

The authors declare no competing interests.

##### Ethics approval and consent to participate

Not applicable.

##### Consent for publication

Not applicable.

Received: 19 July 2022 / Accepted: 14 July 2023

Published online: 25 July 2023

## References

1. Dobson JV, Bryce L, Glaeser PW, Losek JD. Age limits and transition of health care in pediatric emergency medicine. *Pediatr Emerg Care*. 2007;23(5):294–7. <https://doi.org/10.1097/01.pec.0000248701.87916.05>.
2. Williams K, Thomson D, Seto I, Contopoulos-Ioannidis DG, Ioannidis JPA, Curtis S, Constantine E, Batmanabane G, Hartling L, Klassen T. Standard 6: age groups for pediatric trials. *Pediatr* 129 Suppl. 2012;3153–60. <https://doi.org/10.1542/peds.2012-00551>.
3. Clark R, Locke M, Bialocerkowski A. Paediatric terminology in the Australian health and health-education context: a systematic review. *Dev Med Child Neurol*. 2015;57(11):1011–8. <https://doi.org/10.1111/dmcn.12803>.
4. Job KM, Gamalo M, Ward RM. Pediatric Age Groups and Approach to Studies. *Therapeutic Innov Regul Sci*. 2019;53(5):584–9. <https://doi.org/10.1177/2168479019856572>.
5. Moher D, Liberati A, Tetzlaff J, Altman DG. Preferred reporting items for systematic reviews and meta-analyses: the PRISMA statement. *PLoS Med*. 2009;6(7):e1000097. <https://doi.org/10.1371/journal.pmed.1000097>.
6. Miller SA, Forrest JL. Enhancing your practice through evidence-based decision making: PICO, learning how to ask good questions. *J Evid Based Dent Pract*. 2001;1(2):136–41. [https://doi.org/10.1016/S1532-3382\(01\)70024-3](https://doi.org/10.1016/S1532-3382(01)70024-3).
7. Kassenärztliche B. (2020) 4.3.5 - Altersgruppen. [https://www.kbv.de/tools/ebm/html/4.3.5\\_162395004446927562274884.html](https://www.kbv.de/tools/ebm/html/4.3.5_162395004446927562274884.html). Accessed 17 Sep 2020.
8. Emr BM, Alcamo AM, Carcillo JA, Aneja RK, Mollen KP. Pediatric Sepsis Update: how are children different? *Surg Infect*. 2018;19(2):176–83. <https://doi.org/10.1089/sur.2017.316>.
9. Ishimine P. Fever without source in children 0 to 36 months of age. *Pediatr Clin North Am*. 2006;53(2):167–94. <https://doi.org/10.1016/j.pcl.2005.09.012>.
10. Hoffmann F, Nicolai T. Algorithmus zum Vorgehen bei häufigen respiratorischen Notfällen im Kindesalter. *Notfall Rettungsmed*. 2009;12(8):576–82. <https://doi.org/10.1007/s10049-009-1197-y>.
11. TBI-related Deaths | Concussion | Traumatic Brain Injury | CDC Injury Center. (2020). <https://www.cdc.gov/traumaticbraininjury/data/tbi-deaths.html>. Accessed 18 Aug 2020.
12. Rickels E, von Wild K, Wenzlaff P. Head injury in Germany: a population-based prospective study on epidemiology, causes, treatment and outcome of all degrees of head-injury severity in two distinct areas. *Brain Injury*. 2010;24(12):1491–504. <https://doi.org/10.3109/02699052.2010.498006>.
13. Jöhr M. (2019) *Kinderanästhesie*, 9. Auflage.
14. Ygberg S, Nilsson A. (2012) The developing immune system - from foetus to toddler. *Acta paediatrica* (Oslo, Norway: 1992) 101(2):120–127. doi: <https://doi.org/10.1111/j.1651-2227.2011.02494.x>.
15. Walker JC, Smolders MAJC, Gemen EFA, Antonius TAJ, Leuvenink J, de Vries E. Development of lymphocyte subpopulations in preterm infants. *Scand J Immunol*. 2011;73(1):53–8. <https://doi.org/10.1111/j.1365-3083.2010.02473.x>.
16. Burri PH. Structural aspects of postnatal lung development - alveolar formation and growth. *Biol Neonate*. 2006;89(4):313–22. <https://doi.org/10.1159/000092868>.
17. Leidel BA, Peiser C, Wolf S, Kanz K-G. Kleiner Sturz, großer Schaden? (emergency department management of mild traumatic brain injury in children - an evidencebased algorithmic approach). *MMW Fortschr der Medizin*. 2016;158(8):56–9. <https://doi.org/10.1007/s15006-016-8149-0>.
18. DiBrito SR, Cerullo M, Goldstein SD, Ziegfeld S, Stewart D, Nasr IW. Reliability of Glasgow Coma score in pediatric trauma patients. *J Pediatr Surg*. 2018;53(9):1789–94. <https://doi.org/10.1016/j.jpedsurg.2017.12.027>.
19. Zimmer A, Reith W. Schädel-Hirn-Trauma bei Kindern (Head injuries in children). *Radiologe*. 2009;49(10):918–25. <https://doi.org/10.1007/s00117-009-1838-7>.
20. Laurer H, Wutzler S, Wyen H, Westhoff J, Lehnert M, Lefering R, Marzi I. Prä- und frühklinische Versorgungsqualität pädiatrischer Traumapatienten im Schulalter im Vergleich mit dem Erwachsenenkollektiv. Matched-pair-analyse an 624 Patienten aus dem Traumaregister der DGU (Quality of prehospital and early clinical care of pediatric trauma patients of school age compared to an adult cohort. A matched-pair analysis of 624 patients from the DGU trauma registry). *Der Unfallchirurg*. 2009;112(9):771–7. <https://doi.org/10.1007/s00113-009-1589-y>.
21. Dennis M. Margaret Kennard (1899–1975). *Cortex*. 2010;46(8):1043–59. <https://doi.org/10.1016/j.cortex.2009.10.008>. not a 'principle' of brain plasticity but a founding mother of developmental neuropsychology.
22. Growth Charts - Data Table of Infant Weight-for-age Charts. (2023). [https://www.cdc.gov/growthcharts/html\\_charts/wtageinf.htm](https://www.cdc.gov/growthcharts/html_charts/wtageinf.htm). Accessed 28 Apr 2023.

## Publisher's Note

Springer Nature remains neutral with regard to jurisdictional claims in published maps and institutional affiliations.