

CASE REPORT

Open Access



Portal vein embolization following arterial portography for the management of an active portal bleeding after blunt liver trauma in a cirrhotic patient

Romain L'Huillier^{1,2,3*} , Bénédicte Cayot¹, Jean Turc⁴ and Laurent Milot^{1,2,3}

Abstract

Background The management of blunt liver trauma in cirrhotic patients is challenging, because while bleeding is most often of arterial origin, the increased pressure in the portal system associated with cirrhosis can increase the risk of portal bleeding, which is sometimes difficult to confirm on contrast-enhanced abdominal computed tomography.

Case presentation We managed a 54-year-old cirrhotic patient who presented with blunt liver trauma. Computed Tomography showed active intraperitoneal bleeding presumed to be of hepatic origin. Given the patient's hemodynamic stability, the decision was made to manage the patient non-surgically. The patient underwent hepatic arteriography to rule out an arterial origin to the bleeding. A superior mesenteric arterial portography confirmed the portal venous origin of the bleeding. To stop the bleeding, a distal portal vein embolization using coils and glue was performed by approaching a large paraumbilical vein.

Conclusions Our case study shows the value of arterial portography in the management of these patients, when they are clinically stable enough to benefit from non-surgical management; This allows arterial bleeding to be excluded on hepatic arteriography, portal bleeding to be confirmed on portography following arteriography in the superior mesenteric artery, and guidance of portal vein embolization.

Keywords Cirrhosis, Portal vein embolization, Arterial portography, Liver trauma

Background

Liver is the most frequent site of injury in patients with abdominal blunt trauma [1]. The treatment of blunt liver trauma has changed over the last few decades: today, the majority of patients benefit from non-operative management [2]. The choice of operative or non-operative management mostly depends on liver injury grade, hemodynamic status and associated injuries [3].

Arterial lesions are the most frequent [4] and the presence of active arterial bleeding or an arterial pseudoaneurysm at the initial phase justifies arterial embolization in the absence of hemodynamic instability [3]. Portal venous bleeding is rare, because portal pressure is usually

*Correspondence:

Romain L'Huillier
romain.lhuillier@chu-lyon.fr

¹ Department of Diagnostic and Interventional Radiology, Hôpital Edouard Herriot, Hospices Civils de Lyon, University of Lyon, Pavillon B, 5 Place D'Arsonval, Lyon 69003, France

² LabTAU - INSERM U1032, Lyon 69003, France

³ The French Comprehensive Liver Center, Hospices Civils de Lyon, University of Lyon, Lyon 69004, France

⁴ Department of Anesthesiology and Intensive Care Unit, Hôpital Edouard Herriot, Hospices Civils de Lyon, University of Lyon, Lyon 69003, France

low. When severe enough to require urgent management, portal venous lesions are often associated with injuries to adjacent organs, requiring surgical management [5].

This case describes the non-surgical management of a blunt liver trauma with active intra-peritoneal bleeding of portal origin in a cirrhotic patient with portal hypertension, identified on arterial portography after a negative hepatic arteriography leading to the successful percutaneous embolization of the portal venous bleeder.

Case presentation

A 54-year-old patient with a history of hepatic cirrhosis and known portal hypertension (porto-systemic gradient measured at 17 mmHg during a transjugular liver biopsy performed 6 months prior) was transferred to the trauma center at the Edouard Herriot University Hospital (Hospices Civils de Lyon, France) for injuries sustained after a scooter accident. His initial heart rate was 85 bpm and blood pressure was 100/73 mmHg. Hemoglobin was 9,6 g/dL and platelets count was 68,000 / μ L.

Contrast-enhanced abdominal computed tomography (CT) was performed in order to assess traumatic injuries and showed liver cirrhosis with signs of marked portal hypertension (splenomegaly, porto-systemic shunts) and perihepatic hemoperitoneum, associated with active intraperitoneal perihepatic bleeding adjacent to segment VI, visualized at the portal phase (Fig. 1).

As the patient was clinically stable, non-surgical management of this active intraperitoneal bleed presumed to be of hepatic origin was preferred. The patient was then transferred to the interventional radiology suit.

Hepatic angiography revealed no active arterial bleeding, pseudoaneurysm or arteriovenous fistula (Fig. 2A).

Arterial portography following angiography of the superior mesenteric artery revealed intraperitoneal bleeding related to a distal portal venous injury in segment VI and also showed a large paraumbilical vein (Fig. 2B & C).

Under ultrasound guidance, a 5-french sheath was introduced in the paraumbilical vein, in order to avoid a transhepatic approach which is associated with a higher risk of bleeding. Direct portography confirmed active venous bleeding in segment VI, with intraperitoneal extravasation of contrast agent (Fig. 2D & E). Venous bleeding was controlled by embolization using 2 detachable 4 mm diameter micro-coils (Concerto Helix; Medtronic, Minneapolis, MN, USA) and a mixture of glue (Glubran 2; GEM, Viareggio, Italy) and lipiodol (Lipiodol Ultra-Fluid; Guerbet, Villepinte, France). Post embolization portography confirmed that the intraperitoneal bleeding had stopped (Fig. 2F). The vascular access in the paraumbilical vein was managed by manual compression during 10 min.

The day after distal portal vein embolization patient's aspartate aminotransferase/alanine aminotransferase rose at 486/101 U/L from a baseline at 74/30 U/L. The patient remained hemodynamically stable for 24 h. Unfortunately, the progression of an intra-parenchymal cerebral hematoma led to his death 24 h after embolization.

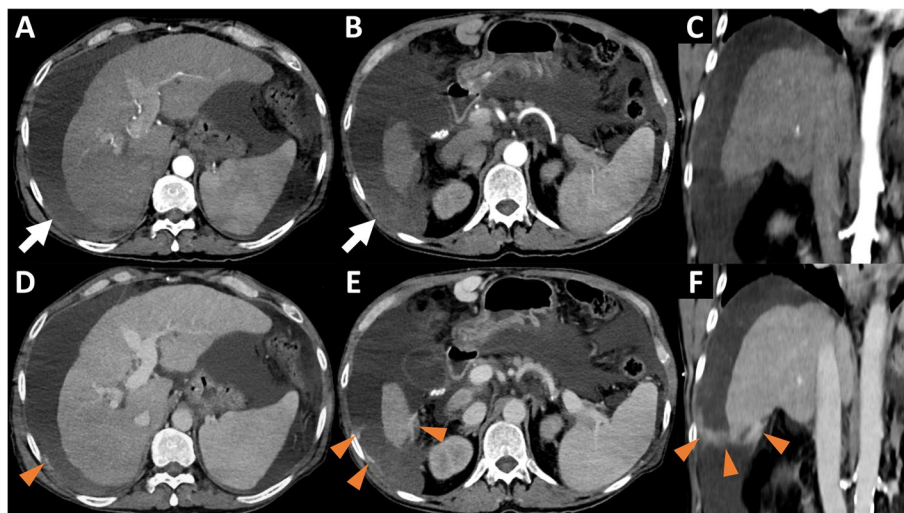

Fig. 1 Pre-interventional Computed Tomography. Arterial phase in axial (A, B) and coronal (C) sections and portal phase in axial (D, E) and coronal (F) sections showing liver cirrhosis with a large intraperitoneal effusion, with perihepatic hyperdensity (white arrows) testifying to hemoperitoneum, without active bleeding in the arterial phase but with extravasation of contrast agent in the portal phase (orange arrowheads)

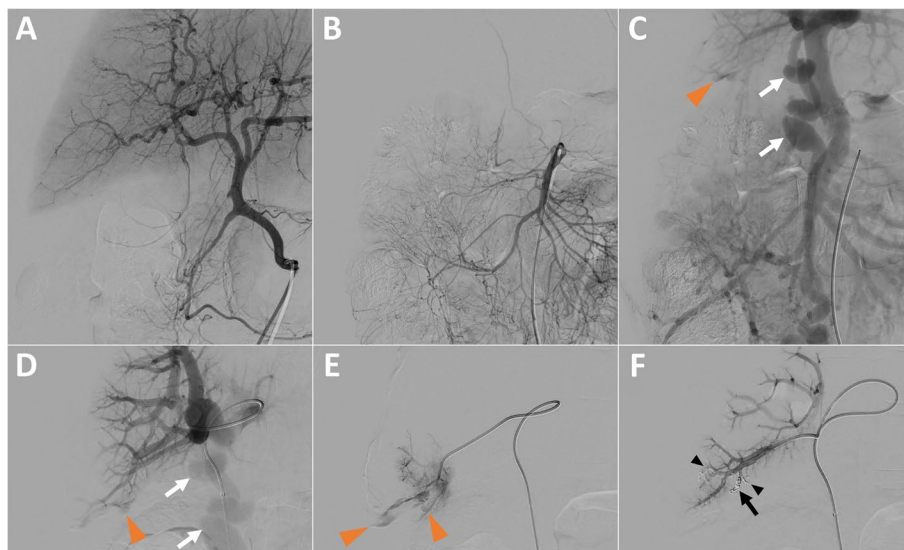

Fig. 2 Portal Vein Embolization (PVE) after hepatic arteriography, guided by arterial portography. **A** Hepatic arteriography showing no arterial active bleeding. **B & C** Superior mesenteric arteriography (**B**) with subsequent arterial portography (**C**) showing active intraperitoneal bleeding of portal origin in segment VI (orange arrowhead) and a voluminous paraumbilical vein (white arrows). **D** Direct portography after ultrasound-guided puncture of the paraumbilical vein (white arrows) showing active portal bleeding in segment VI (orange arrowhead). **E** Catheterization of a distal portal branch in segment VI and injection of contrast agent to confirm the location of the bleeding (orange arrowheads). **F** Control portography, after embolization with 2 detachable microcoils (black arrow) and a glue/lipiodol mixture (black arrowheads), confirming complete cessation of bleeding

Discussion

For decades, the standard of care of blunt liver trauma for hemodynamically stable patients has gradually shifted from surgical to non-operative management. Surgical treatment, which used to be standard of care, remains sometimes indicated in unstable patients, unresponsive to fluid resuscitation and non-operative management.

The increasing use of arteriography and hepatic embolization contributes to the development of non-surgical management of blunt liver trauma, even in cases of active bleeding [6]. The hepatic arterial system is the most frequent source of hemorrhage from blunt liver trauma [7]. Bleeding from portal venous system is rare, because of its low pressure [8]. In cirrhotic patients with blunt liver trauma, portal hypertension, coagulopathy, and varices may increase the risk of portal bleeding [9]. In hemodynamically stable patients, a multiphasic abdominal CT is usually helpful in identifying the venous origin of the bleeding, as seen in this clinical situation.

The management of blunt liver trauma with portal bleeding in cirrhotic patients is challenging: some teams propose surgical management (packing, portal vein suture or ligature) [8], while others have proposed Transjugular Intrahepatic Portosystemic Shunt (TIPS) with or without associated portal vein embolization; or trans porto-systemic shunts embolization [10].

Portal vein embolization for portal vein injury after blunt trauma has already been described [11]. In our case, we wanted to exclude an arterial origin to the hepatic bleeding and to safely have a portography; we subsequently performed an arterial portography first. Once the portal bleeding had been identified and localized, we performed an ultrasound-guided approach of the paraumbilical vein to avoid an at risk hepatic puncture in this patient (ascites, coagulopathy), allowing us to embolize the injured distal portal branch responsible for the bleeding. We did not opt for TIPS, given the easier and quicker access to the portal system via the paraumbilical vein.

Conclusion

Our report demonstrates the value of performing an arterial portography after negative hepatic arteriography in clinically stable patients presenting a hepatic trauma with active bleeding, in order to detect and treat bleeding of portal origin, especially in the presence of risk factors of failure of conservative management.

Abbreviations

CT	Computed Tomography
TIPS	Transjugular Intrahepatic Portosystemic Shunt
PVE	Portal Vein Embolization

Acknowledgements

Not applicable.

Authors' contributions

R.L. clinically managed the patient and wrote the manuscript, B.C. clinically managed the patient, J.T. clinically managed the patient, L.M. clinically managed the patient and wrote the manuscript. All authors read and approved the final version of the manuscript.

Funding

No funding was provided for this work.

Availability of data and materials

The datasets used during the current study are available from the corresponding author on reasonable request.

Declarations**Ethics approval and consent to participate**

This study was approved by our local ethics committee.

Consent for publication and informed consent

All participants provided written consent for publication. Informed consent was collected from study participants.

Competing interests

The authors declare that they have no competing interests.

Received: 29 November 2023 Accepted: 19 December 2023

Published online: 04 January 2024

References

1. Brillantino A, Iacobellis F, Festa P, Mottola A, Acampora C, Corvino F, et al. Non-operative management of blunt liver trauma: safety, efficacy and complications of a standardized treatment protocol. *Bull Emerg Trauma*. 2019;7(1):49–54.
2. Piper GL, Peitzman AB. Current management of hepatic trauma. *Surg Clin North Am*. 2010;90(4):775–85.
3. The WSES expert panel, Coccolini F, Coimbra R, Ordonez C, Kluger Y, Vega F, et al. Liver trauma: WSES 2020 guidelines. *World J Emerg Surg*. 2020;15(1):24.
4. Letoublon C, Morra I, Chen Y, Monnin V, Voirin D, Arvieux C. Hepatic arterial embolization in the management of blunt hepatic trauma: indications and complications. *J Trauma Inj Infect Crit Care*. 2011;70(5):1032–7.
5. Henne-Bruns D, Kremer B, Lloyd DM, Meyer-Pannwitt U. Injuries of the portal vein in patients with blunt abdominal trauma. *HPB Surg*. 1993;6(3):163–8.
6. Badger SA, Barclay R, Campbell P, Mole DJ, Diamond T. Management of liver trauma. *World J Surg*. 2009;33(12):2522–37.
7. Matthes G, Stengel D, Seifert J, Rademacher G, Mutze S, Ekkernkamp A. Blunt liver injuries in polytrauma: results from a cohort study with the regular use of whole-body helical computed tomography. *World J Surg*. 2003;27(10):1124–30.
8. Fraga GP, Bansal V, Fortlage D, Coimbra R. A 20-year experience with portal and superior mesenteric venous injuries: has anything changed? *Eur J Vasc Endovasc Surg*. 2009;37(1):87–91.
9. Lin BC, Fang JF, Wong YC, Hwang TL, Hsu YP. Management of cirrhotic patients with blunt abdominal trauma: analysis of risk factor of postoperative death with the Model for End-Stage Liver Disease score. *Injury*. 2012;43(9):1457–61.
10. Sundarakumar DK. Endovascular interventions for traumatic portal venous hemorrhage complicated by portal hypertension. *World J Radiol*. 2013;5(10):381.
11. Cho SH, Lee SY, Cha JG, Hong J, Lee S, Lim KH. Portal vein embolization in intrahepatic portal vein injury after blunt trauma: a case report. *J Trauma Inj*. 2022;35(Suppl 1):S31–4.

Publisher's Note

Springer Nature remains neutral with regard to jurisdictional claims in published maps and institutional affiliations.

Submit your manuscript to a SpringerOpen[®] journal and benefit from:

- Convenient online submission
- Rigorous peer review
- Open access: articles freely available online
- High visibility within the field
- Retaining the copyright to your article

Submit your next manuscript at ► [springeropen.com](https://www.springeropen.com)