ERRATUM

L-DNase II, a Molecule That Links Proteases and Endonucleases in Apoptosis, Derives from the Ubiquitous Serpin Leukocyte Elastase Inhibitor

ALICIA TORRIGLIA, PAOLO PERANI, JEAN YVES BROSSAS, ELISABETH CHAUDUN, JACQUES TRETON, YVES COURTOIS, AND MARIE-FRANCE COUNIS

Développement, pathologie et vieillissement de la rétine, Unité 450 INSERM, affiliée CNRS, Association Claude Bernard, 75016 Paris, France

Volume 18, no. 6, p. 3612–3619. Page 3614: Figure 1 should appear as shown below.

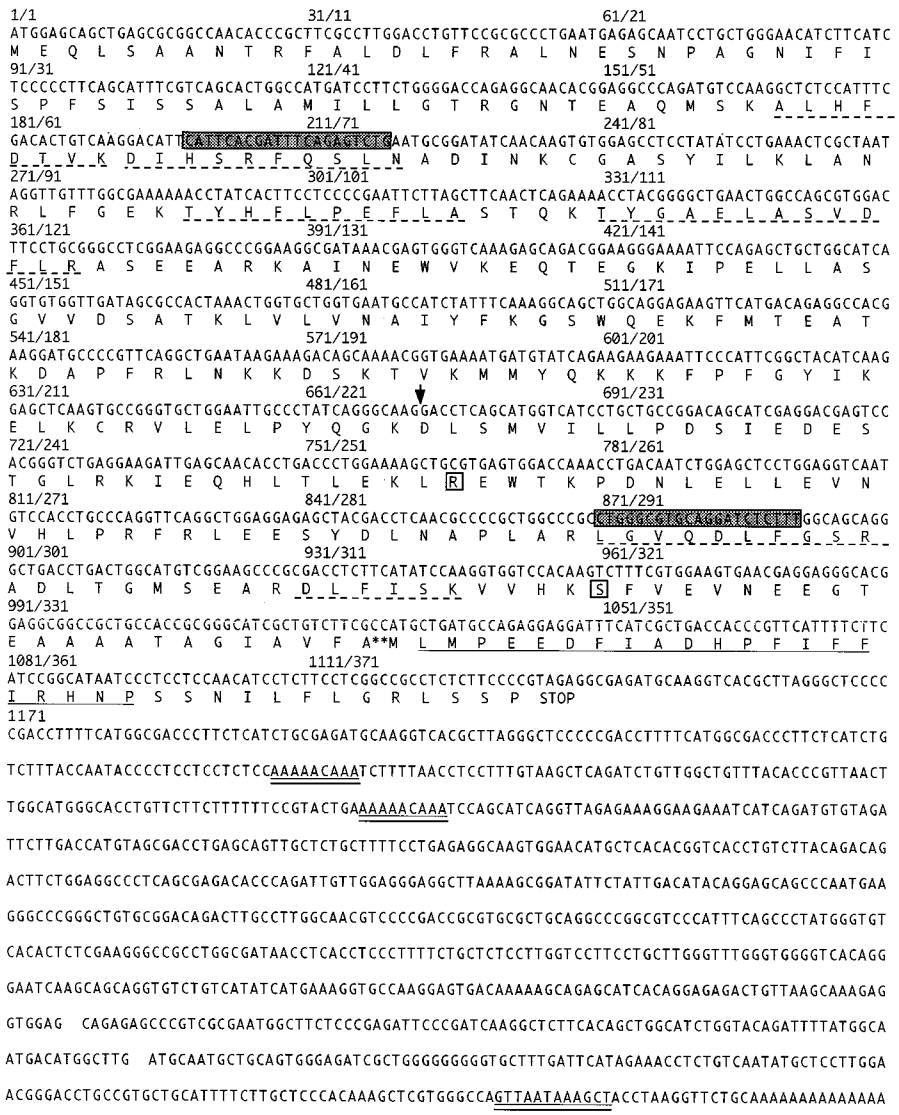

Page 3614, legend to Fig. 1, line 2: Should read "underline (peptides: 1, ALHFDTVK; 2, DIHSRFQSLN; 3, TYHFLPEFLA; 4, TYGAELASVDFLR; 5, LGVQDLFGSR; 6, DLFISK). The obtained . . . continuous underline (peptide 7, LMPEEDFIADH PFIFFIRHNP). Grey . . ."