

Research Article

Limb salvage surgery of primary and metastatic bone tumors of the lower extremity: Functional outcomes and survivorship of modular endoprosthetic reconstruction

Osman Mert Topkar , Ömer Sofulu , Evrim Şirin , Bülent Erol

Department of Orthopaedic Surgery and Traumatology, Marmara University, School of Medicine, İstanbul, Turkey

ARTICLE INFO

Article history:

Submitted February 29, 2020

Received in revised form

April 29, 2020

Last revision received

July 24, 2020

Accepted August 4, 2020

Keywords:

Limb salvage surgery

Modular endoprosthetic reconstruction

Lower extremity

Bone sarcomas

Metastatic bone tumors

ORCID iDs of the authors:

O.M.T. 0000-0003-2452-1954;

Ö.S. 0000-0002-5210-224X;

E.Ş. 0000-0002-4752-2725;

B.E. 0000-0001-7099-6374.

ABSTRACT

Objective: The study was aimed to determine the survivorship and functional outcomes of modular endoprosthetic reconstruction in the management of primary and metastatic bone tumors of the lower limbs and to investigate the rate and causes of implant failure.

Methods: A total of 84 limbs of 82 patients (49 male, 33 female; mean age=48 years, age range=13–78 years) with a minimum follow-up of 12 months in whom resection and modular endoprosthetic reconstructions were performed for primary or metastatic bone tumors of the lower extremity were retrospectively reviewed and included in the study. The mean follow-up was 43 (range=13–119) months. Functional status was assessed using the Musculoskeletal Tumor Society (MSTS) scoring system at the final follow-up. Implant survival was defined as the time from implantation until partial or complete exchange of the prosthesis secondary to mechanical or nonmechanical causes or amputation. The effects of the anatomical site on functional scores and implant survival were statistically analyzed. Additionally, the effects of diagnosis and adjuvant treatments on functional scores, implant survival, and failure rates were investigated.

Results: At the time of the study, 55 patients were still alive with a mean follow-up of 48 (range=15–119) months. The mean MSTS scores resulting from the final follow-up of all patients and of those surviving were 87.9% (range=16%–100%) and 86.8% (range=16%–100%), respectively. Overall implant survival was 95.2%, 89.2%, 87%, and 87% at 1, 2, 3, and 4 years, respectively. Statistically, both functional scores and implant survival analysis in different anatomical sites were found similar. In 15 of the patients (17.8%), endoprosthetic reconstructions had failed. The causes of failure were soft tissue failure (dislocation) in 5 patients, infection in 5, structural/mechanical failure in 2, local recurrence in two, and aseptic loosening in one. The diagnosis and receiving preoperative and/or postoperative adjuvant treatment did not affect functional scores, implant survival or failure rates.

Conclusion: The results of this study have shown that modular endoprosthetic replacement can provide satisfactory functional results and a durable mid-term limb salvage option in the management of patients with primary and metastatic bone tumors of the lower limbs.

Level of Evidence: Level IV, Therapeutic Study

Introduction

Better understanding of tumor biology, effective chemotherapy, improved imaging studies, new surgical techniques and prosthetic designs have enabled majority of bone cancers to be treated by limb salvage surgery. Lower extremity bone defects that mainly occur following removal of bone tumors can be managed by modular or custom-made endoprosthetic reconstruction or by biological reconstruction methods such as recycled tumor-bearing autografts with or without vascularized fibula autograft (VFA), VFA alone, bone transport methods using external fixators, massive bone allografts (MBA) combined with VFG, MBA alone and allograft-prosthesis composites (1-15).

In the past 30 years, modular endoprostheses have become the standard for tumor reconstructions about the hip and knee (11-15). These allow reconstruction of a wide variety of skeletal defects using off-the-shelf components without the expense or time required to manufacture a custom-made implant. Modular replacement prostheses can provide a stable and secure fixation which allows immediate weight-bearing

and restoration of function in patients with primary or metastatic bone tumors. Besides their ability to provide a solid and functional limb, complications of endoprosthesis have also been reported in the literature including soft tissue failure, aseptic loosening, structural/mechanical failure, infection and tumor progression (16).

The overall survival and functional outcomes of megaprosthesis following limb-sparing surgery have been evaluated extensively in the literature (11-15, 17-22). However, there are few studies reported from the country in which the current study was conducted (23-25). We believe that the experience of a single musculoskeletal tumor referral center may also provide a contribution to the literature in terms of creating a standard approach for endoprosthetic replacements about the hip and knee. This study aimed to evaluate the overall survival of modular endoprosthetic reconstructions in the treatment of primary and metastatic bone tumors of the lower limbs and to assess the rate and causes of failure and ultimate functional outcome. The effect of the anatomical site on implant survival and functional scores was analyzed.

Corresponding Author:

Ömer Sofulu

omersofulu@gmail.com



Content of this journal is licensed under a Creative Commons Attribution-NonCommercial 4.0 International License.

Cite this article as: Topkar OM, Sofulu Ö, Şirin E, Erol B. Limb salvage surgery of primary and metastatic bone tumors of the lower extremity: Functional outcomes and survivorship of modular endoprosthetic reconstruction. *Acta Orthop Traumatol Turc* 2021; 55(2): 147-53.

In addition, the effect of diagnosis and adjuvant treatments on functional scores, implant survival and failure rates were investigated.

Materials and methods

Patients who underwent resection and modular endoprosthetic reconstruction for primary or metastatic bone tumors of the lower extremity between 2005 and 2013 were reviewed retrospectively. Patients lacking regular postoperative follow-up, having a follow-up period of less than 12 months or incomplete medical records were excluded from the cohort.

The study protocol was approved by the Local Ethics Committee of Marmara University School of Medicine (09.2013.153). Subsequently, the data were obtained from our extensive orthopedic oncology files, imaging studies, and operative and pathology reports. The age and sex of the patients, diagnosis and localization of the lesions, radiologic staging of primary tumors, previous oncological treatment and surgical treatment modalities were analyzed. Functional outcomes of the surgical procedure, implant survival, the rate and causes of failure were investigated. In addition, the overall survival of the patients was recorded.

All cases in this study were treated with a multidisciplinary approach based on the decision of the Bone and Soft Tissue Tumors Council of Marmara University Pendik Training and Research Hospital. Osteosarcoma and Ewing's sarcoma patients had a standard treatment protocol including neoadjuvant and adjuvant chemotherapy, combined with wide resection and endoprosthetic reconstruction. In addition, 2 patients with Ewing's sarcoma received postoperative radiotherapy for low tumor necrosis rate (one) or close surgical margin (one). Patients with chondrosarcoma and recurrent giant cell tumor of the bone (GCTB) underwent wide resection and endoprosthetic replacement, without any adjuvant treatment. Persistent pain and extensive bone destruction with actual or impending pathological fracture were the main indications for resection and endoprosthetic reconstruction in patients with bone metastasis in whom the Mirels score was at least 8 and in patients with multiple myeloma (MM) (26). The adjuvant treatments received by patients with metastatic bone disease and MM are summarized in Table 1.

We routinely performed magnetic resonance imaging showing entire length of the involved bone and the adjacent joint to determine intra- and extra-compartmental tumor extension. In addition, all patients had a whole-body bone scintigraphy (technetium-99 MDP whole-body bone scintigraphy) done as part of the radiological staging.

The surgical procedure included the resection of the tumor with wide margins followed by bone and soft tissue reconstruction. Surgical approaches for different anatomical sites were performed according to the general principles of limb salvage surgery (27, 28). The R classi-

Table 1. The adjuvant treatments received by patients with metastatic bone disease and multiple myeloma

Variable	Metastatic Bone Disease (%)	Multiple Myeloma (%)
Chemotherapy		
Preoperative	5 (13.1)	2 (33.3)
Postoperative	20 (52.6)	1 (16.6)
Preoperative and postoperative	9 (23.7)	-
Radiotherapy		
Preoperative	8 (21)	-
Postoperative	13 (34.2)	6 (100)
Preoperative and postoperative	7 (18.4)	-

fication was used to evaluate the surgical margin. According to the R classification, residual tumors are referred to as R0, R1, and R2 (R0: no residual tumor, margin \geq 1mm; R1: no residual tumor [microscopic residual tumor], margin \leq 1 mm; R2: macroscopic residual tumor) (29).

For thrombosis prophylaxis, 1x40 mg enoxaparin (low-molecular weight heparin derivative) was started 12-24 h before surgery and continued until the patients were able to ambulate. As antibiotic prophylaxis, cephalosporin with a total dose of 50 mg/kg was given twice daily at induction before surgery and administered until all drains were removed by the third or fourth postoperative day.

Patients with proximal and distal femoral reconstructions were allowed to bear full or partial weight immediately after surgery with walking aids. Those who underwent distal femoral reconstruction began isometric quadriceps exercises and mobilization of the knee on the second postoperative day. Following proximal tibial and extra-articular resections, the knee was kept in full extension for 3 weeks to allow healing of the extensor mechanism. Then extension exercises were started to prevent an extensor lag, followed by flexion of the knee.

A musculoskeletal oncology team consisting of 4 orthopedic surgeons did preoperative and postoperative clinical and radiological follow-up evaluations. Functional and radiological follow-up was performed at 3-month intervals in the first 2 years, at 6-month intervals in following 3 years, and then annually. Functional evaluation was done by Musculoskeletal Tumor Society (MSTS) scoring system (30).

Implant survival was defined as the time from implantation until partial or complete exchange (revision) of the prosthesis for mechanical (soft tissue failure, aseptic loosening, structural/mechanical failure) or nonmechanical (infection, tumor recurrence/progression) causes or amputation. Implant survival was not affected by interventions that did not consist of partial or complete exchange of the prosthesis. Complications resulting in reconstruction failure were also recorded. Henderson classification was used to define failure: Type 1, soft tissue failure; Type 2, aseptic loosening; Type 3, structural/mechanical failure; Type 4, infection; and Type 5, tumor recurrence (16).

We also grouped the patient cohort to see the effect of diagnosis and adjuvant treatments on MSTS scores, overall implant survival rates at 1, 2, 3 and 4 years, and the rate of complications resulting in reconstruction failure. Group 1 (metastatic bone disease and MM) and Group 2 (osteosarcoma and Ewing's sarcoma) included patients who received neoadjuvant and/or adjuvant chemotherapy and radiotherapy. On the other hand, the patients in Group 3 (chondrosarcoma and GCTB) did not have any adjuvant treatment in the preoperative and postoperative period. First, we compared Group 1 and 2 to see if

HIGHLIGHTS

- Modular endoprosthetic reconstructions can provide satisfactory functional results in the management of patients with primary and metastatic diseases in lower extremity.
- According to different anatomical sites, functional scores of endoprosthetic reconstructions did not show a statistically significant difference.
- Bipolar hip articulation was found to be an important prognostic factor to decrease the rate of dislocation.

outcomes were changing or not with regard to the diagnosis. Then, Group 1+2 and Group 3 were compared to reveal if these parameters were affected by adjuvant treatments.

Descriptive analyses were presented using mean and standard deviation for normally distributed variables. The variables were investigated using visual (histogram, probability plots) and analytical methods (Kolmogorov-Smirnov\Shapiro-Wilk's test) to determine whether or not they were normally distributed. Chi-square and *t* tests were used to compare categorical and continuous variables. Since MSTS scores were not normally distributed, nonparametric tests (Mann-Whitney U test) were used to compare these parameters. The Kaplan-Meier test was used for the endoprosthesis and patient survival analyses. The implantation of the prosthesis was the starting point of implant survival analysis. The end points were amputation or revision sur-

gery for any cause, which was defined as partial or complete exchange of the endoprosthesis implant for any cause. The log-rank test was used to analyze different survival probabilities of factors. A *p* value of less than 0.05 was considered to be significant. Data obtained in the study were analyzed statistically using the Statistical Package for Social Sciences, version 22.0 software (IBM SPSS Corp.; Armonk, NY, USA).

Results

A total of 82 patients (49 male, 33 female) with primary or metastatic bone tumors of the lower extremity underwent 84 resection and endoprosthesis reconstructions. The mean age at surgery was 48±19.46 years (range, 13–78 years). The diagnosis of the tumors and localization of the lesions based on diagnosis are summarized in Tables 2 and 3 respectively. For primary tumors, radiological staging revealed stage IA (1), IB (1), IIA (2), IIB (28) and IIIB (2) malignant and, stage 3 benign (4) lesions according to the Enneking system (31). There were 4 patients with solitary metastasis, 7 with oligometastases [metastases only in a limited number (<3) of sites] and 27 with multimetastases (metastases >3 sites).

The mean follow-up was 43±18.96 months (range, 13–119 months); patients with metastatic disease/MM and primary bone tumors were followed a mean of 32±10.76 months (range, 13–56 months) and 52±11.74 months (range, 15–119 months) respectively. At the time of the study, 23 patients with metastatic disease or MM had died because of progression of the disease. In addition, 4 patients with primary bone sarcoma had died secondary to pulmonary metastases (3) or chemotherapy complications (one). 55 patients were still alive with a mean follow-up of 48±20.01 months (range, 15–119 months).

Surgical margins were reported as R0 (33) and R1 (one) following the resection of primary bone sarcomas. The case with R1 margin was an Ewing sarcoma, and underwent postoperative adjuvant radiotherapy. Except for one case with R1 margin, R0 margins were obtained in remaining 3 resections done for recurrent GCTB. We also achieved R0 margin in the majority of the patients (38/44; 86.4%) with metastatic bone disease or MM, even though clear margins do not affect patient survival, except for 4 patients with solitary renal cell (3) and thyroid (one) carcinoma metastasis. This approach was standardized to prevent intra-operative tumor spillage and to minimize local tumor progression/recurrence in the postoperative period. The diagnoses of 6 patients with R1 and R2 margins were lung carcinoma (one), breast carcinoma (2), and MM (3), and all received postoperative radiotherapy.

Two different types of modular prostheses (in 56 patients; TMTS/HBRS, CoCrMo alloy, Hipokrat Inc, İzmir, Turkey and in 28 patients; MUTARS, TiA16V4 alloy, Implantcast, Buxtehude, Germany), which were available in the market at the time of the study, were used for reconstruction. Details of the surgical procedures are given in Table 4.

The mean MSTS scores at the last follow-up of all patients and of those surviving were 87.9%±13.24% (range, 16%–100%) and 86.8%±12.72% (range, 16%–100%) respectively. Table 5 summarizes

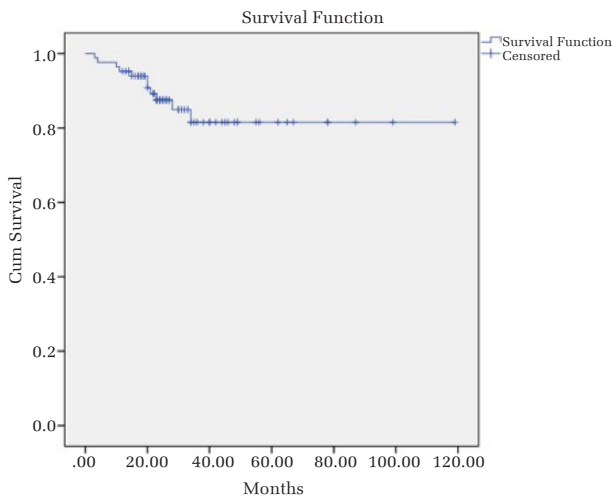

Figure 1. Overall survival of endoprosthesis reconstructions

Table 2. The diagnosis of the tumors

Diagnosis	n (%)
Metastatic bone disease	38* (46.3)
Lung carcinoma	16 (42.1)
Breast carcinoma	12 (31.6)
Renal cell carcinoma	4 (10.5)
Thyroid carcinoma	2 (5.3)
Prostate carcinoma	2 (5.3)
Bladder carcinoma	1 (2.6)
Unknown origin	1 (2.6)
Multiple myeloma	6 (7.3)
Primary bone sarcoma	34 (41.5)
Conventional osteosarcoma	17 (50)
Ewing's sarcoma	9 (26.5)
High-grade chondrosarcoma	6 (17.6)
Low-grade chondrosarcoma	2 (5.9)
Recurrent giant cell tumor of bone	4 (4.9)

*Two patients with metastatic bone disease had bilateral bone involvement

Table 3. The anatomical localizations of the lesions based on diagnosis

Diagnosis	Number of reconstructions	Proximal femur	Distal femur	Total femur	Proximal tibia
Metastatic bone disease or multiple myeloma, n (%)	46 (54.7)	41 (95.3)	5 (17.2)	–	–
Primary bone sarcoma n (%)	34 (40.5)	2 (4.7)	22 (75.9)	4 (100)	6 (75)
Giant cell tumor of bone, n (%)	4 (4.8)	–	2 (6.9)	–	2 (25)
Total	84	43	29	4	8

Table 4. The details of the surgical procedures

- Mean length of resection
 - Proximal femur; 11.25±4.71 mm
 - Distal femur; 19.56±6.36 mm
 - Proximal tibia; 15±5.31 mm
- Type of resection (in both hip and knee regions)
 - Intra-articular; in 80 (95.2%) resections
 - Extra-articular*; in 4 (4.8%) distal femoral resections for primary bone sarcomas
- Stem fixation (in both hip and knee regions)
 - Press-fit; in 38 (45.2%) reconstructions for primary lesions
 - Cemented; in 46 (54.8%) reconstructions for metastatic/MM lesions
- Type of articulation
 - Knee region
 - Rotating-hinged; in 28 (68.3%) reconstructions
 - Fixed hinged; in 13 (31.7%) reconstructions
 - Hip region
 - Bipolar; in 34 (72.3%) reconstructions
 - Total hip arthroplasty; in 13 (27.7%) reconstructions
- Soft tissue reconstruction
 - Knee region (for coverage and extensor mechanism repair)
 - Medial GC muscle flap; in 8 intra-articular proximal tibial resections
 - in 7 intra- and 4 extra-articular distal femoral resections
 - Soleus flap; 2 extra-articular distal femoral resections
 - Hip region (for stability and abductor mechanism repair)
 - Capsulorrhaphy; in all resections when joint capsule was preserved
 - Primary suturing of GM and VL muscles or use of attachment tube**/prolene mesh (if trochanter major was removed); 2 primary bone sarcomas
 - 9 metastatic/MM lesions
 - Split trochanteric osteotomy (if trochanter major was not invaded by the tumor); 32 metastatic/MM lesions

*Postoperative histopathological examination approved intra-articular tumor contamination in all.
 **Attachment tube: polyethylene terephthalate "Trivera tube," MUTARS, Implantcast, Buxtehude, Germany).
 GC: gastrocnemius; GM: gluteus medius; VL: vastus lateralis muscles

Table 5. The MSTS scores with regard to anatomical localizations of all patients and of those surviving at the time of study

Anatomical localizations of reconstructions	MSTS scores due to the latest follow-up; mean% (SD)	
	All patients (%)	Patients surviving at the time of study (%)
Proximal femur	87.2±9.99	85.7±14.3
Distal femur	88.4±17.24	87.7±13.7
Proximal tibia	86.2±15.56	86.2±15.56
Total femur	89.9±13.4	89.9±13.4
Overall	87.9±13.24	86.8±12.37
p values (Mann-Whitney U test)	p=0.071	p=0.092

Table 6. The overall implant survival and survivorship of the implants with respect to specific anatomical localizations

Anatomical localizations of endoprosthesis	1-year survival	2-year survival	3-year survival	4-year survival
Overall survival	95.2% (80/84)	89.2% (75/84)	87% (73/84)	87% (73/84)
Proximal femur	95.3% (41/43)	95.3% (41/43)	93% (40/43)	93% (40/43)
Distal femur	96.5% (28/29)	82.7% (24/29)	79.3% (23/29)	79.3% (23/29)
Total femur	100% (4/4)	100% (4/4)	100% (4/4)	100% (4/4)
Proximal tibia	87.5% (7/8)	75% (6/8)	75% (6/8)	75% (6/8)
p values (log-rank test)	p=0.165	p=0.091	p=0.432	p=0.302

functional scores of endoprosthetic reconstructions in different anatomical sites, demonstrating a statistically insignificant difference (p=0.572). The last follow-up MSTS scores of metastatic/MM patients (Group 1) and osteosarcoma/Ewing's sarcoma patients (Group 2) did not show a statistically significant difference (p=0.421). Additional-

Table 7. Implant survival rates at 1-, 2-, 3-, and 4-year based on diagnosis

Diagnosis	1-year (%)	2-year (%)	3-year (%)	4-year (%)
Metastatic bone disease/MM (Group 1)	97	86	86	79
OS/ EWS (Group 2)	95	82	80	76
CS/ GCTB (Group 3)	100	84	84	84

MM: Multiple myeloma; OS: Osteosarcoma; EWS: Ewing sarcoma; CS: Chondro sarcoma, GCTB: Giant cell tumor of bone

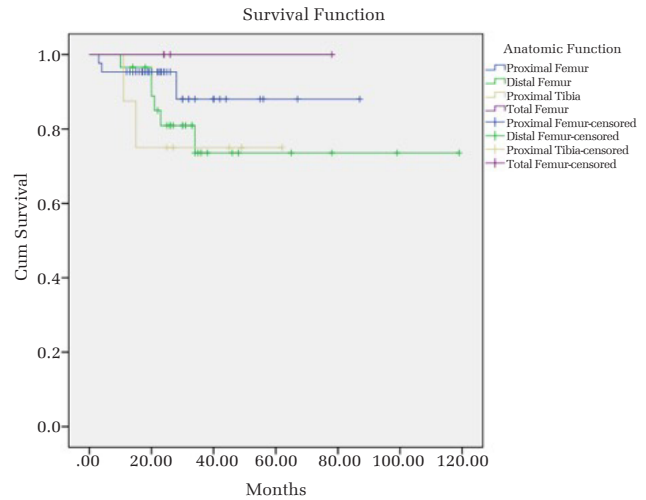

Figure 2. Endoprosthetic survival chart in terms of anatomical localizations

ly, final MSTS scores were similar when comparing Groups 1 and 2 with Group 3, which included patients with chondrosarcoma and GCTB, demonstrating that adjuvant treatments did not affect functional improvement (p=0.096).

Table 6 shows the overall implant survival and survivorship of endoprostheses with respect to specific anatomical localizations. Based on the Kaplan-Meier analysis, the overall survival of endoprosthetic reconstructions and endoprosthetic survivorship in terms of anatomical localization are shown in Figures 1 and 2, respectively. The log-rank test showed no statistical difference of implant survival probabilities among anatomical localizations (p=0.452). The implant survival rates of Groups 1, 2 and 3 at 1, 2, 3 and 4 years are shown on Table 7. Even though a statistical analysis was not performed, implant survival rates were similar in all groups, giving an impression that diagnosis and adjuvant treatments did not affect this parameter.

Fifteen (17.8%) of 84 reconstructions failed, requiring partial (3 patients; 3.6%) or complete (3 patients; 3.6%) exchange of the prosthesis, soft tissue reconstruction to restore joint stability (5 patients; 5.9%) and amputation (4 patient; 4.7%). Table 8 demonstrates the causes of reconstruction failures and how they were managed during follow-up. Soft tissue failure (Henderson Type 1 failure) leading to the dislocation of the hip joint was seen in 4 THAs (4/13; 30.7%) and one bipolar prosthesis was seen (1/34; 2.9%), indicating the type of articulation was an important prognostic factor (p=0.024). Two late infections were managed by amputation as the definitive treatment at initial presentation, because of the insufficient soft tissue coverage. Statistically, the rate of complications resulting in reconstruction failure was similar between Groups 1 and 2 (p=0.054), and Group 1 + 2 and Group 3 (p=0.636).

Table 8. The causes of reconstruction failures and their management during follow-up

Patient	Diagnosis	Localization	Complication (Type of failure*)	Time of complication	Treatment	Final status at F-U
1	Lung Ca	Proximal femur	Dislocation (Type 1 failure)	p.o 1 mo	OR + ST Reconstruction	Event free
2	Breast Ca	Proximal femur	Dislocation (Type 1 failure)	p.o 2 mo(s)	OR + ST Reconstruction	Event free
3	OS	Proximal femur	Dislocation (Type 1 failure)	p.o 1 mo	OR + ST Reconstruction	Event free
4	Breast Ca	Proximal femur	Dislocation (Type 1 failure)	p.o 4 mo(s)	OR + ST Reconstruction	Event free
5	RCC	Proximal femur	Dislocation (Type 1 failure)	p.o 2 mo(s)	OR + ST Reconstruction	Event free
6	Recurrent GCTB	Distal femur	Aseptic loosening (Type 2 failure)	p.o 10 mo(s)	One-stage revision (partial exchange of EPR)	Event free
7	OS	Proximal femur	Stem fracture (Type 3 failure)	p.o 30 mo(s)	One-stage revision (Complete exchange of EPR)	Event free
8	Lung Ca	Distal femur	Polyethylene wear (Type 3 failure)	p.o 18 mo(s)	One-stage revision (partial exchange of EPR)	Event free
9	EWS	Proximal femur	Infection (Type 4 failure)	p.o 1 mo	Debridement + One-stage revision (partial exchange of EPR)	Event free
10	OS	Distal femur	Infection (Type 4 failure)	p.o 10 mo(s)	Two-stage revision (complete exchange of EPR)	Event free
11	H-G CS	Proximal tibia	Infection (Type 4 failure)	p.o 12 mo(s)	Two-stage revision (complete exchange of EPR)	Recurrent infection → Amputation
12	OS	Distal femur	Infection (Type 4 failure)	p.o 16 mo(s)	Amputation	Event free
13	H-G CS	Proximal tibia	Infection (Type 4 failure)	p.o 18 mo(s)	Amputation	Event free
14	OS	Distal femur	Local recurrence (Type 5 failure)	p.o 14 mo(s)	Amputation + Systemic CT	Event free
15	OS	Distal femur	Local recurrence (Type 5 failure)	p.o 26 mo(s)	Amputation+ Systemic CT	Event free

*Failures due to Henderson classification.

Ca: carcinoma; OS: osteosarcoma; RCC: renal cell carcinoma; GCTB: giant cell tumor of bone; EWS: Ewing's sarcoma; H-G CS: high-grade chondrosarcoma; p.o: postoperative; mo(s): month(s); OR: open reduction; ST: soft tissue; CT: chemotherapy; F-U: follow-up; EPR: endoprosthetic reconstruction

Discussion

The current study demonstrated that modular endoprosthetic reconstruction of the lower extremities could provide good functional outcomes and high implant survival rates with a relatively low rate of complications resulting in reconstruction failure in mid-term follow-up. The functional scores and implant survival analysis of endoprosthetic reconstructions in different anatomical sites did not show statistically significant differences. Soft tissue failure/dislocation (Henderson Type 1 failure) and infection (Henderson Type 4 failure) were the leading causes of failure following reconstructions around the hip and knee respectively. Bipolar articulation in the hip was indicated as an important prognostic factor to prevent dislocation. Even though it was not significant statistically, reconstructions around the knee were more prone to partial or complete exchange of the prosthesis in our study. The diagnosis and preoperative and/or postoperative adjuvant treatment did not affect functional scores, implant survival and implant failure rates.

Endoprosthetic reconstruction of the lower extremities following bone tumor resection usually provides immediate weight-bearing and a well-functioning, durable reconstruct in the long term. High MSTS scores, ranging from 60% to 80%, have usually been achieved with long-term follow-up of endoprosthetic replacements of the hip and knee regions (15, 20, 24). In a long-term analysis of 32 patients with primary bone sarcomas of the femur and proximal tibia, Ham et al. obtained the highest functional scores in patients with distal femoral endoprosthesis, and the lowest functional scores in patients with total femoral replacements (17). In the current series, a mean MSTS score of 87.9% was achieved at mid-term follow-up of patients who underwent limb salvage with endoprosthetic reconstruction for lower extremity bone neoplasia. Functional scores did not differ statistically with anatomical sites. We can conclude that a standard surgical approach in all locations and individualized postoperative rehabilitation allow early mobilization and clinical recovery, which contribute to relatively high MSTS scores at mid-term follow-up.

Survivorship and complications of endoprosthetic reconstructions have been studied in large series including primary and/or metastatic

bone tumors (11-15, 17, 21, 22). A literature search reveals that high, long-term implant survival rates can be achieved with modular or custom-made endoprostheses in the lower extremity (15, 17, 32-34). Ahlmann et al. achieved an overall implant survival of 78%, 60% and 60% at 5, 10 and 15 years of follow-up in patients who had undergone limb salvage with endoprostheses for lower extremity bone neoplasia (15). In a series of 250 patients with malignant bone and soft-tissue tumors of the upper and lower extremities, Gosheger et al. reported 89.7% and 68.5% 5-year prosthetic survival rates for the upper and lower extremities respectively (18). Prosthetic survival without any re-operation was 73.4% at 3 years and 60.4% at 5 years postoperatively. The results of the current study were comparable to the literature data. Even though, the survivorship of endoprostheses with respect to anatomical localization revealed a higher rate in the proximal femur compared to distal femur and proximal tibia, this was not significant statistically. Total femoral endoprosthetic replacements achieved 100% implant survival rate at 4 years, supporting the high overall survival of total femoral endoprosthetic replacement (35, 36).

Instability remains a frequent cause of failure following endoprosthetic reconstruction of the proximal femur (15, 18, 21, 37). Type of articulation (bipolar versus THA), preservation of the joint capsule and technique of abductor repair are the factors affecting hip instability. In the current series, soft tissue failure (Henderson Type 1 failure) leading to dislocation of the hip joint was seen in 5.9% of the reconstructions within 4 months of the initial procedure. We agree that acetabular preservation and a meticulous soft tissue reconstruction including capsulorrhaphy and abductor mechanism repair recreate hip stability and avoid dislocation (18, 36, 38). In the current series, in patients with metastatic bone disease or MM of the proximal femur, we preserved the continuity of the abductor mechanism by a split trochanteric osteotomy if the trochanter major had not been invaded by the tumor. On the other hand, in the remaining metastatic/ myeloma lesions or primary tumors of this region, the trochanter major was removed and abductor repair was achieved by primary suturing of the gluteus medius and vastus lateralis muscles, and the use of Trevira tube/prolene mesh, when there was soft tissue defect.

In the current series, the rates of aseptic loosening and mechanical failure were 1.1% and 2.3% respectively. These rates were lower than

that reported in the literature, ranging from 2.4% to 19% for aseptic loosening and 4.3% to 48% for mechanical complications (15, 18, 21, 39). Aseptic loosening was observed in one patient with a distal femoral metadiaphyseal resection reconstructed by an uncemented endoprosthesis. As mentioned by Gosheger et al. cemented stems should be preferred in reconstructions of distal femoral metadiaphyseal defects (18). The lower incidence of mechanical complications was probably related to the relatively short follow-up.

Infection is a leading cause of failure following endoprosthetic reconstruction of the lower extremities. In a retrospective analysis of 50 consecutive resections and endoprosthetic reconstructions for tumors around the knee, Sim et al. reported 4 superficial wound infections (8%) and 6 deep infections (12%) (19). Gosheger et al. emphasized deep prosthetic infection as the most common complication following endoprosthetic reconstruction in extremities (18). Predilection sites were proximal femur (19.5%), proximal tibia (16.7%), and distal femur (11.7%). In the current series, the infection rate was 5.9%. When compared to similar series in the literature with 3 to 25% infection rates (15, 17, 21, 34), our overall infection rate was acceptable. However, we experienced a high rate of infection following proximal tibial reconstructions, even though a transpositional medial gastrocnemius flap was routinely used for soft tissue coverage. This can be explained by the low number of proximal tibial reconstructions in the current series.

Even though one patient with an early infection was managed by mechanical debridement and change of mobile components, the remaining 4 patients with late infections required a two-stage revision or amputation in our series. One of the 2 patients who underwent two-stage revision had a recurrent infection, and an amputation was performed to overcome this complication. Insufficient soft tissue envelope was the main indication for an amputation at initial presentation in the remaining 2 patients. We think that if a healthy, soft tissue coverage cannot be obtained by local flaps, which might already be used in the first surgery in some patients, or if local conditions are not suitable for free flaps, then an amputation is a reasonable option at initial treatment of an infected megaprosthesis.

The local recurrence rate of 5.8% (2 in 34 sarcomas) seen in this series compares favorably with previous reports for primary bone sarcomas (15, 17, 22). Achieving a good response to chemotherapy and tumor free margins can explain the acceptable rates of local recurrence. Even though, an aggressive approach including amputation and systemic chemotherapy was applied, tumor relapse was associated with poor prognosis.

When 3 groups of the patient cohort were compared with regard to MSTS scores, implant survival rates and failure, the outcomes were found to be similar, indicating that diagnosis and preoperative and/or postoperative adjuvant treatment did not have a significant effect on functional improvement, implant survival, and implant failure rates, following endoprosthetic reconstruction of the lower extremities.

This study has some limitations. First, it is a retrospective study of a mixed group of patients. This might be a disadvantage, but bone tumors requiring endoprosthetic reconstruction are rare, limiting the overall number of procedures performed at any single institution. The second limitation is the lack of a control group. Third, the duration of follow-up is short. Fourth, even though frequently used in clinical studies, the MSTS score is not a Turkish-translated and validated score. Finally, the fifth limitation is the lack of a preoperative functional outcome score and a quality of life measure. On the other hand, all procedures were

performed in a standard approach by the same surgeon in the same institution. In addition, the patients were followed up extensively with detailed clinical, functional and oncological records.

In conclusion, this study demonstrates that modular endoprosthetic reconstruction of the lower extremities can provide good functional outcomes and high implant survival rates with acceptable failure rates at mid-term follow-up. The functional scores of endoprosthetic reconstructions in different anatomical sites did not show a statistically significant difference. Even though, the survivorship of endoprostheses with respect to anatomical localization revealed a higher rate in the proximal femur compared to distal femur and proximal tibia, this was not significant statistically. Soft tissue failure/dislocation and infection were the most common causes of failure. Bipolar hip articulation was defined as an important prognostic factor to decrease the rate of dislocation.

Ethics Committee Approval: Ethics committee approval was received for this study from the Local Ethics Committee of Marmara University (06.09.2013, decision no: 09.2013.153).

Informed Consent: N/A.

Author Contributions: Concept - O.M.T., B.E.; Design - Ö.S., O.M.T.; Supervision - O.M.T., B.E.; Resources - O.M.T., Ö.S.; Materials - O.M.T., E.Ş., Ö.S.; Data Collection and/or Processing - Ö.S., E.Ş.; Analysis and/or Interpretation - O.M.T., E.Ş.; Literature Search - Ö.S., E.Ş.; Writing Manuscript - O.M.T., E.Ş., Ö.S.; Critical Review - E.Ş., B.E.

Conflict of Interests: The authors have no conflict of interests to declare.

Financial Disclosure: The authors declare that this study has received no financial support.

References

- Mankin HJ, Gebhardt MC, Jennings LC, Springfield DS, Tomford WW. Long-term results of allograft replacement in the management of bone tumors. *Clin Orthop Relat Res* 1996; 324: 86-97. [\[Crossref\]](#)
- Ortiz-Cruz E, Gebhardt MC, Jennings LC, Springfield DS, Mankin HJ. The results of transplantation of intercalary allografts after resection of tumors. a long-term follow-up study. *J Bone Joint Surg Am* 1997; 79: 97-106. [\[Crossref\]](#)
- Manabe J, Ahmed AR, Kawaguchi N, Matsumoto S, Kuroda H. Pasteurized autologous bone graft in surgery for bone and soft tissue sarcoma. *Clin Orthop Relat Res* 2004; 419: 258-66. [\[Crossref\]](#)
- Uyttendaele D, De Schryver A, Claessens H, Roels H, Berkvens P, Mondelaers W. Limb conservation in primary bone tumors by resection, extracorporeal irradiation and re-implantation. *J Bone Joint Surg Br* 1988; 70: 348-53.
- Tsuchiya H, Wan SL, Sakayama K, Yamamoto N, Nishida H, Tomita K. Reconstruction using an autograft containing tumour treated by liquid nitrogen. *J Bone Joint Surg Br* 2005; 87: 218-25. [\[Crossref\]](#)
- Hsu RW, Wood MB, Sim FH, Chao EY. Free vascularised fibular grafting for reconstruction after tumour resection. *J Bone Joint Surg Br* 1997; 79: 36-42. [\[Crossref\]](#)
- Zaretski A, Amir A, Meller I, et al. Free fibula long bone reconstruction in orthopedic oncology: a surgical algorithm for reconstructive options. *Plast Reconstr Surg* 2004; 113: 1989-2000. [\[Crossref\]](#)
- Tsuchiya H, Tomita K, Minematsu K, Mori Y, Asada N, Kitano S. Limb salvage using distraction osteogenesis. a classification of the technique. *J Bone Joint Surg Br* 1997; 79: 403-11. [\[Crossref\]](#)
- Anacak Y, Sabah D, Demirci S, Kamer S. Intraoperative extracorporeal irradiation and re-implantation of involved bone for the treatment of musculoskeletal tumors. *J Exp Clin Cancer Res* 2007; 26: 571-4.
- Erol B, Basci O, Topkar MO, Caypinar B, Basar H, Tetik C. Mid-term radiological and functional results of biological reconstructions of extremity-located bone sarcomas in children and young adults. *J Pediatr Orthop B* 2015; 24: 469-78. [\[Crossref\]](#)
- Myers GJ, Abudu AT, Carter SR, Tillman RM, Grimer RJ. The long-term results of endoprosthetic replacement of the proximal tibia for bone tumours. *J Bone Joint Surg Br* 2007; 89: 1632-7. [\[Crossref\]](#)
- Myers GJ, Abudu AT, Carter SR, Tillman RM, Grimer RJ. Endoprosthetic replacement of the distal femur for bone tumours: long-term results. *J Bone Joint Surg Br* 2007; 89: 521-6. [\[Crossref\]](#)
- Plötz W, Rechl H, Burgkart R, et al. Limb salvage with tumor endoprostheses for malignant tumors of the knee. *Clin Orthop Relat Res* 2002; 405: 207-15. [\[Crossref\]](#)
- Biau D, Faure F, Katsahian S, Jeanrot C, Tomeno B, Anract P. Survival of total knee replacement with a megaprosthesis after bone tumor resection. *J Bone Joint Surg Am* 2006; 88: 1285-93. [\[Crossref\]](#)

15. Ahlmann ER, Menendez LR, Kermani C, Gotha H. Survivorship and clinical outcome of modular endoprosthetic reconstruction for neoplastic disease of the lower limb. *J Bone Joint Surg Br* 2006; 88: 790-5. [\[Crossref\]](#)
16. Henderson ER, Groundland JS, Pala E, et al. Failure mode classification for tumor endoprostheses: retrospective review of five institutions and a literature review. *J Bone Joint Surg Am* 2011; 93: 418-29. [\[Crossref\]](#)
17. Ham SJ, Schraffordt Koops H, Veth RPH, van Horn JR, Molenaar WM, Hoekstra HJ. Limb salvage surgery for primary bone sarcoma of the lower extremities: long-term consequences of endoprosthetic reconstructions. *Annals of Surg Oncol* 1998; 5: 423-36. [\[Crossref\]](#)
18. Gosheger G, Gebert C, Ahrens H, Streithuerger A, Winkelmann W, Harges J. Endoprosthetic reconstruction in 250 patients with sarcoma. *Clin Orthop Relat Res* 2006; 450: 164-71. [\[Crossref\]](#)
19. Sim IW, Tse LF, Ek ET, Powell GJ, Choong PFM. Salvaging the limb salvage: management of complications following endoprosthetic reconstruction for tumors around the knee. *Eur J Surg Oncol* 2007; 33: 796-802. [\[Crossref\]](#)
20. Malo M, Davis AM, Wunder J, et al. Functional evaluation in distal femoral endoprosthetic replacement for bone sarcoma. *Clin Orthop Relat Res* 2001; 389: 173-80. [\[Crossref\]](#)
21. Shehadeh A, Noveau J, Malawar M, Henshaw R. Late complications and survival of endoprosthetic reconstruction after resection of bone tumors. *Clin Orthop Relat Res* 2010; 468: 2885-95. [\[Crossref\]](#)
22. Orlic D, Smerdelj M, Kolundzic R, Bergovec M. Lower limb salvage surgery: modular endoprosthesis in bone tumour treatment. *Int Orthop* 2006; 30: 458-64. [\[Crossref\]](#)
23. Selek H, Basarır K, Yıldız Y, Sağlık Y. Cemented endoprosthetic replacement for metastatic bone disease in the proximal femur. *J Arthroplasty* 2008; 23: 112-7. [\[Crossref\]](#)
24. Yalnız E, Çiftdemir M, Memisoglu S. Functional results of patients treated with modular prosthetic replacement for bone tumors of the extremities. *Acta Orthop Traumatol Turc* 2008; 42: 238-45. [\[Crossref\]](#)
25. Bekmez S, Ayvaz M, Yücekul A, Tokgozoglu M. Modular cementless prosthetic reconstruction after resection of lower extremity malignant tumor. *Acta Orthop Traumatol Turc* 2016; 50: 674-80. [\[Crossref\]](#)
26. Mirels H. Metastatic disease in long bones. a proposed scoring system for diagnosing impending pathologic fractures. *Clin Orthop Relat Res* 1989; 249: 256-64. [\[Crossref\]](#)
27. Malawar MM, Sugarbaker PH, editors. *Musculoskeletal cancer surgery: treatment of sarcomas and allied diseases*. Dordrecht: Kluwert Academic Publishers; 2001.
28. Simon MA, Springfield D, editors. *Surgery for bone and soft-tissue tumors*. Philadelphia: Lippincott-Raven; 1998.
29. Wittekind C, Compton C, Quirke P, et al. A uniform residual tumor (R) classification: integration of the R classification and the circumferential margin status. *Cancer* 2009; 115: 3483-8. [\[Crossref\]](#)
30. Enneking WF, Dunham W, Gebhardt MC, Malawar M, Pritchard DJ. A system for the functional evaluation of reconstructive procedures after surgical treatment of tumors of the musculoskeletal system. *Clin Orthop Relat Res* 1993; 286: 241-6. [\[Crossref\]](#)
31. Enneking WF, Spanier SS, Goodman MA. A system for the surgical staging of musculoskeletal sarcoma. 1980. *Clin Orthop Relat Res* 2003; 415: 4-18. [\[Crossref\]](#)
32. Smolle MA, Andreou D, Tunn PU, Leithner A. Advances in tumour endoprostheses: a systematic review. *EFORT Open Rev* 2019; 4: 445-59. [\[Crossref\]](#)
33. Wedin R, Bauer HCF. Surgical treatment of skeletal metastatic lesions of the proximal femur: endoprosthesis or reconstruction nail? *J Bone Joint Surg Br* 2005; 87: 1653-7. [\[Crossref\]](#)
34. Quill G, Gitelis S, Morton T, Piasecki P. Complications associated with limb salvage for extremity sarcomas and their management. *Clin Orthop Relat Res* 1990; 260: 242-50. [\[Crossref\]](#)
35. Mankin HJ, Hornicek FJ, Harris M. Total femur replacement procedures in tumor treatment. *Clin Orthop Relat Res* 2005; 438: 60-4. [\[Crossref\]](#)
36. Ruggieri P, Bosco G, Pala E, Errani C, Mercuri M. Local recurrence, survival and function after total femur resection and megaprosthesis reconstruction for bone sarcomas. *Clin Orthop Relat Res* 2010; 468: 2860-6. [\[Crossref\]](#)
37. Potter BK, Chow VE, Adams SC, Letson GD, Temple HT. Endoprosthetic proximal femur replacement: metastatic versus primary tumors. *Surg Oncol* 2009; 18: 343-9. [\[Crossref\]](#)
38. Gosheger G, Hillmann A, Lindner N, et al. Soft tissue reconstruction of megaprotheses using a Trevira tube. *Clin Orthop Relat Res* 2001; 393: 264-71. [\[Crossref\]](#)
39. Unwin PS, Cannon SR, Grimer RJ, Kemp HB, Sneath RS, Walker PS. Aseptic loosening in cemented custom-made prosthetic replacements for bone tumours of the lower limb. *J Bone Joint Surg Br* 1996; 78: 5-13. [\[Crossref\]](#)