



Review

Metabolic-Associated Fatty Liver Disease: The Influence of Oxidative Stress, Inflammation, Mitochondrial Dysfunctions, and the Role of Polyphenols

Raissa Bulaty Tauil ^{1,†}, Paula Takano Golono ^{1,†}, Enzo Pereira de Lima ¹, Ricardo de Alvares Goulart ², Elen Landgraf Guiguer ^{1,2,3}, Marcelo Dib Bechara ^{1,2}, Claudia C. T. Nicolau ³, José Luiz Yanaguizawa Junior ², Adriana M. R. Fiorini ³, Nahum Méndez-Sánchez ^{4,5} , Ludovico Abenavoli ⁶ , Rosa Direito ⁷ , Vitor Engrácia Valente ⁸, Lucas Fornari Laurindo ^{9,‡} and Sandra Maria Barbalho ^{1,2,3,10,*}

¹ Department of Biochemistry and Pharmacology, School of Medicine, Universidade de Marília (UNIMAR), Marília 17525-902, São Paulo, Brazil

² Postgraduate Program in Structural and Functional Interactions in Rehabilitation, School of Medicine, Universidade de Marília (UNIMAR), Marília 17525-902, São Paulo, Brazil

³ Department of Biochemistry and Nutrition, School of Food and Technology of Marília (FATEC), Marília 17500-000, São Paulo, Brazil

⁴ Liver Research Unit, Medica Sur Clinic & Foundation, Mexico City 14050, Mexico; nmendez@medicasur.org.mx

⁵ Faculty of Medicine, National Autonomous University of Mexico, Mexico City 04510, Mexico

⁶ Department of Health Sciences, University “Magna Graecia”, Viale Europa, 88100 Catanzaro, Italy; labenavoli@unicz.it

⁷ Laboratory of Systems Integration Pharmacology, Clinical and Regulatory Science, Research Institute for Medicines, Universidade de Lisboa (iMed.Ulisboa), Av. Prof. Gama Pinto, 1649-003 Lisbon, Portugal; rdireito@ff.ulisboa.pt

⁸ Autonomic Nervous System Center, School of Philosophy and Sciences, São Paulo State University, Marília 17525-902, São Paulo, Brazil

⁹ Department of Biochemistry and Pharmacology, School of Medicine, Faculdade de Medicina de Marília (FAMEMA), Marília 17519-030, São Paulo, Brazil; lucasffffor@gmail.com

¹⁰ Research Coordination, UNIMAR Charity Hospital, Universidade de Marília (UNIMAR), Marília 17525-902, São Paulo, Brazil

* Correspondence: smbarbalho@gmail.com; Tel.: +55-14-99655-3190

† These authors contributed equally to this work.

‡ These authors also contributed equally to this work.



Citation: Tauil, R.B.; Golono, P.T.; de Lima, E.P.; de Alvares Goulart, R.; Guiguer, E.L.; Bechara, M.D.; Nicolau, C.C.T.; Yanaguizawa Junior, J.L.; Fiorini, A.M.R.; Méndez-Sánchez, N.; et al. Metabolic-Associated Fatty Liver Disease: The Influence of Oxidative Stress, Inflammation, Mitochondrial Dysfunctions, and the Role of Polyphenols. *Pharmaceuticals* **2024**, *17*, 1354. <https://doi.org/10.3390/ph17101354>

Academic Editor: Ilkay Erdogan Orhan

Received: 26 September 2024

Revised: 5 October 2024

Accepted: 7 October 2024

Published: 10 October 2024



Copyright: © 2024 by the authors. Licensee MDPI, Basel, Switzerland. This article is an open access article distributed under the terms and conditions of the Creative Commons Attribution (CC BY) license (<https://creativecommons.org/licenses/by/4.0/>).

Abstract: Metabolic-Associated Fatty Liver Disease (MAFLD) is a clinical–pathological scenario that occurs due to the accumulation of triglycerides in hepatocytes which is considered a significant cause of liver conditions and contributes to an increased risk of death worldwide. Even though the possible causes of MAFLD can involve the interaction of genetics, hormones, and nutrition, lifestyle (diet and sedentary lifestyle) is the most influential factor in developing this condition. Polyphenols comprise many natural chemical compounds that can be helpful in managing metabolic diseases. Therefore, the aim of this review was to investigate the impact of oxidative stress, inflammation, mitochondrial dysfunction, and the role of polyphenols in managing MAFLD. Some polyphenols can reverse part of the liver damage related to inflammation, oxidative stress, or mitochondrial dysfunction, and among them are anthocyanin, baicalin, catechin, curcumin, chlorogenic acid, didymin, epigallocatechin-3-gallate, luteolin, mangiferin, puerarin, punicalagin, resveratrol, and silymarin. These compounds have actions in reducing plasma liver enzymes, body mass index, waist circumference, adipose visceral indices, lipids, glycated hemoglobin, insulin resistance, and the HOMA index. They also reduce nuclear factor-KB (NF-KB), interleukin (IL)-1 β , IL-6, tumor necrosis factor- α (TNF- α), blood pressure, liver fat content, steatosis index, and fibrosis. On the other hand, they can improve HDL-c, adiponectin levels, and fibrogenesis markers. These results show that polyphenols are promising in the prevention and treatment of MAFLD.

Keywords: metabolic-associated fatty liver disease; MAFLD; liver disease; inflammation; oxidative stress; mitochondrial dysfunction; polyphenols

1. Introduction

Metabolic-Associated Fatty Liver Disease (MAFLD) is a clinical–pathological scenario that occurs due to the accumulation of triglycerides in hepatocytes which is considered a significant cause of liver conditions and contributes to an increased risk of death worldwide [1–3]. It has different stages, starting with a simple accumulation of triglycerides (non-alcoholic steatohepatitis—NASH), which can progress to inflammation and later to fibrosis, cirrhosis, or hepatocarcinoma. The pathogenesis of MAFLD has not been fully understood. Still, there is evidence that insulin resistance (IR) and associated subclinical inflammation, obesity, and metabolic syndrome are recognized origins in the course of this condition [4,5] and affect up to 30% of the world’s population [6–8].

Recently, the term non-alcoholic fatty liver disease (NAFLD) was changed to MAFLD, since this one better identifies patients at a higher risk of liver fibrosis and progression of the condition [9]. Moreover, other researchers proposed the term Metabolic Dysfunction-associated Steatotic Liver Disease (MASLD) to include at least one of five cardiometabolic risk factors. However, some authors investigated MAFLD and MASLD as predictors of an augmented risk of atherosclerotic cardiovascular disease. The authors included more than six thousand people that participated in the National Health and Nutrition Examination Survey cohort. Their results showed that MAFLD and MASLD were related to different risks for atherosclerotic cardiovascular disease. Notwithstanding, MAFLD predicted the risk of this condition more than MASLD [9–12].

MAFLD is normally directly related to dyslipidemia, metabolic syndrome, obesity, and diabetes [13]. This condition causes the dysregulation of the brain–intestine–liver axis, and as a result, people with MAFLD tend to have greater cardiovascular risks and more severe fatty liver disease [14–16]. Even though the possible causes of MAFLD can involve the interaction of genetics, hormones, and nutrition, lifestyle (diet and sedentary lifestyle) is the most influential factor in developing this condition. Furthermore, if body weight decreases from 7% to 10%, MAFLD can be reversed in adults and children [17–20]. Figure 1 shows some aspects of MAFLD pathogenesis.

Diet can profoundly influence metabolic diseases. Food diets rich in fats, sugar, and ultra-processed foods are related to inflammatory and oxidative processes. A diet abundant in fruit and vegetables can reduce risk factors such as dyslipidemia, hyperglycemia, hypertension, obesity, inflammation, and oxidative stress [5,21–27], which are essential in the development and progression of MAFLD [28–31]. Phytochemicals comprise many natural chemical compounds that are beneficial to counter metabolic diseases [32–42]. Polyphenols are part of this group, and more than a thousand have been identified. Significant components of this class are phenols, polyphenols, carotenoids, phytosterols, isoprenoids, saponins, and dietary fibers [43].

Some polyphenols can reverse part of the liver damage related to inflammation, oxidative stress, or mitochondrial dysfunction, acting directly on the functioning, synthesis, and degradation of mitochondria and optimizing the functions of these cellular organelles. Among these polyphenols are anthocyanin, baicalin, catechin, curcumin, chlorogenic acid, didymin, epigallocatechin-3-gallate, luteolin, mangiferin, puerarin, punicalagin, resveratrol, and silymarin [44–55]. The incidence of liver disorders and associated conditions such as overweight/obesity, diabetes, and metabolic syndrome has grown exponentially. For these reasons, more research must be conducted to propose ways to mitigate risk factors for these conditions [56]. Therefore, this review aims to investigate the impact of oxidative stress, inflammation, mitochondrial dysfunction, and the role of phenolic compounds in managing MAFLD.

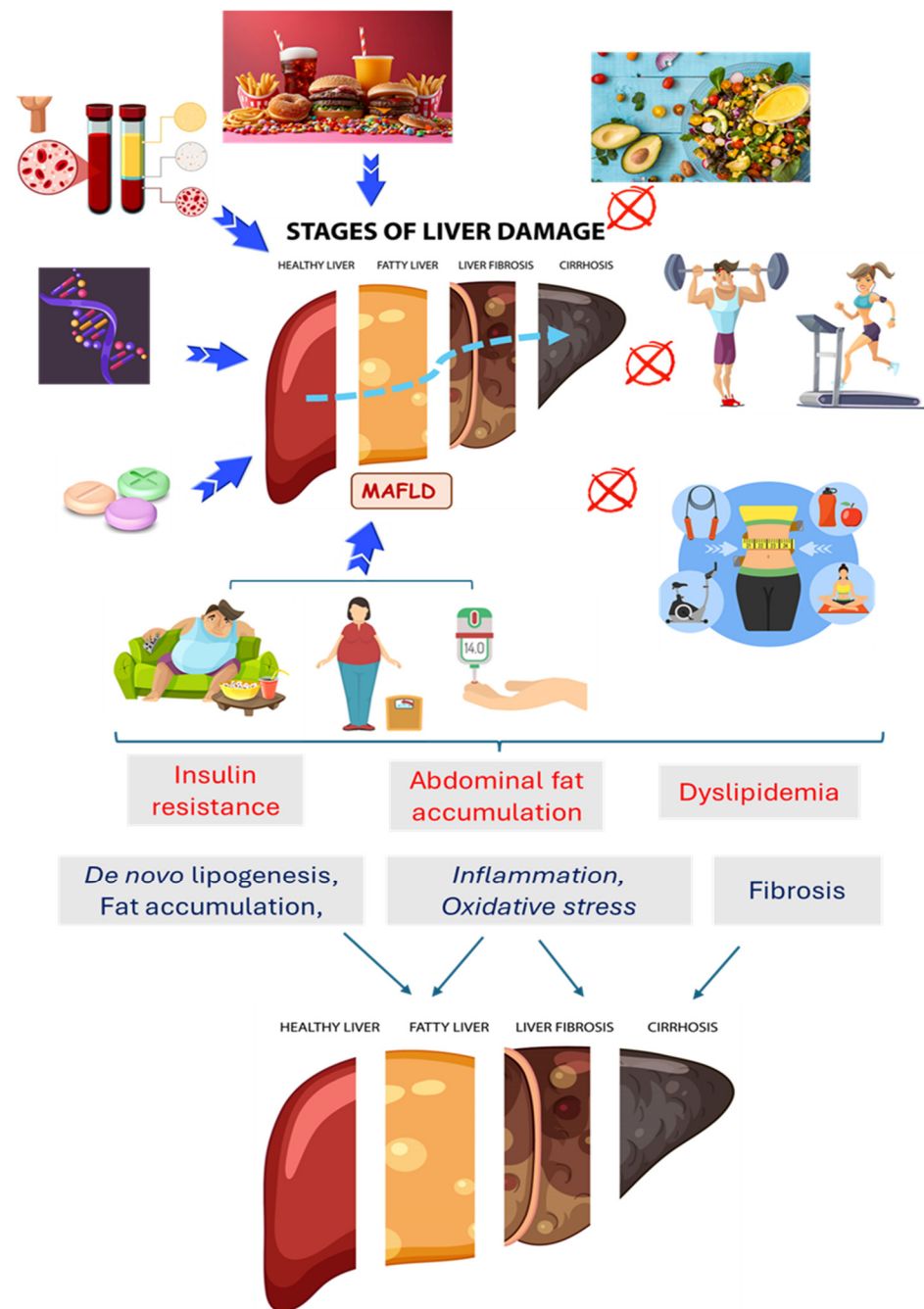

Figure 1. Factors related to the occurrence of Metabolic-Associated Fatty Liver Disease (MAFLD) and the possibility of the inhibition of this condition. An unhealthy diet, sedentary lifestyle, obesity, insulin resistance/diabetes, dyslipidemia, genetics, and excessive drug consumption are related to the pathogenesis of MAFLD and its progression to fibrosis, cirrhosis, and cancer. A healthy diet, physical exercise, and weight loss can improve metabolic conditions and can prevent or reduce MAFLD.

2. Discussion

2.1. Metabolic-Associated Fatty Liver Disease: General Aspects

As pointed out above, the modification of the term NAFLD to MAFLD was proposed due to the augmented knowledge regarding the pathological disease scenario and new therapeutic approaches for individuals, not only in non-alcoholic contexts but all patients presenting fatty liver dysfunction, correlating this dysfunction with other conditions related to metabolic deregulation [57]. Moreover, the definition of MAFLD can recognize hepatic fibrosis better than NAFLD [58–60].

MAFLD is profoundly linked to lipid metabolism which involves two pathways, starting with the exogenous pathway, in which the body's first contact with fat is ingested in the diet [61,62]. Through chylomicrons produced by enterocytes, these lipids are transported through the lymphatic ducts until they reach the bloodstream and then continue the endogenous route through the encountering of these lipoproteins with hepatocytes and the deposition of lipoprotein content in these cells. Then, the triglycerides synthesized in hepatocytes are secreted as VLDL (very-low-density lipoprotein). As it reaches extra-hepatic tissues, it loses lipid content and is transformed into IDL (intermediate-density lipoprotein) and LDL-c (low-density lipoprotein cholesterol) [63–66]. It is possible to better understand the relationship between MAFLD and other diseases through understanding various metabolic processes that occur in mitochondria, such as the tricarboxylic acid cycle (TCA), the β -oxidation of fatty acids, urea synthesis, and respiratory chain [67,68]. When using fuels such as glucose and fatty acids to obtain adenosine triphosphate (ATP), any disturbance in one of these mechanisms can cause severe damage to the cell and, consequently, to the tissue. Mitochondrial changes include a reduction in mitochondrial DNA (mtDNA), structural lesion formation, reduced activity of respiratory chain complexes, and damage to β -oxidation [69–71]; therefore, the metabolic repercussions of these changes can be devastating for the body [72–76].

2.2. Metabolic-Associated Fatty Liver Disease and Lipid Metabolism

De novo lipogenesis (DNL) is an essential component of the lipid cross-talk between the liver and adipose tissues, maintaining metabolic homeostasis. Imbalance between these tissues is a common feature of conditions associated with obesity, metabolic syndrome, and MAFLD, indicating how important it is to understand how this metabolic pathway contributes to cellular function. In addition, targeting this pathway shows clinical promise in MAFLD treatment [77–81].

On the other hand, excess triglycerides in the liver can decrease VLDL secretion through negative feedback [82]. Increased liver fat accumulation also accelerates inflammatory processes contributing to oxidative stress so that the structure of cell membranes, proteins, and mitochondria can be compromised, reducing the production of this VLDL and balanced distribution of lipids throughout the body [83–86].

The result of the above-mentioned factors, associated with insulin resistance and hyperglycemia, is liver steatosis. It is related to the abnormal accumulation of triglycerides within parenchymal cells, mainly in the liver [87–90]. Steatosis occurs when there is a dysfunction in the transport of lipids, with a consequent excessive accumulation of fat in hepatocytes [91], a condition that has a direct link with dyslipidemia and type 2 diabetes mellitus (T2DM) [92], as adipose tissue releases pro-inflammatory cytokines that can interfere with insulin signal transduction pathways. It is also possible to establish a relationship between VLDL levels and DNL, proving that MAFLD is closely related to eating habits [93–97]. The natural process of lipogenesis corresponds to the synthesis and storage of lipids. At the same time, DNL generally occurs in response to excess calories in the diet, synthesizing fatty acids and triglycerides from non-lipid sources such as carbohydrates and proteins. When there is an excess of calories, the liver can increase the production of fatty acids, which are then incorporated into VLDL for transport to other tissues [43,82,97–103].

The deposit of fats in hepatocytes, the main characteristic of MAFLD, poses a risk of developing NASH [104,105], leading to fibrosis and eventual liver cirrhosis. In this case, normal tissue is replaced by scar tissue, interfering with liver functions, which can result in liver failure and an increased risk of cancer [106]. This is a more advanced condition of steatosis, characterized by the presence of inflammation and damage to liver cells, and deserves attention, as in milder cases, this disease does not cause symptoms, and when more advanced, the most common symptoms are ascites, encephalopathy, mental confusion, bleeding, and a drop in the number of platelets [107,108]. Low levels of albumin, increased

amounts of bilirubin, and changes in clotting factors may also indicate liver problems, which can help diagnose steatosis [109–117].

In addition to the possible progression to fibrosis and its relation to metabolic syndrome, dyslipidemia, coronary artery disease, inflammation, and oxidative stress, MAFLD may be related to mitochondrial dysfunction, as the pro-inflammatory state caused by an augmented provision of lipids to the liver causes fatty infiltration in hepatocytes, which induces lipid peroxidation and mitochondrial dysfunction [12,15,118–120].

Polyphenols such as anthocyanin, baicalin, catechin, chlorogenic acid, cichoric acid, curcumin, didymin, ellagic acid, epigallocatechin-3-gallate, gallic acid, hydroxytyrosol, kaempferol, luteolin, mangiferin, puerarin, punigalin, quercetin, resveratrol, salvianolic acid, rosmarinic acid, and silymarin can target a variety of pathways related to the physio-pathogenesis of MAFLD pathways and may work as therapeutically significant compounds [41,54,119,121–125].

2.3. Metabolic-Associated Fatty Liver Disease, Insulin Resistance, and Oxidative Stress

Cellular respiration is a naturally oxidative process. It occurs through the respiratory chain in mitochondria and is responsible for the transport of electrons and the oxidation of coenzymes in order to produce ATP [126]. The metabolization of fatty acids consequently also occurs through oxidation, in so-called β -oxidation, giving rise to Acetyl-CoA, a molecule responsible for adding acetyl groups in biochemical reactions to metabolize carbohydrates, lipids, and proteins in the production of ATP. When the oxidative process occurs, reactive oxygen species (ROS) are produced [126]. The body has its own mechanism to regulate the amount of ROS produced through compensation by antioxidant enzymes (such as catalase, superoxide dismutase, and glutathione peroxidase) [127–131], in addition to the use of antioxidants such as polyphenols. The mitochondria have an antioxidant system, including enzymes that neutralize part of the ROS produced in respiration [132–135]. However, when free radicals accumulate, oxidative stress can occur. Fat accumulation is a cause of oxidative stress, especially in visceral tissues [136–141].

In MAFLD, chronic inflammation and oxidative stress synergize the occurrence of insulin resistance [142,143]. Liver inflammation caused by NASH, associated with the presence of pro-inflammatory mediators such as leptin, resistin, IL-6, and tumor necrosis factor-alpha (TNF- α) and intestinal lipopolysaccharides (bacterial endotoxins), creates an obstacle to insulin signaling pathways, impairing the insulin uptake of glucose in peripheral tissues and the inhibition of liver glucose production. Furthermore, oxidative stress resulting from the accumulation of free fatty acids and lipids in the liver contributes to mitochondrial dysfunction and the activation of inflammatory signaling pathways, increasing insulin resistance [144–146]. The elevated production of ROS leads to the oxidation of nucleic acids, proteins, and lipids, compromising cellular function and inducing the production of pro-inflammatory cytokines (TNF- α , IL-6, IL-1 β , and TGF- β) [3,147,148]. This inflammatory and stressful environment interferes with the insulin signaling cascade, resulting in an attenuated response of target tissues to insulin and, consequently, the maintenance of hyperglycemia and hyperinsulinemia [149,150].

Insulin resistance can increase the production of advanced glycation ends (AGEs), which aggravate oxidative stress and pro-inflammatory pathways [151–154]. These pro-oxidant mechanisms also end up contributing to cardiovascular diseases as LDL-c undergoes oxidation, becoming more prone to forming atheroma plaques [155,156]. The heart muscle can also suffer from the dysfunctions mentioned above, which lead to failure and heart tissue damage [154], as inflammatory responses have pathogenic importance by stimulating the production and liberation of inflammatory biomarkers such as IL-6, monocyte chemoattractant protein-1 (MCP-1), and matrix-9 metalloproteinase (MMP-9) [56,157–159].

2.4. Metabolic-Associated Fatty Liver Disease and Inflammation

The relationship between MAFLD and inflammation is of utmost importance in understanding this multifaceted liver condition. Chronic inflammation is essential in the

progression of MAFLD, a crucial point of therapeutic intervention. The activation of inflammatory pathways, together with the imbalance of pro- and anti-inflammatory adipokines, contributes to the pathogenesis and transition from simple hepatic steatosis to more severe forms of the disease. Therefore, understanding these inflammatory mechanisms is essential for developing targeted therapeutic strategies, thus mitigating the intensity and preventing the progression of MAFLD [160–163].

Oxidative stress, as previously mentioned, is closely linked to MAFLD since it triggers pro-inflammatory pathways that can lead to liver diseases or are caused by the evolution of this condition. ROS production can trigger inflammation by activating pro-inflammatory signaling pathways as a homeostatic response to damage and modifications caused to cellular structures in an attempt to repair what has been injured [164–166]. In this way, transcription factors are activated, such as nuclear factor kappa B (NF- κ B) and mitogen-activated protein kinase (MAPK), responsible for regulating the expression of inflammatory genes [167]. At the same time, hepatocytes and non-parenchymal cells of the liver express Toll-like receptors (TLRs), which recognize molecular patterns associated with lipids and fatty acids. The activation of these receptors start the release of pro-inflammatory cytokines and chemokines, attracting immune system cells to the hepatic region [167–173].

Oxidative damage also induces the release of cytokines such as pro-inflammatory interleukins, chemokines, and prostaglandins, along with the activation and migration of immune cells to sites that have suffered damage [174]. TNF- α is responsible for the induction of the synthesis of more cytokines, in addition to stimulating the expression of adhesion molecules on endothelial cells. Therefore, the migration of immune system cells to the site of inflammation is favored. IL-6 stimulates the immune response, promoting the activation and differentiation of cells such as T and B lymphocytes and Natural Killer (NK) cells, helping both the innate and acquired immune responses, which, depending on the progression of the condition, can trigger chronic inflammation in the liver tissue, characterized precisely by the presence of macrophages and T lymphocytes, responsible for eliminating inflammatory agents and releasing cytokines [174–179].

Inflammation becomes chronic due to the persistence of the aggressor stimulus, which can be ROS or growth factors such as transforming growth factor beta (TGF- β), which is responsible for fibroblast proliferation and extracellular matrix deposition [176,180,181]. Fibroblasts produce large amounts of collagen and other proteins, leading to the progression of fibrous tissue. The fibrosis resulting from this process reduces the organ's original functions due to the replacement of the original tissue with fibrous tissue, mostly composed of collagen, which can thus reduce liver function and cause liver failure [182–185]. Figure 2 shows a scenario of liver ROS production, inflammation, and mitochondrial dysfunction.

It is also important to note that inflammation markers are critical in assessing and monitoring MAFLD, as they can suggest both the presence and severity of the disease. These include IL-6, as mentioned above, and the production of C-reactive protein (CRP), which occurs through the binding of IL-6 to specific hepatocyte receptors, a process triggering the stimulation of intracellular signaling pathways, so that the transcription of the CRP gene is induced [186]. In addition to connecting to damaged cells and modulating the immune response due to the activation of the complement system, CRP is an important marker for inflammatory activity [187–190].

Ferritin also can be considered a marker of inflammation. This protein is related to storing and releasing iron. It can interfere with oxygen transport, energy production, and DNA synthesis. In patients with MAFLD, serum ferritin may be increased because hepatocytes and hepatic macrophages, known as Kupffer cells, in this pro-inflammatory scenario, increase the production of proteins, including ferritin, as an attempt to prevent tissue injury [191,192]. At the same time, this protein helps protect cells from oxidative damage, so its quantity is increased in the abnormal presence of ROS [193–196].

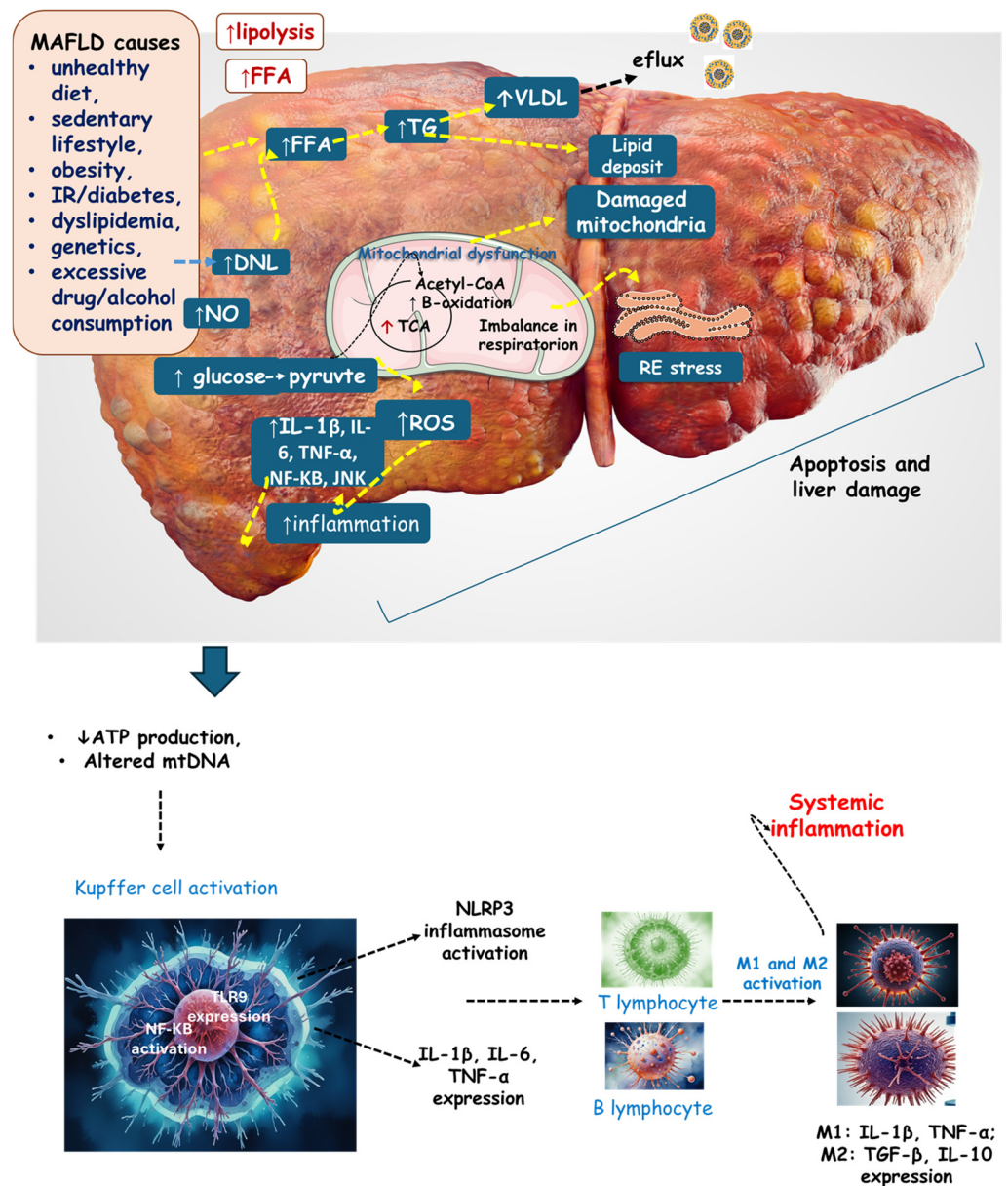

Figure 2. The liver in the context of MAFLD. Lifestyle and metabolic alterations lead to an increased lipolysis of visceral adipose tissue, stimulating de novo lipogenesis, and an increase in FFA and VLDL (and a consequent efflux of this lipoprotein). Increased glucose intake results in increased pyruvate and Acetyl-CoA production, leading to increased TCA activity. Furthermore, there is augmented β -oxidation resulting in mitochondrial dysfunction. The consequences are mitochondrial dysfunction, altered mtDNA, an imbalance in respiration (reduction in ATP production), and RE stress. All these events are related to increased inflammation and ROS, which results in apoptosis and liver damage. Systemic inflammation occurs due to Kupffer cell activation. DNL: de novo lipogenesis; FFA: free fatty acid; IL: interleukin; JNK: c-Jun N-terminal kinase; M2: macrophage; mtDNA: mitochondrial DNA; NF-KB: nuclear factor-KB, NO: nitric acid; NLRP3: NLR family pyrin domain-containing 3; ROS: reactive oxygen species; VLDL: very-low-density lipoprotein; TG: triglyceride; TNF- α : tumor necrosis factor- α ; TCA: tricarboxylic acid cycle.

TNF- α is also important in this topic, and high levels are associated with chronic inflammatory diseases. It can trigger insulin resistance by interfering with the correct signaling of this hormone. As already discussed above, this condition is closely related to MAFLD, as the liver’s glucose production through gluconeogenesis increases, contribut-

ing to hyperglycemia [197–199]. This insulin resistance increases lipolysis in adipocytes, causing an increase in fatty acids in the bloodstream. At the same time, the availability of fatty acids is elevated in the liver, leading to greater hepatic lipogenesis and the accumulation of more lipids. Furthermore, TNF- α can stimulate hepatic stellate cells, responsible for excessive extracellular matrix production and TGF- β activation, leading to liver fibrosis [200–203].

For all these reasons, treating MAFLD with therapeutic interventions should include changes in diet, the intake of antioxidants and phytochemicals, physical exercise, and the use of medications, which would help decrease inflammatory activity and improve the bad clinical scenario [204–213].

2.5. Metabolic-Associated Fatty Liver Disease and Mitochondrial Dysfunction

Mitochondria are essential organelles for eukaryotic cells, performing the function of energy production and various metabolic processes. Proper mitochondrial functioning is necessary for cellular homeostasis, which is critical in cellular respiration and ATP production [214–216]. Therefore, their structure or function can be related to several consequences (metabolic dysfunction, oxidative stress, and cell death). Mitochondria can have a critical role in the progression or regression of MAFLD [217–219].

Some authors have shown that in patients with MAFLD, mitochondria had an abnormally activated mitochondrial permeability transition pore, keeping the organelle membranes open for longer due to the intracellular accumulation of free fatty acids [220]. The increase in membrane permeability causes the loss of Ca²⁺ ions, reducing the number of protons that participate in the electron transport chain, resulting in an insufficient production of ATP and an increase in the cytoplasmic concentration of Ca²⁺. This change in gradient concentration inside and outside the organelle can cause changes in the structure of mitochondria and even their destruction, in addition to causing the loss of cytochrome C and coenzyme Q, participants in the respiratory chain [221–226].

The loss of membrane potential caused by free radicals also causes a greater quantity of fatty acids to enter the mitochondria, decreasing the activity of proteins in oxidative phosphorylation [227,228] and β -oxidation, resulting in lipotoxic accumulation associated with MAFLD. One of the mechanisms of the self-regulation of metabolic activity is the formation of new mitochondria through the fission and fusion of these organelles [229–231]. The first is the process by which mitochondria divide into two units (enabling the exchange of genetic material and the restoration of damaged mitochondria), allowing for the reproduction and renewal of these organelles, an essential process for the production of an adequate supply of mitochondria and sufficient production of energy for the body's metabolism, in addition to serving as a mechanism for regulating the size and shape of mitochondria, to maintain homeostasis [232,233]. It is possible to observe that in hepatic steatosis, there is an increase in fission and a decrease in fusion, which could be beneficial in normal health conditions [234,235]. However, fission, affected by oxidative stress, accelerates the fragmentation of mitochondrial DNA and stimulates the production of ROS, further contributing to the evolution of MAFLD. Moreover, it has been observed that the new mitochondria formed under these conditions are defective [236,237]. Therefore, it is possible to diagnose and monitor hepatic steatosis through markers of mitochondrial enzymatic activities, ATP production levels, and gene expression related to the fission of new organelles and lipid metabolism capacity so that it is possible from the onset of the disease, carrying out therapeutic interventions in order to reduce the progression of the condition [220,238–243].

Another element in the mitochondrial dysfunction mechanism is nutrition overload, which accelerates fatty acid oxidation through the TCA and causes ROS overproduction. Excess ROS damages the mitochondrial electron transfer chain (ETC), promoting mitochondrial dysfunction and further cellular apoptosis, inflammation, and liver fibrosis. Beyond that, increased inflammatory mediators, such as NF- κ B, IL-6, and TNF- α (related to ROS

and inflammation excess), increase the risk of atherosclerosis injuries and damage in the liver vessels [76,244–246].

The mitophagy pathway, which is beneficial for removing problematic mitochondria and oxidative toxic byproducts (mt-ROS), is inhibited in MAFLD. In this case, mt-ROS probably increases its concentration inside the cell, promoting a higher level of release of cytochrome C due to ETC activity, causing apoptosis and worsening oxidative stress [247–251].

Excessive free radical production in mitochondria can also trigger a condition known as mitochondrial permeability transition (MPT). In this process, several proteins from the inner mitochondrial membrane, such as the phosphate carrier and the adenine nucleotide translocator (ANT), along with the matrix chaperone cyclophilin D, form a supramolecular structure that acts as a non-specific pore [252,253]. These MPT pores are responsible for dissipating the mitochondrial membrane potential and losing ATP synthesis capacity. It is not only MAFLD that can cause mitochondrial defects; mitochondrial defects can also contribute to MAFLD. For instance, defects or polymorphisms in mitochondrial DNA, like mutations in the gene encoding mitochondrial isobutyryl-coA dehydrogenase or mitochondrial DNA depletion syndromes, can result in excessive lipid accumulation in hepatocytes and the loss of the sirtuin 3 mediator, which can lead to reduced resistance to oxidative stress, and these are some of the various mechanisms that can contribute to the pathology [254–256].

In MAFLD, besides the dysfunction in mitochondrial metabolism during fat accumulation, the endoplasmic reticulum (ER) also plays a role in metabolite exchange through complex polymeric protein structures such as mitochondrial-associated membrane proteins (MAM) [215,257–260]. When there is an imbalance in ER homeostasis or energy deficiency, the ER is activated by the unfolded protein response (UPR), leading to a reduction in glutathione (GSH). This imbalance in the distribution between GSH and oxidized glutathione (GSSH) induces mitochondrial stress and results in an impaired regulation of mt-ROS production, leading to an increase in its concentration, which is a crucial factor in the enhancement in oxidative stress [261,262].

Figure 3 summarizes the mechanisms of mitochondrial dysfunction.

2.6. Polyphenols and Metabolic-Associated Fatty Liver Disease

Polyphenols are bioactive compounds of plant origin that, when ingested, act as natural antioxidants [54,55,263–275]. They are present in foods according to color and are responsible for vegetables' characteristic aromas and flavors. In plants, phytochemicals have the role of resistance to infections by bacteria, fungi, and viruses, as well as the consumption of insects and other animals. For humans, they are known for their antioxidant and anti-inflammatory actions. Among these plant biocompounds, some phenols and polyphenols can also help prevent several health conditions related to oxidative or inflammatory processes. Dietary polyphenols can include phenolic acids, flavonoids, and non-flavonoids. The most known flavonoids are anthocyanins, flavones, flavanol, and isoflavones. Among non-flavonoids are stilbenes and lignans (Figure 4). These compounds are also known to strengthen immunity, regulate the body's hormonal activity, and promote mitochondrial health [273,276–282]. Table 1 shows the main polyphenols related to benefits for liver conditions.

Polyphenols can protect mitochondria from oxidative stress due to the potential antioxidant effects essential for the proper functioning of these organelles. Furthermore, some interfere with metabolic processes related to energy production by regulating the activity of enzymes involved in the formation of ATP and promoting the process of mitochondrial renewal and biogenesis [283–289].

Natural or processed products, when added with polyphenols, can increase their antioxidant and anti-inflammatory power, bringing benefits to the consumer in terms of preventing health conditions of an oxidative or pro-inflammatory nature such as cardiovascular diseases, inflammatory diseases, and cancer [290].

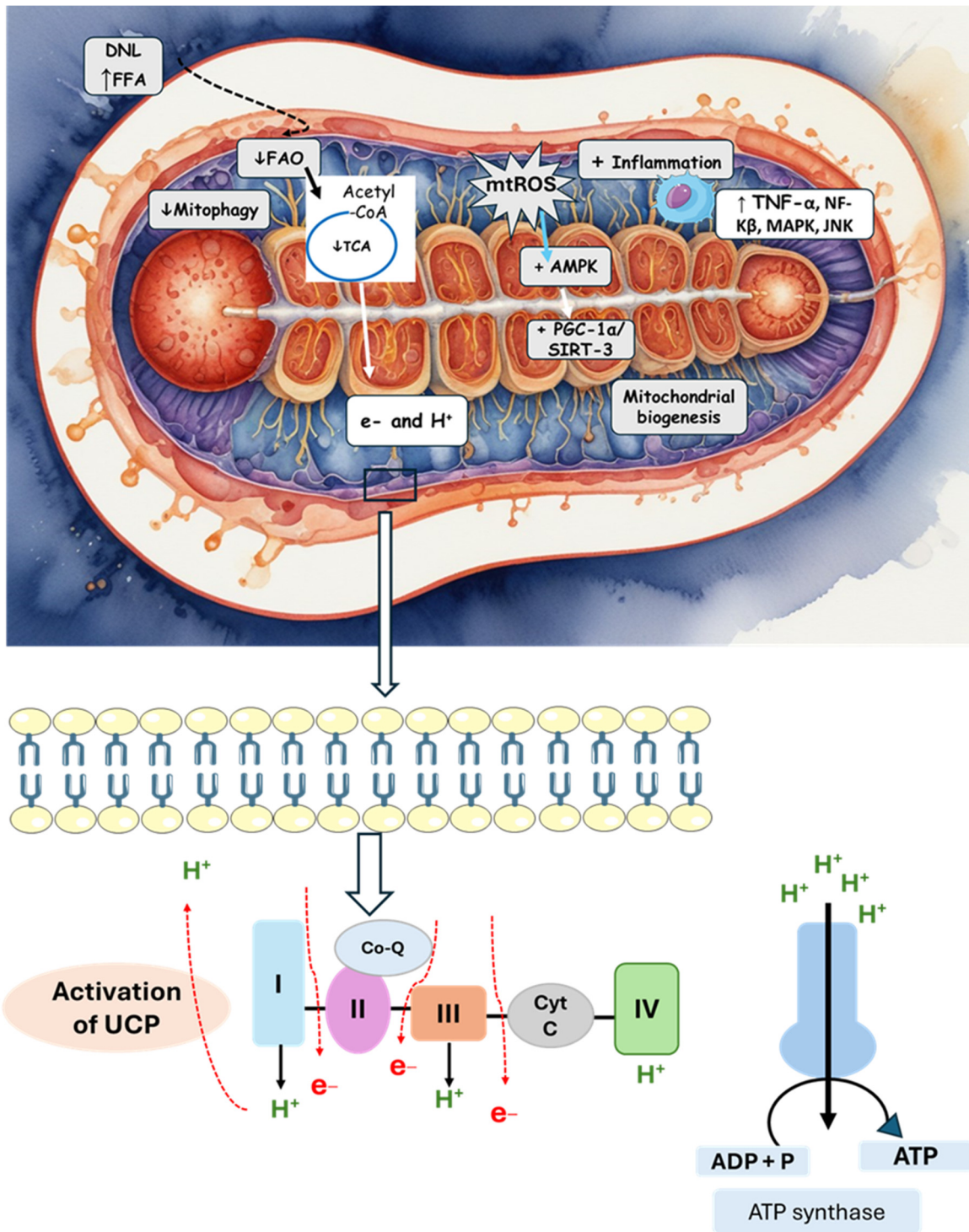

Figure 3. The activation of DNL and an increase in FFAs lead to mitochondrial alterations and an increase in oxidative stress and inflammation. The stimulation of the mitochondrial membrane permeability transition pore is also observed by mitochondrial alterations and the deposit of fatty acids. There is stimulation in the activity of inner membrane proteins, leading to a reduction in ATP production. Mitochondrial gene mutation (mt-DNA) also activates uncoupling proteins. AMPK: AMP-activated protein kinase; CoQ: coenzyme Q; Cyt C: cytochrome C; DNL: de novo lipogenesis; FAO: fatty acid oxidation; FFA: free fatty acid; PGC1 α : peroxisome proliferator-activated receptor- γ coactivator 1- α ; JNK: c-Jun N-terminal kinase; NF-KB: nuclear factor kappa B; SIRT3: sirtuin 3; TCA: tricarboxylic acid cycle; TNF- α : tumor necrosis factor- α ; UCP: uncoupling protein.

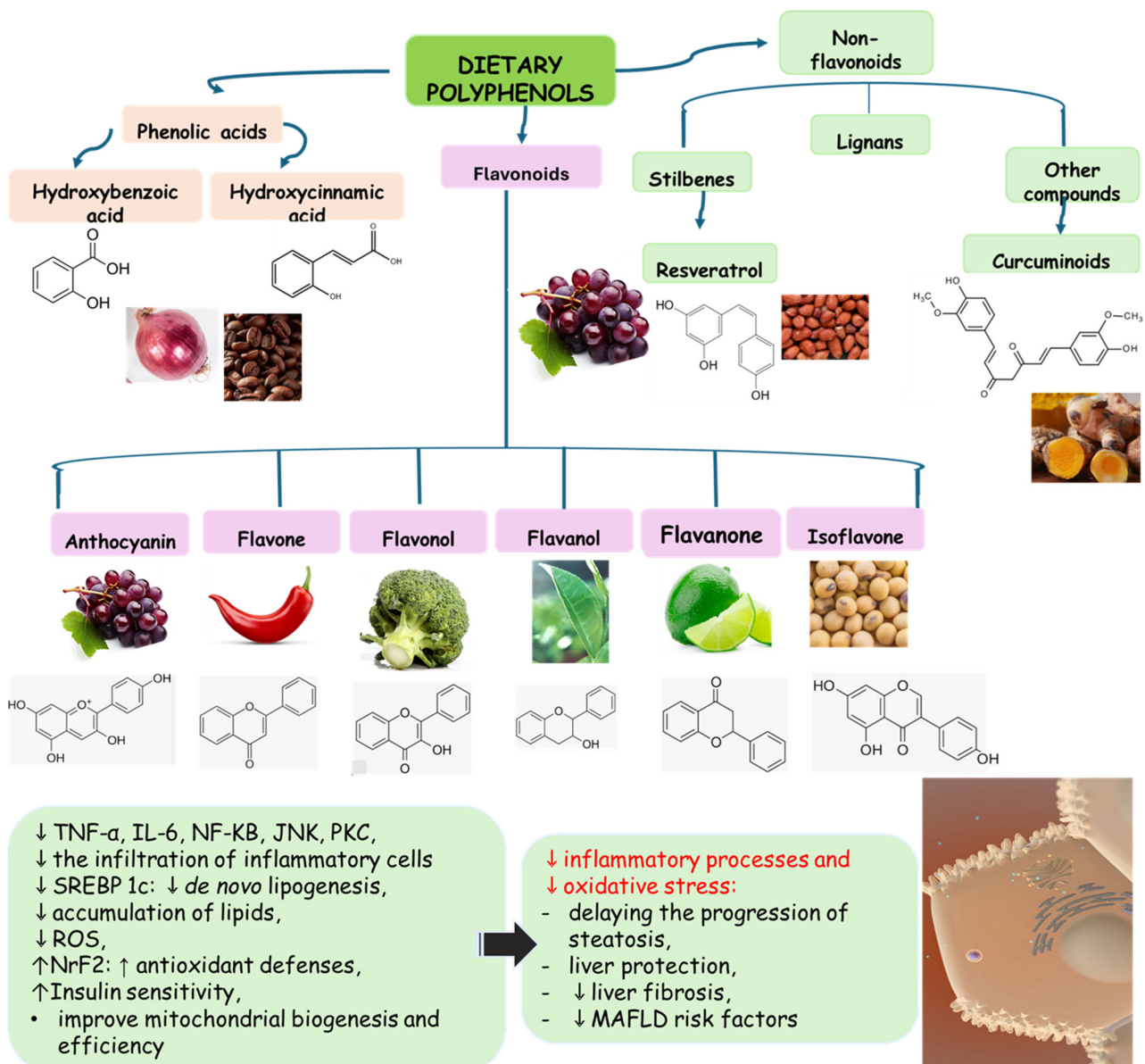

Figure 4. Polyphenols: classification and origin. Polyphenols are found in many fruits and vegetables and can be separated into phenolic acids, flavonoids, and non-flavonoids. Phenolic acids can be found in onion, tea, and coffee; flavonoids in grapes, pepper, broccoli, green tea, lemon, and soy; and non-flavonoids in grapes, peanut skin, and *Curcuma longa*. These compounds can protect the liver since they can reduce the risks for MAFLD, such as oxidative stress, inflammation, and lipid deposits. IL: interleukin; JNK: c-Jun N-terminal kinase; MAFLD: Metabolic-Associated Fatty Liver Disease; NF-κB: nuclear factor kappa B; Nrf2: nuclear factor erythroid 2-related factor 2; PKC: protein kinase C; ROS: reactive oxygen species; SREBP-1c: Sterol regulatory element-binding protein 1c.

However, the bioavailability of these polyphenols may be insufficiently low to reach an effective plasma level to produce the desired effects. Therefore, new pharmaceutical formulations have been developed, such as nanoparticles, nanoemulsions, nanomicelles, and preparations that increase absorption [125,291,292].

Table 1. Some polyphenols related to the improvement in MAFLD risk factors.

| Bioactive Compound | Molecular Structures | Plant Rich in the Biocompound | Part of the Plant | Effects | References |
|--------------------|---|-----------------------------------|------------------------------------|--|------------|
| Anthocyanin |  | Berries, strawberries, and grapes | Leaves, flowers, fruits, and roots | Antioxidant and anti-inflammatory, lipolysis induction, modulation of lipoprotein metabolism and PPARs | [293–295] |
| Baicalin |  | <i>Scutellaria baicalensis</i> | Roots | Anti-inflammatory, antioxidant, and hepatoprotective | [296–298] |
| Catechin |  | <i>Camellia sinensis</i> | Leaves | Anti-inflammatory, antioxidant, and hepatoprotective | [299,300] |
| Chlorogenic acid |  | Green coffee | Roots | Anti-inflammatory, antioxidant, and hepatoprotective | [301–303] |

Table 1. Cont.

| Bioactive Compound | Molecular Structures | Plant Rich in the Biocompound | Part of the Plant | Effects | References |
|----------------------------|---|-------------------------------|----------------------------|---|------------|
| Cichoric acid |  | <i>Cichorium intybus</i> | Leaves, flowers, and roots | Antilipogenesis, prevention of lipid accumulation and fibrosis | [304–306] |
| Curcumin |  | <i>Curcuma longa</i> | Rhizome | Anti-inflammatory and antioxidant | [307–317] |
| Didymin |  | Citrus fruits | Fruit | Anti-inflammatory and antioxidant | [318–320] |
| Epigallocatechin-3 gallate |  | <i>Camellia sinensis</i> | Leaves | Antioxidant and anti-inflammatory | [321,322] |
| Kaempferol |  | | Leaves and stem | Antioxidant, anti-inflammatory, and improves insulin resistance | [323,324] |

Table 1. Cont.

| Bioactive Compound | Molecular Structures | Plant Rich in the Biocompound | Part of the Plant | Effects | References |
|--------------------|---|-------------------------------|-------------------------|---|--------------|
| Luteolin |  | Celery, peppers, carrots | Leaves and seeds | Antioxidant and anti-inflammatory | [90,325] |
| Mangiferin |  | Mango | Leaves, roots, and stem | Regulation of glucose and lipids metabolism | [48,326,327] |
| Puerarin |  | <i>Pueraria lobata</i> | Roots | Antioxidant and anti-inflammatory | [328,329] |
| Punicalagin |  | <i>Punica galum</i> | Shells and seeds | Decreases lipid accumulation and increases gene expression levels of fatty acid beta-oxidation pathways | [330,331] |

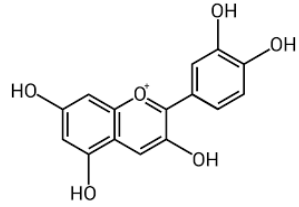
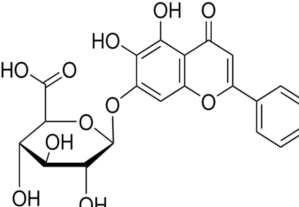
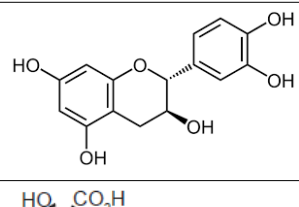
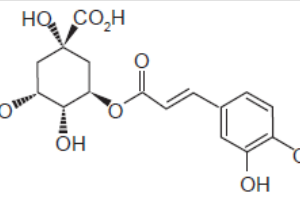
Table 1. Cont.

| Bioactive Compound | Molecular Structures | Plant Rich in the Biocompound | Part of the Plant | Effects | References |
|--------------------|--|-------------------------------|--|--|------------|
| Quercetin |  | <i>Evodiae fructus</i> | Bark, leaves, flowers, seeds, and shoots | Improvement in insulin resistance, modulation of lipid metabolism, reduces inflammation and oxidative stress | [332–334] |
| Resveratrol |  | Red grapes and peanuts | Grape and peanut skin | Mitochondrial biogenesis and synthesis; antioxidant and anti-inflammatory | [335–338] |
| Rosmarinic acid |  | <i>Salvia rosmarinus</i> | Leaves | Antioxidant and anti-inflammatory | [339,340] |
| Silymarin |  | <i>Silybum marianum</i> | Leaves, fruit, and seeds | Reduction in liver injury and lipid accumulation; insulin resistance improvement | [341–344] |

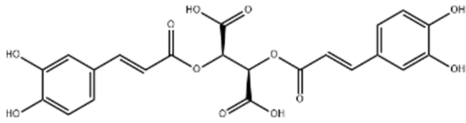
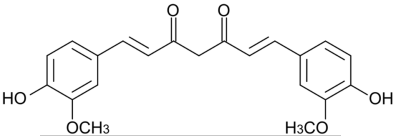
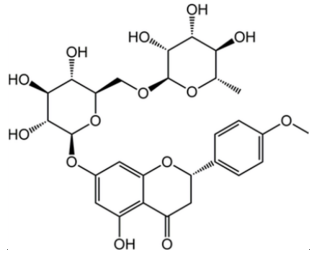
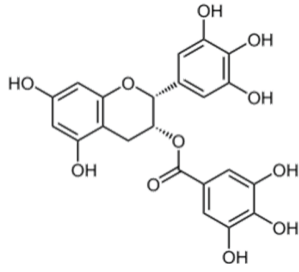
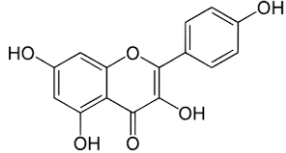
2.6.1. Anthocyanins

Anthocyanins are flavonoids responsible for the reddish color of foods such as red fruits and vegetables such as red cabbage, purple potatoes, and eggplant. Studies carried out on cells derived from hepatocellular carcinoma indicate that they can reduce the accumulation of lipids in hepatocytes by inhibiting lipogenesis. At the same time, they promote lipolysis and reduce oxidative stress through the activation of AMPK, being able to act agonistically on peroxisome proliferator-activated receptors (PPARs) in liver cells. PPARs act as transcription factors of lipid metabolism, especially PPAR- α , widely found in the liver, which regulates mitochondrial and peroxisome β -oxidation and plays an important role in lipoprotein synthesis [293–295].

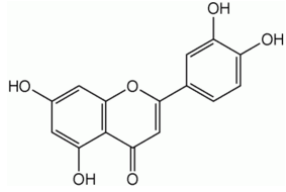
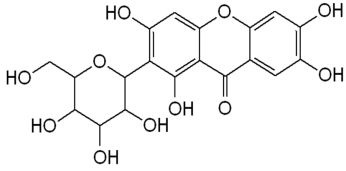
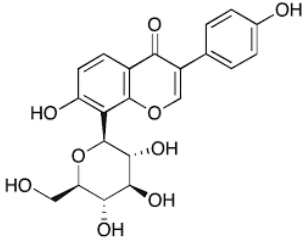
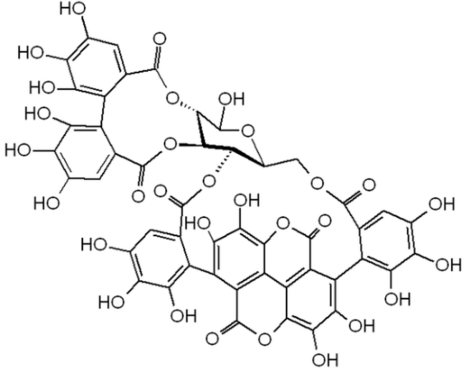
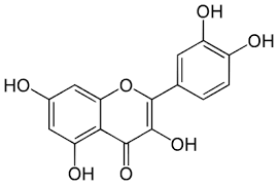
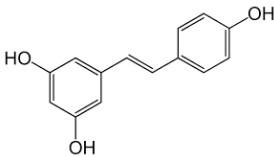
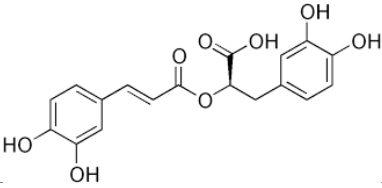
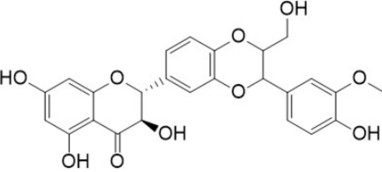
2.6.2. Baicalin

By modifying signaling pathways, baicalin (a flavonoid derived from *Scutellaria baicalensis*) can potentially reduce NAFL, hepatic steatosis, and MAFLD. It acts on nuclear factor kappa B (NF- κ B), thus reducing inflammation in the liver, a crucial factor in the development of liver diseases. This polyphenol can also act on transforming growth factor beta 1 (TGF- β 1)/SMAD3, reducing liver fibrosis. Baicalin intensifies sirtuin 1 (SIRT1) by upregulating lipid metabolism. In addition, it inhibits p38/MAPK and has the ability to reduce oxidative stress and programmed hepatocyte death [296,298]. Baicalin regulates MERTK +/hi M2c derived from mononuclear cells (MNCs), demonstrating a role in modulating the liver's immune response and attenuating chronic hepatic inflammation. The interaction of baicalin with the enzyme carnitine palmitoyltransferase 1 (CPT1) promotes the oxidation of fatty acids, favoring the reduction in lipid accumulation in the liver [297].

2.6.3. Catechin

Catechins, largely found in *Curcuma longa* (saffron) and *Camellia sinensis* (green tea) [345], act similarly to anthocyanins through an indirect activation of PPAR α [299], as they inhibit oxidative and inflammatory activity, responsible for decreasing the expression of this receptor; they can also elevate the gene expression of proteins involved in lipid metabolism and modulate signaling pathways, such as the AMPK pathway [346]. Their antioxidant activity occurs through the neutralization of free radicals by donating electrons while at the same time having the property of binding to metal ions, preventing Fenton reactions—the decomposition of hydrogen peroxides catalyzed by FeII and the production of HO radicals and the generation of FeIV, highly oxidizing products [347]. Catechin may also increase the activity of antioxidant enzymes by interfering with nuclear factor erythroid 2-related factor 2 (Nrf-2) translocation [300].

2.6.4. Chlorogenic Acid

Chlorogenic acid, found in green tea, fruits, and green coffee [22,348,349], is capable of acting on the intestine–liver axis; it has antilipogenic and anti-inflammatory action and helps regulate the intestinal microbiota. It may be related to the degradation of fatty acids through the activation of hepatic autophagy, binding to ALKBH5 (demethylase Alk B homolog 5) and preventing its action of removing methyl groups from position 6 of the adenine of messenger RNA (m6A). This process compromises the gene expression of liver cells, promoting autophagy to reduce hepatic steatosis [303]. It is also related to the improvement in the expression of carnitine palmitoyltransferase (CPT-1), responsible for conjugating long-chain fatty acids to carnitine in the mitochondria so that β -oxidation occurs [301,302].

2.6.5. Cichoric Acid

The chicory plant (*Cichorium intybus*), Astraceae family, is a source of vitamins, phenolic acids, and cichoric acid) [350]. Cichoric acid plays an important role in reducing hepatic steatosis, as it reduces the expression of lipogenic actors, such as SREBP-1c, DGAT1, FAS, and SCD-1, and also of inflammatory factors such as IL-6, IL-1b, NF- κ B, and TNF- α . It is

known that advanced steatosis can cause fibrosis, and cichoric acid also prevents TGF- β and the development of type I and type III collagen in the liver [351]. In a study where HePG2 cells were treated with palmitate, it was observed that fish oil, together with cichoric acid, significantly reduced lipid accumulation through the AMPK-mediated stimulation of PPAR- α [319].

2.6.6. Curcumin

Curcumin is a polyphenol belonging to curcuminoids, which are compounds of the ginger family. It is found in the rhizome of *Curcuma longa*. Curcumin is associated with a reduction in body weight, improves insulin resistance, reduces lipid levels, reduces inflammation and oxidative stress, and can improve liver disease (showing a decrease in hepatic fat levels and a reduction in serum aspartate aminotransferase and alanine aminotransferase levels) [125,311,316,352]. It can inhibit cytotoxins and cyclooxygenase (COX) and lipoxygenase (LOX) enzymes [353,354], responsible for producing prostaglandins and leukotrienes, respectively, which are mediators that contribute to the inflammatory process. At the same time, curcumin also plays a role in reducing the production of free radicals in some ways, such as donating electrons to these radicals to become stable or increasing the activity of the body's natural antioxidant enzymes, such as superoxide dismutase and glutathione peroxidase. In this way, they can contribute to the treatment of MAFLD along with lifestyle changes [355] and may also prevent the development of liver fibrosis, resulting in a 3- to 5-fold higher chance of resolution in hepatic steatosis [356].

It has also been demonstrated that the association of curcumin with resveratrol has led to a synergistic effect by attenuating MAFLD, and this result may be, at least in part, associated with the modulation of the Hypoxia-inducible factor 1 (HIF-1) signaling pathway. HIF can modulate lipid metabolism in a particular way in the liver tissue by sensing the cellular microenvironment under different conditions. In a low-oxygen environment, HIF-1 stimulates the uptake and utilization of fatty acids and can elevate lipogenic gene expression, therefore augmenting lipid accumulation in the liver [357].

2.6.7. Didymin

Didymin, a flavonoid identified in citrus fruits, has antioxidant and anti-inflammatory action, making it suitable for use in MAFLD as a therapeutic intervention. In experiments, it was noted that didymin results in the activation of Sirt1, a sirtuin that regulates energy metabolism and the inflammatory response. Sirt1 activation is linked to the inhibition of the TLR4/NF- κ B pathway (an inflammatory pathway that determines the progression of MAFLD), showing that didymin can attenuate hepatic inflammation and oxidative stress [358]. Furthermore, it can suppress the PI3K/Akt pathway, demonstrated by the decrease in the phosphorylation levels of PI3K and Akt, which modulates insulin resistance and lipid accumulation in hepatocytes correlated with MAFLD. Thus, its therapeutic role is a natural intermediary one that adds to existing therapeutic strategies [318].

2.6.8. Epigallocatechin-Gallate (EGCG)

EGCG is the major active compound found in green tea and has been linked to a reduction in obesity and an improvement in metabolic parameters. A study aiming to evaluate the effects of this compound on lipolysis, obesity, and the browning of human white adipocytes showed that EGCG can significantly reduce systolic and diastolic blood pressure ($p < 0.05$), fasting plasma triglyceride levels ($p < 0.05$), and serum kisspeptin levels ($p < 0.05$) after eight weeks of supplementation [359].

2.6.9. Kaempferol

Kaempferol, a flavonoid found in foods such as broccoli, kale, green tea, and apples, has therapeutic properties in the fight against numerous liver diseases. This polyphenol promotes antioxidant and anti-inflammatory results, which are essential for liver protection [324,360]. It intensifies the action of superoxide dismutase, an antioxidant enzyme, and

catalase [361]. This compound acts on PI3K/AKT signaling, improving insulin receptivity. Kaempferol can prevent H₂O₂-induced oxidative stress in the production of nitric oxide (NO) coordinated by HepG2 and lipopolysaccharides (LPSs) in RAW264.7 cells. It also acts by reducing the production of free oxygen radicals, rebuilding the redox balance, and preventing the production of exaggerated NO, a mediator of inflammation caused by exposure to LPSs [323]. Kaempferol intensifies the action of the activated protein kinase AMPK, favoring beta-oxidation, which reduces the formation of lipids in the hepatic region [362]. These consequences are important to prevent the progression of MAFLD to NASH. The compound has antiapoptotic and anti-necroptotic capabilities, protecting hepatocytes from predisposed death. Additionally, kaempferol is related to the restriction of cyclooxygenase and lipoxigenase enzymes [363].

2.6.10. Luteolin

Luteolin, a flavonoid identified in vegetables (celery, peppers, carrots, and some medicinal herbs), has been highlighted for its therapeutic role in liver diseases. It exhibits anti-inflammatory and antioxidant results, which are essential in protecting the liver against oxidative and inflammatory damage related to fat accumulation [364]. Studies show that luteolin can significantly reduce the infiltration of inflammatory cells in liver tissue, in addition to attenuating the amount of liver enzymes and lipids in the liver, conditions that influence the progression of MAFLD. Luteolin prevents oxidative damage by neutralizing ROS and enhancing the functioning of endogenous antioxidant enzymes, which detoxify free radicals [365]. Furthermore, luteolin improves insulin sensitivity by regulating the PI3K/AKT/FoxO1 signaling pathway, which is necessary for glucose capture by hepatocytes and muscle cells [366]. The intensification of this pathway exacerbates the translocation of cell membrane proteins, helping the intake of glucose and thus reducing blood glucose. Simultaneously, luteolin intensifies the oxidation of fatty acids by activating AMP-activated protein kinase (AMPK), an enzyme that allows for the beta-oxidation of fatty acids in mitochondria, improving mitochondrial functioning and decreasing hepatic lipogenesis [367].

2.6.11. Mangiferin

Mangiferin, found especially in mangoes and other plants, has antioxidant properties, which is why it helps improve the condition of MAFLD [368]. This polyphenol can reverse the translocation of GLUT4 in the membrane, consequently interfering in the modulation of liver glucose and lipid metabolism, especially in MAFLD [326]. Mangiferin influences the AMPK protein, causing the activation of AKT phosphorylation. This activation is related to the regulation of pantothenate and CoA biosynthesis, which is essential for hepatic lipid metabolism [368] and can also modulate the NLRP3 inflammasome (a protein complex involved in chronic liver inflammation in MAFLD), suppressing its activation. These findings show that mangiferin acts on dysfunctional metabolic aspects characteristic of NASH and in the control of hepatic inflammation [48].

2.6.12. Puerarin

Puerarin, a bioactive compound found in *Pueraria lobata* roots, aroused interest as a potential therapy for MAFLD [329]. Researchers suggest that puerarin has antioxidant and anti-inflammatory properties that may help reduce fat accumulation in the liver and mitigate liver inflammation, two crucial components of MAFLD [328,369]. Furthermore, preclinical studies have indicated that puerarin can regulate lipid and glucose metabolism, helping to improve insulin sensitivity and reduce triglyceride and cholesterol levels, factors that are often dysregulated in patients with MAFLD [370].

In a *Salmonella enterica*-infected chick model, puerarin protected against infection and improved liver morphology, inflammatory indices, and antioxidant capacity in chicks. Moreover, it significantly decreased the levels of hepatocellular carcinoma markers in the liver [371]. In rats, puerarin reduced liver fibrosis through the signaling pathway mediated

by TGF- β /extracellular signal-regulated kinase $\frac{1}{2}$ (ERK1/2), inhibiting hepatic stellate cell stimulation and excessive collagen deposition in liver fibrosis [372].

2.6.13. Punicalagin

Punicalagin is a flavonoid found mainly in *Punica galum* [373] and positively affects the functioning of mitochondria. A study carried out on maturing adipocytes showed that the presence of punicalagin decreased lipid accumulation and significantly increased the gene expression levels of fatty acid beta-oxidation pathways such as peroxisome proliferator-activated receptor γ (PPAR γ)C1 α , uncoupling protein-1 (UCP-1), and PR domain-containing 16 (PRDM-16), increasing mitochondrial efficiency [330]. Thus, the increase in lipolysis and the decrease in hypertrophic adipocytes reduce the secretion of adipokines, associated with obesity and the inflammation of vascular cells [143].

2.6.14. Quercetin

Quercetin, found in the rhizome of *Evodiae fructus*, is a phytochemical that helps treat MAFLD and reduce cancer [374]. This flavonoid acts in terms of AMPK, improving insulin resistance and helping with lipid metabolism to reduce liver fat [375]. Quercetin may also reduce inflammation caused by MAFLD by inhibiting the release of inflammatory biomarkers such as TNF- α and IL-6 [375], along with antioxidant actions, neutralizing free radicals and reducing oxidative stress [376].

There is a combination of different clinical and biochemical factors that lead to metabolic dysregulation. Quercetin intake can significantly decrease fasting blood glucose and systolic blood pressure [377].

2.6.15. Resveratrol

A well-known example is resveratrol, which comes from grapes, red fruits, peanuts, and wine. It exhibits antioxidant properties associated with the production of mitochondria. Resveratrol is a non-flavonoid polyphenol [378] capable of improving mitochondrial biogenesis, acting on the main effectors of biogenesis, such as the peroxisome proliferator-activated coactivator γ -1 α (PGC-1 α), sirtuin 1 (SIRT1), adenosine monophosphate protein kinase (AMPK), α -related receptor estrogen (ERR- α), telomerase reverse transcriptase (TERT), mitochondrial transcription factor A (TFAM), and nuclear respiration factors 1 and 2 (NRF-1, NRF-2) [379–381]. A study carried out in mice also revealed that resveratrol supplementation significantly increased the activity of SIRT1 and PGC-1, improving the efficiency of mitochondrial synthesis [335].

2.6.16. Rosmarinic Acid

Rosmarinic acid, found in *Salvia rosmarinus* (rosemary) and *Prunella vulgaris* [57,382], has antioxidant effects through the modulation of signaling pathways. This polyphenol acts on MAPKs, reducing oxidative stress and hepatic inflammation. It acts on the activation of quinone acceptor oxidoreductase 1 (NQO1) and Nrf2. The increase in MAPKs and Nrf2 reduces the effects related to liver disease. Rosmarinic acid acts on the negative regulation of YAP1 and TAZ, related to the activation of PPAR γ and PGC-1 α , regulating lipid metabolism and providing hepatic homeostasis [339,340,383].

2.6.17. Silymarin

Silymarin, a group of flavonolignans extracted from milk thistle (*Silybum marianum*), has motivated scientific interest due to its therapeutic capacity in several liver diseases, including MAFLD and NASH). Silymarin has beneficial effects through its antioxidant and anti-inflammatory characteristics. Studies indicate that silymarin improves liver function by reducing oxidative stress and inflammation through the formation of glutathione peroxidase, which reduces glutathione to hydrogen peroxide and water, providing the recovery of damaged liver cells [384].

In some animal models and clinical investigations, it was observed that silymarin can reduce the accumulation of lipids in the liver, improve insulin sensitivity, and modulate metabolic pathways related to lipid and glucose metabolism [385]. These results are important for treating MAFLD, in which insulin resistance and metabolic dysfunction play central roles. By improving liver integrity and function, silymarin, in addition to delaying the progression of steatosis to more severe forms, such as NASH, can also reverse initial liver disorders, proving to be a promising treatment for controlling these chronic liver diseases [103]. Figure 4 shows the main polyphenols that can be obtained from the diet, and Figure 5 shows the primary mechanism of action of these compounds in the liver.

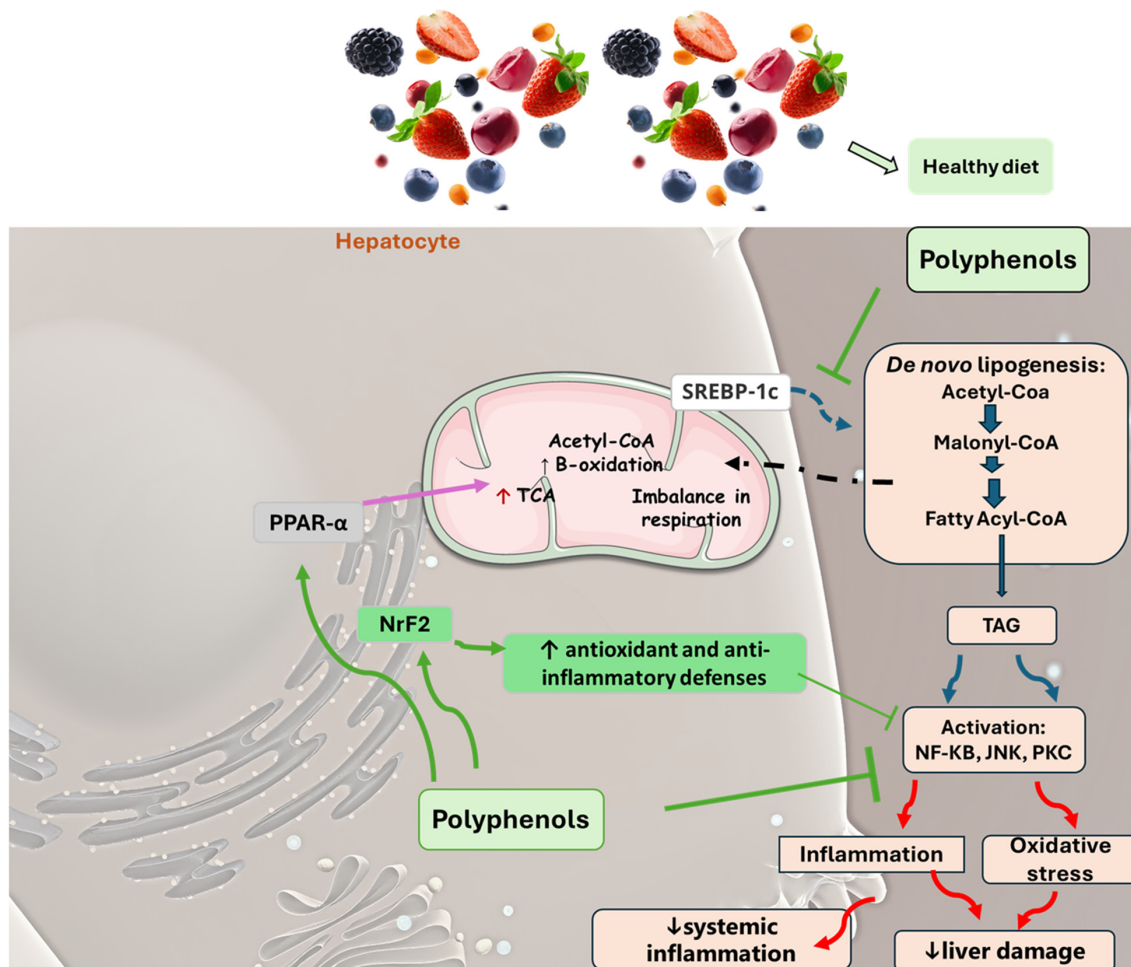

Figure 5. The main mechanisms of action promoted by phenols in MAFLD. A salubrious diet with an increased consumption of fruits and vegetables elevates the intake of polyphenols. These phytochemicals can inhibit liver cellular damage associated with MAFLD through varied mechanisms that may include a decrease in de novo lipogenesis due to the downregulation of SREBP-1c, elevating β -fatty acid oxidation through PPAR α upregulation, ameliorating insulin sensitivity, and reducing oxidative stress and inflammation processes. This scenario is related to a reduction in liver damage and systemic inflammation. JNK: c-Jun N-terminal kinase; NF-KB: nuclear factor kappa B; Nrf2: nuclear factor erythroid 2-related factor 2, PKC: protein kinase C; PPAR- α : peroxisome proliferator-activated receptor gamma; SREBP-1c: Sterol regulatory element-binding protein 1c; TCA: tricarboxylic acid cycle; TAG: triglyceride.

2.7. Effects of Polyphenols in MAFLD: Results of Clinical Trials

Table 2 shows some clinical trials that investigated the effects of polyphenols in MAFLD. Although some results are controversial, in general, they showed that these compounds can be effective in reducing or preventing risk factors for liver conditions.

Table 2. Clinical trials showing the effects of some polyphenols in liver conditions (MAFLD).

| Reference | Model/Country | Population | Intervention/Comparison | Outcomes | Side Effects |
|--------------------------------------|--|--|--|---|---|
| Anthocyanin | | | | | |
| [386] | Randomized, double-blind, placebo-controlled pilot trial | 33 patients (20 in the anthocyanin group, 13 in the control group) | 320 mg/day or placebo for 12 and 24 weeks | There was a higher reduction in ALT in the anthocyanin group than in the placebo group (−19.1% vs. −3.1%, $p = 0.02$). | NR |
| [387] | Case-control and a randomized controlled intervention trial | 312 MAFLD patients | 320 mg/day or placebo for 12 weeks | The mRNA expression of NLRP3 inflammasome components (caspase-1, IL-1 β , and IL-18) in PBMCs and also the plasma levels of IL-1 β and IL-18 were dramatically decreased in treated NAFLD patients compared with controls. | NR |
| Catechin | | | | | |
| [388] | Randomized, double-blind study | 17 patients with MAFLD | Participants consumed green tea with high-density catechins, low-density catechins, or a placebo for 12 weeks. | All participants in the high-density catechin group had a significantly improved liver-to-spleen computed tomography (CT) attenuation ratio compared to the other groups; they also had reduced body fat, AST and ALT, and urinary 8-isoprostane excretion. In conclusion, the use of 700 mL/d green tea with >1 g catechin improved liver fat content and inflammation by decreasing oxidative stress. | NR |
| Chlorogenic acid and luteolin | | | | | |
| [389] | Randomized, double-blind, placebo-controlled. Italy, Spain, Poland, USA. | 100 individuals with MetS. (28 σ , 22 ♀ , 63 \pm 11 y); 50 randomized (26 σ , 24 ♀ , 63 \pm 8 y) | 50 subjects were randomized to Altlix [®] (supplement with chlorogenic acid and luteolin)/6 months | There was a significant amelioration in the treated group compared to placebo in most parameters evaluated, including body weight, waist circumference, glycated hemoglobin, lipid plasma levels, liver transaminases, flow-mediated dilation, and carotid intima-media thickness. Supplementation with Altlix [®] improved hepatic and cardiometabolic parameters in individuals with MS. | Transient gastrointestinal symptoms (n = 2 on Altlix [®] and 3 on placebo) |
| Curcumin | | | | | |
| [390] | Randomized, double-blind, placebo-controlled clinical trial | 50 patients with MAFLD, 18 y or more | 25 patients were assigned to receive placebo or 500 mg of curcumin or placebo/3 times a day/12 weeks | The intake of curcumin was associated with a significant decrease in liver fibrosis ($p < 0.001$) and NF- κ B activity ($p < 0.05$). Hepatic steatosis and liver enzymes and TNF- α were significantly reduced in both groups ($p < 0.05$). | NR |

Table 2. Cont.

| Reference | Model/Country | Population | Intervention/Comparison | Outcomes | Side Effects |
|-----------|---|---|---|---|--------------|
| [391] | Randomized, double-blind, placebo-controlled study | 65 patients allocated to curcumin or placebo | Curcumin and placebo recipient groups using a block randomized design for 8 weeks | There was a significant increase in HDL-c levels in the curcumin group ($p = 0.01$); serum adiponectin increased significantly ($p < 0.001$), and leptin reduced significantly ($p < 0.001$) (decrease in the leptin–adiponectin ratio in the curcumin group). | No AE |
| [392] | Double-blind parallel design. Iran | 54 patients with MAFLD | Phytosomal curcumin (250 mg/day) or placebo/8 weeks | There was a significant reduction in methylation in the promoter regions of the MutL homolog 1 (MLH1) and the MutS homolog 2 (MSH2). A comparison between groups did not indicate significant changes in anthropometric variables, except for BMI. Liver enzymes and 8-OHdG did not change significantly at the end of this study, and neither in the curcumin group nor in the placebo group did they change. | NR |
| [393] | Prospective, randomized study | 45 obese women with fatty liver disease | Participants were assigned to resistance training (RT), curcumin supplement, resistance training with curcumin (RTC), and placebo | ALT and AST decreased significantly in the RT and RTC groups ($p \leq 0.05$) but not in the curcumin and placebo groups ($p > 0.05$). Alkaline phosphatase, total bilirubin, platelet count, and liver structure did not change significantly in all groups. Resistance training alone and with curcumin supplementation could significantly improve liver function, while taking curcumin alone had no significant effect on it. | NR |
| [394] | Randomized, double-blind, parallel-group, placebo-controlled clinical trial | 80 individuals 18 y–70 y (BMI: 25–30 kg/m ²) and glycemia 100–125 mg/dL | Participants received 2 capsules /day of 800 mg phytosomal curcumin | After 56 days of treatment, the curcumin-treated group showed a significant amelioration in fasting plasma insulin, HOMA index, waist circumference, blood pressure, triglycerides, HDL-c, hepatic transaminases, gamma-GT, hepatic steatosis index, and serum cortisol compared to baseline. Triglycerides, liver transaminases, fatty liver index, and cortisol levels also improved significantly compared to the placebo. | NR |

Table 2. Cont.

| Reference | Model/Country | Population | Intervention/Comparison | Outcomes | Side Effects |
|---------------------------------|---|--|--|---|------------------|
| [395] | Double-blind, parallel-group trial | 37 obese, non-diabetic individuals | Participants received curcumin or placebo/6 weeks | In comparison to placebo, curcumin showed no significant effects on liver fat content in obese individuals with mild steatosis. | Dyspnea (n = 1) |
| [396] | Double-blind, randomized trial | 80 patients with non-alcoholic simple fatty liver disease | Participants received 500 mg/d curcumin or placebo/24 weeks | There was a significant reduction in the liver fat content, free fatty acid, triglycerides, fasting blood glucose glycated hemoglobin, and insulin | |
| Epigallocatechin-gallate | | | | | |
| [359] | Double-blind, placebo-controlled clinical trial | 30 obese subjects were allocated into EGCG-supplemented group or placebo | Participants received 300 mg per day of EGCG for 8 weeks | EGCG significantly reduced systolic and diastolic blood pressure ($p < 0.05$), fasting plasma triglyceride ($p < 0.05$), and serum kisspeptin levels ($p < 0.05$) after the treatment. | Headache (n = 1) |
| Puerarin | | | | | |
| [397] | Randomized, double-blind, placebo-controlled, 2-way crossover trial | 217 Chinese ♂, 18–50 y without a history of heart disease | Participants were randomized to receive puerarin (90.2 mg daily) or placebo, followed by a 4-week washout, and then crossed over to the other intervention | No significant modifications were seen in lipid profile, blood pressure, high-sensitive C-reactive protein, liver or renal function after the treatment with puerarin. There was a significant decrease in glycemia. | NR |
| Quercetin | | | | | |
| [398] | Double-blind, placebo-controlled crossover study | 93 overweight or obese subjects aged 25–65 y with MS | Participants received 150 mg quercetin a day/six-week treatment periods separated by a five-week washout phase | Participants treated with quercetin showed a significant reduction in systolic blood pressure, but lipid levels, C-reactive protein, and TNF- α were not altered. Quercetin significantly reduced the plasma concentrations of atherogenic oxidized LDL-c. | NR |
| Resveratrol | | | | | |
| [399] | Randomized, double-blind, controlled clinical trial | 50 MAFLD patients | Participants received 500 mg resveratrol capsule or a placebo/12 weeks | The group treated with resveratrol had a significantly reduced hepatic steatosis grade, ALT, AST, NFKB, inflammatory cytokines, and serum cytokeratin-18 compared with placebo. | NR |
| [400] | Double-blind, randomized, placebo-controlled trial | 60 participants with MAFLD | Participants received 2150 mg resveratrol capsules or placebo 2 times a day/3 months | The group treated with resveratrol had significantly reduced ALT, AST LDL-c, glycemia, HOMA, total cholesterol TNF- α , cytokeratin 18 fragment, and fibroblast growth factor 21. There was an increase in adiponectin levels. | NR |

Table 2. Cont.

| Reference | Model/Country | Population | Intervention/Comparison | Outcomes | Side Effects |
|------------------|---|---|---|--|-----------------------------------|
| [401] | Single-center, randomized, double-blind, placebo-controlled study | 112 men and women with BMI > 27 kg/m ² ; 18–70 y | Participants received resveratrol 150 mg/day or placebo for 12 weeks | There was a change in liver fat content after treatment as well as in the visceral and subcutaneous abdominal fat mass and a reduction in glycemia, HOMA index, and other cardiovascular risk factors. | NR |
| [402] | Randomized controlled clinical trial | 90 patients with MAFLD (both genera); 20–60 y with BMI 25 to 35 kg/m ² . | Participants were divided into 3 intervention groups: one that received a low-calorie diet, the resveratrol group received 600 mg pure trans-resveratrol (2 × 300 mg/day), and the placebo group/12 weeks | There was a significant reduction in weight and BMI observed in the resveratrol group compared to the placebo group. No modifications were seen in the lipid profile, ALT, AST, hepatic steatosis grade, serum glycemic parameters, and lipid profiles in the resveratrol group (all <i>p</i> > 0.05). | NR |
| [403] | Randomized, double-blind, placebo-controlled clinical trial | 50 patients with MAFLD; 20–60 years | Participants received 600 mg resveratrol/day or placebo/12 weeks | The use of resveratrol significantly reduced waist circumference, body weight, and BMI when compared to the placebo. No significant modifications were observed in lipid profile (ApoA1, ApoB, and ox-LDL), atherogenic indices, AST, ALT, and γ-GT, and blood pressure. | NR |
| [404] | Double-blind, randomized controlled trial | 76 patients with T2DM | Participants received 1000 mg/day resveratrol or placebo/8 weeks | The supplementation with resveratrol did not produce effects on hepatic steatosis and cardiovascular indices. | NR |
| Silymarin | | | | | |
| [405] | Open preliminary pilot study | 85 participants with MAFLD | Patients received silybin + vitamin E + phospholipids—Realsil | The use of silybin + vitamin E + phospholipids can improve insulin resistance and the plasma levels of markers of liver fibrosis. | NR |
| [406] | Preliminary study | 59 were affected by primitive MAFLD | Patients received silybin + vitamin E + phospholipids—Realsil, 4 pieces of silybin (94 mg each piece) /day/6 months followed by more 6 months of follow up | The treated patients showed improved liver enzyme levels, reduced hyperinsulinemia, and an improvement in all liver fibrosis indices. | NR |
| [407] | Multicenter, phase III, double-blind clinical trial | 179 patients with MAFLD | Patients received Realsil (silybin plus phosphatidylcholine) or placebo twice daily/12 months | The treatment with Realsil significantly reduced HOMA, liver enzyme levels, and BMI. There were improvements in fibrogenesis markers. | Diarrhea, dysgeusia, and pruritus |

Table 2. Cont.

| Reference | Model/Country | Population | Intervention/Comparison | Outcomes | Side Effects |
|-----------|--|--|---|---|--------------|
| [408] | Randomized clinical pilot study | 36 patients with MAFLD | Patients received 2 tablets of silymarin plus vitamin E (Eurosil 85 [®] , MEDAS SL)/day/3 months | Associated with lifestyle modifications, silymarin reduced anthropometric parameters, γ -GT levels, and MAFLD index. | NR |
| [409] | Open-controlled clinical trial | 78 patients with MS and liver steatosis | One group received Eurosil 85 [®] (silymarin + vitamin E), and the other received placebo | The participants who received the silymarin supplement had reduced BMI, abdominal circumference, ultrasound measurement of the right liver lobe, and adipose visceral indices. | NR |
| [410] | Randomized, double-blind, placebo-controlled trial | 99 adults with NASH and MAFLD activity score of 4 | Participants received silymarin (700 mg) or placebo 3 times/day/48 weeks | The group treated with silymarin had a significantly reduced fibrosis-AST-to-platelet ratio index, fibrosis-4 score, and MAFLD fibrosis score. | NR |
| [411] | Double-blind randomized trial | Sedentary men and women with BMI \leq 34.9 kg/m ² | Participants were divided into Novel Nutraceutical Supplement without silymarin or with silymarin extract (9%) (4 capsules/day) | There was a reduction in the waist circumference, as well as in the waist-to-height ratio and waist-to-hip ratio AST and ALT, and endocrine hormones cortisol and thyroid-stimulating hormone (TSH) at 90 and 180 days after supplementation with or without silymarin. | NR |

Abbreviations: AE: adverse event; ALT: alanine aminotransferase; AST: aspartate aminotransferase; BMI: body mass index; γ -GT: Gamma-Glutamyltransferase; HDL-c: high-density lipoprotein cholesterol; HOMA: Homeostatic Model Assessment; MAFLD: Metabolic-Associated Fatty Liver Disease; MS: metabolic syndrome; NF-kB: nuclear factor kappa B; PBMCs: peripheral blood mononuclear cells; T2DM: type 2 diabetes mellitus.

Polyphenols are normally related to antioxidant and anti-inflammatory effects; thus, they can be related to different actions in several metabolic and physiological pathways, leading to characteristics that can improve liver tissue damage and function which are observed in MAFLD and its complications.

Besides the suggestion that other clinical trials with a more homogeneous population and a higher number of participants should be performed with the phytochemicals considered in this review, we can say that these phytochemicals can act as preventive compounds or can provide natural treatment and complement existing treatments for MAFLD and other liver conditions such as steatosis. In summary, the results of the included clinical trials show that these compounds, in comparison to placebo, can achieve the following:

- Significantly reduce gamma-GT, AST, and ALT;
- Reduce body weight, BMI, waist circumference, adipose visceral indices, and visceral and subcutaneous abdominal fat mass;
- Decrease plasma total cholesterol, triglycerides, and LDL-c;
- Reduce the plasma concentrations of atherogenic oxidized LDL-c;
- Reduce glycated hemoglobin, glycemia, insulin resistance, and the HOMA index;
- Reduce plasma leptin levels (as well as the leptin–adiponectin ratio);
- Reduce urinary 8-isoprostane excretion;
- Reduce the induction of NFkB;
- Reduce serum cytokeratin-18 and kisspeptin levels;

- Reduce the levels of pro-inflammatory interleukins such as IL-1 β , IL-6, IL-18, and TNF- α ;
- Decrease the mRNA expression of NLRP3 inflammasome (caspase-1, IL-1 β , and IL-18) in peripheral blood mononuclear cells;
- Reduce systolic and diastolic blood pressure;
- Improve HDL-c and adiponectin levels;
- Improve the liver-to-spleen computed tomography attenuation ratio;
- Improve flow-mediated dilation and carotid intima-media thickness;
- Decrease liver fat content, the steatosis index, and the level of fibrosis;
- Improve fibrogenesis markers.

3. Conclusions and Future Directions

For MAFLD, the cornerstone of current treatment strategies involves significant lifestyle modifications. These typically include dietary changes and increased physical activity. While these approaches can be effective, the incorporation of polyphenols into these strategies offers exciting potential for enhancing therapeutic outcomes. Polyphenols, known for their antioxidant and anti-inflammatory properties, can complement traditional interventions and provide additional benefits in managing MAFLD (In patients with hypercholesteremia, 70% of them do not respond adequately to statins. For these reasons, using polyphenols in these conditions may bring to light a new direction [412,413]). However, to fully realize the potential of polyphenols in this context, future research needs to explore their impact on various metabolic pathways and liver function biomarkers more comprehensively. Understanding how polyphenols affect these processes could reveal mechanisms through which they influence liver health, potentially leading to novel therapeutic strategies. Moreover, while the Phytochemical Index serves as a valuable tool for assessing dietary polyphenol content, there is an opportunity to refine and enhance its application in clinical settings. By developing more precise and clinically relevant measures of polyphenol intake and their biological effects, we can better guide dietary interventions and tailor recommendations for individuals with MAFLD.

Firstly, focusing on the bioavailability and metabolic conversion of polyphenols is essential. Understanding how different polyphenols are absorbed, metabolized, and converted into their active forms will provide a more accurate reflection of their potential benefits for liver health. Since polyphenols vary significantly in these aspects, this refinement will ensure that the index accounts for not just the quantity of polyphenols consumed but also their efficacy within the body. Expanding the index to include a broader range of polyphenol compounds is also crucial. By developing a detailed profile that encompasses a variety of polyphenols known to impact liver health, the index can offer a more comprehensive measure of dietary intake. Employing advanced analytical techniques like liquid chromatography-mass spectrometry (LC-MS) will enhance the accuracy of these measurements and help identify which specific polyphenols are the most beneficial for MAFLD management.

Additionally, personalizing the Phytochemical Index based on individual genetic and microbiome profiles is another important step. Variations in genetic makeup and gut microbiota can significantly influence polyphenol metabolism and efficacy. By integrating these personalized data into the index, dietary recommendations can be tailored to individual needs, optimizing the benefits of polyphenols for managing MAFLD.

To ensure that the refined index is practical and reliable, it should also be validated through rigorous clinical trials. These studies would assess how polyphenol intake, as guided by the index, impacts liver biomarkers and clinical outcomes in MAFLD patients. Clinical validation will provide the necessary evidence to support the index's effectiveness and its integration into standard clinical practice. Furthermore, developing practical measurement tools will enhance the application of the Phytochemical Index in everyday settings. For example, mobile health apps or digital platforms could be designed to track polyphenol intake and provide real-time feedback. Such tools would help patients adhere

to dietary recommendations and make informed choices about their diet, facilitating a better management of MAFLD.

Several critical research areas also warrant exploration to fully harness the potential of polyphenols. As an example, research into polyphenols and their effects on immune system function could provide significant benefits for managing MAFLD. Understanding how polyphenols influence immune cell markers in subjects with MAFLD could lead to strategies for reducing liver inflammation in these patients, potentially slowing or reversing liver damage. Studying how polyphenols affect immune cell activation in MAFLD could reveal methods to prevent or reduce liver damage caused by immune responses. Genetic research could also identify polymorphisms that affect individual responses to polyphenols, potentially through genome-wide association studies (GWASs). This research would facilitate personalized nutrition approaches by tailoring polyphenol interventions based on genetic predispositions, optimizing therapeutic outcomes.

In this scenario, RNA-based assays, such as transcriptomic studies using RNA sequencing, could illuminate the molecular mechanisms by which polyphenols alter gene expression in the MAFLD liver. This research could uncover specific genes and pathways influenced by polyphenols, providing a clearer understanding of their role in cholesterol metabolism and liver health. Advancements in nanotechnology also hold promise for enhancing polyphenol delivery and effectiveness. Developing nanocarriers for controlled release and targeted action could improve the bioavailability of polyphenols, maximize their therapeutic benefits, and minimize potential side effects.

Moreover, exploring the synergistic effects of polyphenols in combination with established medications could also lead to novel treatment strategies against MAFLD. Research could focus on how polyphenols interact with statins, other lipid-lowering agents, or diabetes medications in the context of MAFLD to enhance efficacy or reduce adverse effects, offering new insights into optimizing combination therapies.

However, since all novel interventions start with preclinical research, clinical trials are essential to translate these findings into practical clinical applications. These trials should include diverse populations and consider long-term outcomes to assess efficacy, safety, and optimal dosages. Evaluating different forms of polyphenol intake—such as supplements, functional foods, or fortified diets—will also be crucial. Integrating metabolomic and proteomic analyses into research could provide a comprehensive understanding of how polyphenols influence metabolic pathways and protein expression in the realm of clinical research.

Research should also consider how environmental factors and lifestyle choices interact with polyphenol consumption in MAFLD conditions. Cohort studies exploring the effects of diet, microbiome composition, and exposure to environmental toxins on polyphenol efficacy could provide additional insights into optimizing their use against MAFLD.

In summary, while current evidence supports the beneficial role of polyphenols in managing cholesterol and metabolic diseases, advancing our understanding through targeted research is essential. By employing advanced technologies, conducting rigorous clinical trials, and exploring synergistic effects, we can unlock the full potential of polyphenols. This comprehensive approach promises to enhance patient outcomes and contribute significantly to advancements in public health.

Author Contributions: Conceptualization, R.B.T., P.T.G., E.P.d.L., R.D. and S.M.B.; methodology, R.B.T., P.T.G., E.P.d.L., R.d.A.G., E.L.G., C.C.T.N., A.M.R.F., L.F.L., M.D.B. and S.M.B.; formal analysis, R.B.T., P.T.G., E.P.d.L., R.d.A.G., E.L.G., V.E.V., L.F.L., M.D.B. and S.M.B.; investigation, R.B.T., P.T.G., E.P.d.L., R.d.A.G., E.L.G., L.F.L., M.D.B., J.L.Y.J., N.M.-S., L.A., R.D. and C.C.T.N.; data curation, R.B.T., P.T.G., E.L.G., A.M.R.F., M.D.B., J.L.Y.J., R.D. and S.M.B.; writing—original draft preparation, R.B.T., P.T.G., E.P.d.L., R.d.A.G., E.L.G., J.L.Y.J., N.M.-S., L.A. and S.M.B.; writing—review and editing, R.B.T., P.T.G., E.P.d.L., N.M.-S., L.A. and S.M.B.; visualization, R.B.T., P.T.G., E.P.d.L., N.M.-S., L.A. and S.M.B.; supervision, N.M.-S., L.A., S.M.B. and R.D.; project administration, S.M.B. All authors have read and agreed to the published version of the manuscript.

Funding: This research received no external funding.

Acknowledgments: Free Pick was used to build the figures (<https://www.freepik.com/>).

Conflicts of Interest: The authors declare no conflicts of interest.

References

- Ramos-Lopez, O. Multi-Omics Nutritional Approaches Targeting Metabolic-Associated Fatty Liver Disease. *Genes* **2022**, *13*, 2142. [[CrossRef](#)] [[PubMed](#)]
- Abdelhameed, F.; Kite, C.; Lajojda, L.; Dallaway, A.; Chatha, K.K.; Chaggar, S.S.; Dalamaga, M.; Kassi, E.; Kyrou, I.; Randeve, H.S. Non-invasive Scores and Serum Biomarkers for Fatty Liver in the Era of Metabolic Dysfunction-associated Steatotic Liver Disease (MASLD): A Comprehensive Review from NAFLD to MAFLD and MASLD. *Curr. Obes. Rep.* **2024**, *13*, 510–531. [[CrossRef](#)] [[PubMed](#)]
- Khaznadar, F.; Khaznadar, O.; Petrovic, A.; Hefer, M.; Gjoni, F.; Gjoni, S.; Steiner, J.; Smolic, M.; Bojanic, K. MAFLD Pandemic: Updates in Pharmacotherapeutic Approach Development. *Curr. Issues Mol. Biol.* **2024**, *46*, 6300–6314. [[CrossRef](#)] [[PubMed](#)]
- Powell, E.E.; Wong, V.W.; Rinella, M. Non-alcoholic fatty liver disease. *Lancet* **2021**, *397*, 2212–2224. [[CrossRef](#)] [[PubMed](#)]
- Carpí, R.Z.; Barbalho, S.M.; Sloan, K.P.; Laurindo, L.F.; Gonzaga, H.F.; Grippa, P.C.; Zutin, T.L.M.; Girio, R.J.S.; Repetti, C.S.F.; Detregiachi, C.R.P.; et al. The Effects of Probiotics, Prebiotics and Synbiotics in Non-Alcoholic Fat Liver Disease (NAFLD) and Non-Alcoholic Steatohepatitis (NASH): A Systematic Review. *Int. J. Mol. Sci.* **2022**, *23*, 8850. [[CrossRef](#)]
- Chen, S.; Huang, J.; Huang, Y.; Zhou, C.; Wang, N.; Zhang, L.; Zhang, Z.; Li, B.; He, X.; Wang, K.; et al. Metabolomics analyses reveal the liver-protective mechanism of Wang’s metabolic formula on metabolic-associated fatty liver disease. *Heliyon* **2024**, *10*, e33418. [[CrossRef](#)]
- Younossi, Z.M.; Golabi, P.; Paik, J.M.; Henry, A.; Van Dongen, C.; Henry, L. The global epidemiology of nonalcoholic fatty liver disease (NAFLD) and nonalcoholic steatohepatitis (NASH): A systematic review. *Hepatology* **2023**, *77*, 1335–1347. [[CrossRef](#)]
- Argenziano, M.E.; Kim, M.N.; Montori, M.; Di Bucchianico, A.; Balducci, D.; Ahn, S.H.; Svegliati Baroni, G. Epidemiology, pathophysiology and clinical aspects of Hepatocellular Carcinoma in MAFLD patients. *Hepatol. Int.* **2024**, *18*, 922–940. [[CrossRef](#)]
- Ramírez-Mejía, M.M.; Jiménez-Gutiérrez, C.; Eslam, M.; George, J.; Méndez-Sánchez, N. Breaking new ground: MASLD vs. MAFLD-which holds the key for risk stratification? *Hepatol. Int.* **2024**, *18*, 168–178. [[CrossRef](#)]
- Pan, Z.; Shiha, G.; Esmat, G.; Méndez-Sánchez, N.; Eslam, M. MAFLD predicts cardiovascular disease risk better than MASLD. *Liver Int. Off. J. Int. Assoc. Study Liver* **2024**, *44*, 1567–1574. [[CrossRef](#)]
- Zhang, H.; Targher, G.; Byrne, C.D.; Kim, S.U.; Wong, V.W.; Valenti, L.; Glickman, M.; Ponce, J.; Mantzoros, C.S.; Crespo, J.; et al. A global survey on the use of the international classification of diseases codes for metabolic dysfunction-associated fatty liver disease. *Hepatol. Int.* **2024**, *18*, 1178–1201. [[CrossRef](#)] [[PubMed](#)]
- Rinella, M.E.; Lazarus, J.V.; Ratziu, V.; Francque, S.M.; Sanyal, A.J.; Kanwal, F.; Romero, D.; Abdelmalek, M.F.; Anstee, Q.M.; Arab, J.P.; et al. A multisociety Delphi consensus statement on new fatty liver disease nomenclature. *Ann. Hepatol.* **2024**, *29*, 101133. [[CrossRef](#)] [[PubMed](#)]
- Méndez-Sánchez, N.; Brouwer, W.P.; Lammert, F.; Yilmaz, Y. Metabolic dysfunction associated fatty liver disease in healthy weight individuals. *Hepatol. Int.* **2024**, *18*, 884–896. [[CrossRef](#)] [[PubMed](#)]
- De Cól, J.P.; de Lima, E.P.; Pompeu, F.M.; Cressoni Araújo, A.; de Alvares Goulart, R.; Bechara, M.D.; Laurindo, L.F.; Méndez-Sánchez, N.; Barbalho, S.M. Underlying Mechanisms behind the Brain-Gut-Liver Axis and Metabolic-Associated Fatty Liver Disease (MAFLD): An Update. *Int. J. Mol. Sci.* **2024**, *25*, 3694. [[CrossRef](#)]
- Barbalho, S.M.; Méndez-Sánchez, N.; Fornari Laurindo, L. AdipoRon and ADP355, adiponectin receptor agonists, in Metabolic-associated Fatty Liver Disease (MAFLD) and Nonalcoholic Steatohepatitis (NASH): A systematic review. *Biochem. Pharmacol.* **2023**, *218*, 115871. [[CrossRef](#)]
- Méndez-Sánchez, N.; Bugianesi, E.; Gish, R.G.; Lammert, F.; Tilg, H.; Nguyen, M.H.; Sarin, S.K.; Fabrellas, N.; Zelber-Sagi, S.; Fan, J.G.; et al. Global multi-stakeholder endorsement of the MAFLD definition. *Lancet Gastroenterol. Hepatol.* **2022**, *7*, 388–390. [[CrossRef](#)]
- Fouda, S.; Jeeyavudeen, M.S.; Pappachan, J.M.; Jayanthi, V. Pathobiology of Metabolic-Associated Fatty Liver Disease. *Endocrinol. Metab. Clin. N. Am.* **2023**, *52*, 405–416. [[CrossRef](#)]
- Soysouvanh, F.; Rousseau, D.; Bonnafous, S.; Bourinet, M.; Strazzulla, A.; Patouraux, S.; Machowiak, J.; Farrugia, M.A.; Iannelli, A.; Tran, A.; et al. Osteopontin-driven T-cell accumulation and function in adipose tissue and liver promoted insulin resistance and MAFLD. *Obesity (Silver Spring Md.)* **2023**, *31*, 2568–2582. [[CrossRef](#)]
- Rupasinghe, K.; Hind, J.; Hegarty, R. Updates in Metabolic Dysfunction-Associated Fatty Liver Disease (MAFLD) in Children. *J. Pediatr. Gastroenterol. Nutr.* **2023**, *77*, 583–591. [[CrossRef](#)]
- Abenavoli, L.; Gambardella, M.L.; Scarlata, G.G.M.; Lenci, I.; Baiocchi, L.; Luzzza, F. The Many Faces of Metabolic Dysfunction-Associated Fatty Liver Disease Treatment: From the Mediterranean Diet to Fecal Microbiota Transplantation. *Medicina* **2024**, *60*, 563. [[CrossRef](#)]
- de Lima, E.P.; Moretti, R.C., Jr.; Torres Pomini, K.; Laurindo, L.F.; Sloan, K.P.; Sloan, L.A.; Castro, M.V.M.; Baldi, E., Jr.; Ferraz, B.F.R.; de Souza Bastos Mazuqueli Pereira, E.; et al. Glycolipid Metabolic Disorders, Metainflammation, Oxidative Stress, and Cardiovascular Diseases: Unraveling Pathways. *Biology* **2024**, *13*, 519. [[CrossRef](#)] [[PubMed](#)]

22. Giroto, O.S.; Furlan, O.O.; Moretti Junior, R.C.; Goulart, R.A.; Baldi Junior, E.; Barbalho-Lamas, C.; Fornari Laurindo, L.; Barbalho, S.M. Effects of apples (*Malus domestica*) and their derivatives on metabolic conditions related to inflammation and oxidative stress and an overview of by-products use in food processing. *Crit. Rev. Food Sci. Nutr.* **2024**, 1–32. [[CrossRef](#)] [[PubMed](#)]
23. Direito, R.; Barbalho, S.M.; Sepodes, B.; Figueira, M.E. Plant-Derived Bioactive Compounds: Exploring Neuroprotective, Metabolic, and Hepatoprotective Effects for Health Promotion and Disease Prevention. *Pharmaceutics* **2024**, *16*, 577. [[CrossRef](#)] [[PubMed](#)]
24. Silva, I.F.D.; Bragante, W.R.; Junior, R.C.M.; Laurindo, L.F.; Guiguer, E.L.; Araújo, A.C.; Fiorini, A.M.R.; Nicolau, C.C.T.; Oshiiwa, M.; Lima, E.P.; et al. Effects of *Smallanthus sonchifolius* Flour on Metabolic Parameters: A Systematic Review. *Pharmaceutics* **2024**, *17*, 658. [[CrossRef](#)] [[PubMed](#)]
25. Laurindo, L.F.; Rodrigues, V.D.; Minniti, G.; de Carvalho, A.C.A.; Zutin, T.L.M.; DeLiberto, L.K.; Bishayee, A.; Barbalho, S.M. Pomegranate (*Punica granatum* L.) phytochemicals target the components of metabolic syndrome. *J. Nutr. Biochem.* **2024**, *131*, 109670. [[CrossRef](#)] [[PubMed](#)]
26. Santos, J.; Maio, M.C.; Lemes, M.A.; Laurindo, L.F.; Haber, J.; Bechara, M.D.; Prado, P.S.D., Jr.; Rauen, E.C.; Costa, F.; Pereira, B.C.A.; et al. Non-Alcoholic Steatohepatitis (NASH) and Organokines: What Is Now and What Will Be in the Future. *Int. J. Mol. Sci.* **2022**, *23*, 498. [[CrossRef](#)]
27. Xu, L.; Nagata, N.; Ota, T. Impact of Glucoraphanin-Mediated Activation of Nrf2 on Non-Alcoholic Fatty Liver Disease with a Focus on Mitochondrial Dysfunction. *Int. J. Mol. Sci.* **2019**, *20*, 5920. [[CrossRef](#)]
28. Nunes, Y.C.; Santos, G.O.; Machado, N.M.; Otoboni, A.; Laurindo, L.F.; Bishayee, A.; Fimognari, C.; Bishayee, A.; Barbalho, S.M. Peanut (*Arachis hypogaea* L.) seeds and by-products in metabolic syndrome and cardiovascular disorders: A systematic review of clinical studies. *Phytomed. Int. J. Phytother. Phytopharm.* **2024**, *123*, 155170. [[CrossRef](#)]
29. Ruiz-Tovar, J.; Llaveró, C.; Rodríguez-Ortega, M.; De Castro, N.M.; Martín-Crespo, M.C.; Escobar-Aguilar, G.; Martín-Nieto, A.; González, G. Improvement of Metabolic-Associated Fatty Liver Disease by Magnetic Resonance Spectroscopy in Morbidly Obese Women Undergoing Roux-en-Y Gastric Bypass, following a Postoperative Mediterranean-like Diet. *Nutrients* **2024**, *16*, 2280. [[CrossRef](#)]
30. Beygi, M.; Ahi, S.; Zolghadri, S.; Stanek, A. Management of Metabolic-Associated Fatty Liver Disease/Metabolic Dysfunction-Associated Steatotic Liver Disease: From Medication Therapy to Nutritional Interventions. *Nutrients* **2024**, *16*, 2220. [[CrossRef](#)]
31. Keating, S.E.; Chawla, Y.; De, A.; George, E.S. Lifestyle intervention for metabolic dysfunction-associated fatty liver disease: A 24-h integrated behavior perspective. *Hepatol. Int.* **2024**, *18*, 959–976. [[CrossRef](#)] [[PubMed](#)]
32. Valotto Neto, L.J.; Reverete de Araujo, M.; Moretti Junior, R.C.; Mendes Machado, N.; Joshi, R.K.; Dos Santos Buglio, D.; Barbalho Lamas, C.; Direito, R.; Fornari Laurindo, L.; Tanaka, M.; et al. Investigating the Neuroprotective and Cognitive-Enhancing Effects of *Bacopa monnieri*: A Systematic Review Focused on Inflammation, Oxidative Stress, Mitochondrial Dysfunction, and Apoptosis. *Antioxidants* **2024**, *13*, 393. [[CrossRef](#)]
33. Minniti, G.; Laurindo, L.F.; Machado, N.M.; Duarte, L.G.; Guiguer, E.L.; Araujo, A.C.; Dias, J.A.; Lamas, C.B.; Nunes, Y.C.; Bechara, M.D.; et al. *Mangifera indica* L., By-Products, and Mangiferin on Cardio-Metabolic and Other Health Conditions: A Systematic Review. *Life* **2023**, *13*, 2270. [[CrossRef](#)] [[PubMed](#)]
34. Collignon, T.E.; Webber, K.; Piasecki, J.; Rahman, A.S.W.; Mondal, A.; Barbalho, S.M.; Bishayee, A. Avocado (*Persea americana* Mill) and its phytoconstituents: Potential for cancer prevention and intervention. *Crit. Rev. Food Sci. Nutr.* **2023**, 1–21. [[CrossRef](#)]
35. Direito, R.; Barbalho, S.M.; Figueira, M.E.; Minniti, G.; de Carvalho, G.M.; de Oliveira Zanuso, B.; de Oliveira Dos Santos, A.R.; de Góes Corrêa, N.; Rodrigues, V.D.; de Alvares Goulart, R.; et al. Medicinal Plants, Phytochemicals and Regulation of the NLRP3 Inflammasome in Inflammatory Bowel Diseases: A Comprehensive Review. *Metabolites* **2023**, *13*, 728. [[CrossRef](#)] [[PubMed](#)]
36. Laurindo, L.F.; Barbalho, S.M.; Araújo, A.C.; Guiguer, E.L.; Mondal, A.; Bachtel, G.; Bishayee, A. Açai (*Euterpe oleracea* Mart.) in Health and Disease: A Critical Review. *Nutrients* **2023**, *15*, 989. [[CrossRef](#)] [[PubMed](#)]
37. Barbalho, S.M.; Bueno Ottoboni, A.M.M.; Fiorini, A.M.R.; Guiguer, É.L.; Nicolau, C.C.T.; Goulart, R.A.; Flato, U.A.P. Grape juice or wine: Which is the best option? *Crit. Rev. Food Sci. Nutr.* **2020**, *60*, 3876–3889. [[CrossRef](#)] [[PubMed](#)]
38. Laurindo, L.F.; Direito, R.; Bueno Otoboni, A.M.; Goulart, R.A.; Quesada, K.; Barbalho, S.M. Grape processing waste: Effects on inflammatory bowel disease and colorectal cancer. *Food Rev. Int.* **2024**, *40*, 336–369. [[CrossRef](#)]
39. Bosso, H.; Barbalho, S.M.; de Alvares Goulart, R.; Otoboni, A. Green coffee: Economic relevance and a systematic review of the effects on human health. *Crit. Rev. Food Sci. Nutr.* **2023**, *63*, 394–410. [[CrossRef](#)]
40. Bosso, H.; Soares Arantes, G.E.P.; Barbalho, S.M.; Guiguer, É.L.; de Souza, M.; Bueno, P.; Chies, A.B.; Oliveira, P.B.; Mendes, C.G.; Araújo, A.C. Effects of Green and Ripe Coffee in the Metabolic Profile and Muscle Enzymes in Animals Practicing Physical Exercise. *J. Med. Food* **2019**, *22*, 416–420. [[CrossRef](#)]
41. Paravati, M.R.; Procopio, A.C.; Milanović, M.; Scarlata, G.G.M.; Milošević, N.; Ružić, M.; Milić, N.; Abenavoli, L. Onion Polyphenols as Multi-Target-Directed Ligands in MASLD: A Preliminary Molecular Docking Study. *Nutrients* **2024**, *16*, 1226. [[CrossRef](#)] [[PubMed](#)]
42. Abenavoli, L.; Larussa, T.; Corea, A.; Procopio, A.C.; Boccuto, L.; Dallio, M.; Federico, A.; Luzzza, F. Dietary Polyphenols and Non-Alcoholic Fatty Liver Disease. *Nutrients* **2021**, *13*, 494. [[CrossRef](#)] [[PubMed](#)]
43. Goswami, C.; Pawase, P.A.; Shams, R.; Pandey, V.K.; Tripathi, A.; Rustagi, S.; Darshan, G. A Conceptual Review on Classification, Extraction, Bioactive Potential and Role of Phytochemicals in Human Health. *Future Foods* **2024**, *9*, 100313.

44. Kung, H.C.; Lin, K.J.; Kung, C.T.; Lin, T.K. Oxidative Stress, Mitochondrial Dysfunction, and Neuroprotection of Polyphenols with Respect to Resveratrol in Parkinson's Disease. *Biomedicines* **2021**, *9*, 918. [[CrossRef](#)] [[PubMed](#)]
45. Shafiq, M.; Lone, Z.R.; Bharati, P.; Mahapatra, S.; Rai, P.; Khandelwal, N.; Gaikwad, A.N.; Jagavelu, K.; Hanif, K. Pyrroloquinoline quinone (PQQ) improves pulmonary hypertension by regulating mitochondrial and metabolic functions. *Pulm. Pharmacol. Ther.* **2022**, *76*, 102156. [[CrossRef](#)]
46. Zou, X.; Yan, C.; Shi, Y.; Cao, K.; Xu, J.; Wang, X.; Chen, C.; Luo, C.; Li, Y.; Gao, J.; et al. Mitochondrial dysfunction in obesity-associated nonalcoholic fatty liver disease: The protective effects of pomegranate with its active component punicalagin. *Antioxid Redox Signal* **2014**, *21*, 1557–1570. [[CrossRef](#)]
47. Dos Santos, S.M.; Romeiro, C.F.R.; Rodrigues, C.A.; Cerqueira, A.R.L.; Monteiro, M.C. Mitochondrial Dysfunction and Alpha-Lipoic Acid: Beneficial or Harmful in Alzheimer's Disease? *Oxid Med. Cell Longev.* **2019**, *2019*, 8409329. [[CrossRef](#)]
48. Yong, Z.; Ruiqi, W.; Hongji, Y.; Ning, M.; Chenzuo, J.; Yu, Z.; Zhixuan, X.; Qiang, L.; Qibing, L.; Weiying, L.; et al. Mangiferin Ameliorates HFD-Induced NAFLD through Regulation of the AMPK and NLRP3 Inflammasome Signal Pathways. *J. Immunol. Res.* **2021**, *2021*, 4084566. [[CrossRef](#)]
49. Jinato, T.; Chayanupatkul, M.; Dissayabutra, T.; Chutaputti, A.; Tangkijvanich, P.; Chuaypen, N. Litchi-Derived Polyphenol Alleviates Liver Steatosis and Gut Dysbiosis in Patients with Non-Alcoholic Fatty Liver Disease: A Randomized Double-Blinded, Placebo-Controlled Study. *Nutrients* **2022**, *14*, 2921. [[CrossRef](#)]
50. Fang, X.; Cao, J.; Tao, Z.; Yang, Z.; Dai, Y.; Zhao, L. Hydroxytyrosol attenuates ethanol-induced liver injury by ameliorating steatosis, oxidative stress and hepatic inflammation by interfering STAT3/iNOS pathway. *Redox Rep. Commun. Free. Radic. Res.* **2023**, *28*, 2187564. [[CrossRef](#)]
51. Wang, X.; Jin, Y.; Di, C.; Zeng, Y.; Zhou, Y.; Chen, Y.; Pan, Z.; Li, Z.; Ling, W. Supplementation of Silymarin Alone or in Combination with Salvianolic Acids B and Puerarin Regulates Gut Microbiota and Its Metabolism to Improve High-Fat Diet-Induced NAFLD in Mice. *Nutrients* **2024**, *16*, 1169. [[CrossRef](#)] [[PubMed](#)]
52. Zheng, Y.; Zhao, L.; Xiong, Z.; Huang, C.; Yong, Q.; Fang, D.; Fu, Y.; Gu, S.; Chen, C.; Li, J.; et al. Ursolic acid targets secreted phosphoprotein 1 to regulate Th17 cells against non-alcoholic fatty liver disease. *Clin. Mol. Hepatol.* **2024**, *30*, 449–467. [[CrossRef](#)] [[PubMed](#)]
53. Xu, J.; Jia, W.; Zhang, G.; Liu, L.; Wang, L.; Wu, D.; Tao, J.; Yue, H.; Zhang, D.; Zhao, X. Extract of *Silphium perfoliatum* L. improve lipid accumulation in NAFLD mice by regulating AMPK/FXR signaling pathway. *J. Ethnopharmacol.* **2024**, *327*, 118054. [[CrossRef](#)] [[PubMed](#)]
54. Zhang, D.; Zhou, Q.; Yang, X.; Zhang, Z.; Wang, D.; Hu, D.; Huang, Y.; Sheng, J.; Wang, X. Gallic Acid Can Promote Low-Density Lipoprotein Uptake in HepG2 Cells via Increasing Low-Density Lipoprotein Receptor Accumulation. *Molecules* **2024**, *29*, 1999. [[CrossRef](#)] [[PubMed](#)]
55. Zuo, G.; Chen, M.; Zuo, Y.; Liu, F.; Yang, Y.; Li, J.; Zhou, X.; Li, M.; Huang, J.A.; Liu, Z.; et al. Tea Polyphenol Epigallocatechin Gallate Protects Against Nonalcoholic Fatty Liver Disease and Associated Endotoxemia in Rats via Modulating Gut Microbiota Dysbiosis and Alleviating Intestinal Barrier Dysfunction and Related Inflammation. *J. Agric. Food Chem.* **2024**, *72*, 9067–9086. [[CrossRef](#)]
56. Silveira Rossi, J.L.; Barbalho, S.M.; Reverete de Araujo, R.; Bechara, M.D.; Sloan, K.P.; Sloan, L.A. Metabolic syndrome and cardiovascular diseases: Going beyond traditional risk factors. *Diabetes/Metab. Res. Rev.* **2022**, *38*, e3502. [[CrossRef](#)]
57. Keramat, M.; Golmakani, M.T. Effects of rosmarinic acid esters on the oxidation kinetic of organogel and emulsion gel. *Food Chem. X* **2024**, *22*, 101343. [[CrossRef](#)]
58. Yamamura, S.; Eslam, M.; Kawaguchi, T.; Tsutsumi, T.; Nakano, D.; Yoshinaga, S.; Takahashi, H.; Anzai, K.; George, J.; Torimura, T. MAFLD identifies patients with significant hepatic fibrosis better than NAFLD. *Liver Int.* **2020**, *40*, 3018–3030. [[CrossRef](#)]
59. Quetglas-Llabrés, M.M.; Monserrat-Mesquida, M.; Bouzas, C.; García, S.; Mateos, D.; Casares, M.; Gómez, C.; Ugarriza, L.; Tur, J.A.; Sureda, A. Effects of a Two-Year Lifestyle Intervention on Intrahepatic Fat Reduction and Renal Health: Mitigation of Inflammation and Oxidative Stress, a Randomized Trial. *Antioxidants* **2024**, *13*, 754. [[CrossRef](#)]
60. Zhou, X.D.; Cai, J.; Targher, G.; Byrne, C.D.; Shapiro, M.D.; Sung, K.C.; Somers, V.K.; Chahal, C.A.A.; George, J.; Chen, L.L.; et al. Metabolic dysfunction-associated fatty liver disease and implications for cardiovascular risk and disease prevention. *Cardiovasc. Diabetol.* **2022**, *21*, 270. [[CrossRef](#)]
61. Koperska, A.; Moszak, M.; Seraszek-Jaros, A.; Bogdanski, P.; Szulinska, M. Does berberine impact anthropometric, hepatic, and metabolic parameters in patients with metabolic dysfunction-associated fatty liver disease? Randomized, double-blind placebo-controlled trial. *J. Physiol. Pharmacol. Off. J. Pol. Physiol. Soc.* **2024**, *75*, 291. [[CrossRef](#)]
62. Vaz, K.; Kemp, W.; Majeed, A.; Lubel, J.; Magliano, D.J.; Glenister, K.M.; Bourke, L.; Simmons, D.; Roberts, S.K. NAFLD and MAFLD independently increase the risk of major adverse cardiovascular events (MACE): A 20-year longitudinal follow-up study from regional Australia. *Hepatol. Int.* **2024**, *18*, 1135–1143. [[CrossRef](#)] [[PubMed](#)]
63. Wang, Y.; Chen, Y.; Xiao, X.; Deng, S.; Kuang, J.; Li, Y. HRD1-mediated ubiquitination of HDAC2 regulates PPAR α -mediated autophagy and alleviates metabolic-associated fatty liver disease. *Biochim. Biophys. Acta Mol. Cell Res.* **2024**, *1871*, 119765. [[CrossRef](#)] [[PubMed](#)]
64. Feingold, K.R. Lipid and Lipoprotein Metabolism. *Endocrinol. Metab. Clin. N. Am.* **2022**, *51*, 437–458. [[CrossRef](#)] [[PubMed](#)]

65. Charbe, N.B.; Lagos, C.F.; Ortiz, C.A.V.; Tambuwala, M.; Palakurthi, S.S.; Zacconi, F.C. PCSK9 conjugated liposomes for targeted delivery of paclitaxel to the cancer cell: A proof-of-concept study. *Biomed. Pharmacother. = Biomed. Pharmacother.* **2022**, *153*, 113428. [[CrossRef](#)] [[PubMed](#)]
66. Telle-Hansen, V.H.; Christensen, J.J.; Formo, G.A.; Holven, K.B.; Ulven, S.M. A comprehensive metabolic profiling of the metabolically healthy obesity phenotype. *Lipids Health Dis.* **2020**, *19*, 90. [[CrossRef](#)]
67. Wang, C.H.; Wei, Y.H. Roles of Mitochondrial Sirtuins in Mitochondrial Function, Redox Homeostasis, Insulin Resistance and Type 2 Diabetes. *Int. J. Mol. Sci.* **2020**, *21*, 5266. [[CrossRef](#)]
68. Yang, S.; Li, J.; Yan, L.; Wu, Y.; Zhang, L.; Li, B.; Tong, H.; Lin, X. Molecular Mechanisms of Fucoxanthin in Alleviating Lipid Deposition in Metabolic Associated Fatty Liver Disease. *J. Agric. Food Chem.* **2024**, *72*, 10391–10405. [[CrossRef](#)]
69. Jin, C.; Felli, E.; Lange, N.F.; Berzigotti, A.; Gracia-Sancho, J.; Dufour, J.F. Endoplasmic Reticulum and Mitochondria Contacts Correlate with the Presence and Severity of NASH in Humans. *Int. J. Mol. Sci.* **2022**, *23*, 8348. [[CrossRef](#)]
70. Wang, S.; Zhang, W.; Wang, Z.; Liu, Z.; Yi, X.; Wu, J. Mettl3-m6A-YTHDF1 axis promotion of mitochondrial dysfunction in metabolic dysfunction-associated steatotic liver disease. *Cell. Signal.* **2024**, *121*, 111303. [[CrossRef](#)]
71. Anwar, S.D.; Foster, C.; Ashraf, A. Lipid Disorders and Metabolic-Associated Fatty Liver Disease. *Endocrinol. Metab. Clin. N. Am.* **2023**, *52*, 445–457. [[CrossRef](#)] [[PubMed](#)]
72. Clare, K.; Dillon, J.F.; Brennan, P.N. Reactive Oxygen Species and Oxidative Stress in the Pathogenesis of MAFLD. *J. Clin. Transl. Hepatol.* **2022**, *10*, 939–946. [[CrossRef](#)] [[PubMed](#)]
73. Lintă, A.V.; Lolescu, B.M.; Ilie, C.A.; Vlad, M.; Blidișel, A.; Sturza, A.; Borza, C.; Muntean, D.M.; Cretu, O.M. Liver and Pancreatic Toxicity of Endocrine-Disruptive Chemicals: Focus on Mitochondrial Dysfunction and Oxidative Stress. *Int. J. Mol. Sci.* **2024**, *25*, 7420. [[CrossRef](#)]
74. Chi, W.Y.; Lee, G.H.; Tang, M.J.; Chen, B.H.; Lin, W.L.; Fu, T.F. Disturbed intracellular folate homeostasis impairs autophagic flux and increases hepatocytic lipid accumulation. *BMC Biol.* **2024**, *22*, 146. [[CrossRef](#)]
75. Mollet, I.G.; Macedo, M.P. Pre-Diabetes-Linked miRNA miR-193b-3p Targets PPARGC1A, Disrupts Metabolic Gene Expression Profile and Increases Lipid Accumulation in Hepatocytes: Relevance for MAFLD. *Int. J. Mol. Sci.* **2023**, *24*, 3875. [[CrossRef](#)] [[PubMed](#)]
76. Gao, Y.; Wang, P.; Lu, S.; Ma, W. METTL3 inhibitor STM2457 improves metabolic dysfunction-associated fatty liver disease by regulating mitochondrial function in mice. *Nan Fang Yi Ke Da Xue Xue Bao = J. South. Med. Univ.* **2023**, *43*, 1689–1696. [[CrossRef](#)]
77. Wallace, M.; Metallo, C.M. Tracing insights into de novo lipogenesis in liver and adipose tissues. *Semin. Cell Dev. Biol.* **2020**, *108*, 65–71. [[CrossRef](#)]
78. Song, Z.; Xiaoli, A.M.; Yang, F. Regulation and Metabolic Significance of De Novo Lipogenesis in Adipose Tissues. *Nutrients* **2018**, *10*, 1383. [[CrossRef](#)] [[PubMed](#)]
79. Ameer, F.; Scanduzzi, L.; Hasnain, S.; Kalbacher, H.; Zaidi, N. De novo lipogenesis in health and disease. *Metab. Clin. Exp.* **2014**, *63*, 895–902. [[CrossRef](#)]
80. Talari, N.K.; Mattam, U.; Kaminska, D.; Sotomayor-Rodriguez, I.; Rahman, A.P.; Péterfy, M.; Pajukanta, P.; Pihlajamäki, J.; Chella Krishnan, K. Hepatokine ITIH3 protects against hepatic steatosis by downregulating mitochondrial bioenergetics and de novo lipogenesis. *iScience* **2024**, *27*, 109709. [[CrossRef](#)]
81. Yao, W.; Fan, M.; Qian, H.; Li, Y.; Wang, L. Quinoa Polyphenol Extract Alleviates Non-Alcoholic Fatty Liver Disease via Inhibiting Lipid Accumulation, Inflammation and Oxidative Stress. *Nutrients* **2024**, *16*, 2276. [[CrossRef](#)] [[PubMed](#)]
82. Tian, T.; Zhang, J.; Xie, W.; Ni, Y.; Fang, X.; Liu, M.; Peng, X.; Wang, J.; Dai, Y.; Zhou, Y. Dietary Quality and Relationships with Metabolic Dysfunction-Associated Fatty Liver Disease (MAFLD) among United States Adults, Results from NHANES 2017–2018. *Nutrients* **2022**, *14*, 4505. [[CrossRef](#)] [[PubMed](#)]
83. Reis-Costa, A.; Belew, G.D.; Viegas, I.; Tavares, L.C.; Meneses, M.J.; Patrício, B.; Gastaldelli, A.; Macedo, M.P.; Jones, J.G. The Effects of Long-Term High Fat and/or High Sugar Feeding on Sources of Postprandial Hepatic Glycogen and Triglyceride Synthesis in Mice. *Nutrients* **2024**, *16*, 2186. [[CrossRef](#)] [[PubMed](#)]
84. Parafati, M.; La Russa, D.; Lascalea, A.; Crupi, F.; Riillo, C.; Fotschki, B.; Mollace, V.; Janda, E. Dramatic Suppression of Lipogenesis and No Increase in Beta-Oxidation Gene Expression Are among the Key Effects of Bergamot Flavonoids in Fatty Liver Disease. *Antioxidants* **2024**, *13*, 766. [[CrossRef](#)] [[PubMed](#)]
85. Perri, A.; Lofaro, D.; Lupinacci, S.; Totoda, G.; Curti, A.; Urso, A.; Bonofiglio, R.; Pellegrino, D.; Brunetti, A.; Greco, E.; et al. Proinflammatory profile of visceral adipose tissue and oxidative stress in severe obese patients carrying the variant rs4612666 C of NLRP3 gene. *Minerva Endocrinol.* **2021**, *46*, 309–316. [[CrossRef](#)]
86. Guo, H.; Zhang, Q.; Li, R.; Seshadri, V.D. Nigericin Abrogates Maternal and Embryonic Oxidative Stress in the Streptozotocin-Induced Diabetic Pregnant Rats. *Appl. Biochem. Biotechnol.* **2023**, *195*, 801–815. [[CrossRef](#)]
87. Li, Y.; He, Q.; Chen, S.; Dli, H.; Zhao, J.; Sun, X.; Yang, P.; Mao, Q.; Xia, H. BI-7273, a BRD9 inhibitor, reduces lipid accumulation by downregulating the AKT/mTOR/SREBP1 signaling pathway. *Biochem. Pharmacol.* **2024**, *226*, 116412. [[CrossRef](#)]
88. Zhang, Z.; TeSlaa, T.; Xu, X.; Zeng, X.; Yang, L.; Xing, G.; Tesz, G.J.; Clasquin, M.F.; Rabinowitz, J.D. Serine catabolism generates liver NADPH and supports hepatic lipogenesis. *Nat. Metab.* **2021**, *3*, 1608–1620. [[CrossRef](#)]
89. Paternostro, R.; Trauner, M. Current treatment of non-alcoholic fatty liver disease. *J. Intern. Med.* **2022**, *292*, 190–204. [[CrossRef](#)]
90. Ding, L.; Sun, W.; Balaz, M.; He, A.; Klug, M.; Wieland, S.; Caiazzo, R.; Raverdy, V.; Pattou, F.; Lefebvre, P.; et al. Peroxisomal β -oxidation acts as a sensor for intracellular fatty acids and regulates lipolysis. *Nat. Metab.* **2021**, *3*, 1648–1661. [[CrossRef](#)]

91. Badmus, O.O.; Hillhouse, S.A.; Anderson, C.D.; Hinds, T.D.; Stec, D.E. Molecular mechanisms of metabolic associated fatty liver disease (MAFLD): Functional analysis of lipid metabolism pathways. *Clin. Sci.* **2022**, *136*, 1347–1366. [[CrossRef](#)] [[PubMed](#)]
92. Lu, F.; Meng, Y.; Song, X.; Li, X.; Liu, Z.; Gu, C.; Zheng, X.; Jing, Y.; Cai, W.; Pinyopornpanish, K.; et al. Artificial Intelligence in Liver Diseases: Recent Advances. *Adv. Ther.* **2024**, *41*, 967–990. [[CrossRef](#)] [[PubMed](#)]
93. Huang, J.; Wu, Y.; Zheng, J.; Wang, M.; Goh, G.B.; Lin, S. The prognostic role of diet quality in patients with MAFLD and physical activity: Data from NHANES. *Nutr. Diabetes* **2024**, *14*, 4. [[CrossRef](#)] [[PubMed](#)]
94. Niu, Z.; Liu, J.; Peng, H.; Wu, X.; Zheng, X.; Yao, S.; Xu, C. Dietary composition and its association with metabolic dysfunction-associated fatty liver disease among Chinese adults: A cross-sectional study. *Arab. J. Gastroenterol. Off. Publ. Pan-Arab. Assoc. Gastroenterol.* **2024**, *25*, 205–213. [[CrossRef](#)] [[PubMed](#)]
95. Ohene-Marfo, P.; Nguyen, H.V.M.; Mohammed, S.; Thadathil, N.; Tran, A.; Nicklas, E.H.; Wang, D.; Selvarani, R.; Farriester, J.; Varshney, R.; et al. Non-Necroptotic Roles of MLKL in Diet-Induced Obesity, Liver Pathology, and Insulin Sensitivity: Insights from a High Fat, High Fructose, High Cholesterol Diet Mouse Model. *Int. J. Mol. Sci.* **2024**, *25*, 2813. [[CrossRef](#)]
96. Xia, Q.; Lu, F.; Chen, Y.; Li, J.; Huang, Z.; Fang, K.; Hu, M.; Guo, Y.; Dong, H.; Xu, L.; et al. 6-Gingerol regulates triglyceride and cholesterol biosynthesis to improve hepatic steatosis in MAFLD by activating the AMPK-SREBPs signaling pathway. *Biomed. Pharmacother. = Biomed. Pharmacother.* **2024**, *170*, 116060. [[CrossRef](#)]
97. Zhu, X.; Qucuo, N.; Zhang, N.; Tang, D.; Hu, Y.; Xie, X.; Zhao, X.; Meng, Q.; Chen, L.; Jiang, X.; et al. Dietary patterns and metabolic dysfunction-associated fatty liver disease in China's multi-ethnic regions. *J. Health Popul. Nutr.* **2023**, *42*, 141. [[CrossRef](#)]
98. Yang, L.; Jiang, Z.; Yang, L.; Zheng, W.; Chen, Y.; Qu, F.; Crabbe, M.J.C.; Zhang, Y.; Andersen, M.E.; Zheng, Y.; et al. Disinfection Byproducts of Haloacetaldehydes Disrupt Hepatic Lipid Metabolism and Induce Lipotoxicity in High-Fat Culture Conditions. *Environ. Sci. Technol.* **2024**, *58*, 12356–12367. [[CrossRef](#)]
99. Kim, N.H.; Lee, S.J.; Lee, K.J.; Song, A.R.; Park, H.J.; Kang, J.S.; Cha, J.Y.; Han, Y.H. The Root Extract of *Rosa multiflora* Ameliorates Nonalcoholic Steatohepatitis Development via Blockade of De Novo Lipogenesis and Inflammation. *Curr. Issues Mol. Biol.* **2024**, *46*, 5881–5893. [[CrossRef](#)]
100. Boleti, A.P.D.A.; Cardoso, P.H.D.O.; Frihling, B.E.F.; e Silva, P.S.; de Moraes, L.F.R.; Migliolo, L. Adipose tissue, systematic inflammation, and neurodegenerative diseases. *Neural Regen. Res.* **2023**, *18*, 38–46. [[CrossRef](#)]
101. Rahman, M.S.; Hossain, K.S.; Das, S.; Kundu, S.; Adegoke, E.O.; Rahman, M.A.; Hannan, M.A.; Uddin, M.J.; Pang, M.G. Role of Insulin in Health and Disease: An Update. *Int. J. Mol. Sci.* **2021**, *22*, 6403. [[CrossRef](#)] [[PubMed](#)]
102. Huang, Y.; Wang, Y.F.; Ruan, X.Z.; Lau, C.W.; Wang, L.; Huang, Y. The role of KLF2 in regulating hepatic lipogenesis and blood cholesterol homeostasis via the SCAP/SREBP pathway. *J. Lipid Res.* **2024**, *65*, 100472. [[CrossRef](#)] [[PubMed](#)]
103. Angelico, F.; Baratta, F.; Coronati, M.; Ferro, D.; Del Ben, M. Diet and metabolic syndrome: A narrative review. *Intern. Emerg. Med.* **2023**, *18*, 1007–1017. [[CrossRef](#)] [[PubMed](#)]
104. Zhang, L.; El-Shabrawi, M.; Baur, L.A.; Byrne, C.D.; Targher, G.; Kehar, M.; Porta, G.; Lee, W.S.; Lefere, S.; Turan, S.; et al. An international multidisciplinary consensus on pediatric metabolic dysfunction-associated fatty liver disease. *Med* **2024**, *5*, 797–815.E2. [[CrossRef](#)] [[PubMed](#)]
105. Medina-Julio, D.; Ramírez-Mejía, M.M.; Cordova-Gallardo, J.; Peniche-Luna, E.; Cantú-Brito, C.; Mendez-Sanchez, N. From Liver to Brain: How MAFLD/MASLD Impacts Cognitive Function. *Med. Sci. Monit. Int. Med. J. Exp. Clin. Res.* **2024**, *30*, e943417. [[CrossRef](#)]
106. Guo, W.; Ge, X.; Lu, J.; Xu, X.; Gao, J.; Wang, Q.; Song, C.; Zhang, Q.; Yu, C. Diet and Risk of Non-Alcoholic Fatty Liver Disease, Cirrhosis, and Liver Cancer: A Large Prospective Cohort Study in UK Biobank. *Nutrients* **2022**, *14*, 5335. [[CrossRef](#)]
107. Tang, L.J.; Li, G.; Eslam, M.; Zhu, P.W.; Chen, S.D.; Leung, H.H.; Huang, O.Y.; Wong, G.L.; Zhou, Y.J.; Karsdal, M.; et al. N-terminal propeptide of type 3 collagen-based sequential algorithm can identify high-risk steatohepatitis and fibrosis in MAFLD. *Hepatol. Int.* **2023**, *17*, 190–201. [[CrossRef](#)]
108. Mózes, F.E.; Lee, J.A.; Vali, Y.; Alzoubi, O.; Staufer, K.; Trauner, M.; Paternostro, R.; Stauber, R.E.; Holleboom, A.G.; van Dijk, A.M.; et al. Performance of non-invasive tests and histology for the prediction of clinical outcomes in patients with non-alcoholic fatty liver disease: An individual participant data meta-analysis. *Lancet Gastroenterol. Hepatol.* **2023**, *8*, 704–713. [[CrossRef](#)]
109. Kumar, A.; Arora, A.; Choudhury, A.; Arora, V.; Rela, M.; Jothimani, D.K.; Mahtab, M.A.; Devarbhavi, H.; Eapen, C.E.; Goel, A.; et al. Impact of Diabetes, Drug-Induced Liver Injury, and Sepsis on Outcomes in MAFLD-Related Acute-on-Chronic Liver Failure. *Am. J. Gastroenterol.* **2024**. [[CrossRef](#)]
110. Patel, V.S.; Mahmood, S.F.; Bhatt, K.H.; Khemkar, R.M.; Jariwala, D.R.; Harris, B.; George, M.M.; Kurudamannil, R.A.; Anyagwa, O.E.; Tak, R.S.; et al. Ursodeoxycholic Acid's Effectiveness in the Management of Nonalcoholic Fatty Liver Disease: A Systematic Review and Meta-analysis. *Euroasian J. Hepato-Gastroenterol.* **2024**, *14*, 92–98. [[CrossRef](#)]
111. Naskar, A.; Mondal, A.; Chatterjee, R.; De, R.D.; Roy, S. Assessing Liver Fibrosis in Type 2 Diabetes Mellitus Patients with Metabolic Dysfunction-Associated Steatotic Liver Disease: The Role of Non-invasive Scoring Systems and Associated Factors. *Cureus* **2024**, *16*, e62405. [[CrossRef](#)] [[PubMed](#)]
112. Chen, I.C.; Chou, L.J.; Huang, S.C.; Chu, T.W.; Lee, S.S. Machine learning-based comparison of factors influencing estimated glomerular filtration rate in Chinese women with or without non-alcoholic fatty liver. *World J. Clin. Cases* **2024**, *12*, 2506–2521. [[CrossRef](#)] [[PubMed](#)]
113. Huby, T.; Gautier, E.L. Immune cell-mediated features of non-alcoholic steatohepatitis. *Nat. Rev. Immunol.* **2022**, *22*, 429–443. [[CrossRef](#)] [[PubMed](#)]

114. Bikbov, M.M.; Gilmanshin, T.R.; Zainullin, R.M.; Kazakbaeva, G.M.; Iakupova, E.M.; Fakhretdinova, A.A.; Tuliakova, A.M.; Panda-Jonas, S.; Gilemzianova, L.L.; Khakimov, D.A.; et al. Prevalence of non-alcoholic fatty liver disease in the Russian Ural Eye and Medical Study and the Ural Very Old Study. *Sci. Rep.* **2022**, *12*, 7842. [[CrossRef](#)] [[PubMed](#)]
115. Labayen, I.; Cadenas-Sánchez, C.; Idoate, F.; Medrano, M.; Tobalina, I.; Villanueva, A.; Rodríguez-Vigil, B.; Álvarez de Eulate, N.; Osés, M.; Cabeza, R. Liver Fat, Bone Marrow Adipose Tissue, and Bone Mineral Density in Children with Overweight. *J. Clin. Endocrinol. Metab.* **2023**, *109*, e253–e258. [[CrossRef](#)] [[PubMed](#)]
116. Gupta, U.; Ruli, T.; Buttar, D.; Shoreibah, M.; Gray, M. Metabolic dysfunction associated steatotic liver disease: Current practice, screening guidelines and management in the primary care setting. *Am. J. Med. Sci.* **2024**, *367*, 77–88. [[CrossRef](#)]
117. Cusi, K.; Isaacs, S.; Barb, D.; Basu, R.; Caprio, S.; Garvey, W.T.; Kashyap, S.; Mechanick, J.I.; Mouzaki, M.; Nadolsky, K.; et al. American Association of Clinical Endocrinology Clinical Practice Guideline for the Diagnosis and Management of Nonalcoholic Fatty Liver Disease in Primary Care and Endocrinology Clinical Settings: Co-Sponsored by the American Association for the Study of Liver Diseases (AASLD). *Endocr. Pract. Off. J. Am. Coll. Endocrinol. Am. Assoc. Clin. Endocrinol.* **2022**, *28*, 528–562. [[CrossRef](#)]
118. Pierantonelli, I.; Svegliati-Baroni, G. Nonalcoholic Fatty Liver Disease: Basic Pathogenetic Mechanisms in the Progression from NAFLD to NASH. *Transplantation* **2019**, *103*, e1–e13. [[CrossRef](#)]
119. Bishayee, A.; Kavalakatt, J.; Sunkara, C.; Johnson, O.; Zinzuwadia, S.S.; Collignon, T.E.; Banerjee, S.; Barbalho, S.M. Litchi (*Litchi chinensis* Sonn.): A comprehensive and critical review on cancer prevention and intervention. *Food Chem.* **2024**, *457*, 140142. [[CrossRef](#)]
120. Matsubayashi, Y.; Fujihara, K.; Yamada-Harada, M.; Mitsuma, Y.; Sato, T.; Yaguchi, Y.; Osawa, T.; Yamamoto, M.; Kitazawa, M.; Yamada, T.; et al. Impact of metabolic syndrome and metabolic dysfunction-associated fatty liver disease on cardiovascular risk by the presence or absence of type 2 diabetes and according to sex. *Cardiovasc. Diabetol.* **2022**, *21*, 90. [[CrossRef](#)]
121. Banerjee, T.; Sarkar, A.; Ali, S.Z.; Bhowmik, R.; Karmakar, S.; Halder, A.K.; Ghosh, N. Bioprotective Role of Phytocompounds Against the Pathogenesis of Non-alcoholic Fatty Liver Disease to Non-alcoholic Steatohepatitis: Unravelling Underlying Molecular Mechanisms. *Planta Medica* **2024**, *90*, 675–707. [[CrossRef](#)] [[PubMed](#)]
122. Heidari, N.; Sandeman, S.; Dymond, M.; Rogers, C.; Ostler, E.L.; Faragher, R.G. Resveralogues protect HepG2 cells against cellular senescence induced by hepatotoxic metabolites. *Mech. Ageing Dev.* **2024**, *219*, 111938. [[CrossRef](#)] [[PubMed](#)]
123. Bueno, P.; Barbalho, S.M.; Guiguer, É.L.; Souza, M.; Medeiros, I.R.A.; Zattiti, I.V.; Bueno, M.D.S.; Nutels, G.S.; Goulart, R.A.; Araújo, A.C. Effects of Green Wheat (*Triticum turgidum*) and Common Wheat (*Triticum aestivum*) on the Metabolic Profile of Wistar Rats. *J. Med. Food* **2019**, *22*, 1222–1225. [[CrossRef](#)] [[PubMed](#)]
124. Bang, V.M.J.; Aranhã, A.L.C.; Nogueira, B.Z.; Araújo, A.C.; Bueno, P.; Barbalho, S.M.; de Souza, M.; Guiguer, E.L. Effects of *Rhodiola rosea* and *Panax ginseng* on the Metabolic Parameters of Rats Submitted to Swimming. *J. Med. Food* **2019**, *22*, 1087–1090. [[CrossRef](#)] [[PubMed](#)]
125. Laurindo, L.F.; de Carvalho, G.M.; de Oliveira Zanuso, B.; Figueira, M.E.; Direito, R.; de Alvares Goulart, R.; Buglio, D.S.; Barbalho, S.M. Curcumin-Based Nanomedicines in the Treatment of Inflammatory and Immunomodulated Diseases: An Evidence-Based Comprehensive Review. *Pharmaceutics* **2023**, *15*, 229. [[CrossRef](#)] [[PubMed](#)]
126. Luengo, A.; Li, Z.; Gui, D.Y.; Sullivan, L.B.; Zagorulya, M.; Do, B.T.; Ferreira, R.; Naamati, A.; Ali, A.; Lewis, C.A.; et al. Increased demand for NAD(+) relative to ATP drives aerobic glycolysis. *Mol. Cell* **2021**, *81*, 691–707.e696. [[CrossRef](#)]
127. Bar, S.; Kara, M. Linalool exerts antioxidant activity in a rat model of diabetes by increasing catalase activity without antihyperglycemic effect. *Exp. Ther. Med.* **2024**, *28*, 359. [[CrossRef](#)]
128. Thongrong, S.; Promsrisuk, T.; Sriraksa, N.; Surapinit, S.; Jittiwat, J.; Kongsui, R. Alleviative effect of scopolamine-induced memory deficit via enhancing antioxidant and cholinergic function in rats by pinostrobin from *Boesenbergia rotunda* (L.). *Biomed. Rep.* **2024**, *21*, 130. [[CrossRef](#)]
129. Saka, W.A.; Adeogun, A.E.; Adisa, V.I.; Olayoye, A.; Igbayilola, Y.D.; Akhigbe, R.E. L-arginine attenuates dichlorvos-induced testicular toxicity in male Wistar rats by suppressing oxidative stress-dependent activation of caspase 3-mediated apoptosis. *Biomed. Pharmacother. = Biomed. Pharmacother.* **2024**, *178*, 117136. [[CrossRef](#)]
130. Kobayashi, Y.; Kurokawa, H.; Tokinoya, K.; Matsui, H. Monascus pigment prevent the oxidative cytotoxicity in myotube derived hydrogen peroxide. *J. Clin. Biochem. Nutr.* **2024**, *75*, 33–39. [[CrossRef](#)]
131. Fan, Y.; Ma, L.; Fang, X.; Du, S.; Mauck, J.; Loor, J.J.; Sun, X.; Jia, H.; Xu, C.; Xu, Q. Role of hypoxia-inducible-factor-1 α (HIF-1 α) in ferroptosis of adipose tissue during ketosis. *J. Dairy Sci.* **2024**, *in press*. [[CrossRef](#)] [[PubMed](#)]
132. Wang, X.; Dong, Y.; Du, H.; Lu, Y.; Jiang, Y.; Ding, M.; Sheng, X. Vascular endothelial cells of Mongolian gerbils are resistant to cholesterol-induced mitochondrial dysfunction and oxidative damage. *Exp. Ther. Med.* **2024**, *28*, 356. [[CrossRef](#)] [[PubMed](#)]
133. Fujii, J.; Imai, H. Oxidative Metabolism as a Cause of Lipid Peroxidation in the Execution of Ferroptosis. *Int. J. Mol. Sci.* **2024**, *25*, 7544. [[CrossRef](#)] [[PubMed](#)]
134. Lin, H.; Wang, L.; Jiang, X.; Wang, J. Glutathione dynamics in subcellular compartments and implications for drug development. *Curr. Opin. Chem. Biol.* **2024**, *81*, 102505. [[CrossRef](#)] [[PubMed](#)]
135. Wołosowicz, M.; Dajnowicz-Brzezick, P.; Łukaszuk, B.; Żebrowska, E.; Maciejczyk, M.; Zalewska, A.; Kasacka, I.; Chabowski, A. Diverse impact of N-acetylcysteine or alpha-lipoic acid supplementation during high-fat diet regime on fatty acid transporters in visceral and subcutaneous adipose tissue. *Adv. Med. Sci.* **2022**, *67*, 216–228. [[CrossRef](#)]

136. Zhang, S.; Cui, Z.; Zhang, H.; Wang, P.; Wang, F.; Zhang, J. Pea Albumin Extracted from Pea (*Pisum sativum* L.) Seeds Ameliorates High-Fat-Diet-Induced Non-Alcoholic Fatty Liver Disease by Regulating Lipogenesis and Lipolysis Pathways. *Nutrients* **2024**, *16*, 2232. [CrossRef]
137. Tsou, S.H.; Lin, S.C.; Chen, W.J.; Hung, H.C.; Liao, C.C.; Kornelius, E.; Huang, C.N.; Lin, C.L.; Yang, Y.S. Hydrogen-Rich Water (HRW) Reduces Fatty Acid-Induced Lipid Accumulation and Oxidative Stress Damage through Activating AMP-Activated Protein Kinase in HepG2 Cells. *Biomedicines* **2024**, *12*, 1444. [CrossRef]
138. Wang, T.; Tyler, R.E.; Ilaka, O.; Cooper, D.; Farokhnia, M.; Leggio, L. The crosstalk between fibroblast growth factor 21 (FGF21) system and substance use. *iScience* **2024**, *27*, 110389. [CrossRef]
139. Chaudhary, P.; Janmeda, P.; Docea, A.O.; Yeskaliyeva, B.; Abdull Razis, A.F.; Modu, B.; Calina, D.; Sharifi-Rad, J. Oxidative stress, free radicals and antioxidants: Potential crosstalk in the pathophysiology of human diseases. *Front. Chem.* **2023**, *11*, 1158198. [CrossRef]
140. Bahadoran, Z.; Mirmiran, P.; Ghasemi, A. Adipose organ dysfunction and type 2 diabetes: Role of nitric oxide. *Biochem. Pharmacol.* **2024**, *221*, 116043. [CrossRef]
141. Sapatini, L.R.L.; Calsa, B.; Marim, L.J.; Helaeihil, J.V.; Chiarotto, G.B.; Corezola do Amaral, M.E. Caloric restriction prevents inflammation and insulin dysfunction in middle-aged ovariectomized mice. *Mol. Biol. Rep.* **2023**, *50*, 5675–5685. [CrossRef] [PubMed]
142. Sha, X.; Zou, X.; Liu, S.; Guan, C.; Shi, W.; Gao, J.; Zhong, X.; Jiang, X. Forkhead box O1 in metabolic dysfunction-associated fatty liver disease: Molecular mechanisms and drug research. *Front. Nutr.* **2024**, *11*, 1426780. [CrossRef] [PubMed]
143. Imi, Y.; Ogawa, W.; Hosooka, T. Insulin resistance in adipose tissue and metabolic diseases. *Diabetol. Int.* **2023**, *14*, 119–124. [CrossRef] [PubMed]
144. Lonardo, A. Alanine aminotransferase predicts incident steatotic liver disease of metabolic etiology: Long life to the old biomarker! *World J. Gastroenterol.* **2024**, *30*, 3016–3021. [CrossRef] [PubMed]
145. Trochimczyk, K.; Flisiak-Jackiewicz, M.; Bobrus-Chociej, A.; Lebensztejn, A.; Wojtkowska, M.; Jamiołkowski, J.; Lebensztejn, D.M. Biochemical and Anthropometric Indices of Insulin Resistance in Obese and Overweight Children with Metabolic Dysfunction-Associated Fatty Liver Disease. *Med. Sci. Monit. Int. Med. J. Exp. Clin. Res.* **2024**, *30*, e943375. [CrossRef]
146. Vesković, M.; Šutulović, N.; Hrnčić, D.; Stanojlović, O.; Macut, D.; Mladenović, D. The Interconnection between Hepatic Insulin Resistance and Metabolic Dysfunction-Associated Steatotic Liver Disease-The Transition from an Adipocentric to Liver-Centric Approach. *Curr. Issues Mol. Biol.* **2023**, *45*, 9084–9102. [CrossRef]
147. Wang, W.; Guo, X.L.; Qiu, X.P.; Yu, Y.J.; Tu, M. Systemic immune-inflammation index mediates the association between metabolic dysfunction-associated fatty liver disease and sub-clinical carotid atherosclerosis: A mediation analysis. *Front. Endocrinol.* **2024**, *15*, 1406793. [CrossRef]
148. He, Q.; He, W.; Dong, H.; Guo, Y.; Yuan, G.; Shi, X.; Wang, D.; Lu, F. Role of liver sinusoidal endothelial cell in metabolic dysfunction-associated fatty liver disease. *Cell Commun. Signal. CCS* **2024**, *22*, 346. [CrossRef]
149. Pal, S.C.; Méndez-Sánchez, N. Insulin resistance and adipose tissue interactions as the cornerstone of metabolic (dysfunction)-associated fatty liver disease pathogenesis. *World J. Gastroenterol.* **2023**, *29*, 3999–4008. [CrossRef]
150. Castro-Sepulveda, M.; Fernández-Verdejo, R.; Zbinden-Foncea, H.; Rieusset, J. Mitochondria-SR interaction and mitochondrial fusion/fission in the regulation of skeletal muscle metabolism. *Metab. Clin. Exp.* **2023**, *144*, 155578. [CrossRef]
151. Yang, C.; Yu, Y.; An, J. Effect of High-Sucrose Diet on the Occurrence and Progression of Diabetic Retinopathy and Dietary Modification Strategies. *Nutrients* **2024**, *16*, 1393. [CrossRef] [PubMed]
152. Ahmed, E.; El Zahraa Sayed Bokhary, F.; Ismail, S.; Mahmoud Abd El Hameed, W. Predictive value of the glycated albumin versus glycosylated hemoglobin in follow-up of glucose homeostasis in hemodialysis-maintained type-2 diabetic patients. *Endocr. Regul.* **2022**, *56*, 10–21. [CrossRef] [PubMed]
153. Walke, P.B.; Bansode, S.B.; More, N.P.; Chaurasiya, A.H.; Joshi, R.S.; Kulkarni, M.J. Molecular investigation of glycated insulin-induced insulin resistance via insulin signaling and AGE-RAGE axis. *Biochim. Biophys. Acta Mol. Basis Dis.* **2021**, *1867*, 166029. [CrossRef] [PubMed]
154. Legaki, A.I.; Moustakas, I.I.; Sikorska, M.; Papadopoulos, G.; Velliou, R.I.; Chatzigeorgiou, A. Hepatocyte Mitochondrial Dynamics and Bioenergetics in Obesity-Related Non-Alcoholic Fatty Liver Disease. *Curr. Obes. Rep.* **2022**, *11*, 126–143. [CrossRef] [PubMed]
155. Panda, P.; Verma, H.K.; Lakkakula, S.; Merchant, N.; Kadir, F.; Rahman, S.; Jeffree, M.S.; Lakkakula, B.; Rao, P.V. Biomarkers of Oxidative Stress Tethered to Cardiovascular Diseases. *Oxidative Med. Cell. Longev.* **2022**, *2022*, 9154295. [CrossRef] [PubMed]
156. Ahmed, B.; Sultana, R.; Greene, M.W. Adipose tissue and insulin resistance in obese. *Biomed. Pharmacother. = Biomed. Pharmacother.* **2021**, *137*, 111315. [CrossRef]
157. Wu, D.; Eeda, V.; Maria, Z.; Rawal, K.; Herlea-Pana, O.; Undi, R.B.; Lim, H.Y.; Wang, W. Targeting IRE1 α improves insulin sensitivity and thermogenesis and suppresses metabolically active adipose tissue macrophages in obesity. *bioRxiv* **2024**. [CrossRef]
158. Alam, N.; Jia, L.; Cheng, A.; Ren, H.; Fu, Y.; Ding, X.; Haq, I.U.; Liu, E. Global research trends on gut microbiota and metabolic dysfunction-associated steatohepatitis: Insights from bibliometric and scientometric analysis. *Front. Pharmacol.* **2024**, *15*, 1390483. [CrossRef]
159. Ding, Z.; Pothineni, N.V.K.; Goel, A.; Lüscher, T.F.; Mehta, J.L. PCSK9 and inflammation: Role of shear stress, pro-inflammatory cytokines, and LOX-1. *Cardiovasc. Res.* **2020**, *116*, 908–915. [CrossRef]

160. Wang, D.; Baghoomian, A.; Zhang, Z.; Cui, Y.; Whang, E.C.; Li, X.; Fraga, J.; Spellman, R.; Dong, T.S.; Li, W.; et al. Hepatic lipopolysaccharide binding protein partially uncouples inflammation from fibrosis in MAFLD. *J. Clin. Investig.* **2024**, *134*, e179752. [[CrossRef](#)]
161. Rajendran, R.; Suman, S.; Divakaran, S.J.; Swatikrishna, S.; Tripathi, P.; Jain, R.; Sagar, K.; Rajakumari, S. Sesaminol alters phospholipid metabolism and alleviates obesity-induced NAFLD. *FASEB J. Off. Publ. Fed. Am. Soc. Exp. Biol.* **2024**, *38*, e23835. [[CrossRef](#)] [[PubMed](#)]
162. Filipovic, B.; Marjanovic-Haljilji, M.; Mijac, D.; Lukic, S.; Kapor, S.; Kapor, S.; Starcevic, A.; Popovic, D.; Djokovic, A. Molecular Aspects of MAFLD-New Insights on Pathogenesis and Treatment. *Curr. Issues Mol. Biol.* **2023**, *45*, 9132–9148. [[CrossRef](#)] [[PubMed](#)]
163. Li, X.; Li, Y.; Xiao, J.; Wang, H.; Guo, Y.; Mao, X.; Shi, P.; Hou, Y.; Zhang, X.; Zhao, N.; et al. Unique DUOX2(+)/ACE2(+) small cholangiocytes are pathogenic targets for primary biliary cholangitis. *Nat. Commun.* **2023**, *14*, 29. [[CrossRef](#)] [[PubMed](#)]
164. Biao, Y.; Li, D.; Zhang, Y.; Gao, J.; Xiao, Y.; Yu, Z.; Li, L. Wulingsan Alleviates MAFLD by Activating Autophagy via Regulating the AMPK/mTOR/ULK1 Signaling Pathway. *Can. J. Gastroenterol. Hepatol.* **2024**, *2024*, 9777866. [[CrossRef](#)] [[PubMed](#)]
165. Alisi, A.; McCaughan, G.; Grønbaek, H. Role of gut microbiota and immune cells in metabolic-associated fatty liver disease: Clinical impact. *Hepatol. Int.* **2024**, *18*, 861–872. [[CrossRef](#)]
166. Cheng, Z.; Chu, H.; Seki, E.; Lin, R.; Yang, L. Hepatocyte programmed cell death: The trigger for inflammation and fibrosis in metabolic dysfunction-associated steatohepatitis. *Front. Cell Dev. Biol.* **2024**, *12*, 1431921. [[CrossRef](#)]
167. Malladi, N.; Lahange, D.; Somwanshi, B.S.; Tiwari, V.; Deshmukh, K.; Balani, J.K.; Chakraborty, S.; Alam, M.J.; Banerjee, S.K. Paricalcitol attenuates oxidative stress and inflammatory response in the liver of NAFLD rats by regulating FOXO3a and NFκB acetylation. *Cell. Signal.* **2024**, *121*, 111299. [[CrossRef](#)]
168. Orhan, S.; Turkmen, R.; Demirel, H.H.; Akosman, M.S.; Turkmen, T.; Firat, F. Chlorogenic acid mitigates potassium dichromate-induced acute hepato-nephrotoxicity by attenuating the NF-κB signalling pathway. *Mol. Biol. Rep.* **2024**, *51*, 798. [[CrossRef](#)]
169. Hao, J.; Jin, X.; Li, Z.; Zhu, Y.; Wang, L.; Jiang, X.; Wang, D.; Qi, L.; Jia, D.; Gao, B. Anti-Obesity Activity of Sanghuangporus vaninii by Inhibiting Inflammation in Mice Fed a High-Fat Diet. *Nutrients* **2024**, *16*, 2159. [[CrossRef](#)]
170. Elsayed Abouzaid, D.E.; Ezelarab, H.A.A.; Selim, H.; Elsayed, M.M.A.; El Hamd, M.A.; Aboelez, M.O. Multimodal modulation of hepatic ischemia/reperfusion-induced injury by phytochemical agents: A mechanistic evaluation of hepatoprotective potential and safety profiles. *Int. Immunopharmacol.* **2024**, *138*, 112445. [[CrossRef](#)]
171. Caliri, A.W.; Tommasi, S.; Besaratinia, A. Relationships among smoking, oxidative stress, inflammation, macromolecular damage, and cancer. *Mutat. Res. Rev. Mutat. Res.* **2021**, *787*, 108365. [[CrossRef](#)] [[PubMed](#)]
172. Yang, J.; Li, J.; Yang, L.; Guo, R. Alkannin reverses lipopolysaccharides-induced inflammatory responses by suppressing mitogen-activated protein kinase and nuclear factor kappa-B signalling. *Bioengineered* **2022**, *13*, 14936–14946. [[CrossRef](#)] [[PubMed](#)]
173. Shepard, C.R. TLR9 in MAFLD and NASH: At the Intersection of Inflammation and Metabolism. *Front. Endocrinol.* **2020**, *11*, 613639. [[CrossRef](#)] [[PubMed](#)]
174. Gu, X.; Chu, Q.; Ma, X.; Wang, J.; Chen, C.; Guan, J.; Ren, Y.; Wu, S.; Zhu, H. New insights into iNKT cells and their roles in liver diseases. *Front. Immunol.* **2022**, *13*, 1035950. [[CrossRef](#)]
175. Akkız, H.; Gieseler, R.K.; Canbay, A. Liver Fibrosis: From Basic Science towards Clinical Progress, Focusing on the Central Role of Hepatic Stellate Cells. *Int. J. Mol. Sci.* **2024**, *25*, 7873. [[CrossRef](#)]
176. Buakaew, W.; Krobthong, S.; Yingchutrakul, Y.; Potup, P.; Thongsri, Y.; Daowtak, K.; Ferrante, A.; Usuwanthim, K. Investigating the Antifibrotic Effects of β-Citronellol on a TGF-β1-Stimulated LX-2 Hepatic Stellate Cell Model. *Biomolecules* **2024**, *14*, 800. [[CrossRef](#)]
177. Huseni, M.A.; Wang, L.; Klementowicz, J.E.; Yuen, K.; Breart, B.; Orr, C.; Liu, L.F.; Li, Y.; Gupta, V.; Li, C.; et al. CD8(+) T cell-intrinsic IL-6 signaling promotes resistance to anti-PD-L1 immunotherapy. *Cell Rep. Med.* **2023**, *4*, 100878. [[CrossRef](#)]
178. Sarmadi, N.; Poustchi, H.; Ali Yari, F.; Radmard, A.R.; Karami, S.; Pakdel, A.; Shabani, P.; Khaleghian, A. Anti-inflammatory function of apolipoprotein B-depleted plasma is impaired in non-alcoholic fatty liver disease. *PLoS ONE* **2022**, *17*, e0266227. [[CrossRef](#)]
179. Convertini, P.; Santarsiero, A.; Todisco, S.; Gilio, M.; Palazzo, D.; Pappalardo, I.; Iacobazzi, D.; Frontuto, M.; Infantino, V. ACLY as a modulator of liver cell functions and its role in Metabolic Dysfunction-Associated Steatohepatitis. *J. Transl. Med.* **2023**, *21*, 568. [[CrossRef](#)]
180. Wang, Y.; Liu, X.; Li, K.; Wang, X.; Zhang, X.; Qian, D.; Meng, X.; Yu, L.; Yan, X.; He, Z. Self-Sulfhydrated, Nitro-Fixed Albumin Nanoparticles as a Potent Therapeutic Agent for the Treatment of Acute Liver Injury. *ACS Nano* **2024**, *18*, 20772–20791. [[CrossRef](#)]
181. Liu, X.; Hussain, R.; Mehmood, K.; Tang, Z.; Zhang, H.; Li, Y. Mitochondrial-Endoplasmic Reticulum Communication-Mediated Oxidative Stress and Autophagy. *BioMed Res. Int.* **2022**, *2022*, 6459585. [[CrossRef](#)] [[PubMed](#)]
182. Ali, N.A.M.; Abdelhamid, A.M.; El Sayed, N.M.; Radwan, A. Alpha-Asarone attenuates alcohol-induced hepatotoxicity in a murine model by ameliorating oxidative stress, inflammation, and modulating apoptotic-Autophagic cell death. *Toxicol. Appl. Pharmacol.* **2024**, *490*, 117041. [[CrossRef](#)] [[PubMed](#)]
183. Nasr, H.E.; Hegazy, A.M.; El-Shaer, N.O.; El-Shafey, R.S.; Elgendy, S.A.; Elnoury, H.A.; Gazzar, W.B.E.; Mohammed, L.A. Ameliorative effects of sildenafil against carbon tetrachloride induced hepatic fibrosis in rat model through downregulation of osteopontin gene expression. *Sci. Rep.* **2024**, *14*, 16902. [[CrossRef](#)] [[PubMed](#)]

184. Laib, I.; Ali, B.D.; Alsalmeh, A.; Croun, D.; Bechelany, M.; Barhoum, A. Therapeutic potential of silver nanoparticles from *Helianthemum lippii* extract for mitigating cadmium-induced hepatotoxicity: Liver function parameters, oxidative stress, and histopathology in wistar rats. *Front. Bioeng. Biotechnol.* **2024**, *12*, 1400542. [[CrossRef](#)] [[PubMed](#)]
185. Zhao, Y.; Zhou, Y.; Wang, D.; Huang, Z.; Xiao, X.; Zheng, Q.; Li, S.; Long, D.; Feng, L. Mitochondrial Dysfunction in Metabolic Dysfunction Fatty Liver Disease (MAFLD). *Int. J. Mol. Sci.* **2023**, *24*, 17514. [[CrossRef](#)]
186. Gong, H.; He, Q.; Zhu, L.; Feng, Z.; Sun, M.; Jiang, J.; Yuan, X.; Shen, Y.; Di, J. Associations between systemic inflammation indicators and nonalcoholic fatty liver disease: Evidence from a prospective study. *Front. Immunol.* **2024**, *15*, 1389967. [[CrossRef](#)]
187. Ding, Z.; Wei, Y.; Peng, J.; Wang, S.; Chen, G.; Sun, J. The Potential Role of C-Reactive Protein in Metabolic-Dysfunction-Associated Fatty Liver Disease and Aging. *Biomedicines* **2023**, *11*, 2711. [[CrossRef](#)]
188. Okekunle, A.P.; Youn, J.; Song, S.; Chung, G.E.; Yang, S.Y.; Kim, Y.S.; Lee, J.E. Predicted pro-inflammatory hs-CRP score and non-alcoholic fatty liver disease. *Gastroenterol. Rep.* **2023**, *11*, goad059. [[CrossRef](#)]
189. Wang, X.; Zhao, D.; Cheng, L.; Gao, J.; Li, J.; Geng, C. Mendelian randomization explores the causal relationships between obesity, diabetes, inflammation and nonalcoholic fatty liver disease. *Medicine* **2023**, *102*, e34638. [[CrossRef](#)]
190. Plebani, M. Why C-reactive protein is one of the most requested tests in clinical laboratories? *Clin. Chem. Lab. Med.* **2023**, *61*, 1540–1545. [[CrossRef](#)]
191. Li, J.H.; Ma, X.Y.; Yi, Y.; Li, L.R.; Xu, Z.Y.; Chang, Y. Association between Serum Ferritin Levels and Metabolic-associated Fatty Liver Disease in Adults: A Cross-sectional Study Based on the NHANES. *Curr. Med. Sci.* **2024**, *44*, 494–502. [[CrossRef](#)] [[PubMed](#)]
192. Liu, W.Y.; Lian, L.Y.; Zhang, H.; Chen, S.D.; Jin, X.Z.; Zhang, N.; Ye, C.H.; Chen, W.Y.; Bee, G.G.B.; Wang, F.D.; et al. A Population-Based and Clinical Cohort Validation of the Novel Consensus Definition of Metabolic Hyperferritinemia. *J. Clin. Endocrinol. Metab.* **2024**, *109*, 1540–1549. [[CrossRef](#)] [[PubMed](#)]
193. Semmler, G.; Balcar, L.; Wernly, S.; Völkerer, A.; Semmler, L.; Hauptmann, L.; Wernly, B.; Aigner, E.; Niederseer, D.; Datz, C. Insulin resistance and central obesity determine hepatic steatosis and explain cardiovascular risk in steatotic liver disease. *Front. Endocrinol.* **2023**, *14*, 1244405. [[CrossRef](#)] [[PubMed](#)]
194. Yu, G.; Liu, L.; Qin, T.; Luo, Y.; Song, C.; Chen, X.; Duan, H.; Jiang, Y.; Zeng, H.; Wan, H.; et al. Associations of Serum Iron Status with MAFLD and Liver Fibrosis in the USA: A Nationwide Cross-Section Study. *Biol. Trace Elem. Res.* **2024**, *202*, 87–98. [[CrossRef](#)] [[PubMed](#)]
195. Xie, C.H.; Chen, L.W.; Lin, C.L.; Hu, C.C.; Chien, C.H. Serum Uric Acid but Not Ferritin Level Is Associated with Hepatic Fibrosis in Lean Subjects with Metabolic Dysfunction-Associated Fatty Liver Disease: A Community-Based Study. *J. Pers. Med.* **2022**, *12*, 2009. [[CrossRef](#)] [[PubMed](#)]
196. Ye, Q.; Jiang, Y.; Wu, D.; Cai, J.; Jiang, Z.; Zhou, Z.; Liu, L.; Ling, Q.; Wang, Q.; Zhao, G. Atractylodin alleviates nonalcoholic fatty liver disease by regulating Nrf2-mediated ferroptosis. *Heliyon* **2023**, *9*, e18321. [[CrossRef](#)]
197. Zhu, X.; Zeng, C.; Yu, B. White adipose tissue in metabolic associated fatty liver disease. *Clin. Res. Hepatol. Gastroenterol.* **2024**, *48*, 102336. [[CrossRef](#)]
198. Xin, M.; Wang, H.; Wang, M.; Yang, B.; Liang, S.; Xu, X.; Dong, L.; Cai, T.; Huang, Y.; Wang, Q.; et al. Attenuating effect of Polygala tenuifolia Willd. seed oil on progression of MAFLD. *Front. Pharmacol.* **2023**, *14*, 1253715. [[CrossRef](#)]
199. Lodge, M.; Dykes, R.; Kennedy, A. Regulation of Fructose Metabolism in Nonalcoholic Fatty Liver Disease. *Biomolecules* **2024**, *14*, 845. [[CrossRef](#)]
200. Huang, Y.; Wang, C.; Wang, M.; Xiong, T.; Song, X.; Sun, W.; Li, J. Oroxin B improves metabolic-associated fatty liver disease by alleviating gut microbiota dysbiosis in a high-fat diet-induced rat model. *Eur. J. Pharmacol.* **2023**, *951*, 175788. [[CrossRef](#)]
201. López-Sánchez, G.N.; Montalvo-Javé, E.; Domínguez-Perez, M.; Antuna-Puente, B.; Beltrán-Anaya, F.O.; Hidalgo-Miranda, A.; Chávez-Tapia, N.C.; Uribe, M.; Nuño-Lámbarrri, N. Hepatic mir-122-3p, mir-140-5p and mir-148b-5p expressions are correlated with cytokeratin-18 serum levels in MAFLD. *Ann. Hepatol.* **2022**, *27*, 100756. [[CrossRef](#)] [[PubMed](#)]
202. Zhang, K.; Zhang, M.X.; Meng, X.X.; Zhu, J.; Wang, J.J.; He, Y.F.; Li, Y.H.; Zhao, S.C.; Shi, Z.M.; Zheng, L.N.; et al. Targeting GPR65 alleviates hepatic inflammation and fibrosis by suppressing the JNK and NF- κ B pathways. *Mil. Med. Res.* **2023**, *10*, 56. [[CrossRef](#)] [[PubMed](#)]
203. Kang, Q.; Zhu, X.; Ren, D.; Ky, A.; MacDougald, O.A.; O'Rourke, R.W.; Rui, L. Adipose METTL14-Elicited N(6)-Methyladenosine Promotes Obesity, Insulin Resistance, and NAFLD Through Suppressing β Adrenergic Signaling and Lipolysis. *Adv. Sci.* **2023**, *10*, e2301645. [[CrossRef](#)] [[PubMed](#)]
204. Zakaria, Z.; Othman, Z.A.; Suleiman, J.B.; Che Jalil, N.A.; Ghazali, W.S.W.; Nna, V.U.; Mohamed, M. Hepatoprotective Effect of Bee Bread in Metabolic Dysfunction-Associated Fatty Liver Disease (MAFLD) Rats: Impact on Oxidative Stress and Inflammation. *Antioxidants* **2021**, *10*, 2031. [[CrossRef](#)] [[PubMed](#)]
205. Naiki-Ito, A.; Yeewa, R.; Xiaochen, K.; Taychaworaditsakul, W.; Naiki, T.; Kato, H.; Nagayasu, Y.; Chewonarin, T.; Takahashi, S. Hexane insoluble fraction from purple rice extract improves steatohepatitis and fibrosis via inhibition of NF- κ B and JNK signaling. *Food Funct.* **2024**, *15*, 8562–8571. [[CrossRef](#)]
206. Służały, P.; Paško, P.; Galanty, A. Natural Products as Hepatoprotective Agents-A Comprehensive Review of Clinical Trials. *Plants* **2024**, *13*, 1985. [[CrossRef](#)]
207. Lee, J.A.; Gu, M.J.; Lee, Y.R.; Kim, Y.; Choi, I.; Kim, D.; Ha, S.K. *Lindera obtusiloba* Blume Alleviates Non-Alcoholic Fatty Liver Disease Promoted by N(ϵ)-(carboxymethyl)lysine. *Nutrients* **2024**, *16*, 2330. [[CrossRef](#)]

208. Li, Y.; Zhang, K.; Feng, Y.; Wu, L.; Jia, Y.; Zhao, R. Alisma Orientalis Extract Ameliorates Hepatic Iron Deregulation in MAFLD Mice via FXR-Mediated Gene Repression. *Nutrients* **2024**, *16*, 2272. [[CrossRef](#)]
209. Afarin, R.; Hatami, M.; Monjezi, S.; Bineshfar, F.; Ahangarpour, A. Suppression of TGF- β /Smad3 signaling pathway by Capparis spinosa and quercetin in a rat model of nonalcoholic steatohepatitis. *Iran. J. Basic Med. Sci.* **2024**, *27*, 1096–1104. [[CrossRef](#)]
210. Zhang, H.; You, Y.; Xu, J.; Jiang, H.; Jiang, J.; Su, Z.; Chao, Z.; Du, Q.; He, F. New sesquiterpenes and viridin derivatives from *Penicillium* sp. Ameliorates NAFLD by regulating the PINK1/Parkin mitophagy pathway. *Bioorgan. Chem.* **2024**, *151*, 107656. [[CrossRef](#)]
211. Chen, C.; Liu, X.C.; Deng, B. Protective Effects of Berberine on Nonalcoholic Fatty Liver Disease in db/db Mice via AMPK/SIRT1 Pathway Activation. *Curr. Med. Sci.* **2024**. [[CrossRef](#)] [[PubMed](#)]
212. Castelnovo, G.; Perez-Diaz-Del-Campo, N.; Rosso, C.; Armandi, A.; Caviglia, G.P.; Bugianesi, E. A Healthful Plant-Based Diet as an Alternative Dietary Approach in the Management of Metabolic Dysfunction-Associated Steatotic Liver Disease. *Nutrients* **2024**, *16*, 2027. [[CrossRef](#)] [[PubMed](#)]
213. Nurhayati, T.; Ridho, M.F.; Santoso, P.T.R.; Setiawan, S.; Goenawan, H.; Tarawan, V.M. Effects of Moringa oleifera Leaf Extract on Liver Histopathology: A Systematic Review. *J. Nutr. Metab.* **2024**, *2024*, 6815993. [[CrossRef](#)] [[PubMed](#)]
214. Vera-Vives, A.M.; Novel, P.; Zheng, K.; Tan, S.L.; Schwarzländer, M.; Alboresi, A.; Morosinotto, T. Mitochondrial respiration is essential for photosynthesis-dependent ATP supply of the plant cytosol. *New Phytol.* **2024**, *243*, 2175–2186. [[CrossRef](#)] [[PubMed](#)]
215. Makio, T.; Simmen, T. The Discovery of Mitochondria-Endoplasmic Reticulum Contact Sites (MERCs) as Mitochondria-Associated Membranes (MAMs). *Contact* **2024**, *7*, 25152564241261228. [[CrossRef](#)]
216. Jabůrek, M.; Klöppel, E.; Průchová, P.; Mozheitova, O.; Tauber, J.; Engstová, H.; Ježek, P. Mitochondria to plasma membrane redox signaling is essential for fatty acid β -oxidation-driven insulin secretion. *Redox Biol.* **2024**, *75*, 103283. [[CrossRef](#)]
217. Yamada, A.; Watanabe, A.; Nara, A.; Ishimaru, N.; Maeda, K.; Ido, Y.; Kotake, K.; Asano, M.; Shinohara, Y.; Yamamoto, T. Longitudinal Analysis of Mitochondrial Function in a Choline-Deficient L-Amino Acid-Defined High-Fat Diet-Induced Metabolic Dysfunction-Associated Steatohepatitis Mouse Model. *Int. J. Mol. Sci.* **2024**, *25*, 6193. [[CrossRef](#)]
218. Fan, H.; Tan, Y. Lipid Droplet-Mitochondria Contacts in Health and Disease. *Int. J. Mol. Sci.* **2024**, *25*, 6878. [[CrossRef](#)]
219. Cheng, D.; Zhang, M.; Zheng, Y.; Wang, M.; Gao, Y.; Wang, X.; Liu, X.; Lv, W.; Zeng, X.; Belosludtsev, K.N.; et al. α -Ketoglutarate prevents hyperlipidemia-induced fatty liver mitochondrial dysfunction and oxidative stress by activating the AMPK-pgc-1 α /Nrf2 pathway. *Redox Biol.* **2024**, *74*, 103230. [[CrossRef](#)]
220. Tong, L.; Chen, Z.; Li, Y.; Wang, X.; Yang, C.; Li, Y.; Zhu, Y.; Lu, Y.; Liu, Q.; Xu, N.; et al. Transketolase promotes MAFLD by limiting inosine-induced mitochondrial activity. *Cell Metab.* **2024**, *36*, 1013–1029.e1015. [[CrossRef](#)]
221. Yuan, S.; Schmidt, H.M.; Wood, K.C.; Straub, A.C. CoenzymeQ in cellular redox regulation and clinical heart failure. *Free. Radic. Biol. Med.* **2021**, *167*, 321–334. [[CrossRef](#)] [[PubMed](#)]
222. Li, H.; Guo, Y.; Su, W.; Zhang, H.; Wei, X.; Ma, X.; Gong, S.; Qu, G.; Zhang, L.; Xu, H.; et al. The mitochondria-targeted antioxidant MitoQ ameliorates inorganic arsenic-induced DCs/Th1/Th2/Th17/Treg differentiation partially by activating PINK1-mediated mitophagy in murine liver. *Ecotoxicol. Environ. Saf.* **2024**, *277*, 116350. [[CrossRef](#)] [[PubMed](#)]
223. Shi, H.; Li, Q.Y.; Li, H.; Wang, H.Y.; Fan, C.X.; Dong, Q.Y.; Pan, B.C.; Ji, Z.L.; Li, J.Y. ROS-induced oxidative stress is a major contributor to sperm cryoinjury. *Hum. Reprod.* **2024**, *39*, 310–325. [[CrossRef](#)] [[PubMed](#)]
224. Miah, R.; Nina, S.; Murate, T.; Kataoka, N.; Matsutani, M.; Ano, Y.; Matsushita, K.; Yakushi, T. Dissection and Reconstitution Provide Insights into Electron Transport in the Membrane-Bound Aldehyde Dehydrogenase Complex of *Gluconacetobacter diazotrophicus*. *J. Bacteriol.* **2022**, *204*, e0055821. [[CrossRef](#)] [[PubMed](#)]
225. Fedotcheva, N.; Olenin, A.; Beloborodova, N. Influence of Microbial Metabolites on the Nonspecific Permeability of Mitochondrial Membranes under Conditions of Acidosis and Loading with Calcium and Iron Ions. *Biomedicines* **2021**, *9*, 558. [[CrossRef](#)]
226. Li, Y.; Wu, J.; Yang, M.; Wei, L.; Wu, H.; Wang, Q.; Shi, H. Physiological evidence of mitochondrial permeability transition pore opening caused by lipid deposition leading to hepatic steatosis in db/db mice. *Free. Radic. Biol. Med.* **2021**, *162*, 523–532. [[CrossRef](#)]
227. Fromenty, B.; Robin, M.A.; Igoudjil, A.; Mansouri, A.; Pessayre, D. The ins and outs of mitochondrial dysfunction in NASH. *Diabetes Metab.* **2004**, *30*, 121–138. [[CrossRef](#)]
228. Zaib, S.; Hayyat, A.; Ali, N.; Gul, A.; Naveed, M.; Khan, I. Role of Mitochondrial Membrane Potential and Lactate Dehydrogenase A in Apoptosis. *Anti-Cancer Agents Med. Chem.* **2022**, *22*, 2048–2062. [[CrossRef](#)]
229. Li, Q.; Guo, P.; Wang, S.; Su, L.; Yu, W.; Guo, J.; Hu, L.; Zhang, H.; Pan, J.; Tang, Z.; et al. Drp1 Aggravates Copper Nanoparticle-Induced ER-Phagy by Disturbing Mitochondria-Associated Membranes in Chicken Hepatocytes. *J. Agric. Food Chem.* **2024**, *72*, 16506–16518. [[CrossRef](#)]
230. Sami Alkafaas, S.; Obeid, O.K.; Ali Radwan, M.; Elsalahaty, M.I.; Samy ElKafas, S.; Hafez, W.; Janković, N.; Hessian, M. Novel insight into mitochondrial dynamin-related protein-1 as a new chemo-sensitizing target in resistant cancer cells. *Bioorgan. Chem.* **2024**, *150*, 107574. [[CrossRef](#)]
231. Jiang, Y.; Krantz, S.; Qin, X.; Li, S.; Gunasekara, H.; Kim, Y.M.; Zimnicka, A.; Bae, M.; Ma, K.; Toth, P.T.; et al. Caveolin-1 controls mitochondrial damage and ROS production by regulating fission—Fusion dynamics and mitophagy. *Redox Biol.* **2022**, *52*, 102304. [[CrossRef](#)] [[PubMed](#)]
232. Chevrollier, A.; Boursier, J.; Desquirit-Dumas, V. Food perception induces fast fragmentation of hepatic mitochondria. *Trends Endocrinol. Metab. TEM* **2024**, *35*, P680–P682. [[CrossRef](#)] [[PubMed](#)]

233. Chan, D.C. Mitochondrial Dynamics and Its Involvement in Disease. *Annu. Rev. Pathol.* **2020**, *15*, 235–259. [[CrossRef](#)] [[PubMed](#)]
234. Ariyoshi, K.; Nishiyama, K.; Kato, Y.; Mi, X.; Ito, T.; Azuma, Y.T.; Nishimura, A.; Nishida, M. Inhibition of Drp1-Filamin Protein Complex Prevents Hepatic Lipid Droplet Accumulation by Increasing Mitochondria-Lipid Droplet Contact. *Int. J. Mol. Sci.* **2024**, *25*, 5446. [[CrossRef](#)] [[PubMed](#)]
235. Henschke, S.; Nolte, H.; Magoley, J.; Kleele, T.; Brandt, C.; Hausen, A.C.; Wunderlich, C.M.; Bauder, C.A.; Aschauer, P.; Manley, S.; et al. Food perception promotes phosphorylation of MFFS131 and mitochondrial fragmentation in liver. *Science* **2024**, *384*, 438–446. [[CrossRef](#)]
236. Zheng, Y.; Wang, S.; Wu, J.; Wang, Y. Mitochondrial metabolic dysfunction and non-alcoholic fatty liver disease: New insights from pathogenic mechanisms to clinically targeted therapy. *J. Transl. Med.* **2023**, *21*, 510. [[CrossRef](#)]
237. Zhang, J.; Li, W.J.; Chen, S.Q.; Chen, Z.; Zhang, C.; Ying, R.; Liu, H.B.; Chen, L.W.; Tang, Y.H.; Lu, Z.Q.; et al. Mutual promotion of mitochondrial fission and oxidative stress contributes to mitochondrial-DNA-mediated inflammation and epithelial-mesenchymal transition in paraquat-induced pulmonary fibrosis. *World J. Emerg. Med.* **2023**, *14*, 209–216. [[CrossRef](#)]
238. He, J.; Qian, Y.C.; Yin, Y.C.; Kang, J.R.; Pan, T.R. Polydatin: A potential NAFLD therapeutic drug that regulates mitochondrial autophagy through SIRT3-FOXO3-BNIP3 and PINK1-PRKN mechanisms—A network pharmacology and experimental investigation. *Chemico-Biol. Interact.* **2024**, *398*, 111110. [[CrossRef](#)]
239. Dai, L.; Jiang, R.; Zhan, Z.; Zhang, L.; Qian, Y.; Xu, X.; Yang, W.; Zhang, Z. Machine learning-based algorithm identifies key mitochondria-related genes in non-alcoholic steatohepatitis. *Lipids Health Dis.* **2024**, *23*, 137. [[CrossRef](#)]
240. Nakamura, H.; Matsui, T.; Shinozawa, T. Triclocarban induces lipid droplet accumulation and oxidative stress responses by inhibiting mitochondrial fatty acid oxidation in HepaRG cells. *Toxicol. Lett.* **2024**, *396*, 11–18. [[CrossRef](#)]
241. Gnoni, A.; Di Chiara Stanca, B.; Giannotti, L.; Gnoni, G.V.; Siculella, L.; Damiano, F. Quercetin Reduces Lipid Accumulation in a Cell Model of NAFLD by Inhibiting De Novo Fatty Acid Synthesis through the Acetyl-CoA Carboxylase 1/AMPK/PP2A Axis. *Int. J. Mol. Sci.* **2022**, *23*, 1044. [[CrossRef](#)] [[PubMed](#)]
242. Sahoo, D.K.; Heilmann, R.M.; Paital, B.; Patel, A.; Yadav, V.K.; Wong, D.; Jergens, A.E. Oxidative stress, hormones, and effects of natural antioxidants on intestinal inflammation in inflammatory bowel disease. *Front. Endocrinol.* **2023**, *14*, 1217165. [[CrossRef](#)] [[PubMed](#)]
243. Sabouny, R.; Shutt, T.E. Reciprocal Regulation of Mitochondrial Fission and Fusion. *Trends Biochem. Sci.* **2020**, *45*, 564–577. [[CrossRef](#)] [[PubMed](#)]
244. Li, W.; Liu, J.; Cai, J.; Zhang, X.-J.; Zhang, P.; She, Z.-G.; Chen, S.; Li, H. NAFLD as a continuous driver in the whole spectrum of vascular disease. *J. Mol. Cell. Cardiol.* **2022**, *163*, 118–132. [[CrossRef](#)] [[PubMed](#)]
245. Chen, J.Y.; Yang, Y.J.; Meng, X.Y.; Lin, R.H.; Tian, X.Y.; Zhang, Y.; Lai, W.F.; Yang, C.; Ma, X.Q.; Huang, M.Q. Oxysophoridine inhibits oxidative stress and inflammation in hepatic fibrosis via regulating Nrf2 and NF- κ B pathways. *Phytomed. Int. J. Phytother. Phytopharm.* **2024**, *132*, 155585. [[CrossRef](#)] [[PubMed](#)]
246. Arconzo, M.; Piccinin, E.; Pasculli, E.; Cariello, M.; Loiseau, N.; Bertrand-Michel, J.; Guillou, H.; Matrella, M.L.; Villani, G.; Moschetta, A. Hepatic-specific Pgc-1 α ablation drives fibrosis in a MASH model. *Liver Int. Off. J. Int. Assoc. Study Liver* **2024**. *early view*. [[CrossRef](#)]
247. Ramanathan, R.; Ali, A.H.; Ibdah, J.A. Mitochondrial dysfunction plays central role in nonalcoholic fatty liver disease. *Int. J. Mol. Sci.* **2022**, *23*, 7280. [[CrossRef](#)]
248. Li, W.; Cai, Z.; Schindler, F.; Afjeji-Sadat, L.; Montsch, B.; Heffeter, P.; Heiss, E.H.; Weckwerth, W. Elevated PINK1/Parkin-Dependent Mitophagy and Boosted Mitochondrial Function Mediate Protection of HepG2 Cells from Excess Palmitic Acid by Hesperetin. *J. Agric. Food Chem.* **2024**, *72*, 13039–13053. [[CrossRef](#)]
249. Tsuji, A.; Yoshikawa, S.; Ikeda, Y.; Taniguchi, K.; Sawamura, H.; Morikawa, S.; Nakashima, M.; Asai, T.; Matsuda, S. Tactics with Prebiotics for the Treatment of Metabolic Dysfunction-Associated Fatty Liver Disease via the Improvement of Mitophagy. *Int. J. Mol. Sci.* **2023**, *24*, 5465. [[CrossRef](#)]
250. Yu, L.P.; Li, Y.Q.; Li, Y.J.; Zi, L.; Tao, Y.X.; Hao, J.J.; Zhang, M.; Gu, W.; Zhang, F.; Yu, J.; et al. In vivo identification of the pharmacodynamic ingredients of *Polygonum cuspidatum* for remedying the mitochondria to alleviate metabolic dysfunction-associated fatty liver disease. *Biomed. Pharmacother. = Biomed. Pharmacother.* **2022**, *156*, 113849. [[CrossRef](#)]
251. Gu, M.; Zhang, Y.; Lin, Z.; Hu, X.; Zhu, Y.; Xiao, W.; Jia, X.; Chen, W.; Lu, G.; Gong, W. Decrease in UCP1 by sustained high lipid promotes NK cell necroptosis to exacerbate nonalcoholic liver fibrosis. *Cell Death Dis.* **2024**, *15*, 518. [[CrossRef](#)] [[PubMed](#)]
252. Somasundaram, I.; Jain, S.M.; Blot-Chabaud, M.; Pathak, S.; Banerjee, A.; Rawat, S.; Sharma, N.R.; Duttaroy, A.K. Mitochondrial dysfunction and its association with age-related disorders. *Front. Physiol.* **2024**, *15*, 1384966. [[CrossRef](#)] [[PubMed](#)]
253. Sodeinde, K.O.; Adeoye, A.O.; Adesipo, A.; Adeniyi, A.A.; Falode, J.A.; Obafemi, T.O.; Olusanya, S.O.; Twigge, L.; Conradie, J.; Mosaku, T.O. Isolation, characterization and modulatory potentials of β -stigmaterol, ergosterol and xylopic acid from *Anchomanes difformis* on mitochondrial permeability transition pore in vitro. *Chin. Herb. Med.* **2023**, *15*, 533–541. [[CrossRef](#)] [[PubMed](#)]
254. Grattagliano, I.; de Bari, O.; Bernardo, T.C.; Oliveira, P.J.; Wang, D.Q.-H.; Portincasa, P. Role of mitochondria in nonalcoholic fatty liver disease—from origin to propagation. *Clin. Biochem.* **2012**, *45*, 610–618. [[CrossRef](#)] [[PubMed](#)]
255. Xu, G.; Quan, S.; Schell, J.; Gao, Y.; Varmazyad, M.; Sreenivas, P.; Cruz, D.; Jiang, H.; Pan, M.; Han, X.; et al. Mitochondrial ACS1-K635 acetylation knock-in mice exhibit altered metabolism, cell senescence, and nonalcoholic fatty liver disease. *Sci. Adv.* **2024**, *10*, eadj5942. [[CrossRef](#)] [[PubMed](#)]

256. Gnocchi, D.; Nikolic, D.; Paparella, R.R.; Sabbà, C.; Mazzocca, A. Crithmum maritimum Extract Restores Lipid Homeostasis and Metabolic Profile of Liver Cancer Cells to a Normal Phenotype. *Plant Foods Hum. Nutr.* **2024**, *79*, 417–424. [[CrossRef](#)]
257. Andres, M.; Hennuyer, N.; Zibar, K.; Bicharel-Leconte, M.; Duplan, I.; Enée, E.; Vallez, E.; Herledan, A.; Loyens, A.; Staels, B.; et al. Insulin-degrading enzyme inhibition increases the unfolded protein response and favours lipid accumulation in the liver. *Br. J. Pharmacol.* **2024**, *181*, 3610–3626. [[CrossRef](#)]
258. Peyman, M.; Babin-Ebell, A.; Rodríguez-Rodríguez, R.; Rigon, M.; Aguilar-Recarte, D.; Villarroya, J.; Planavila, A.; Villarroya, F.; Palomer, X.; Barroso, E.; et al. SIRT1 regulates hepatic vldlr levels. *Cell Commun. Signal. CCS* **2024**, *22*, 297. [[CrossRef](#)]
259. Yu, Z.; Fan, X.; Zhao, X.; He, T.; Li, X.; Du, H.; Zhao, M.; Zhu, R.; Li, M.; Zhang, Z.; et al. Polystyrene Nanoplastics Induce Lipid Metabolism Disorder by Activating the PERK-ATF4 Signaling Pathway in Mice. *ACS Appl. Mater. Interfaces* **2024**, *16*, 34524–34537. [[CrossRef](#)]
260. Wang, L.; Xie, Z.; Wu, M.; Chen, Y.; Wang, X.; Li, X.; Liu, F. The role of taurine through endoplasmic reticulum in physiology and pathology. *Biochem. Pharmacol.* **2024**, *226*, 116386. [[CrossRef](#)]
261. Kanoni, S.; Kumar, S.; Amerikanou, C.; Kurth, M.J.; Stathopoulou, M.G.; Bourgeois, S.; Masson, C.; Kannt, A.; Cesarini, L.; Kontoe, M.S.; et al. Nutrigenetic Interactions Might Modulate the Antioxidant and Anti-Inflammatory Status in Mastiha-Supplemented Patients with NAFLD. *Front. Immunol.* **2021**, *12*, 683028. [[CrossRef](#)] [[PubMed](#)]
262. Seidita, A.; Cusimano, A.; Giuliano, A.; Meli, M.; Carroccio, A.; Soresi, M.; Giannitrapani, L. Oxidative Stress as a Target for Non-Pharmacological Intervention in MAFLD: Could There Be a Role for EVOO? *Antioxidants* **2024**, *13*, 731. [[CrossRef](#)] [[PubMed](#)]
263. Pinilla-González, V.; Rojas-Solé, C.; Gómez-Hevia, F.; González-Fernández, T.; Cereceda-Cornejo, A.; Chichiarelli, S.; Saso, L.; Rodrigo, R. Tapping into Nature’s Arsenal: Harnessing the Potential of Natural Antioxidants for Human Health and Disease Prevention. *Foods* **2024**, *13*, 1999. [[CrossRef](#)] [[PubMed](#)]
264. Aragón-Vela, J.; Sánchez-Oliver, A.J.; Huertas, J.R.; Casuso, R.A. Does curcumin improve liver enzymes levels in nonalcoholic fatty liver disease? A systematic review, meta-analysis, and meta-regression. *Phytother. Res. PTR* **2024**, *38*, 4261–4271. [[CrossRef](#)] [[PubMed](#)]
265. Ghani, I.; An, Y.; Qiao, Q.; He, S.; Li, Z. Polyphenols from Foxtail Millet Improve Non-Alcoholic Fatty Liver Disease by Regulating Intestinal Microbiome in Mice. *Foods* **2024**, *13*, 1683. [[CrossRef](#)]
266. Toma, L.; Deleanu, M.; Sanda, G.M.; Barbălată, T.; Niculescu, L.; Sima, A.V.; Stancu, C.S. Bioactive Compounds Formulated in Phytosomes Administered as Complementary Therapy for Metabolic Disorders. *Int. J. Mol. Sci.* **2024**, *25*, 4162. [[CrossRef](#)]
267. Rahimlou, M.; Baghdadi, G.; Khodi, A.; Rahimi, Z.; Saki, N.; Banaei Jahromi, N.; Cheraghian, B.; Tavasolian, R.; Hosseini, S.A. Polyphenol consumption and Nonalcoholic fatty liver disease risk in adults. *Sci. Rep.* **2024**, *14*, 6752. [[CrossRef](#)]
268. Tian, X.; Wang, X.; Xu, W.; Gong, M.; Zhou, C.; Jiang, E.; Tang, Y.; Jia, L.; Zeng, L.; Deng, S.; et al. Penthorum chinense Pursh leaf tea debittering mechanisms via green tea manufacturing process and its influence on NAFLD-alleviation activities. *Food Chem.* **2024**, *445*, 138715. [[CrossRef](#)]
269. Thilakarathna, W.; Rupasinghe, H.P.V. Proanthocyanidins-Based Synbiotics as a Novel Strategy for Nonalcoholic Fatty Liver Disease (NAFLD) Risk Reduction. *Molecules* **2024**, *29*, 709. [[CrossRef](#)]
270. Ren, J.; Zhang, X.; Heiyan-Perhat, S.U.; Yang, P.; Han, H.; Li, Y.; Gao, J.; He, E.; Li, Y. Therapeutic Role of Polyphenol Extract from *Prunus cerasifera* Ehrhart on Non-Alcoholic Fatty Liver. *Plants* **2024**, *13*, 288. [[CrossRef](#)]
271. Yu, C.; Guo, X.; Cui, X.; Su, G.; Wang, H. Functional Food Chemical Ingredient Strategies for Non-alcoholic Fatty Liver Disease (NAFLD) and Hepatic Fibrosis: Chemical Properties, Health Benefits, Action, and Application. *Curr. Nutr. Rep.* **2024**, *13*, 1–14. [[CrossRef](#)] [[PubMed](#)]
272. Zhou, Y.; Hua, J.; Huang, Z. Effects of beer, wine, and baijiu consumption on non-alcoholic fatty liver disease: Potential implications of the flavor compounds in the alcoholic beverages. *Front. Nutr.* **2022**, *9*, 1022977. [[CrossRef](#)] [[PubMed](#)]
273. Guo, J.; Wang, P.; Cui, Y.; Hu, X.; Chen, F.; Ma, C. Alleviation Effects of Microbial Metabolites from Resveratrol on Non-Alcoholic Fatty Liver Disease. *Foods* **2022**, *12*, 94. [[CrossRef](#)] [[PubMed](#)]
274. Colica, C.; Abenavoli, L. Mediterranean diet in liver steatosis: The role of polyphenols. *Minerva Gastroenterol. Dietol.* **2018**, *64*, 97–99. [[CrossRef](#)] [[PubMed](#)]
275. Abenavoli, L.; Milic, N.; Luzzza, F.; Boccutto, L.; De Lorenzo, A. Polyphenols Treatment in Patients with Nonalcoholic Fatty Liver Disease. *J. Transl. Intern. Med.* **2017**, *5*, 144–147. [[CrossRef](#)]
276. Vicknasingam, B.; Karunakaran, T.; Chawarski, M.C. Research and publication gaps on kratom and kratom products: A scoping review of current literature. *Curr. Opin. Psychiatry* **2024**, *37*, 282–291. [[CrossRef](#)] [[PubMed](#)]
277. Yabalak, E.; Bahadırılı, N.P.; Yetkin, D.; Yaldız, F.D.; Han Türkseven, Ç. Unlocking nature’s potential: Anticancer potential of *Helichrysum sanguineum* (L.) Kostel on breast cancer cells and its chemical composition. *Int. J. Environ. Health Res.* **2024**, 1–13. [[CrossRef](#)]
278. Borsoi, F.T.; Neri-Numa, I.A.; de Oliveira, W.Q.; de Araújo, F.F.; Pastore, G.M. Dietary polyphenols and their relationship to the modulation of non-communicable chronic diseases and epigenetic mechanisms: A mini-review. *Food Chem. Mol. Sci.* **2023**, *6*, 100155. [[CrossRef](#)]
279. Ferro, Y.; Maurotti, S.; Mazza, E.; Pujia, R.; Sciacqua, A.; Musolino, V.; Mollace, V.; Pujia, A.; Montalcini, T. Citrus Bergamia and *Cynara Cardunculus* Reduce Serum Uric Acid in Individuals with Non-Alcoholic Fatty Liver Disease. *Medicina* **2022**, *58*, 1728. [[CrossRef](#)]

280. Dibwe, D.F.; Kitayama, E.; Oba, S.; Takeishi, N.; Chiba, H.; Hui, S.P. Inhibition of Lipid Accumulation and Oxidation in Hepatocytes by Bioactive Bean Extracts. *Antioxidants* **2024**, *13*, 513. [[CrossRef](#)]
281. Xiao, Y.; Zhang, X.; Yi, D.; Qiu, F.; Wu, L.; Tang, Y.; Wang, N. Mediterranean diet affects the metabolic outcome of metabolic dysfunction-associated fatty liver disease. *Front. Nutr.* **2023**, *10*, 1225946. [[CrossRef](#)] [[PubMed](#)]
282. Ferreira, J.; Tkacz, K.; Turkiewicz, I.P.; Santos, I.; Camoesas, E.S.M.; Lima, A.; Sousa, I. Exploring the Bioactive Properties and Therapeutic Benefits of Pear Pomace. *Antioxidants* **2024**, *13*, 784. [[CrossRef](#)] [[PubMed](#)]
283. Russo, C.; Valle, M.S.; D'Angeli, F.; Surdo, S.; Malaguarnera, L. Resveratrol and Vitamin D: Eclectic Molecules Promoting Mitochondrial Health in Sarcopenia. *Int. J. Mol. Sci.* **2024**, *25*, 7503. [[CrossRef](#)] [[PubMed](#)]
284. Lin, X.; Liu, W.; Hu, X.; Liu, Z.; Wang, F.; Wang, J. The role of polyphenols in modulating mitophagy: Implications for therapeutic interventions. *Pharmacol. Res.* **2024**, *207*, 107324. [[CrossRef](#)] [[PubMed](#)]
285. Wang, J.; Zhang, J.; Yu, Z.L.; Chung, S.K.; Xu, B. The roles of dietary polyphenols at crosstalk between type 2 diabetes and Alzheimer's disease in ameliorating oxidative stress and mitochondrial dysfunction via PI3K/Akt signaling pathways. *Ageing Res. Rev.* **2024**, *99*, 102416. [[CrossRef](#)] [[PubMed](#)]
286. Oppedisano, F.; Nesci, S.; Spagnoletta, A. Mitochondrial sirtuin 3 and role of natural compounds: The effect of post-translational modifications on cellular metabolism. *Crit. Rev. Biochem. Mol. Biol.* **2024**, *59*, 199–220. [[CrossRef](#)]
287. Jamali, Z.; Salimi, A.; Khezri, S.; Norozi, P.; Garmabi, B.; Khaksari, M. Protective Role of Ellagic Acid Against Ethanol-Induced Neurodevelopmental Disorders in Newborn Male Rats: Insights into Maintenance of Mitochondrial Function and Inhibition of Oxidative Stress. *J. Stud. Alcohol Drugs* **2024**. [[CrossRef](#)]
288. Dong, L.; Luo, L.; Wang, Z.; Lian, S.; Wang, M.; Wu, X.; Fan, J.; Zeng, Y.; Li, S.; Lv, S.; et al. Targeted degradation of NDUF51 by agrimol B promotes mitochondrial ROS accumulation and cytotoxic autophagy arrest in hepatocellular carcinoma. *Free. Radic. Biol. Med.* **2024**, *220*, 111–124. [[CrossRef](#)]
289. Direito, R.; Rocha, J.; Sepodes, B.; Eduardo-Figueira, M. Phenolic Compounds Impact on Rheumatoid Arthritis, Inflammatory Bowel Disease and Microbiota Modulation. *Pharmaceutics* **2021**, *13*, 145. [[CrossRef](#)]
290. Ma, L.; Yang, X.; Huo, J.; Li, S. Study on the mechanism of polyphenols regulating the stability of pea isolate protein formed Pickering emulsion based on interfacial effects. *Food Chem.* **2024**, *463*, 141423. [[CrossRef](#)]
291. Mukherjee, A.; Sarkar, S.; Jana, S.; Swarnakar, S.; Das, N. Neuro-protective role of nanocapsulated curcumin against cerebral ischemia-reperfusion induced oxidative injury. *Brain Res.* **2019**, *1704*, 164–173. [[CrossRef](#)] [[PubMed](#)]
292. de Brito Alves, J.L.; de Sousa, V.P.; Cavalcanti Neto, M.P.; Magnani, M.; Braga, V.A.; da Costa-Silva, J.H.; Leandro, C.G.; Vidal, H.; Pirola, L. New Insights on the Use of Dietary Polyphenols or Probiotics for the Management of Arterial Hypertension. *Front. Physiol.* **2016**, *7*, 448. [[CrossRef](#)] [[PubMed](#)]
293. Valenti, L.; Riso, P.; Mazzocchi, A.; Porrini, M.; Fargion, S.; Agostoni, C. Dietary anthocyanins as nutritional therapy for nonalcoholic fatty liver disease. *Oxidative Med. Cell. Longev.* **2013**, *2013*, 145421. [[CrossRef](#)] [[PubMed](#)]
294. Qiu, Y.Y.; Zhang, J.; Zeng, F.Y.; Zhu, Y.Z. Roles of the peroxisome proliferator-activated receptors (PPARs) in the pathogenesis of nonalcoholic fatty liver disease (NAFLD). *Pharmacol. Res.* **2023**, *192*, 106786. [[CrossRef](#)] [[PubMed](#)]
295. Xu, Y.; Wang, M.; Luo, Y.; Liu, H.; Ling, H.; He, Y.; Lu, Y. PPAR α is one of the key targets for dendrobine to improve hepatic steatosis in NAFLD. *J. Ethnopharmacol.* **2024**, *323*, 117684. [[CrossRef](#)]
296. Ganguly, R.; Gupta, A.; Pandey, A.K. Role of baicalin as a potential therapeutic agent in hepatobiliary and gastrointestinal disorders: A review. *World J. Gastroenterol.* **2022**, *28*, 3047–3062. [[CrossRef](#)]
297. Junior, Lai, Y.S.; Nguyen, H.T.; Salmanida, F.P.; Chang, K.T. MERTK(+/hi) M2c Macrophages Induced by Baicalin Alleviate Non-Alcoholic Fatty Liver Disease. *Int. J. Mol. Sci.* **2021**, *22*, 604. [[CrossRef](#)]
298. Dai, J.; Liang, K.; Zhao, S.; Jia, W.; Liu, Y.; Wu, H.; Lv, J.; Cao, C.; Chen, T.; Zhuang, S.; et al. Chemoproteomics reveals baicalin activates hepatic CPT1 to ameliorate diet-induced obesity and hepatic steatosis. *Proc. Natl. Acad. Sci. USA* **2018**, *115*, E5896–E5905. [[CrossRef](#)]
299. Marinovic, M.P.; Sousa-Filho, C.P.B.; Batista, F.A.H.; Avelino, T.M.; Cogliati, B.; Figueira, A.C.M.; Otton, R.; Rodrigues, A.C. Green tea extract increases adiponectin and PPAR α levels to improve hepatic steatosis. *J. Nutr. Biochem.* **2022**, *103*, 108957. [[CrossRef](#)]
300. Milton-Laskibar, I.; Trepiana, J.; Macarulla, M.T.; Gómez-Zorita, S.; Arellano-García, L.; Fernández-Quintela, A.; Portillo, M.P. Potential usefulness of Mediterranean diet polyphenols against COVID-19-induced inflammation: A review of the current knowledge. *J. Physiol. Biochem.* **2023**, *79*, 371–382. [[CrossRef](#)]
301. Ma, K.; Sheng, W.; Song, X.; Song, J.; Li, Y.; Huang, W.; Liu, Y. Chlorogenic Acid from Burdock Roots Ameliorates Oleic Acid-Induced Steatosis in HepG2 Cells through AMPK/ACC/CPT-1 Pathway. *Molecules* **2023**, *28*, 7257. [[CrossRef](#)] [[PubMed](#)]
302. Meng, F.; Song, C.; Liu, J.; Chen, F.; Zhu, Y.; Fang, X.; Cao, Q.; Ma, D.; Wang, Y.; Zhang, C. Chlorogenic Acid Modulates Autophagy by Inhibiting the Activity of ALKBH5 Demethylase, Thereby Ameliorating Hepatic Steatosis. *J. Agric. Food Chem.* **2023**, *71*, 15073–15086. [[CrossRef](#)] [[PubMed](#)]
303. Bacil, G.P.; Romualdo, G.R.; Rodrigues, J.; Barbisan, L.F. Indole-3-carbinol and chlorogenic acid combination modulates gut microbiome and attenuates nonalcoholic steatohepatitis in a murine model. *Food Res. Int.* **2023**, *174*, 113513. [[CrossRef](#)] [[PubMed](#)]
304. Ren, J.; Ren, X.; Ma, L.; Liu, J.; Yuan, S.; Wang, G. Pharmacokinetics and antioxidant activity of dihydrocaffeic acid grafted chitosan nanomicelles loaded with chicoric acid in broilers. *Poult. Sci.* **2024**, *103*, 103776. [[CrossRef](#)] [[PubMed](#)]

305. Jabłońska-Trypuć, A.; Wydro, U.; Wołejko, E.; Kalinowska, M.; Świdorski, G.; Krętowski, R.; Naumowicz, M.; Kondzior, P.; Cechowska-Pasko, M.; Lewandowski, W. The Influence of Mesotrione on Human Colorectal Adenocarcinoma Cells and Possibility of Its Toxicity Mitigation by Cichoric Acid. *Int. J. Mol. Sci.* **2024**, *25*, 5655. [[CrossRef](#)]
306. Cheng, X.; Zhang, Y.; Guo, H.; Li, X.; Wang, Y.; Song, Y.; Wang, H.; Ma, D. Cichoric acid improves isoproterenol-induced myocardial fibrosis via inhibition of HK1/NLRP3 inflammasome-mediated signaling pathways by reducing oxidative stress, inflammation, and apoptosis. *Food Sci. Nutr.* **2024**, *12*, 180–191. [[CrossRef](#)]
307. Calvi, P.; Terzo, S.; Amato, A. Betalains: Colours for human health. *Nat. Prod. Res.* **2023**, *37*, 1746–1765. [[CrossRef](#)]
308. Luo, X.; Liu, P.; Ye, X.; He, J.; Lai, Y.; Lv, Y.; Wu, X.; Liu, Y.; Zhang, Q.; Yang, H.; et al. Curcumin improves atrial fibrillation susceptibility by regulating tsRNA expression in aging mouse atrium. *PeerJ* **2024**, *12*, e17495. [[CrossRef](#)]
309. Martins, A.; Araújo, O.R.P.; Gomes, A.D.S.; Araujo, F.L.C.; Oliveira Junior, J.; Vasconcelos, J.K.G.; Rodrigues Junior, J.I.; Cerqueira, I.T.; Lins Neto MÁ, F.; Bueno, N.B.; et al. Effect of Curcumin Plus Piperine on Redox Imbalance, Fecal Calprotectin and Cytokine Levels in Inflammatory Bowel Disease Patients: A Randomized, Double-Blind, Placebo-Controlled Clinical Trial. *Pharmaceuticals* **2024**, *17*, 849. [[CrossRef](#)]
310. Laurindo, L.F.; Santos, A.; Carvalho, A.C.A.; Bechara, M.D.; Guiguer, E.L.; Goulart, R.A.; Vargas Sinatora, R.; Araújo, A.C.; Barbalho, S.M. Phytochemicals and Regulation of NF- κ B in Inflammatory Bowel Diseases: An Overview of In Vitro and In Vivo Effects. *Metabolites* **2023**, *13*, 96. [[CrossRef](#)]
311. Marton, L.T.; Barbalho, S.M.; Sloan, K.P.; Sloan, L.A.; Goulart, R.A.; Araújo, A.C.; Bechara, M.D. Curcumin, autoimmune and inflammatory diseases: Going beyond conventional therapy—A systematic review. *Crit. Rev. Food Sci. Nutr.* **2022**, *62*, 2140–2157. [[CrossRef](#)] [[PubMed](#)]
312. Goulart, R.A.; Barbalho, S.M.; Lima, V.M.; Souza, G.A.; Matias, J.N.; Araújo, A.C.; Rubira, C.J.; Buchaim, R.L.; Buchaim, D.V.; Carvalho, A.C.A.; et al. Effects of the Use of Curcumin on Ulcerative Colitis and Crohn's Disease: A Systematic Review. *J. Med. Food* **2021**, *24*, 675–685. [[CrossRef](#)] [[PubMed](#)]
313. Cunha Neto, F.; Marton, L.T.; de Marqui, S.V.; Lima, T.A.; Barbalho, S.M. Curcuminoids from Curcuma Longa: New adjuvants for the treatment of crohn's disease and ulcerative colitis? *Crit. Rev. Food Sci. Nutr.* **2019**, *59*, 2136–2143. [[CrossRef](#)] [[PubMed](#)]
314. Akuri, M.C.; Barbalho, S.M.; Val, R.M.; Guiguer, E.L. Reflections about Osteoarthritis and Curcuma longa. *Pharmacogn. Rev.* **2017**, *11*, 8–12. [[CrossRef](#)] [[PubMed](#)]
315. Mazieiro, R.; Frizon, R.R.; Barbalho, S.M.; Goulart, R.A. Is Curcumin a Possibility to Treat Inflammatory Bowel Diseases? *J. Med. Food* **2018**, *21*, 1077–1085. [[CrossRef](#)] [[PubMed](#)]
316. Goulart, R.A.; Barbalho, S.M.; Rubira, C.J.; Araújo, A.C.; Lima, V.M.; Rogerio Leoni, B.; Guiguer, E.L. Curcumin therapy for ulcerative colitis remission: Systematic review and meta-analysis. *Expert Rev. Gastroenterol. Hepatol.* **2020**, *14*, 1171–1179. [[CrossRef](#)]
317. Matias, J.N.; Achete, G.; Campanari, G.; Guiguer, É.L.; Araújo, A.C.; Buglio, D.S.; Barbalho, S.M. A systematic review of the antidepressant effects of curcumin: Beyond monoamines theory. *Aust. N. Z. J. Psychiatry* **2021**, *55*, 451–462. [[CrossRef](#)]
318. Feng, Z.; Pang, L.; Chen, S.; Pang, X.; Huang, Y.; Qiao, Q.; Wang, Y.; Vonglorkham, S.; Huang, Q.; Lin, X.; et al. Didymine ameliorates dexamethasone-induced non-alcoholic fatty liver disease by inhibiting TLR4/NF- κ B and PI3K/Akt pathways in C57BL/6j mice. *Int. Immunopharmacol.* **2020**, *88*, 107003. [[CrossRef](#)]
319. Mohammadi, M.; Abbasalipourkabir, R.; Ziamajidi, N. Fish oil and chicoric acid combination protects better against palmitate-induced lipid accumulation via regulating AMPK-mediated SREBP-1/FAS and PPAR α /UCP2 pathways. *Arch. Physiol. Biochem.* **2023**, *129*, 1–9. [[CrossRef](#)]
320. Zhang, Y.; RuXian, G. Didymine, a natural flavonoid, relieves the progression of myocardial infarction via inhibiting the NLR family pyrin domain containing 3 inflammasome. *Pharm. Biol.* **2022**, *60*, 2319–2327. [[CrossRef](#)]
321. Xie, L.W.; Cai, S.; Zhao, T.S.; Li, M.; Tian, Y. Green tea derivative (-)-epigallocatechin-3-gallate (EGCG) confers protection against ionizing radiation-induced intestinal epithelial cell death both in vitro and in vivo. *Free. Radic. Biol. Med.* **2020**, *161*, 175–186. [[CrossRef](#)] [[PubMed](#)]
322. Tanabe, H.; Suzuki, T.; Ohishi, T.; Isemura, M.; Nakamura, Y.; Unno, K. Effects of Epigallocatechin-3-Gallate on Matrix Metalloproteinases in Terms of Its Anticancer Activity. *Molecules* **2023**, *28*, 525. [[CrossRef](#)] [[PubMed](#)]
323. Oanh, H.T.; Hoai Thu, N.T.; Van Hanh, N.; Hoang, M.H.; Minh Hien, H.T. Co-encapsulated astaxanthin and kaempferol nanoparticles: Fabrication, characterization, and their potential synergistic effects on treating non-alcoholic fatty liver disease. *RSC Adv.* **2023**, *13*, 35127–35136. [[CrossRef](#)] [[PubMed](#)]
324. Alkandahri, M.Y.; Pamungkas, B.T.; Oktoba, Z.; Shafirany, M.Z.; Sulastri, L.; Arfania, M.; Anggraeny, E.N.; Pratiwi, A.; Astuti, F.D.; Indriyani; et al. Hepatoprotective Effect of Kaempferol: A Review of the Dietary Sources, Bioavailability, Mechanisms of Action, and Safety. *Adv. Pharmacol. Pharm. Sci.* **2023**, *2023*, 1387665. [[CrossRef](#)] [[PubMed](#)]
325. Wang, J.; Zhang, Y.; Cao, J.; Wang, Y.; Anwar, N.; Zhang, Z.; Zhang, D.; Ma, Y.; Xiao, Y.; Xiao, L.; et al. The role of autophagy in bone metabolism and clinical significance. *Autophagy* **2023**, *19*, 2409–2427. [[CrossRef](#)] [[PubMed](#)]
326. Fan, X.; Jiao, G.; Pang, T.; Wen, T.; He, Z.; Han, J.; Zhang, F.; Chen, W. Ameliorative effects of mangiferin derivative TPX on insulin resistance via PI3K/AKT and AMPK signaling pathways in human HepG2 and HL-7702 hepatocytes. *Phytomed. Int. J. Phytother. Phytopharm.* **2023**, *114*, 154740. [[CrossRef](#)]
327. Lin, H.; Teng, H.; Wu, W.; Li, Y.; Lv, G.; Huang, X.; Yan, W.; Lin, Z. Pharmacokinetic and metabolomic analyses of Mangiferin calcium salt in rat models of type 2 diabetes and non-alcoholic fatty liver disease. *BMC Pharmacol. Toxicol.* **2020**, *21*, 59. [[CrossRef](#)]

328. Zhou, H.; Shi, X.; Yu, Y.; Yang, L.; OuYang, J.; Bian, Y.; Liu, Y.; Li, G. Puerarin Alleviates Oxidized Oil-Induced Oxidative Injury and Inflammation via Inhibition of the Nrf2/Keap1 and HMGB1/TLR4/MAPK Signaling Pathways: An Investigation in a Chicken Model. *Mol. Nutr. Food Res.* **2023**, *67*, e2200663. [[CrossRef](#)]
329. Yang, M.; Xia, L.; Song, J.; Hu, H.; Zang, N.; Yang, J.; Zou, Y.; Wang, L.; Zheng, X.; He, Q.; et al. Puerarin ameliorates metabolic dysfunction-associated fatty liver disease by inhibiting ferroptosis and inflammation. *Lipids Health Dis.* **2023**, *22*, 202. [[CrossRef](#)]
330. Subash-Babu, P.; Al-Numair, N.; Almuzaini, T.; Athinarayanan, J.; Alshatwi, A.A. Punicalagin and Ketogenic Amino Acids Loaded Organic Lipid Carriers Enhance the Bioavailability, Mitochondrial β -Oxidation, and Ketogenesis in Maturing Adipocytes. *Nanomaterials* **2022**, *12*, 368. [[CrossRef](#)]
331. Javadi-Farsani, F.; Karimi, A.; Razavi Nikoo, H.; Moradi, M.T.; Tabarraei, A. An in vitro antiviral evaluation of punicalagin toward influenza A virus. *Avicenna J. Phytomed.* **2024**, *14*, 496–504. [[CrossRef](#)] [[PubMed](#)]
332. Hernández, M.; Castañeta, G.; Simirgiotis, M.J.; Sepulveda, B.; Areche, C. Comprehensive phytochemical profile of leaves, stems and fruits from *Orthopterygium huaucaui* (A. Gray) Hemsl. and their antioxidant activities. *Chem. Biodivers.* **2024**. *early view*. [[CrossRef](#)] [[PubMed](#)]
333. Kundrapu, D.B.; Chaitanya, A.K.; Manaswi, K.; Kumari, S.; Malla, R. Quercetin and taxifolin inhibits TMPPRS2 activity and its interaction with EGFR in paclitaxel-resistant breast cancer cells: An in silico and in vitro study. *Chem. Biol. Drug Des.* **2024**, *104*, e14600. [[CrossRef](#)] [[PubMed](#)]
334. Xiang, L.; Wang, Y.; Liu, S.; Ying, L.; Zhang, K.; Liang, N.; Li, H.; Luo, G.; Xiao, L. Quercetin Attenuates KLF4-Mediated Phenotypic Switch of VSMCs to Macrophage-like Cells in Atherosclerosis: A Critical Role for the JAK2/STAT3 Pathway. *Int. J. Mol. Sci.* **2024**, *25*, 7755. [[CrossRef](#)] [[PubMed](#)]
335. Huang, C.C.; Liu, C.C.; Tsao, J.P.; Hsu, C.L.; Cheng, I.S. Effects of Oral Resveratrol Supplementation on Glycogen Replenishment and Mitochondria Biogenesis in Exercised Human Skeletal Muscle. *Nutrients* **2020**, *12*, 3721. [[CrossRef](#)] [[PubMed](#)]
336. Santana, T.M.; Caria, S.J.; Carlini, G.C.G.; Rogero, M.M.; Donato, J., Jr.; Tavares, M.R.; Castro, I.A. Trans-resveratrol reduced hepatic oxidative stress in an animal model without inducing an upregulation of nuclear factor erythroid 2-related factor 2. *J. Clin. Biochem. Nutr.* **2024**, *75*, 40–45. [[CrossRef](#)]
337. Saygun, I.; Slezovic, M.; Özkan, C.K.; Bengi, V.U.; Elçi, P.; Serdar, M.; Kantarci, A. Anti-proliferative impact of resveratrol on gingival fibroblasts from juvenile hyaline fibromatosis. *Clin. Oral Investig.* **2024**, *28*, 448. [[CrossRef](#)]
338. Su, X.; Li, Q.; Yang, M.; Zhang, W.; Liu, X.; Ba, Y.; Deng, Q.; Zhang, Y.; Han, L.; Huang, H. Resveratrol protects against a high-fat diet-induced neuroinflammation by suppressing mitochondrial fission via targeting SIRT1/PGC-1 α . *Exp. Neurol.* **2024**, *380*, 114899. [[CrossRef](#)]
339. Luo, C.; Sun, H.; Peng, J.; Gao, C.; Bao, L.; Ji, R.; Zhang, C.; Zhu, W.; Jin, Y. Rosmarinic acid exerts an antagonistic effect on nonalcoholic fatty liver disease by regulating the YAP1/TAZ-PPAR γ /PGC-1 α signaling pathway. *Phytother. Res. PTR* **2021**, *35*, 1010–1022. [[CrossRef](#)]
340. Musolino, V.; Macrì, R.; Cardamone, A.; Tucci, L.; Serra, M.; Lupia, C.; Maurotti, S.; Mare, R.; Nucera, S.; Guarnieri, L.; et al. *Salvia rosmarinus* Spenn. (Lamiaceae) Hydroalcoholic Extract: Phytochemical Analysis, Antioxidant Activity and In Vitro Evaluation of Fatty Acid Accumulation. *Plants* **2023**, *12*, 3306. [[CrossRef](#)]
341. Chen, W.; Zhao, X.; Huang, Z.; Luo, S.; Zhang, X.; Sun, W.; Lan, T.; He, R. Determination of Flavonolignan Compositional Ratios in *Silybum marianum* (Milk Thistle) Extracts Using High-Performance Liquid Chromatography. *Molecules* **2024**, *29*, 2949. [[CrossRef](#)] [[PubMed](#)]
342. Butanda-Nuñez, A.; Rodríguez-Cortés, O.; Ramos-Martínez, E.; Cerbón, M.A.; Escobedo, G.; Chavarría, A. Silybin restores glucose uptake after tumour necrosis factor- α and lipopolysaccharide stimulation in 3T3-L1 adipocytes. *Adipocyte* **2024**, *13*, 2374062. [[CrossRef](#)] [[PubMed](#)]
343. Elahi, M.E.; Elieh-Ali-Komi, D.; Goudarzi, F.; Mohammadi Noori, E.; Assar, S.; Shavandi, M.; Kiani, A.; Elahi, H. Effects of silymarin as adjuvant drug on serum levels of CTRP3, anti-cyclic citrullinated peptide (CCP), and high-sensitivity C-reactive protein (hs-CRP) in rheumatoid arthritis patients. *Mol. Biol. Res. Commun.* **2024**, *13*, 137–145. [[CrossRef](#)] [[PubMed](#)]
344. Satyam, S.M.; Bairy, L.K.; Rehman, A.; Attia, M.; Ahmed, L.; Emad, K.; Jaafer, Y.; Bahaaeldin, A. Unlocking Synergistic Hepatoprotection: Dapagliflozin and Silymarin Combination Therapy Modulates Nuclear Erythroid 2-Related Factor 2/Heme Oxygenase-1 Pathway in Carbon Tetrachloride-Induced Hepatotoxicity in Wistar Rats. *Biology* **2024**, *13*, 473. [[CrossRef](#)] [[PubMed](#)]
345. Nalam, S.M.; Chintamaneni, P.K.; Saxena Pal, R.; Chaitanya, M.; Kumar Singh, S.; Saranya, P.; Arora, S.; Sharma, S.; Pandey, P.; Mazumder, A.; et al. From nature's bounty to drug discovery: Leveraging phytochemicals and molecular approaches to combat multi-drug-resistant (MDR) tuberculosis. *Indian J. Tuberc.* **2024**, *71* (Suppl. S1), S117–S129. [[CrossRef](#)] [[PubMed](#)]
346. Lee, T.; Oh, Y.; Kim, M.K.; Chong, Y. Green Tea Catechol (-)-Epigallocatechin Gallate (EGCG) Conjugated with Phenylalanine Shows Enhanced Autophagy Stimulating Activity in Human Aortic Endothelial Cells. *Planta Medica* **2023**, *89*, 423–432. [[CrossRef](#)] [[PubMed](#)]
347. Benítez, F.J.; Melín, V.; Perez-Gonzalez, G.; Henríquez, A.; Zarate, X.; Schott, E.; Contreras, D. The ferryl generation by fenton reaction driven by catechol. *Chemosphere* **2023**, *335*, 139155. [[CrossRef](#)]
348. Aborziza, M.; Amalia, R.; Zuhrotun, A.; Ikram, N.K.K.; Novitasari, D.; Muchtaridi, M. Coffee Bean and Its Chemical Constituent Caffeine and Chlorogenic Acid as Promising Chemoprevention Agents: Updated Biological Studies against Cancer Cells. *Molecules* **2024**, *29*, 3302. [[CrossRef](#)]

349. Singh, S.; Varshney, M. Exploring the Pharmacological Potential of Chlorogenic acid as an Anti-Cancer Agent and a Call for Advance Research. *Comb. Chem. High Throughput Screen.* **2024**. [[CrossRef](#)]
350. Janda, K.; Gutowska, I.; Geszke-Moritz, M.; Jakubczyk, K. The Common Cichory (*Cichorium intybus* L.) as a Source of Extracts with Health-Promoting Properties—A Review. *Molecules* **2021**, *26*, 1814. [[CrossRef](#)]
351. Salvoza, N.; Giraudi, P.J.; Tiribelli, C.; Rosso, N. Natural Compounds for Counteracting Nonalcoholic Fatty Liver Disease (NAFLD): Advantages and Limitations of the Suggested Candidates. *Int. J. Mol. Sci.* **2022**, *23*, 2764. [[CrossRef](#)] [[PubMed](#)]
352. Marton, L.T.; Pescinini, E.S.L.M.; Camargo, M.E.C.; Barbalho, S.M.; Haber, J.; Sinatora, R.V.; Detregiachi, C.R.P.; Girio, R.J.S.; Buchaim, D.V.; Cincotto Dos Santos Bueno, P. The Effects of Curcumin on Diabetes Mellitus: A Systematic Review. *Front. Endocrinol.* **2021**, *12*, 669448. [[CrossRef](#)] [[PubMed](#)]
353. Rudrapal, M.; Eltayeb, W.A.; Rakshit, G.; El-Arabey, A.A.; Khan, J.; Aldosari, S.M.; Alshehri, B.; Abdalla, M. Dual synergistic inhibition of COX and LOX by potential chemicals from Indian daily spices investigated through detailed computational studies. *Sci. Rep.* **2023**, *13*, 8656. [[CrossRef](#)] [[PubMed](#)]
354. Singh, A.; Soni, U.; Varadwaj, P.K.; Misra, K.; Rizvi, S.I. Anti-inflammatory effect of curcumin in an accelerated senescence model of Wistar rat: An in vivo and in-silico study. *J. Biomol. Struct. Dyn.* **2023**, 1–12. [[CrossRef](#)] [[PubMed](#)]
355. Rózański, G.; Kujawski, S.; Newton, J.L.; Zalewski, P.; Słomko, J. Curcumin and Biochemical Parameters in Metabolic-Associated Fatty Liver Disease (MAFLD)—A Review. *Nutrients* **2021**, *13*, 2654. [[CrossRef](#)] [[PubMed](#)]
356. Lukkunaprasit, T.; Tansawet, A.; Boonmanunt, S.; Sobhonslidsuk, A.; McKay, G.J.; Attia, J.; Thakkinstian, A. An updated meta-analysis of effects of curcumin on metabolic dysfunction-associated fatty liver disease based on available evidence from Iran and Thailand. *Sci. Rep.* **2023**, *13*, 5824. [[CrossRef](#)] [[PubMed](#)]
357. He, Y.; Wang, H.; Lin, S.; Chen, T.; Chang, D.; Sun, Y.; Wang, C.; Liu, Y.; Lu, Y.; Song, J.; et al. Advanced effect of curcumin and resveratrol on mitigating hepatic steatosis in metabolic associated fatty liver disease via the PI3K/AKT/mTOR and HIF-1/VEGF cascade. *Biomed. Pharmacother. = Biomed. Pharmacother.* **2023**, *165*, 115279. [[CrossRef](#)]
358. Yang, J.W.; Zou, Y.; Chen, J.; Cui, C.; Song, J.; Yang, M.M.; Gao, J.; Hu, H.Q.; Xia, L.Q.; Wang, L.M.; et al. Didymin alleviates metabolic dysfunction-associated fatty liver disease (MAFLD) via the stimulation of Sirt1-mediated lipophagy and mitochondrial biogenesis. *J. Transl. Med.* **2023**, *21*, 921. [[CrossRef](#)]
359. Chatree, S.; Sitticharoon, C.; Maikaew, P.; Pongwattanapakin, K.; Keadkraichaiwat, I.; Churintaraphan, M.; Sripong, C.; Sriwittichitjai, R.; Tapechum, S. Epigallocatechin gallate decreases plasma triglyceride, blood pressure, and serum kisspeptin in obese human subjects. *Exp. Biol. Med.* **2021**, *246*, 163–176. [[CrossRef](#)]
360. Al-Khayri, J.M.; Sahana, G.R.; Nagella, P.; Joseph, B.V.; Alessa, F.M.; Al-Mssallem, M.Q. Flavonoids as Potential Anti-Inflammatory Molecules: A Review. *Molecules* **2022**, *27*, 2901. [[CrossRef](#)]
361. Hamouda, A.O.; Abdel-Hamed, A.R.; Abo-Elmatty, D.M.; Khedr, N.F.; Ghattas, M.H. Pentoxifylline and its association with kaempferol improve NASH-associated manifestation in mice through anti-apoptotic, anti-necroptotic, antioxidant, and anti-inflammatory mechanisms. *Eur. Rev. Med. Pharmacol. Sci.* **2022**, *26*, 8644–8659. [[CrossRef](#)] [[PubMed](#)]
362. Li, N.; Yin, L.; Shang, J.; Liang, M.; Liu, Z.; Yang, H.; Qiang, G.; Du, G.; Yang, X. Kaempferol attenuates nonalcoholic fatty liver disease in type 2 diabetic mice via the Sirt1/AMPK signaling pathway. *Biomed. Pharmacother. = Biomed. Pharmacother.* **2023**, *165*, 115113. [[CrossRef](#)] [[PubMed](#)]
363. Chiş, A.; Noubissi, P.A.; Pop, O.L.; Mureşan, C.I.; Fokam Tagne, M.A.; Kamgang, R.; Fodor, A.; Sitar-Tăut, A.V.; Cozma, A.; Orăşan, O.H.; et al. Bioactive Compounds in *Moringa oleifera*: Mechanisms of Action, Focus on Their Anti-Inflammatory Properties. *Plants* **2023**, *13*, 20. [[CrossRef](#)] [[PubMed](#)]
364. Sun, W.L.; Yang, J.W.; Dou, H.Y.; Li, G.Q.; Li, X.Y.; Shen, L.; Ji, H.F. Anti-inflammatory effect of luteolin is related to the changes in the gut microbiota and contributes to preventing the progression from simple steatosis to nonalcoholic steatohepatitis. *Bioorgan. Chem.* **2021**, *112*, 104966. [[CrossRef](#)] [[PubMed](#)]
365. Yao, C.; Dai, S.; Wang, C.; Fu, K.; Wu, R.; Zhao, X.; Yao, Y.; Li, Y. Luteolin as a potential hepatoprotective drug: Molecular mechanisms and treatment strategies. *Biomed. Pharmacother. = Biomed. Pharmacother.* **2023**, *167*, 115464. [[CrossRef](#)] [[PubMed](#)]
366. Ahmed, E.S.; Mohamed, H.E.; Farrag, M.A. Luteolin loaded on zinc oxide nanoparticles ameliorates non-alcoholic fatty liver disease associated with insulin resistance in diabetic rats via regulation of PI3K/AKT/FoxO1 pathway. *Int. J. Immunopathol. Pharmacol.* **2022**, *36*, 3946320221137435. [[CrossRef](#)] [[PubMed](#)]
367. Wang, T.; Xu, Q.; Cao, Y.; Zhang, C.; Chen, S.; Zhang, Y.; Liang, T. Luteolin Ameliorates Hepatic Steatosis and Enhances Mitochondrial Biogenesis via AMPK/PGC-1 α Pathway in Western Diet-Fed Mice. *J. Nutr. Sci. Vitaminol.* **2023**, *69*, 259–267. [[CrossRef](#)] [[PubMed](#)]
368. Li, L.; Dong, Y.; Liu, X.; Wang, M. Mangiferin for the Management of Liver Diseases: A Review. *Foods* **2023**, *12*, 2469. [[CrossRef](#)]
369. Zhou, J.; Zhang, N.; Aldaharani, A.; Soliman, M.M.; Zhang, L.; Zhou, F. Puerarin ameliorates nonalcoholic fatty liver in rats by regulating hepatic lipid accumulation, oxidative stress, and inflammation. *Front. Immunol.* **2022**, *13*, 956688. [[CrossRef](#)]
370. Hu, Y.; Wang, S.; Wu, L.; Yang, K.; Yang, F.; Yang, J.; Hu, S.; Yao, Y.; Xia, X.; Liu, Y.; et al. Puerarin inhibits inflammation and lipid accumulation in alcoholic liver disease through regulating MMP8. *Chin. J. Nat. Med.* **2023**, *21*, 670–681. [[CrossRef](#)]
371. Lu, Y.; Guo, X.; Xu, F.; Wang, F.; Wu, H.; Bai, Y.; Li, W.; Zhang, G.; Yuan, J.; Pang, Q. Protective effects of puerarin on liver tissue in *Salmonella*-infected chicks: A proteomic analysis. *Poult. Sci.* **2024**, *103*, 103281. [[CrossRef](#)] [[PubMed](#)]
372. Li, X.; Zhang, H.; Pan, L.; Zou, H.; Miao, X.; Cheng, J.; Wu, Y. Puerarin alleviates liver fibrosis via inhibition of the ERK1/2 signaling pathway in thioacetamide-induced hepatic fibrosis in rats. *Exp. Ther. Med.* **2019**, *18*, 133–138. [[CrossRef](#)] [[PubMed](#)]

373. Chang, S.K.; Alasalvar, C.; Shahidi, F. Superfruits: Phytochemicals, antioxidant efficacies, and health effects—A comprehensive review. *Crit. Rev. Food Sci. Nutr.* **2019**, *59*, 1580–1604. [[CrossRef](#)] [[PubMed](#)]
374. Li, S.; Hao, L.; Deng, J.; Zhang, J.; Hu, X. Coptidis rhizoma and evodiae fructus against lipid droplet deposition in nonalcoholic fatty liver disease-related liver cancer by AKT. *Chem. Biol. Drug Des.* **2023**, *102*, 828–842. [[CrossRef](#)] [[PubMed](#)]
375. Jin, T.; Zhang, Y.; Botchway, B.O.A.; Huang, M.; Lu, Q.; Liu, X. Quercetin activates the Sestrin2/AMPK/SIRT1 axis to improve amyotrophic lateral sclerosis. *Biomed. Pharmacother. = Biomed. Pharmacother.* **2023**, *161*, 114515. [[CrossRef](#)] [[PubMed](#)]
376. Olla, S.; Siguri, C.; Fais, A.; Era, B.; Fantini, M.C.; Di Petrillo, A. Inhibitory Effect of Quercetin on Oxidative Endogen Enzymes: A Focus on Putative Binding Modes. *Int. J. Mol. Sci.* **2023**, *24*, 5391. [[CrossRef](#)] [[PubMed](#)]
377. Noshadi, N.; Bonyadian, A.; Hojati, A.; Abbasalizad-Farhangi, M.; Heidari, M.; Darzi, M.; Seyedhosseini-Ghaheh, H.; Tabrizi, F.P.F.; Vajdi, M.; Askari, G. The effect of quercetin supplementation on the components of metabolic syndrome in adults: A systematic review and dose–response meta-analysis of randomized controlled trials. *J. Funct. Foods* **2024**, *116*, 106175. [[CrossRef](#)]
378. Ashrafizadeh, M.; Javanmardi, S.; Moradi-Ozarlou, M.; Mohammadinejad, R.; Farkhondeh, T.; Samarghandian, S.; Garg, M. Natural products and phytochemical nanoformulations targeting mitochondria in oncotherapy: An updated review on resveratrol. *Biosci. Rep.* **2020**, *40*, 257. [[CrossRef](#)]
379. Feng, S.; Gui, J.; Qin, B.; Ye, J.; Zhao, Q.; Guo, A.; Sang, M.; Sun, X. Resveratrol Inhibits VDAC1-Mediated Mitochondrial Dysfunction to Mitigate Pathological Progression in Parkinson’s Disease Model. *Mol. Neurobiol.* **2024**. [[CrossRef](#)]
380. Yang, S.; Zhang, J.; Xu, Z.; Shao, W.; Pang, X.; Li, D.; Huang, X.; Luo, W.; Du, Z.; Li, Y.; et al. Dietary resveratrol improves the flesh quality of Siberian sturgeon (*Acipenser baerii*) by enhancing myofiber growth, nutrient accumulation and antioxidant capacity. *BMC Genom.* **2024**, *25*, 514. [[CrossRef](#)]
381. Shaito, A.; Al-Mansoob, M.; Ahmad, S.M.S.; Haider, M.Z.; Eid, A.H.; Posadino, A.M.; Pintus, G.; Giordo, R. Resveratrol-Mediated Regulation of Mitochondria Biogenesis-associated Pathways in Neurodegenerative Diseases: Molecular Insights and Potential Therapeutic Applications. *Curr. Neuropharmacol.* **2023**, *21*, 1184–1201. [[CrossRef](#)] [[PubMed](#)]
382. Singh, A.; Singh, D.; Tiwari, N.; Mittal, P.; Siddiqui, M.H.; Mittal, N. Exploring the therapeutic potential of rosemary compounds against Alzheimer’s disease through GC-MS and molecular docking analysis. *Silico Pharmacol.* **2024**, *12*, 63. [[CrossRef](#)] [[PubMed](#)]
383. Ding, Y.; Zhang, Z.; Yue, Z.; Ding, L.; Zhou, Y.; Huang, Z.; Huang, H. Rosmarinic Acid Ameliorates H₂O₂-Induced Oxidative Stress in L02 Cells Through MAPK and Nrf2 Pathways. *Rejuvenation Res.* **2019**, *22*, 289–298. [[CrossRef](#)] [[PubMed](#)]
384. Aghemo, A.; Alekseeva, O.P.; Angelico, F.; Bakulin, I.G.; Bakulina, N.V.; Bordin, D.; Bueverov, A.O.; Drapkina, O.M.; Gillissen, A.; Kagarmanova, E.M.; et al. Role of silymarin as antioxidant in clinical management of chronic liver diseases: A narrative review. *Ann. Med.* **2022**, *54*, 1548–1560. [[CrossRef](#)] [[PubMed](#)]
385. Carvalho, L.C.F.; Ferreira, F.M.; Dias, B.V.; Azevedo, D.C.; de Souza, G.H.B.; Milagre, M.M.; de Lana, M.; Vieira, P.M.A.; Carneiro, C.M.; Paula-Gomes, S.; et al. Silymarin inhibits the lipogenic pathway and reduces worsening of non-alcoholic fatty liver disease (NAFLD) in mice. *Arch. Physiol. Biochem.* **2022**, *130*, 460–474. [[CrossRef](#)]
386. Zhang, P.W.; Chen, F.X.; Li, D.; Ling, W.H.; Guo, H.H. A CONSORT-compliant, randomized, double-blind, placebo-controlled pilot trial of purified anthocyanin in patients with nonalcoholic fatty liver disease. *Medicine* **2015**, *94*, e758. [[CrossRef](#)] [[PubMed](#)]
387. Zhu, X.; Lin, X.; Zhang, P.; Liu, Y.; Ling, W.; Guo, H. Upregulated NLRP3 inflammasome activation is attenuated by anthocyanins in patients with nonalcoholic fatty liver disease: A case-control and an intervention study. *Clin. Res. Hepatol. Gastroenterol.* **2022**, *46*, 101843. [[CrossRef](#)]
388. Sakata, R.; Nakamura, T.; Torimura, T.; Ueno, T.; Sata, M. Green tea with high-density catechins improves liver function and fat infiltration in non-alcoholic fatty liver disease (NAFLD) patients: A double-blind placebo-controlled study. *Int. J. Mol. Med.* **2013**, *32*, 989–994. [[CrossRef](#)]
389. Castellino, G.; Nikolic, D.; Magán-Fernández, A.; Malfa, G.A.; Chianetta, R.; Patti, A.M.; Amato, A.; Montalto, G.; Toth, P.P.; Banach, M.; et al. Altilix[®] Supplement Containing Chlorogenic Acid and Luteolin Improved Hepatic and Cardiometabolic Parameters in Subjects with Metabolic Syndrome: A 6 Month Randomized, Double-Blind, Placebo-Controlled Study. *Nutrients* **2019**, *11*, 2580. [[CrossRef](#)]
390. Saadati, S.; Sadeghi, A.; Mansour, A.; Yari, Z.; Poustchi, H.; Hedayati, M.; Hatami, B.; Hekmatdoost, A. Curcumin and inflammation in non-alcoholic fatty liver disease: A randomized, placebo controlled clinical trial. *BMC Gastroenterol.* **2019**, *19*, 133. [[CrossRef](#)]
391. Mirhafez, S.R.; Farimani, A.R.; Dehhabe, M.; Bidkhorji, M.; Hariri, M.; Ghouchani, B.F.; Abdollahi, F. Effect of Phytosomal Curcumin on Circulating Levels of Adiponectin and Leptin in Patients with Non-Alcoholic Fatty Liver Disease: A Randomized, Double-Blind, Placebo-Controlled Clinical Trial. *J. Gastrointest. Liver Dis. JGLD* **2019**, *28*, 183–189. [[CrossRef](#)] [[PubMed](#)]
392. Hariri, M.; Gholami, A.; Mirhafez, S.R.; Bidkhorji, M.; Sahebkar, A. A pilot study of the effect of curcumin on epigenetic changes and DNA damage among patients with non-alcoholic fatty liver disease: A randomized, double-blind, placebo-controlled, clinical trial. *Complement. Ther. Med.* **2020**, *51*, 102447. [[CrossRef](#)] [[PubMed](#)]
393. Moradi Kelardeh, B.; Rahmati-Ahmadabad, S.; Farzanegi, P.; Helalizadeh, M.; Azarbayjani, M.A. Effects of non-linear resistance training and curcumin supplementation on the liver biochemical markers levels and structure in older women with non-alcoholic fatty liver disease. *J. Bodyw. Mov. Ther.* **2020**, *24*, 154–160. [[CrossRef](#)] [[PubMed](#)]
394. Cicero, A.F.G.; Sahebkar, A.; Fogacci, F.; Bove, M.; Giovannini, M.; Borghi, C. Effects of phytosomal curcumin on anthropometric parameters, insulin resistance, cortisolemia and non-alcoholic fatty liver disease indices: A double-blind, placebo-controlled clinical trial. *Eur. J. Nutr.* **2020**, *59*, 477–483. [[CrossRef](#)] [[PubMed](#)]

395. Hellmann, P.H.; Bagger, J.I.; Carlander, K.R.; Forman, J.; Chabanova, E.; Svenningsen, J.S.; Holst, J.J.; Gillum, M.P.; Vilsbøll, T.; Knop, F.K. The effect of curcumin on hepatic fat content in individuals with obesity. *Diabetes Obes. Metab.* **2022**, *24*, 2192–2202. [[CrossRef](#)] [[PubMed](#)]
396. He, Y.; Chen, X.; Li, Y.; Liang, Y.; Hong, T.; Yang, J.; Cao, Z.; Mai, H.; Yao, J.; Zhang, T.; et al. Curcumin supplementation alleviates hepatic fat content associated with modulation of gut microbiota-dependent bile acid metabolism in patients with nonalcoholic simple fatty liver disease: A randomized controlled trial. *Am. J. Clin. Nutr.* **2024**, *120*, 66–79. [[CrossRef](#)]
397. Kwok, M.K.; Leung, G.M.; Xu, L.; Tse, H.F.; Lam, T.H.; Schooling, C.M. Effect of puerarin supplementation on cardiovascular disease risk factors: A randomized, double-blind, placebo-controlled, 2-way crossover trial. *Biomed. Pharmacother. = Biomed. Pharmacother.* **2022**, *153*, 113472. [[CrossRef](#)]
398. Egert, S.; Bosy-Westphal, A.; Seiberl, J.; Kürbitz, C.; Settler, U.; Plachta-Danielzik, S.; Wagner, A.E.; Frank, J.; Schrezenmeir, J.; Rimbach, G.; et al. Quercetin reduces systolic blood pressure and plasma oxidised low-density lipoprotein concentrations in overweight subjects with a high-cardiovascular disease risk phenotype: A double-blinded, placebo-controlled cross-over study. *Br. J. Nutr.* **2009**, *102*, 1065–1074. [[CrossRef](#)]
399. Faghihzadeh, F.; Adibi, P.; Rafiei, R.; Hekmatdoost, A. Resveratrol supplementation improves inflammatory biomarkers in patients with nonalcoholic fatty liver disease. *Nutr. Res.* **2014**, *34*, 837–843. [[CrossRef](#)]
400. Chen, S.; Zhao, X.; Ran, L.; Wan, J.; Wang, X.; Qin, Y.; Shu, F.; Gao, Y.; Yuan, L.; Zhang, Q.; et al. Resveratrol improves insulin resistance, glucose and lipid metabolism in patients with non-alcoholic fatty liver disease: A randomized controlled trial. *Dig. Liver Dis. Off. J. Ital. Soc. Gastroenterol. Ital. Assoc. Study Liver* **2015**, *47*, 226–232. [[CrossRef](#)]
401. Kantartzis, K.; Fritsche, L.; Bombrich, M.; Machann, J.; Schick, F.; Staiger, H.; Kunz, I.; Schoop, R.; Lehn-Stefan, A.; Heni, M.; et al. Effects of resveratrol supplementation on liver fat content in overweight and insulin-resistant subjects: A randomized, double-blind, placebo-controlled clinical trial. *Diabetes Obes. Metab.* **2018**, *20*, 1793–1797. [[CrossRef](#)] [[PubMed](#)]
402. Asghari, S.; Asghari-Jafarabadi, M.; Somi, M.H.; Ghavami, S.M.; Rafrat, M. Comparison of Calorie-Restricted Diet and Resveratrol Supplementation on Anthropometric Indices, Metabolic Parameters, and Serum Sirtuin-1 Levels in Patients with Nonalcoholic Fatty Liver Disease: A Randomized Controlled Clinical Trial. *J. Am. Coll. Nutr.* **2018**, *37*, 223–233. [[CrossRef](#)] [[PubMed](#)]
403. Farzin, L.; Asghari, S.; Rafrat, M.; Asghari-Jafarabadi, M.; Shirmohammadi, M. No beneficial effects of resveratrol supplementation on atherogenic risk factors in patients with nonalcoholic fatty liver disease. *Int. J. Vitam. Nutr. Research. Int. Z. Fur Vitam.-Und Ernährungsforschung. J. Int. Vitaminol. Nutr.* **2020**, *90*, 279–289. [[CrossRef](#)] [[PubMed](#)]
404. Ali Sangouni, A.; Abdollahi, S.; Mozaffari-Khosravi, H. Effect of resveratrol supplementation on hepatic steatosis and cardiovascular indices in overweight subjects with type 2 diabetes: A double-blind, randomized controlled trial. *BMC Cardiovasc. Disord.* **2022**, *22*, 212. [[CrossRef](#)] [[PubMed](#)]
405. Trappoliere, M.; Federico, A.; Tuccillo, C.; de Sio, I.; Di Leva, A.; Niosi, M.; D’Auria, M.; Loguercio, C. Effects of a new pharmacological complex (silybin + vitamin-E + phospholipids) on some markers of the metabolic syndrome and of liver fibrosis in patients with hepatic steatosis. Preliminary study. *Minerva Gastroenterol. Dietol.* **2005**, *51*, 193–199.
406. Federico, A.; Trappoliere, M.; Tuccillo, C.; de Sio, I.; Di Leva, A.; Del Vecchio Blanco, C.; Loguercio, C. A new silybin-vitamin E-phospholipid complex improves insulin resistance and liver damage in patients with non-alcoholic fatty liver disease: Preliminary observations. *Gut* **2006**, *55*, 901–902. [[CrossRef](#)]
407. Loguercio, C.; Andreone, P.; Brisc, C.; Brisc, M.C.; Bugianesi, E.; Chiamonte, M.; Cursaro, C.; Danila, M.; de Sio, I.; Floreani, A.; et al. Silybin combined with phosphatidylcholine and vitamin E in patients with nonalcoholic fatty liver disease: A randomized controlled trial. *Free. Radic. Biol. Med.* **2012**, *52*, 1658–1665. [[CrossRef](#)]
408. Aller, R.; Izaola, O.; Gómez, S.; Tafur, C.; González, G.; Berroa, E.; Mora, N.; González, J.M.; de Luis, D.A. Effect of silymarin plus vitamin E in patients with non-alcoholic fatty liver disease. A randomized clinical pilot study. *Eur. Rev. Med. Pharmacol. Sci.* **2015**, *19*, 3118–3124.
409. Sorrentino, G.; Crispino, P.; Coppola, D.; De Stefano, G. Efficacy of lifestyle changes in subjects with non-alcoholic liver steatosis and metabolic syndrome may be improved with an antioxidant nutraceutical: A controlled clinical study. *Drugs RD* **2015**, *15*, 21–25. [[CrossRef](#)]
410. Wah Kheong, C.; Nik Mustapha, N.R.; Mahadeva, S. A Randomized Trial of Silymarin for the Treatment of Nonalcoholic Steatohepatitis. *Clin. Gastroenterol. Hepatol. Off. Clin. Pract. J. Am. Gastroenterol. Assoc.* **2017**, *15*, 1940–1949.e1948. [[CrossRef](#)]
411. Nehmi-Filho, V.; Santamarina, A.B.; de Freitas, J.A.; Trarbach, E.B.; de Oliveira, D.R.; Palace-Berl, F.; de Souza, E.; de Miranda, D.A.; Escamilla-Garcia, A.; Otoch, J.P.; et al. Novel nutraceutical supplements with yeast β -glucan, prebiotics, minerals, and *Silybum marianum* (silymarin) ameliorate obesity-related metabolic and clinical parameters: A double-blind randomized trial. *Front. Endocrinol.* **2022**, *13*, 1089938. [[CrossRef](#)] [[PubMed](#)]
412. Eilam, Y.; Pintel, N.; Khattib, H.; Shagug, N.; Taha, R.; Avni, D. Regulation of Cholesterol Metabolism by Phytochemicals Derived from Algae and Edible Mushrooms in Non-Alcoholic Fatty Liver Disease. *Int. J. Mol. Sci.* **2022**, *23*, 3667. [[CrossRef](#)] [[PubMed](#)]
413. Bakırhan, H.; Irgat, S. Dietary Patterns and Cardiovascular Risk: Are the Mediterranean Diet, the Heart-Healthy Diet, and Phytochemicals Associated with Lower Cardiovascular Risks? *Iran. J. Public Health* **2023**, *52*, 2611–2620. [[CrossRef](#)] [[PubMed](#)]

Disclaimer/Publisher’s Note: The statements, opinions and data contained in all publications are solely those of the individual author(s) and contributor(s) and not of MDPI and/or the editor(s). MDPI and/or the editor(s) disclaim responsibility for any injury to people or property resulting from any ideas, methods, instructions or products referred to in the content.