

Case report

Open Access

Huge parathyroid carcinoma: Clinical considerations and literature review

Maria Grazia Chiofalo¹, Francesco Scognamiglio¹, Simona Losito³,
Secondo Lastoria⁴, Ugo Marone¹ and Luciano Pezzullo*²

Address: ¹Department of Surgical Oncology, National Cancer Institute of Naples, Naples, Italy, ²Unit of Thyroid and Parathyroid Surgery, National Cancer Institute of Naples, Naples, Italy, ³Department of Pathology, National Cancer Institute of Naples, Naples, Italy and ⁴Department of Nuclear Medicine, National Cancer Institute of Naples, Naples, Italy

Email: Maria Grazia Chiofalo - mgchiofalo@libero.it; Francesco Scognamiglio - f_scognamiglio@fastwebnet.it; Simona Losito - sim.los@tiscalinet.it; Secondo Lastoria - selastor@tin.it; Ugo Marone - dott.marone@tin.it; Luciano Pezzullo* - lpezzullo@libero.it

* Corresponding author

Published: 23 June 2005

Received: 07 February 2005

World Journal of Surgical Oncology 2005, 3:39 doi:10.1186/1477-7819-3-39

Accepted: 23 June 2005

This article is available from: <http://www.wjso.com/content/3/1/39>

© 2005 Chiofalo et al; licensee BioMed Central Ltd.

This is an Open Access article distributed under the terms of the Creative Commons Attribution License (<http://creativecommons.org/licenses/by/2.0>), which permits unrestricted use, distribution, and reproduction in any medium, provided the original work is properly cited.

Abstract

Background: Parathyroid carcinoma is a rare malignancy, with an incidence of 0.5 to 4% of all cases of primary hyperparathyroidism. Surgery is the only curative treatment.

Case presentation: We report the case of a 66-year-old man referred for a large suspicious substernal goitre associated with severe hypercalcemia due to hyperparathyroidism. After normalization of serum calcium levels, patient underwent surgery. The voluminous cervicomediastinal firm mass could not be removed through the cervical incision; therefore a cervicothoracic approach was employed. Histopathology revealed a giant parathyroid cancer of 450 grams. A review of the literature was also undertaken to summarize the current treatment approaches for this rare malignancy.

Conclusion: Parathyroid cancer is usually not recognized either preoperatively or intra-operatively. *En bloc* resection of the tumour with the adjacent tissue is the treatment of choice and it is very important to avoid the rupture of the capsule during operation. Neither tumour size, nor the lymph node status appears to play a role in prognosis. The management of parathyroid carcinoma is a challenge even for experienced surgeons.

Background

Parathyroid Carcinoma (PC) is a rare malignancy with an incidence of 0.5 to 4% in all patients surgically treated for primary hyperparathyroidism [1,2]. Generally the tumour is solitary, although recently a double parathyroid carcinoma has been reported [3]. This tumour has a high probability to recur locally and to spread to regional nodes and distant sites. It is difficult to diagnose parathyroid cancer

preoperatively. Often local invasion at operation and subsequent histological examination reveal malignancy and differentiation from a benign parathyroid adenoma can be difficult even after histological examination. However, the presence of some signs such as profound hypercalcemia, markedly elevated levels of parathormone and a clinically palpable cervical mass can raise suspicion preoperatively of a malignant lesion [1,2,4,5].

Table 1: Laboratory values

	Preoperative laboratory values	Postoperative laboratory values
Creatinine	2.30 mg/dl (0.60 – 1.30)	4.00 mg/dl (0.60 – 1.30)
ALP	825 U/L (50 – 140)	500 U/L (50 – 140)
Calcemia	14.2 mg/dl (8.4 – 10.5)	6.3 mg/dl (8.4 – 10.5)
Phosphorous	3.1 mg/dl (2.5 – 5.0)	2.4 mg/dl (2.5 – 5.0)
PTH	1828 pg/ml (10.0 – 65.0)	20.9 pg/ml (10.0 – 65.0)

ALP alkaline phosphatase PTH parathyroid hormone

We report the case of a patient admitted to our department for a large substernal goitre suspected to be a thyroid cancer, associated with severe hyperparathyroidism.

Case presentation

A 66-year-old man was referred with a diagnosis of hyperparathyroidism, mild renal failure, peptic ulcer and large suspicious cervico-mediastinal goitre. The patient had fatigue, anaemia, anorexia and bone pain for several months. The fine needle aspiration of the neck mass, performed before the admission showed the presence of malignant cells. Preoperative laboratory findings are reported in table 1.

Ultrasonography of the neck showed an enlarged thyroid gland with substernal extension; many solid nodules and some calcifications were present. The computerised tomographic (CT) scan showed a large solid mass in left neck, with extension to the mediastinum, and displacement of the trachea, oesophagus and great vessels (Figure 1). Tracheobronchoscopy demonstrated substenosis of the proximal trachea due to extrinsic compression.

Tc-99m sestamibi scintigraphy demonstrated diffuse radiopharmaceutical uptake within the thyroid region and the lower portion of the neck. This tracer accumulation corresponded to the mass and it was persistent during the different phases of the scintigraphy without significant changes (Figure 2). The lack of a spot area of increased MIBI uptake ruled out the diagnosis of adenoma. The scintigraphic pattern was classified as due to a multinodular goitre.

The patient was vigorously hydrated and bisphosphonates were given preoperatively to control hypercalcemia. Eight days later the serum calcium level decreased to 10.4 mg/dl. With the above clinical findings, the patient underwent surgical neck exploration.

At surgery a voluminous cervicomedial firm mass was found that could not be removed via the superior tho-

racic strait; therefore a complete sternotomy was performed. The surgical findings revealed an ovoid, grayish-yellow, hard mass, measuring 12 × 9 × 8 cm, adherent to the base of the left lobe of the thyroid, extending to the anterior upper mediastinum; the recurrent laryngeal nerve was laterally displaced but not invaded. Therefore *en bloc* resection of the mass along with the total thyroid gland and the connective tissue apparently involved in the tumour was performed. All the lymphoid tissue from the ipsilateral tracheoesophageal groove to the upper mediastinum was removed.

The histological report described a parenchymatous thyroid gland, with a subcapsular gelatinous nodule (1 cm diameter). The voluminous tumour adherent to the base of left lobe was multinodular, greyish-yellow. Histologically many fibrous bands of acellular collagenous tissue extending from the thickened capsule, subdivided the neoplasm into irregular compartments. The tumour cells, arranged in trabecular and solid sheets, were homogeneous; they showed round – ovoid nuclei, with evident nucleoli, and clear cytoplasm; occasionally cytoplasm was abundant, eosinophilic and granular; nuclei were pleomorphic; mitoses were present (3 per 10 HPF). Rare multinucleated osteoclastic-like giant cells were found around foci of haemorrhage; necrosis and coarse calcifications were observed. Both capsular and vascular invasion were present at the periphery of neoplasm. In the infiltrated adjacent adipose tissue, well-circumscribed, encapsulated nodules of tumour, with a peripheral rim of lymphoid tissue were found; they were considered to be metastatic lymph nodes. Final diagnosis was a parathyroid carcinoma (Figure 3a, 3b, 3c, 3d). The postoperative course was complicated by transient oligouria, with worsening the chronic renal failure.

The patient also had severe postoperative hypocalcaemia, necessitating calcium and vitamin D therapy. The postoperative laboratory values at hospital discharge are shown in table 1. Figure 4 shows the change of serum Calcium and PTH levels during patient's hospitalization



Figure 1

CT Scan showing a large solid left neck mass, with extension to the mediastinum and displacement of the trachea, oesophagus and great vessels.

At follow-up, three, six, nine and 12 months after surgery, the patient was disease-free with normal levels of PTH and calcaemia and improvement of the bone disease symptoms. Whole body positron emission tomography (PET) performed one year after surgery was negative.

Discussion

Parathyroid carcinoma is a rare disease and the preoperative diagnosis is often difficult because clinical manifestations are similar, although more often severe than in patients with parathyroid adenomas. Parathyroid carcinomas are generally larger and firmer than parathyroid adenomas. The clinical manifestations of hyperparathyroidism are usually more severe, and serum levels of calcium, PTH and alkaline phosphatase are sig-

nificantly higher than in patients with adenoma. Patients with parathyroid carcinoma have a high incidence of renal dysfunction, osteoporosis and gastrointestinal symptoms [1,2,4].

Preoperative and intraoperative suspicion is important in planning the effective surgical treatment: the complete resection of the tumour at the first neck exploration is reported to provide the best chance of cure. The optimal surgical treatment is *en bloc* resection with ipsilateral thyroid lobectomy and removal of any enlarged or abnormal lymph nodes. Most of the authors emphasize the importance of an aggressive initial approach in reducing local and distant recurrences [4,6-12]. Particular attention must be given to avoid rupture of the tumour during sur-

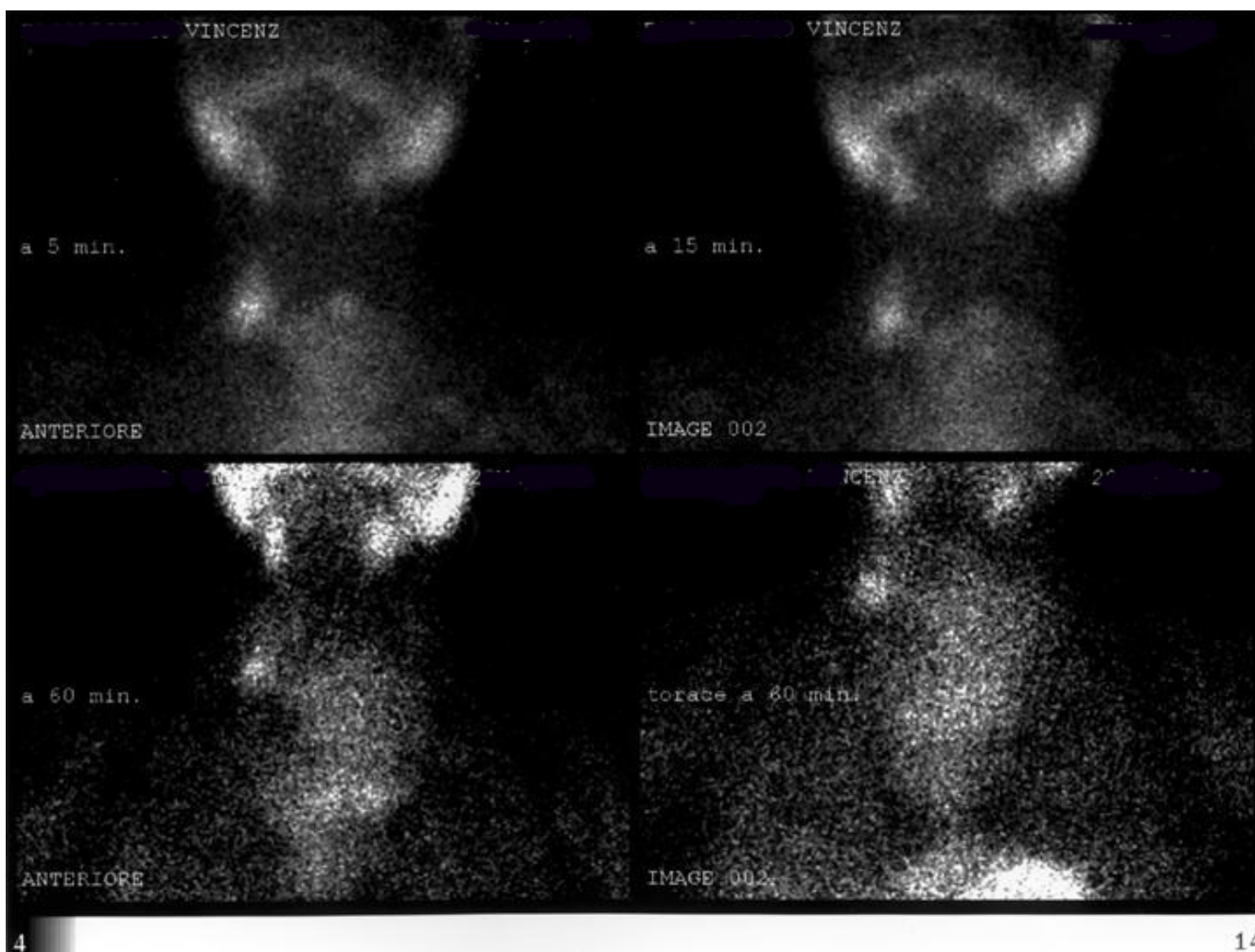

Figure 2
Sestamibi scintigraphy: diffuse enlargement of the thyroid gland associated with irregular uptake of the radionuclide.

gery, because of the very high risk of local seeding and persistent or recurrent disease [4,13]; in these cases, local surgical excision is useful for palliation but is rarely curative [14,15].

The management of the recurrent laryngeal nerve is more controversial but it should be resected only when it is not functioning preoperatively or is invaded by tumour [1,4,15,16]. The clinical behaviour of parathyroid carcinoma is variable, some patients are cured, others have an indolent course; recurrent or persistent disease occurs in about 50% of cases; usually the tumour recurs within 3 years after initial operation, although much longer intervals have been described [4,6,17,18]. Surgery is the treatment of choice even for recurrent and persistent disease when the site of tumour can be localized: lung metastases

are the most frequent type of recurrences after local recurrences; Hundley *et al*, have recently reported a case of resection of multiple PC lung metastases 20 years after the initial neck surgery, with a significant improvement of clinical and metabolic complications after removal of metastatic parathyroid cancer from both lungs [19].

Surgery is also important to palliate hypercalcemia-associated metabolic complications and symptoms and to prolong survival [4,6,7,10,15,20,21].

Recently some authors have reported a role for adjuvant radiation therapy. Neck and mediastinum adjuvant irradiation has been reported to be useful in reducing the risk of loco-regional disease progression and in improving

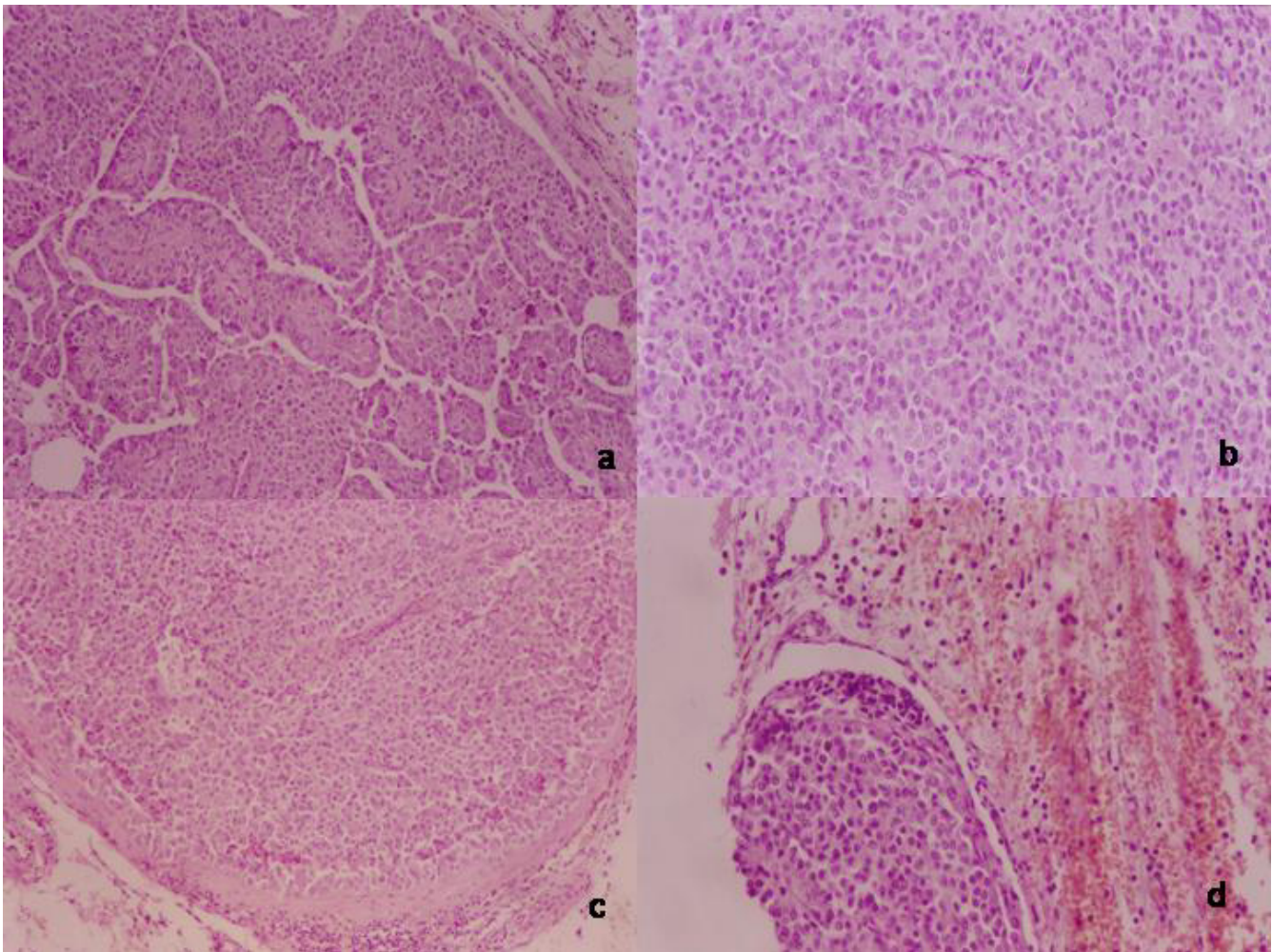

Figure 3

Histological findings: H/E a) papillary growth pattern, focal nuclear pleomorphism and multinucleate giant cells; b) diffuse, sheet like, growth pattern c) massive infiltration in an encapsulated nodule, suggesting metastatic lymphnode; d) vascular invasion in the soft tissue surrounding the parathyroid;

survival [16,22-24]. Other reports suggest a positive effect of radiotherapy for palliating symptoms of hypercalcaemia in inoperable patients [23-25].

In our case, although the laboratory data revealed marked hyperparathyroidism and the patient had all the signs and symptoms of severe hyperparathyroidism, none of the preoperative localizing studies raised suspicion of the presence of a parathyroid carcinoma. The slow growth of the mass and the preoperative FNAB suggested a large substernal goitre with malignant transformation; only the postoperative histological exam revealed a diagnosis of parathyroid cancer.

This is an interesting case because of the large size of the parathyroid cancer with regional nodal metastases without any evidence of distant metastases or local recurrence one year after initial surgery. In the literature parathyroid cancers ranges from 1.5 to 6 cm in diameter and from 1.5 to 27 grams in weight [18,26]. A case of giant parathyroid carcinoma of 1200 grams with nodal involvement, presenting as a substernal goitre has been reported; it was "en bloc" resected and the patient was alive and disease free after 4 years [27]. The tumour size does not appear to play a role in the prognosis; the larger tumours in fact don't seem more likely to recur than the smaller ones. In the experience recently reported by Clayman neither local

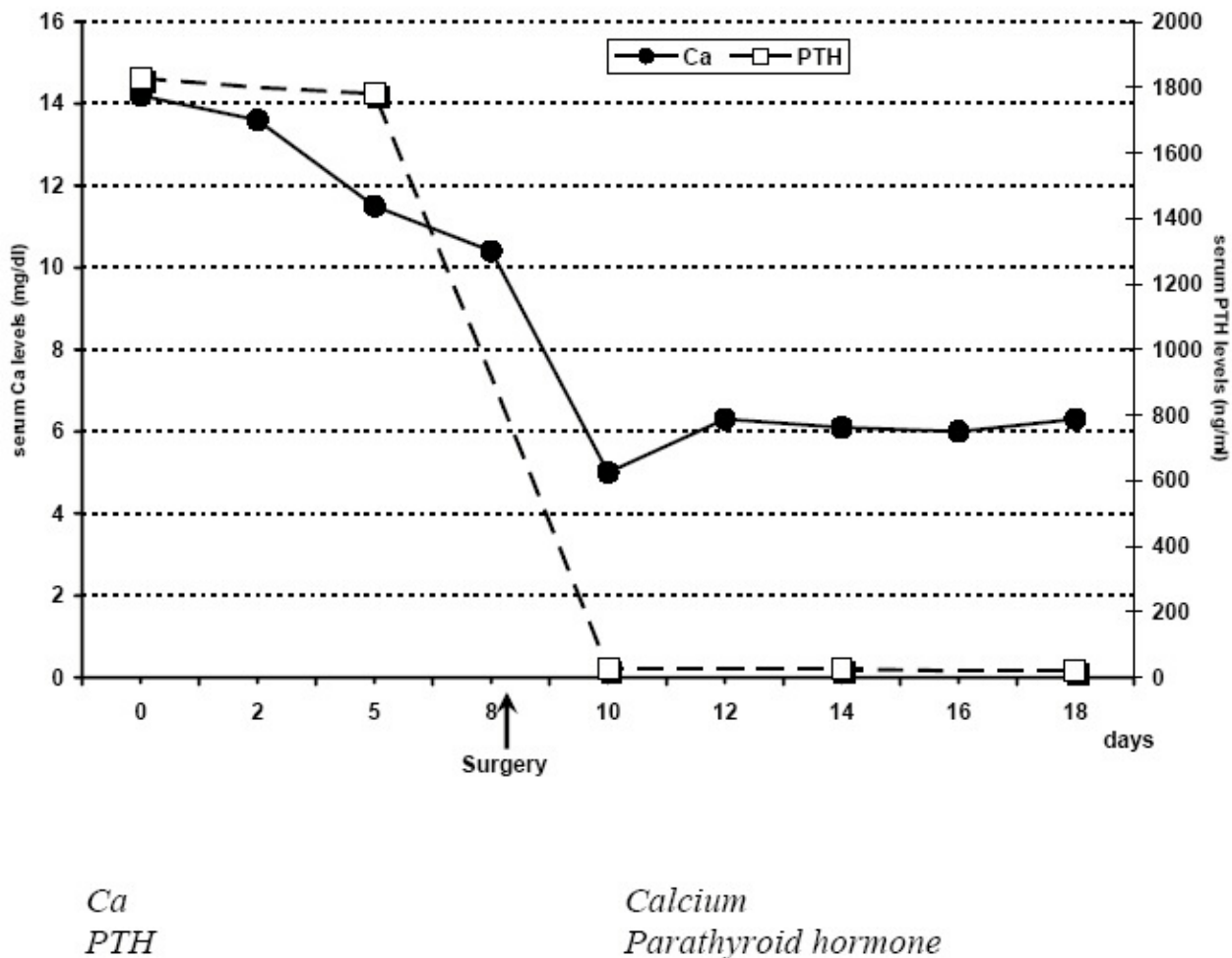

Figure 4
Course of serum Ca and PTH levels during patient's hospitalization.

invasiveness seems to correlate with likelihood of recurrence [16,28]. Our case too confirms that many biologic factors involved in the clinical course of parathyroid cancer remain unclear. Most of the parathyroid cancers are diagnosed after surgery and often only after reoperation for local or distant recurrence; many patients have a good clinical course despite the type of the initial operation; others have recurrent or persistent hypercalcemia and severe metabolic complications that can be difficult to control and often result in death [15]. The outcome of the patients with parathyroid carcinoma depends on the biologic features and on the management of the recurrent disease more than on initial therapy. In the future an understanding of molecular pathogenesis of this rare malignancy could provide a means for early diagnosis and new treatment strategies. [16,29].

Conclusion

Based on current knowledge, clinicians should consider parathyroid carcinoma in differential diagnosis when patients present with severe hyperparathyroidism and a palpable cervical mass. When there is an intraoperative suspicion of malignancy, a complete surgical resection should be undertaken with special attention to avoid the rupture of the capsule of the tumour. We believe this approach offers the best chance for a successful outcome.

Competing interests

The author(s) declare that they have no competing interests.

Authors' contributions

MGC Conceived the study, carried out the literature search, and draft the manuscript

FS SL UM helped in management of the patient and preparation of the manuscript

SL Carried out the preoperative scintigraphy and helped in preparation of the manuscript

LP Shaped the idea for the manuscript, coordinated the study and edited the manuscript

All authors read and approved the final manuscript.

Acknowledgements

We thank Mrs Jane Bryce for her kind collaboration in the review of the manuscript Patient consent was obtained for publication of this case report

References

- Levin KE, Galante M, Clark OH: **Parathyroid carcinoma versus parathyroid adenoma in patients with profound hypercalcaemia.** *Surgery* 1987, **101**:649-660.
- Shortell CK, Andrus CH, Phillips CE Jr, Schwartz SI: **Carcinoma of the parathyroid gland: A 30-year experience.** *Surgery* 1991, **110**:704-708.
- Kamemaya K, Takami H: **Double parathyroid carcinoma.** *Endocrine Journal* 2003, **50**:477-479.
- Shane E: **Parathyroid carcinoma.** *J Clin Endocrinol Metab* 2001, **86**:485-493.
- Castillo L, Poissonnet G, Haddad A, Guevara N, Santini J, Demard F: **Parathyroid carcinoma: diagnosis and treatment.** *Rev Laryngol Otol Rhinol (Bord)* 2000, **121**:169-73.
- Kebebew E: **Parathyroid Carcinoma.** *Curr Treat Options Oncol* 2001, **2**:347-354.
- Hoelting T, Weber T, Werner J, Herfarth C: **Surgical treatment of parathyroid carcinoma.** *Oncol Rep* 2001, **8**:931-934.
- Sheehan JJ, Hill AD, Walsh MF, Crotty TB, McDermott EW, O'Higgins NJ: **Parathyroid carcinoma: diagnosis and management.** *Eur J Surg Oncol* 2001, **27**:321-324.
- Snell SB, Gaar EE, Stevens SP, Flynn MB: **Parathyroid cancer, a continued diagnostic and therapeutic dilemma: report of four cases and review of literature.** *Am Surg* 2003, **69**:711-716.
- Dotzenrath C, Goretzki PE, Serbia M, Cupisti K, Feldkamp J, Roher HD: **Parathyroid carcinoma: problems in diagnosis and the need for radical surgery even in recurrent disease.** *Eur J Surg Oncol* 2001, **27**:383-389.
- Pelizzo MR, Piotta A, Bergamasco A, Rubello D, Casara D: **Il carcinoma delle paratiroidi. Strategie terapeutiche derivate da 20 anni di esperienza.** *Minerva Endocrinol* 2001, **26**:23-29.
- Favia G, Lumachi F, Polistina F, D'amico DF: **Parathyroid carcinoma: sixteen new cases and suggestions for correct management.** *World J Surg* 1998, **22**:1225-1230.
- Sandelin K, Thompson NW, Bondeson L: **Metastatic parathyroid carcinoma dilemmas in management.** *Surgery* 1991, **110**:978-988.
- Holmes EC, Morton DL, Ketcham AS: **Parathyroid carcinoma: a collective review.** *Ann Surg* 1969, **169**:631-640.
- Vetto JT, Brennan MF, Woodruf J, Burt M: **Parathyroid carcinoma: Diagnosis and clinical history.** *Surgery* 1993, **114**:882-892.
- Clayman GL, Gonzales HE, El Naggar A, Vassilopoulou R: **Parathyroid carcinoma: evaluation and interdisciplinary management.** *Cancer* 2004, **100**:900-905.
- Kebebew E, Arici C, Duh QY, Clark OH: **Localization and reoperation results for persistent and recurrent parathyroid carcinoma.** *Arch Surg* 2001, **136**:878-885.
- De Lellis RA: **Parathyroid Carcinoma.** In *Atlas of tumour pathology, Tumours of the Parathyroid Gland. 3rd series. Armed force Institute of Pathology Volume 6.* Washington DC; 1993:53-62.
- Hundley JC, Albertson DA, Bradley RF, Levine EA: **Resection of pulmonary metastasis from parathyroid carcinoma.** *Am Surg* 2003, **69**:779-783.
- Dubost C, Jehanno C, Laverghna A, Le charpentier Y: **Successful resection of intrathoracic metastases from two patients with parathyroid carcinoma.** *World J Surg* 1984, **8**:547-551.
- Obara T, Okamoto T, Ito Y, Yamashita T, Kawano M, Nishi T, Tani M, Sato K, Demura H, Fujimoto Y: **Surgical and medical management of patients with pulmonary metastasis from parathyroid carcinoma.** *Surgery* 1993, **114**:1040-1049.
- Munson ND, Foot RL, Northcutt RC, Tiegs RD, Fitzpatrick LA, Grant CS, van Heerden JA, Thompson GB, Lloyd RV: **Parathyroid carcinoma: is there a role for adjuvant radiation therapy?** *Cancer* 2003, **98**:2378-2384.
- August DA, Flynn SD, Jones MA, Bagwell CB, Kinder BK: **Parathyroid carcinoma: the relationship of nuclear DNA content to clinical outcome.** *Surgery* 1993, **113**:290-296.
- Chow E, Tsang RW, Brierley JD, Filice S: **Parathyroid carcinoma—the Princess Margaret Hospital experience.** *Int J Radiat Oncol Biol Phys* 1998, **41**:569-572.
- Rasmuson T, Kristoffersson A, Boquist L: **Positive effect of radiotherapy ad surgery on hormonally active pulmonary metastases of primary parathyroid carcinoma.** *Eur J Endocrinol* 2000, **143**:749-754.
- Shanz A, Castelman B: **Parathyroid carcinoma: a study of 70 cases.** *Cancer* 1973, **31**:600-605.
- Avramides A, Papamargaritis K, Antoniadis A, Gakis D: **Large parathyroid functioning carcinoma (1,200 g) presenting as a substernal goiter.** *J Endocrinol Invest* 1992, **15**:39-42.
- Hundahl SA, Fleming ID, Fremgen AM, Menck HR: **Two hundred and eighty-six cases of parathyroid carcinoma treated in the US between 1985–1995. a national cancer data base report.** *Cancer* 1999, **86**:538-544.
- Shattuk TM, Valimaki S, Obara T, Gaz RD, Clark OH, Shoback D, Wierman ME, Tojo K, Robbins CM, Carpten JD, Farnebo LO, Larsson C, Arnold A: **Somatic and Germ-line mutation of the HRPT2 gene in sporadic parathyroid carcinoma.** *N Engl J Med* 2003, **349**:1722-1729.

Publish with **BioMed Central** and every scientist can read your work free of charge

"BioMed Central will be the most significant development for disseminating the results of biomedical research in our lifetime."

Sir Paul Nurse, Cancer Research UK

Your research papers will be:

- available free of charge to the entire biomedical community
- peer reviewed and published immediately upon acceptance
- cited in PubMed and archived on PubMed Central
- yours — you keep the copyright

Submit your manuscript here:
http://www.biomedcentral.com/info/publishing_adv.asp

