

## **Infantile Sialidosis: A Phenocopy of Type 1 G<sub>M1</sub> Gangliosidosis Distinguished by Genetic Complementation and Urinary Oligosaccharides**

R. A. GRAVEL,<sup>1</sup> J. A. LOWDEN,<sup>1</sup> J. W. CALLAHAN,<sup>1</sup> L. S. WOLFE,<sup>2</sup>  
AND N. M. K. NG YIN KIN<sup>2</sup>

### SUMMARY

A clinical description of an apparently classical case of type 1 G<sub>M1</sub> gangliosidosis is presented. The patient was the first-born child of first cousins. She was diagnosed at 6 weeks and died at 6 months.  $\beta$ -Galactosidase activity was deficient in cultured fibroblasts using [<sup>3</sup>H]G<sub>M1</sub> ganglioside and [<sup>3</sup>H]ceramide-lactose as substrates. Genetic complementation studies performed after cell fusion between cultured fibroblasts from the patient and from two other type 1, one type 2, and one juvenile G<sub>M1</sub> gangliosidosis strain were positive with all strains.

Subsequent studies revealed an increased excretion of a sialic acid-containing hexasaccharide in the patient's cells. Parents' fibroblasts contained normal levels of  $\beta$ -galactosidase. The case emphasizes the variability of the clinical expression in sialidosis and the importance of demonstrating a primary gene defect in establishing a diagnosis of an inborn error of metabolism.

### INTRODUCTION

The infantile type of G<sub>M1</sub> gangliosidosis has been recognized as a distinct clinical entity for 20 years [1–3]. At The Hospital For Sick Children we have seen seven such patients in the past 10 years. In each case, the diagnosis has been apparent on clinical grounds and has been supported by the typical radiographic appearance and confirmed

---

Received February 21, 1979; revised June 4, 1979.

This research was supported by grant PG-4 and a scholarship to R. A. G. from the Medical Research Council of Canada.

<sup>1</sup> Research Institute, The Hospital for Sick Children, Toronto, Canada.

<sup>2</sup> Montreal Neurological Institute, Montreal, Canada.

© 1979 by the American Society of Human Genetics. 0002-9297/79/3106-0007\$1.16

by measurement of  $\beta$ -galactosidase activity in leukocytes, cultured fibroblasts, or tissues obtained at autopsy.

Two years ago an infant presented at our clinic who so closely resembled the other patients that the diagnosis was made after clinical examination alone. Nevertheless, a skin biopsy was obtained for fibroblast culture. The fibroblasts had less than 1% of normal  $\beta$ -galactosidase activity with 4-methylumbelliferyl galactoside. Studies of complementation with type 1  $G_{M1}$  cells and examination of urinary oligosaccharides clearly showed that although phenotypically the baby had type 1  $G_{M1}$  gangliosidosis [4], genotypically she had a different disease. The urine contained increased sialyloligosaccharides and established the diagnosis of sialidosis [5].

#### CASE REPORT

The baby (E. C.) was the first child of first cousins who came to Canada from a small village in the Azores. The mother, 23, and father, 26, were healthy, but two of the mother's sisters had died at approximately one year. The causes of death were unknown.

At birth, the infant had a "peculiar appearance" to her face, ascites, and periorbital edema. The edema cleared at the end of the first week, and she was discharged at eight days of age. Two weeks later she returned to her family doctor with diarrhea and was found to have hepatosplenomegaly. She was referred to The Hospital for Sick Children because of the organomegaly, her odd appearance, and continuing diarrhea.

#### *First Admission*

On examination at 6 weeks (fig. 1), she was thin, weighing 4.18 kg, (10th percentile for her age). Her length was 57 cm (75th percentile), and her head circumference was 38.5 cm (50th percentile). Her face had the dish-shaped configuration common in type 1  $G_{M1}$  gangliosidosis, and her head was brachycephalic in shape. The bridge of her nose was flattened, and she had mild hypertelorism. The anterior fontanelle was open and full, measuring  $4 \times 2.5$  cm. Her corneas were hazy, but a cherry-red spot could be visualized. Her liver was firm but not hard, and palpable 2 cm below the right costal margin. The spleen was 3 cm below the left costal margin. She had no hernias but had a diffuse telangiectasia over her lower abdomen and in her conjunctivae. Her limbs were of normal proportions, and she had good movement in all joints. When held in the upright position, she had a pronounced dorsal gibbus in the thoracolumbar region of her spine. Her heart sounds were normal, and there were no murmurs. She had no edema.

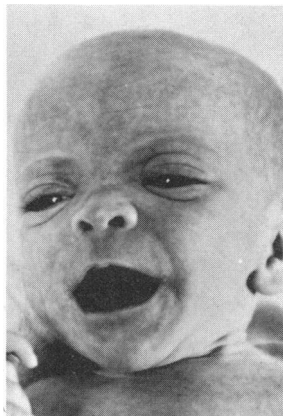

FIG. 1.—Patient shows typical facies of infant with type 1  $G_{M1}$  gangliosidosis. Note hypertelorism, broad nasal bridge, and brachycephaly.

Radiographs showed changes typical of  $G_{M1}$  gangliosidosis (fig. 2). The overall trabecular pattern of the bones was coarse and dense. Periosteal cloaking was observed in the forearm bones and in the mandible. The ribs were widened and showed anterior flaring. There was a dorsolumbar gibbus with beaking and hooking of the body of L1 and an abnormally short antero-posterior diameter in all the vertebrae. A failure of normal metaphyseal-diaphyseal modeling gave the metaphyses in the upper and lower limbs a splayed appearance with cortical thinning. Early modeling changes in the metacarpal bones resulted in a loss of the diaphyseal waist and squaring off in contour with thinning of the cortices from within. There was a dense and amorphous texture of all the bones of the skull, particularly the temporal bones — the mastoid portions of which showed no pneumatization.

Vacuolated lymphocytes were seen on a stained blood film. The hemoglobin was 9.1 g/dl, and the platelet count 72,000/cmm, but other indices were normal. The bone marrow contained large numbers of foamy histiocytes but reduced megakaryocytes.

White blood cell  $\beta$ -galactosidase activity [3] was less than 0.07 nmoles/mg protein per hr (controls  $162 \pm 49$  nmoles), while  $\beta$ -hexosaminidase [6] and arylsulfatase activities [7] were normal. Liver function studies showed a normal serum glutamic oxalic transaminase and bilirubin, but the total serum protein was only 4.0 g/dl with low albumin (2.7 g/dl) and gamma globulin (0.2 g/dl) fractions.

A skin biopsy was obtained for fibroblast culture (table 1). The diarrhea responded to regular therapy.

#### *Second Admission*

Two months later the patient returned to the hospital with watery diarrhea and tachypnea. She was sickly and emaciated, weighing 4.6 kg and responded only to painful stimuli. In addition to earlier findings, she now had a heart rate of 140 and respiratory rate of 60. There was indrawing of her chest on breathing. Rales were heard over the right chest. There were no heart murmurs, but she had moderate peripheral edema, and the liver was now 5 cm below the right costal margin.

She was treated with ampicillin and Lasix and placed in oxygen. Over a six-day period her chest and edema cleared.

#### *Final Admission*

At 6 months she again returned to the hospital with a two-day history of fever and cough. She had a temperature of  $40.5^{\circ}\text{C}$ , grunting respirations, and rales. Her chest X-ray showed not only bilateral infiltrations but cardiomegaly. Her serum chemistries (pH — 7.21,  $\text{pCO}_2$  — 24 mm Hg,  $\text{HCO}_3^-$  — 9 meq/l,  $\text{Na}^+$  — 72 meq/l,  $\text{Cl}^-$  — 121 meq/l, blood urea nitrogen — 88 mg/dl) indicated metabolic acidosis and renal failure. Her hemoglobin was only 5.3 g, and the platelet count, 36,000. She did not respond to supportive therapy and died two days after admission. Permission for necropsy was denied.

## MATERIALS AND METHODS

#### *Source and Growth of Cells*

Culture conditions have been described previously [9]. The fibroblast strains were from the present case and from patients with various forms of  $G_{M1}$  gangliosidosis (table 1). Strain 126 was from a child with I-cell disease. One normal strain was also included as a control.

The patient's cells, strain 652, did not grow more than 2–4 generations when thawed from ampoules frozen in liquid nitrogen. At the end of the study, all strains were examined for evidence of mycoplasma contamination by broth or agar assay and UDP-phosphorylase assay after at least two passages in antibiotic free medium (P. Quinn, personal communication, 1978). No evidence of mycoplasma was obtained by assay or by examination of cell appearance or growth rate during the study.

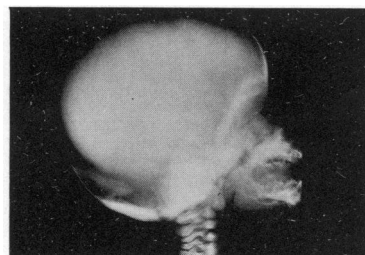

(a)

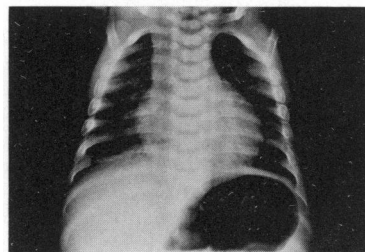

(b)



(c)

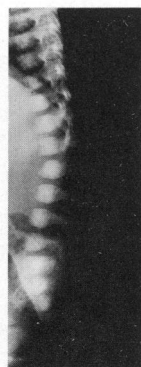

(d)

FIG. 2. — Typical features of  $G_{M1}$  gangliosidosis: *a*, Head. Note dense amorphous texture of all bones in skull and periosteal cloakings of the mandible; *b*, Chest. Ribs are Hurleroid, heart moderately enlarged, but lung fields are clear; *c*, Arm. Periosteal cloaking in all bones. Abnormal metaphyseal-diaphyseal modeling and coarse texture are also shown; *d*, Spine. Classical beaking of L1 is accompanied by kyphosis and antero-posterior shortening of vertebrae.

#### *Enzyme Assays*

The washed cells were scraped with a rubber policeman, suspended in saline, and washed twice. The pelleted cells were lyophilized, and the dry residue suspended in saline and mixed well. The extract was centrifuged at 31,000 g for 30 min at 2°C, and the supernatant fluid used for assay.  $G_{M1}$  gangliosidase and lactosylceramide  $\beta$ -galactosidase were measured as described previously [10]. The activity with 4-methylumbelliferyl- $\beta$ -galactoside was measured in a final

TABLE 1  
 ENZYME ACTIVITY IN CULTURED FIBROBLASTS WITH VARIOUS  $\beta$ -GALACTOSIDASE DEFECTS

STRAIN	PATIENT	CLINICAL DIAGNOSIS	ENZYME ACTIVITY (NMOLES/MG PROT/HR)*		
			4MU-Gal	[ <sup>3</sup> H]G <sub>M</sub>	[ <sup>3</sup> H]CDH
116†	D. C.	G <sub>M1</sub> type 1	3.30	0.72	2.26
511†	C. K.	G <sub>M1</sub> type 1	6.25	0.79	1.87
87†	K. L.	G <sub>M1</sub> type 2	6.20	...	...
300§	H. S.	G <sub>M1</sub> juvenile	11.25	2.73	4.95
652	E. C.	present case	...	7.26	3.96
126	K. F.	I-cell disease	3.85	...	...
160	M. L.	normal	333.3	72.0	25.71

\* Substrate: 4MU-Gal = 4 methylumbelliferyl- $\beta$ -D-galactose; [<sup>3</sup>H]G<sub>M</sub> = [<sup>3</sup>H]G<sub>M</sub> ganglioside; [<sup>3</sup>H]CDH = [<sup>3</sup>H]ceramide-glucosyl-galactoside.

† Not previously reported but cited by O'Brien [8].

‡ Provided by Dr. P. Hösl.

§ [24].

volume of 0.21 ml containing 1.2 mM substrate, 0.125 M acetate buffer, pH 4.0, enzyme. After 2 hrs incubation at 37°C, 2 ml of 0.1 M 2-amino-2-methyl-1, 3-propanediol buffered to pH 10.4 was added and fluorescence measured [6]. Protein was determined by the procedure of Lowry et al. [11].

*Cell Fusion*

Cells were fused as described previously [9] except that fusion was produced in the presence of polyethylene glycol (PEG 1000, Baker Chemical, Phillipsburg, N. J.) made up to 50% vol/vol with serum-free  $\alpha$ -medium [12]. Fusions were done on confluent cell mixtures in 2 cm<sup>2</sup> Linbro wells (ICN Pharmaceutical, Cleveland, Ohio) in the presence of 0.2 ml of PEG solution for 1 min at room temperature. Following fusion, the cells were washed rapidly with six 1 ml aliquots of phosphate buffered saline (PBS) [13], followed by the addition of  $\alpha$ -medium containing 15% fetal calf serum for incubation at 37°C for 3–4 days before assay.

*$\beta$ -Galactosidase Activity In Situ*

$\beta$ -Galactosidase activity was monitored by a modification of the procedure of Lake [14]. Cells were sparsely plated in chambered slides (Lab-Tech Products, Naperville, Ill.) or Linbro wells and incubated overnight in  $\alpha$ -medium at 37°C. The attached cells were washed with 0.9% saline and fixed for 5 min in 10% formalin in saline. The cells were assayed for  $\beta$ -galactosidase activity by incubating them overnight at 37°C in the presence of 5-chloro-3-bromo-indolyl- $\beta$ -D-galactoside (Vega-Fox Biochemicals, Tucson, Arizona) in the described buffer solution, except that the sodium chloride concentration was increased to 0.15 M [14].

*Protocol and Scoring of Results*

The design of each experiment was to test each  $\beta$ -galactosidase deficient strain in three different fusions: (1) self-fusion of each mutant strain (negative controls); (2) fusion of test strains with an I-cell disease strain, which all mutant G<sub>M1</sub> gangliosidosis strains were expected to complement (positive controls); (3) fusion between mutant strains (test fusion). For the positive control fusions, mutant strains were fused with an I-cell disease strain, since cells from the latter lack  $\beta$ -galactosidase activity but are from a child with a genetically distinct disorder [15]. The positive and negative controls insured that each strain being tested was competent to complement in each experiment and provided upper and lower limits of expected results. Results were determined by comparing test fusions with positive and negative control fusions and scoring test

fusions "+" for presence or "0" for absence of complementation. Normal cells were also self-fused to compare with positive controls. All complementation experiments were repeated at least twice.

#### *Urinary Oligosaccharide Studies*

During the second hospital admission, urine was collected for 3 days for analysis of urinary oligosaccharides. The oligosaccharides were separated by thin layer chromatography on silica gel G. An aliquot (20  $\mu$ l of a 24-hr urine) was applied to the chromatogram as a 1 cm wide band. The plates were developed with butanol:acetic acid:water (2:1:1 vol/vol) for 12 hr, dried, and redeveloped for a further 12 hr. The bands were located by spraying with 0.2% orcinol in 20% sulfuric acid. After heating the covered plates for 10 min at 100°C, the reddish-brown bands appeared [16].

Similar plates were sprayed with resorcinol reagent [17] to identify sialic acid-containing oligosaccharides. The sprayed plates were covered with a clean glass plate, and the color developed by heating to 100°C for 10–15 min. Purple resorcinol-positive bands appeared.

Both free and bound sialic acid were determined in urine before and after hydrolysis in 0.1  $\text{NH}_2\text{SO}_4$  at 80°C for 1 hr. The samples were chromatographed on Pasteur pipette columns containing 0.5 ml of Dowex 1  $\times$  2 resin in  $\text{H}_2\text{O}$ . Sialic acid was eluted with 0.84 M formic acid and assayed by the Aminoff modification of the Warren assay [18].

Preliminary compositional studies were also done on the accumulated oligosaccharides. Details of these procedures have been described previously [19, 20]. Briefly, the proton magnetic resonance spectra of purified oligosaccharide fractions were obtained, and the oligosaccharides were digested by acid hydrolysis for identification of the resulting sugars and amino-sugars by gas-liquid chromatography and mass spectrometry.

## RESULTS

### *$\beta$ -Galactosidase Activities in the Cell Strains*

The levels of enzyme activity in the mutant cell strains assayed with both natural and synthetic substrates are compatible with those described in patients with  $\text{GM}_1$  gangliosidosis (table 1). Strain 126 from a patient with I-cell disease also showed a deficiency of  $\beta$ -galactosidase activity. In the present case (strain 652), I-cell disease was ruled out by demonstrating normal levels of hexosaminidase and arylsulfatase in the cultured cells and their absence in the culture medium.

Analysis of  $\beta$ -galactosidase levels in white blood cells from the parents revealed normal activity: mother, 176 nmoles/mg protein per hr; father, 247 nmoles; controls,  $162 \pm 49$  nmoles.

### *Complementation Studies*

Cells from each strain were examined for the hydrolysis of the indolyl- $\beta$ -galactoside substrate in situ. Normal cells hydrolyzed this compound to produce indigo, which was deposited as insoluble blue-green granules in the cytoplasm around the clear nucleus. After approximately 2 hrs incubation, the cells began to show staining and continued to deposit granules for at least 16 hrs. Mutant cells lacking  $\beta$ -galactosidase were unable to hydrolyze the substrate, and the cells remained clear throughout the incubation. However, areas of densely packed, mutant cells showed light staining so that it was important to assay only sparsely plated cells.

In the complementation experiments, self-fusion of individual mutant or normal fibroblast strains always gave staining results similar to those of the unfused parent

strains. The indigo staining pattern in normal self-fused cells (fig. 3a) shows a heavy deposition of indigo in the cytoplasm, leaving clearly visible nuclei. A typical fused cell is seen in the center, while heavily stained mononucleate parental cells are visible at the periphery. Self-fusions of strains from the present case (652/652, fig. 3b) and a classical type I  $G_{M1}$  gangliosidosis strain (116/116, fig. 3c) show both mononucleate and multinucleate cells devoid of indigo particles. In the test fusion (652/116, fig. 3d), however, multinucleate cells are shown with clear deposition of indigo around the nuclei. Mononucleate cells in the test fusion failed to show indigo deposits. Indigo staining was also observed in the positive control fusions when either strain 652 or 116 was fused with strain 126 (I-cell disease). We conclude that strains 652 and 116 complemented in heterokaryons. In addition, all pairwise combinations of fusions were made involving strains 87, 116, 300, and 652. Fusions between strain 652 and any of the  $G_{M1}$  mutants always produced indigo staining of multinucleate cells. However, no

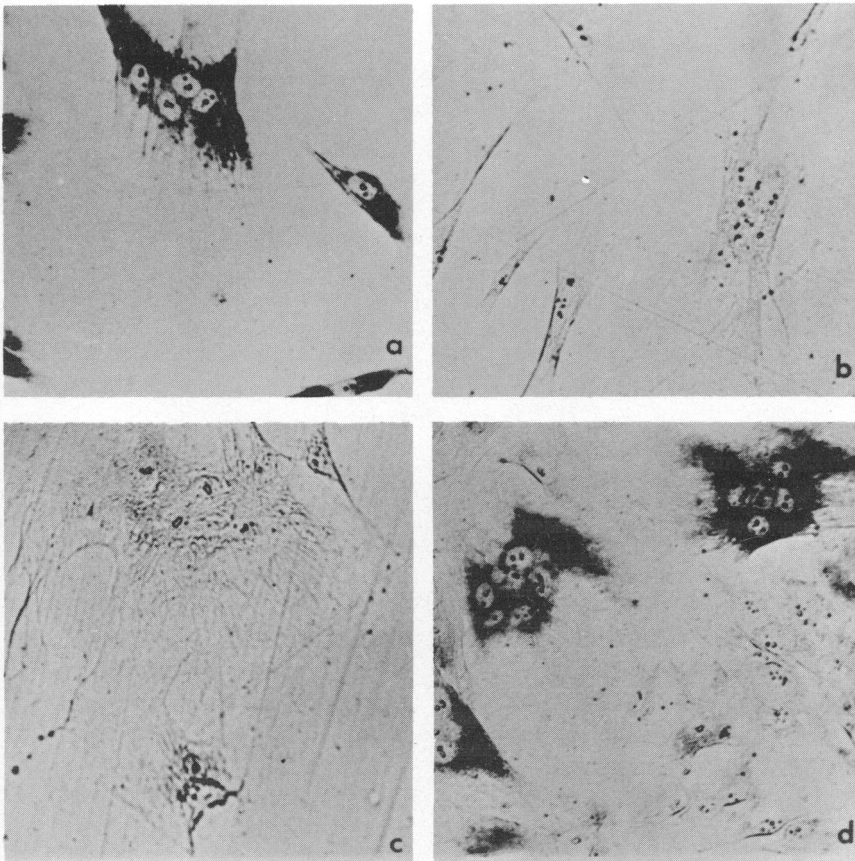

FIG. 3.—Indolyl- $\beta$ -galactosidase staining patterns obtained after cell fusion. *a*, fusion of normal cells; *b* and *c*, self-fusion controls for complementation test in *d*. Fibroblast strains used: *a*, 160/160; *b*, 652/652; *c*, 116/116; and *d*, 652/116.

staining of cells was observed when the remaining mutants were fused in any pairwise combination. Each of these mutants always gave positive results when fusions with strain 126 were done in parallel (table 2).

Mixing mutant strains in the absence of PEG did produce occasional cells which became stained with the indigo particles. Most of these cells were found to be binucleate or, more rarely, trinucleate and appeared to represent heterokaryons produced by spontaneous fusion.

#### Urinary Oligosaccharides

In classical type 1  $G_{M1}$  gangliosidosis, several oligosaccharides are excreted in urine (fig. 4). The most nonpolar of these is a pentasaccharide [20]:  $\beta$ -Gal-(1 $\rightarrow$ 4)- $\beta$ -GlcNAc-(1 $\rightarrow$ 2)- $\alpha$ -Man-(1 $\rightarrow$ 3)- $\beta$ -Man-(1 $\rightarrow$ 4)-GlcNAc. The major nonpolar oligosaccharide in the urine of our patient migrated more slowly than the  $G_{M1}$  pentasaccharide (fig. 4) and stained positively with resorcinol, indicating it contained sialic acid. Analysis by proton magnetic resonance and gas liquid chromatography demonstrated it also contains galactose, mannose, and *N*-acetyl-glucosamine in a molar ratio 1:2:2. The thin layer chromatograms compare with those of O'Brien [16] and suggest the structure is identical to Strecker's compound II [21]  $\alpha$ -NeuNAc-(2 $\rightarrow$ 6)- $\beta$ -Gal-(1 $\rightarrow$ 4)- $\beta$ -GlcNAc-(1 $\rightarrow$ 2)- $\alpha$ -Man-(1 $\rightarrow$ 3)- $\beta$ -Man-(1 $\rightarrow$ 4)-GlcNAc.

#### Urinary Sialic Acid

The patient's urine contained .98  $\mu$ moles free sialic acid/ml (controls .06–.08), and after mild acid hydrolysis, 7.01  $\mu$ moles/ml were released (controls .2–.3). The values are clearly elevated. It is difficult to compare the values to those reported by others [22, 23], because they have assayed quantity against different parameters (e.g., per mg protein, or per 24 hrs). Other reports, however, do not show the 10-fold increase in free sialic acid which we noted.

#### DISCUSSION

Our patient, whose clinical appearance was that of the infantile, type 1  $G_{M1}$  gangliosidosis, was found to complement four other cases of this disorder in cultured fibroblasts. The complementation technique used was adapted from an enzyme

TABLE 2  
COMPLEMENTATION BETWEEN FOUR  $G_{M1}$  GANGLIOSIDOSIS STRAINS, AN I-CELL DISEASE STRAIN  
AND THE PRESENT CASE OF SIALIDOSIS

Strain	116	511	87	300	652	126
116.....	0*	0	...	...	...	...
511.....	0	0	...	...	...	...
87.....	0	0	0	...	...	...
300.....	0	0	0	0	...	...
652.....	+	+	+	+	0	...
126.....	+	+	+	+	+	0

NOTE.— See table 1 for explanation of strains.

\* 0 = Absence of complementation; + = presence of complementation.



histochemical procedure described by Lake [14]. He showed that indolyl-hexosides could be used on tissue slices or cells to detect enzyme activity visually. We overcame the absence of quantitation by incorporating both positive and negative control fusions with each complementation test. The positive control fusions with strain 126, derived from a patient with I-cell disease, were run in parallel with the test fusions to provide a measure of the upper limit of activity staining that could be expected for complementing  $G_{M1}$  gangliosidosis mutants. Thus, the decision about whether a test fusion showed complementation depended on comparing its stain intensity with the range obtained between the self and positive control fusions.

This study shows a lack of a correlation between clinical and genetic heterogeneity. The cells of the index case, a patient who clinically resembled patients with type 1  $G_{M1}$  gangliosidosis, complemented two other type 1 strains. Thus, these strains belong to separate complementation groups despite the clinical identity of the patients. In addition to the two type 1 strains, the second complementation group also includes a type II strain and strain 300, derived from a child with a milder, juvenile form of the disorder.

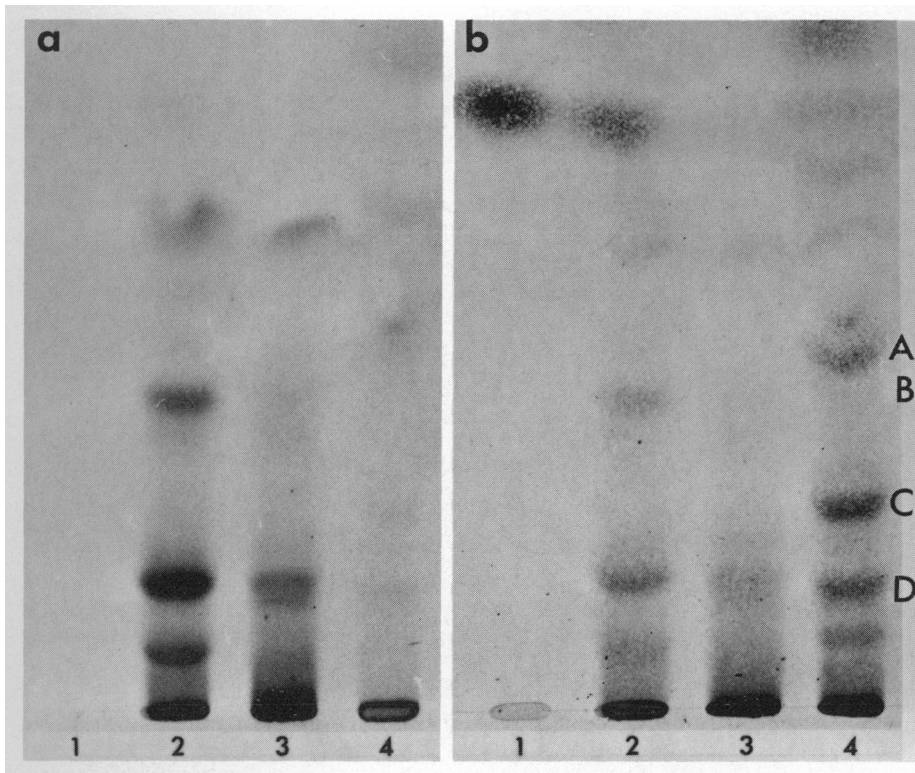

FIG. 4.—Thin layer chromatograms of urinary oligosaccharides developed in butanol:acetic acid:water (2:1:1) twice, 12 hrs each. (a) spots located with orcinol spray; (b) spots located with resorcinol spray (see text). Lane 1, lactose; lane 2, patient's urine; lane 3, I-cell disease urine; lane 4,  $G_{M1}$  gangliosidosis urine. Band A, pentasaccharide (see text); band B, hexasaccharide with terminal NeuNAc (Strecker's compound II [20]).

In addition to the classical infantile (type 1) and juvenile (type 2) patients with G<sub>M1</sub> gangliosidosis, many variants have been described [24–27]. Most of these patients are adults and have a slowly progressive disease that began at 10–15 years of age. Some patients, previously thought to have G<sub>M1</sub> gangliosidosis on the basis of a  $\beta$ -galactosidase deficiency in leukocytes or cultured fibroblasts, have now been shown to have sialidosis [26–29]. None of these cases, however, demonstrated the phenotypic expression of classic type 1 G<sub>M1</sub> gangliosidosis. Our patient had those physical features and is presented here to emphasize the importance of appropriate laboratory diagnosis in association with clinical observation.

Phenotypic variability is now recognized in the sialidoses [5]. Increasing use of thin layer chromatography of urinary oligosaccharides as a diagnostic assay in patients with undiagnosed inborn errors of metabolism will, no doubt, expand our knowledge of the variability. The present case clearly stresses the value of using more than one type of assay as a confirmatory study in any investigation of a patient with a lysosomal storage disorder. This infant had the typical low levels of  $\beta$ -galactosidase seen in type 1 G<sub>M1</sub> gangliosidosis, yet that enzymopathy proved to be secondary when an appropriate gene dose response was not found in the parents.

The nature of the low levels of  $\beta$ -galactosidase activity in these patients is not clear. Of the recognized infantile-onset cases of sialidosis, defects in  $\beta$ -galactosidase have only been described in this infant [5]. Several of the juvenile onset-type patients described in the same report did have low levels of  $\beta$ -galactosidase activity, but these were usually variable, being present in some tissues while absent in others. Interestingly, the juvenile onset patients who have a secondary  $\beta$ -galactosidase defect do not store G<sub>M1</sub> ganglioside in the central nervous system [25]. Although there are surely many variants of G<sub>M1</sub> gangliosidosis, this case indicates that all deserve adequate investigation to establish a primary enzyme defect.

#### ACKNOWLEDGMENTS

We thank J. Gerrie, M. Moore, and M. A. Skomorowski for their excellent technical assistance and Dr. B. J. Reilly for the interpretation of the radiographs.

#### REFERENCES

1. NORMAN RM, URICH H, TINGEY AH, GOODBODY RA: Tay-Sachs's disease with visceral involvement and its relationship to Niemann-Pick's disease. *J Path Bacteriol* 78:409–421, 1959
2. O'BRIEN JS, STERN MB, LANDING BH, O'BRIEN JK, DONNELL GN: Generalized gangliosidosis. *Am J Dis Child* 109:338–346, 1965
3. OKADA S, O'BRIEN JS: Generalized gangliosidosis: beta-galactosidase deficiency. *Science* 160:1002–1004, 1968
4. DERRY DM, FAWCETT JS, ANDERMAN F, WOLFE LS: Late infantile systemic lipidosis: major monosialogangliosidosis: delineation of two types. *Neurology (Minneapolis)* 18:340–348, 1968
5. LOWDEN JA, O'BRIEN JS: Sialidosis: a review of human neuraminidase deficiency. *Am J Hum Genet* 31:1–18, 1979
6. LOWDEN JA, SKOMOROWSKI MA, HENDERSON F, KABACK M: Automated assay of hexosaminidase in serum. *Clin Chem* 19:1345–1349, 1973
7. BAUM H, DODGSON KS, SPENCER B: The assay of arylsulphatases A and B in human urine. *Clin Chim Acta* 4:453–455, 1959

8. O'BRIEN JS: The gangliosidoses, in *The Metabolic Basis of Inherited Disease*, edited by STANBURY JB, WYNGAARDEN JB, FREDRICKSON DS, New York, McGraw-Hill, 1978, pp 841–866
9. GRAVEL RA, LAM KF, SCULLY KJ, HSIA YE: Genetic complementation of propionyl-CoA carboxylase deficiency in cultured human fibroblasts. *Am J Hum Genet* 29:378–388, 1977
10. CALLAHAN JW, GERRIE J: Purification of GM<sub>1</sub>-ganglioside and ceramide lactoside  $\beta$ -galactosidase from rabbit brain. *Biochim Biophys Acta* 391:141–153, 1975
11. LOWRY OH, ROSENBOUGH NJ, FARR AL, RANDALL RJ: Protein measurement with the Folin phenol reagent. *J Biol Chem* 193:265–275, 1951
12. STANNERS CP, ELICEIRI GL, GREEN H: Two types of ribosomes in mouse-hamster hybrid cells. *Nature [New Biol]* 230:52–54, 1971
13. DULBECCO R, VOLGT M: Plaque formation and isolation of pure lines with poliomyelitis viruses. *J Exp Med* 99:167–182, 1954
14. LAKE BD: An improved method for the detection of  $\beta$ -galactosidase activity and its application to GM<sub>1</sub>-gangliosidosis and mucopolysaccharidosis. *Histochem J* 6:211–218, 1974
15. MCKUSICK VA, NEUFELD EF, KELLY TE: The mucopolysaccharide storage diseases, in *The Metabolic Basis of Inherited Disease*, edited by STANBURY JB, WYNGAARDEN JB, FREDRICKSON DS, New York, McGraw-Hill, 1978, p 1282
16. O'BRIEN JS: The cherry-red spot myoclonus syndrome—a newly recognized inherited lysosomal storage disease due to acid neuraminidase deficiency. *Clin Genet* 14:55–60, 1978
17. MIETTINEN T, TAKKI-LUUKKAINEN IT: A modified resorcinol assay for *N*-acetylneuraminic acid. *Acta Chem Scand* 13:856–858, 1959
18. AMINOFF D: Methods for the quantitative estimation of *N*-acetylneuraminic acid and their application to hydrolysates of sialomucoids. *Biochem J* 81:384–391, 1961
19. WOLFE LS, SENIOR RG, NG YING KIN NMK: The structure of oligosaccharides accumulating in the liver of GM<sub>1</sub>-gangliosidosis, type I. *J Biol Chem* 249:1828–1838, 1974
20. NG YING KIN NMK, WOLFE LS: Characterization of oligosaccharides and glycopeptides excreted in the urine of GM<sub>1</sub> gangliosidosis patients. *Biochem Biophys Res Commun* 66:123–130, 1975
21. STRECKER G, PEERS MC, MICHALSKI JC, ET AL.: Structure of nine sialyl-oligosaccharides accumulated in urine in eleven patients with three different types of sialidosis. *Eur J Biochem* 75:391–403, 1977
22. DURAND P, GATTI R, CAVALIERI S, ET AL.: Sialidosis (mucopolipidosis I). *Helv Paediatr Acta* 32:391–400, 1977
23. KELLY TE, GRAETZ G: Isolated neuraminidase deficiency: a distinct lysosomal storage disease. *Amer J Med Genet* 1:31–46, 1977
24. LOWDEN JA, CALLAHAN JW, NORMAN MG, THAIN M, PRICHARD JS, ET AL.: Juvenile GM<sub>1</sub> gangliosidosis: occurrence with absence of two  $\beta$ -galactosidase components. *Arch Neurol* 31:200–203, 1974
25. SUZUKI Y, NAKAMURA N, FUKUOKA K, SHIMEDA Y, UONO M:  $\beta$ -galactosidase deficiency in juvenile and adult patients. Report of 6 Japanese patients with review of the literature. *Hum Genet* 36:219–229, 1977
26. YAMAMOTO A, ADACHI S, KAWAMURA S, ET AL.: Localized  $\beta$ -galactosidase deficiency occurrence in cerebellar ataxia with myoclonus epilepsy and macular cherry-red spots—a new variant of GM<sub>1</sub> gangliosidosis. *Arch Intern Med* 134:627–634, 1974
27. JUSTICE RM, WENGER DA, NAIDER S, ROSENTHAL IM: Enzymatic studies in a new variant of GM<sub>1</sub> gangliosidosis in an older child. *Pediatr Res* 11:407, 1977
28. WENGER DA, TARBY TJ, WHARTON C: Macular cherry-red spots and myoclonus with dementia: co-existent neuraminidase and  $\beta$ -galactosidase deficiencies. *Biochem Biophys Res Commun* 82:589–595, 1978
29. OKADA S, KATO T, MIURA S, ET AL.: Hypersialyloligosacchariduria in mucopolipidosis: a method for diagnosis. *Clin Chim Acta* 86:159–168, 1978