

# Methicillin-resistant *Staphylococcus aureus* in a Canadian intensive care unit: Delays in initiating effective therapy due to the low prevalence of infection

Wendy Sligl BSc MD FRCPC FACP<sup>1,2</sup>, Geoffrey Taylor BSc MD FRCPC FACP<sup>1</sup>, RT Noel Gibney MB FRCPC<sup>2</sup>, Robert Rennie PhD FCCM D(ABMM)<sup>3</sup>, Linda Chui BSc MSc PhD<sup>4</sup>

W Sligl, G Taylor, RTN Gibney, R Rennie, L Chui. Methicillin-resistant *Staphylococcus aureus* in a Canadian intensive care unit: Delays in initiating effective therapy due to the low prevalence of infection. *Can J Infect Dis Med Microbiol* 2007;18(2):139-143.

**INTRODUCTION:** Methicillin-resistant *Staphylococcus aureus* (MRSA) infection in intensive care units (ICUs) has increased dramatically in prevalence in recent years, and is associated with increased morbidity, mortality and cost of care. The aim of the present study was to describe the epidemiology and outcomes of MRSA infection in the general systems ICU at the University of Alberta Hospital in Edmonton, Alberta.

**METHODS:** A retrospective cohort analysis of patients infected with MRSA in a general systems ICU was conducted from January 1, 1997, to August 15, 2005.

**RESULTS:** Forty-six cases of MRSA were identified, of which 36 (78.3%) were infected. The most common admitting diagnoses included respiratory failure (41.7%) and sepsis or septic shock (36.1%). Infection was hospital acquired in 58.3% of cases (10 cases ICU acquired), with a median time to infection of 11 days. The most common sites of infection were the respiratory tract, skin and blood. Median lengths of stay were 13 days in the unit and 27 days in-hospital. Crude mortality was 55.6%. Time to appropriate antimicrobial treatment was delayed in 80.5% of patients. Four prototypical Canadian MRSA (CMRSA) strains were identified by pulsed-field gel electrophoresis. Hospital-acquired strains were predominantly CMRSA-2 (59%), indicating that this clone circulates at the University of Alberta Hospital.

**CONCLUSIONS:** MRSA infection remains uncommon at the University of Alberta Hospital, resulting in delays in instituting appropriate antimicrobial therapy. To date, only a few community-acquired strains have been noted. ICU acquisition of MRSA remains rare, with only 10 cases over the past nine years. The majority of hospital-acquired strains were CMRSA-2.

**Key Words:** Critical care; Intensive care; Methicillin resistance; MRSA; Nosocomial infection; *Staphylococcus aureus*

**Staphylocoque doré méthicillino-résistant dans une unité de soins intensifs canadienne : Instauration du traitement efficace retardée par la faible prévalence de l'infection**

**INTRODUCTION :** La prévalence des infections à staphylocoque doré méthicillino-résistant (ou MRSA, pour methicillin-resistant *Staphylococcus aureus*) dans les unités de soins intensifs (USI) a considérablement augmenté depuis quelques années et elle est associée à une hausse de la morbidité, de la mortalité et du coût des soins de santé. Le but de l'étude était de décrire l'infection à MRSA dans les USI de soins généraux du University of Alberta Hospital à Edmonton en Alberta du point de vue de son épidémiologie et de son aboutissement.

**MÉTHODES :** Une analyse de cohorte rétrospective des patients infectés par MRSA dans les USI de soins généraux a été réalisée entre le 1<sup>er</sup> janvier 1997 et le 15 août 2005.

**RÉSULTATS :** Quarante-six cas de MRSA ont été identifiés, dont 36 (78,3 %) cas d'infection. Les diagnostics les plus fréquents à l'admission étaient insuffisance respiratoire (41,7 %) et sepsie ou choc septique (36,1 %). L'infection était nosocomiale dans 58,3 % des cas (10 cas ont été transmis dans l'USI) avec un temps médian de 11 jours avant l'infection. Les foyers infectieux les plus courants étaient les voies respiratoires, la peau et le sang. Les séjours médians étaient de 13 jours à l'USI et de 27 jours à l'hôpital. Le taux brut de mortalité était de 55,6 %. L'intervalle avant l'antibiothérapie appropriée a été retardé chez 80,5 % des patients. Quatre souches prototypes du MRSA canadien (C-MRSA) ont été identifiées par électrophorèse sur gel en champ pulsé. Les souches nosocomiales étaient principalement CMRSA-2 (59 %), indiquant que ce clone circule au University of Alberta Hospital.

**CONCLUSION :** L'infection à MRSA reste peu fréquente au University of Alberta Hospital, ce qui occasionne un retard dans l'instauration de l'antibiothérapie qui s'impose. À ce jour, seules quelques souches acquises dans la communauté ont été recensées. La transmission du MRSA dans les USI reste rare, soit seulement dix cas au cours des neuf dernières années. La majorité des souches nosocomiales était de type CMRSA-2.

<sup>1</sup>Division of Infectious Diseases; <sup>2</sup>Division of Critical Care, University of Alberta; <sup>3</sup>Division of Medical Microbiology; <sup>4</sup>University of Alberta Hospital Provincial Laboratory, Edmonton, Alberta

Correspondence: Dr Wendy Sligl, Division of Infectious Diseases, University of Alberta, WMC 2E4.16, 8440-112 Street, Edmonton, Alberta T6G 2B7. Telephone 780-407-8035, fax 780-407-7137, e-mail wsligl@ualberta.ca

Received for publication October 16, 2006. Accepted January 18, 2007

Methicillin-resistant *Staphylococcus aureus* (MRSA) is responsible for a growing number of nosocomial infections, particularly in the critically ill (1-3). Data from the 2003 National Nosocomial Infections Surveillance System demonstrate higher rates of MRSA in intensive care unit (ICU) patients than in other patient populations (4). Outbreaks have been described globally in adult, pediatric and neonatal ICUs (5-7).

Multiple studies have shown increased morbidity and mortality due to MRSA infection compared with methicillin-susceptible *S aureus* infection in critically ill patients. MRSA has been shown to prolong ICU stays and lengths of hospital stay, and to result in higher adverse outcomes and costs (8-10).

Clinically and genetically distinct community-acquired MRSA (CA-MRSA) strains have been recently described; these strains, in particular, have resulted in severe disease requiring ICU support (11-13). There is considerable potential for the spread of these strains in the future, as patients lack traditional risk factors and may not meet criteria for screening and/or pre-emptive isolation on admission. The incidence of such strains within Canadian ICUs is unknown.

We undertook the present study to provide epidemiological data, describe outcomes, and examine antimicrobial susceptibility patterns and molecular characteristics of MRSA infection in our general systems ICU at the University of Alberta Hospital (Edmonton, Alberta). We were specifically interested in the extent of nosocomial transmission within our unit, and the presence of community-acquired isolates.

## METHODS

The University of Alberta Hospital is a 700-bed tertiary referral hospital and is the principal teaching hospital of the University of Alberta's Faculty of Medicine. It includes a 30-bed general systems ICU that admits adult general medical, trauma and surgical patients, as well as solid organ transplant recipients.

Inpatient populations have been prospectively surveyed for nosocomial and antibiotic-resistant microorganisms since 1986 as part of routine infection control surveillance. Clinical specimens are processed and analyzed by the clinical microbiology laboratory. ICU patients with MRSA isolates are reviewed by infection control practitioners and are subcategorized as colonized or infected based on United States Centers for Disease Control and Prevention criteria (14).

All ICU patients in whom MRSA was isolated from January 1, 1997, to August 15, 2005, were retrospectively reviewed. Clinical specimens were collected in the setting of suspected infection, and screening was performed on admission to the ICU in patients transferred from other hospitals or health care institutions. Routine MRSA screening for all patients on admission to the unit was not practiced at the time of the study.

Demographic data, time from admission to the development of infection, antimicrobial susceptibilities, choice and timing of empirical antibiotic therapy, ICU length of stay and crude mortality rates were collected. Effective antimicrobial therapy was defined as the initiation of an antimicrobial with in vitro activity against MRSA.

*S aureus* isolates at the University of Alberta Hospital were identified by routine laboratory procedures. Susceptibility assays performed using BD Phoenix instrumentation (Becton, Dickinson and Company, USA). Methicillin resistance was determined according to Clinical and Laboratory Standards Institute guidelines (15) using a cefoxitin disk diffusion screening test. Isolates

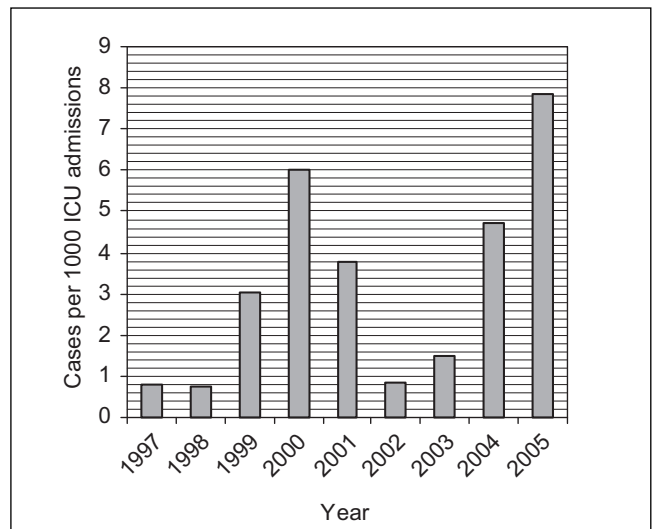

Figure 1) Annual methicillin-resistant *Staphylococcus aureus* infection rates. ICU Intensive care unit

were further characterized by the detection of the penicillin binding protein (PBP2') using the PBP2' latex agglutination test (MRSA-Screen, Denka Seiken Co, Ltd, Japan). Any *S aureus* isolate exhibiting cefoxitin resistance and PBP2' positivity was considered to be MRSA. In cases in which PBP2' was indeterminate or weakly positive, identification of the *mecA* gene was performed using polymerase chain reaction (PCR) technology. Staphylococcal chromosomal cassette subtypes and the Pantone-Valentine leukocidin toxin gene were similarly detected using PCR techniques.

Molecular typing by pulsed-field gel electrophoresis (PFGE) to generate macrorestriction fragment length polymorphism patterns was performed on all of the isolates. The protocol was carried out according to a previously described standardized protocol (16). The restricted DNA fragments were resolved by electrophoresis and were analyzed. A relatedness dendrogram was generated using the Dice coefficient with 1% tolerance and was interpreted according to Tenover's criteria along with previously collected epidemiological data (17). PFGE nomenclature of MRSA strains used by the Canadian Nosocomial Infection Surveillance Program at the National Microbiology Laboratory in Winnipeg, Manitoba, was adopted (18).

MRSA strains were defined as community acquired if they were present or incubating at the time of admission to hospital (identified within 48 h of admission). Health care-associated strains included those acquired at the hospital, as well as those isolated in patients admitted from long-term care facilities or other hospitals. Based on molecular typing results, specific Canadian MRSA (CMRSA) strains – CMRSA-7 and CMRSA-10 – were also considered to be community acquired.

## RESULTS

There were 11,481 admissions to the general systems ICU from January 1, 1997 to August 15, 2005. Forty-six patients had MRSA isolated from a clinical specimen during their ICU stay. Thirty-six patients (78.3%) were infected. The overall infection rate was 3.1 per 1000 ICU admissions, and annual infection rates ranged from 0.7 to 7.8 per 1000 ICU admissions (Figure 1). Of all *S aureus* isolates from the ICU, approximately

**TABLE 1**  
**Infected subgroup characteristics (n=36)**

Mean age, years (range)	62.5 (19 to 88)
Male sex, %	72.2
Comorbidities, n (%)	
Malignancy	5 (14)
Diabetes (requiring insulin therapy)	4 (11)
Renal dysfunction*	4 (11)
Hepatic dysfunction†	2 (6)
Chronic corticosteroid use‡	2 (6)
Transplantation	2 (6)
Neutropenia§	1 (3)
HIV infection	0 (0)
Admitting diagnoses, n (%)	
Respiratory failure	15 (41.7)
Sepsis or septic shock	13 (36.1)
Trauma	2 (5.6)
Cardiac arrest	2 (5.6)
Liver failure	2 (5.6)
Postoperative monitoring	1 (2.8)
Cerebrovascular accident	1 (2.8)
Mechanically ventilated, n (%)	35 (97)
Median time to infection, days (95% CI)	11 (13.1 to 27.6)
Total number of infections, n (%)	36 (100)
Health care-associated infections	34 (94.4)
Acquired at the University of Alberta Hospital	21 (58.3)
Acquired in the intensive care unit	10 (27.8)
Acquired outside of the University of Alberta Hospital	13 (36.1)
Community-acquired infections	2 (5.6)
Number of infected patients that received therapy, n (%)	33 (91.7)
Time to initiation of effective therapy	
<24 h¶	4 (11.1)
24 h to 72 h	15 (41.7)
>72 h	14 (38.9)
Antimicrobial used	
Vancomycin	31 (86.1)
Trimethoprim-sulfamethoxazole	2 (5.6)
Outcomes	
Crude mortality rate in infected patients, %	55.6
Median length of stay, days (95% CI)	
In the intensive care unit	13 (12.9 to 23.8)
In the University of Alberta Hospital	27 (30.0 to 46.6)

\*Defined as a creatinine level of at least 200 µmol/L, or the need for peritoneal dialysis or hemodialysis; †Defined as at least two of the following: a bilirubin concentration of at least 40 µmol/L, or aspartate aminotransferase or alanine aminotransferase levels more than two times the upper limit of normal; ‡Defined as at least 20 mg/day prednisone (or equivalent dose of other corticosteroid) for two weeks in the 30 days before admission; §Defined as less than or equal to 500×10<sup>6</sup>/L; ¶Two of the four patients were known to be methicillin-resistant *Staphylococcus aureus* positive on transfer to the unit

4% were MRSA from 1997 to 2005, with annual rates ranging from 2% to 14%.

Characteristics, admitting diagnoses, times to infection and modes of acquisition (health care-associated versus community) in the infected subgroup are presented in Table 1. There was one site of infection in 29 patients (80.6%) and two sites in seven patients (19.4%). There were 24 respiratory infections, one surgical site infection, one bacteremia infection and three skin infections.

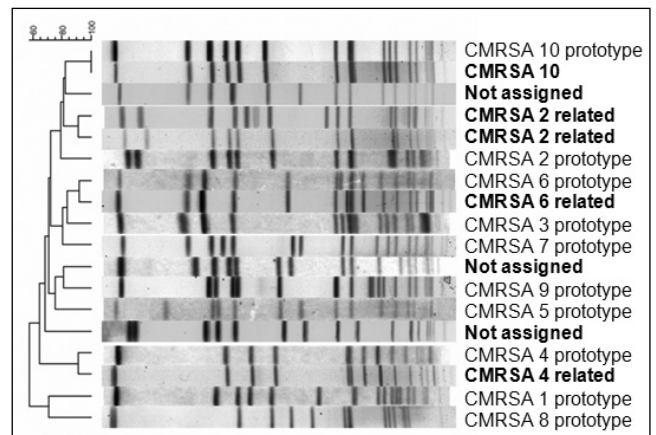

**Figure 2** Pulsed-field gel electrophoresis demonstrating the clones identified in the intensive care unit (shown in bold). Four Canadian methicillin-resistant *Staphylococcus aureus* (CMRSA) clones and three nonassigned clones were identified. All 10 CMRSA prototypes are also shown for comparison

Data on times to treatment with an antimicrobial effective against MRSA after collection of the clinical specimen in suspected infection, types of antimicrobial used, and outcomes are presented in Table 1. Two patients were not treated. The median time to the initiation of appropriate antibiotic therapy was four days. The median length of stay in the unit was 13 days (95% CI 12.9 to 23.8 days), which was substantially longer than that observed for all-comers to the unit from 1997 to 2005 (median 6.06 days, 95% CI 5.69 to 6.44 days). The crude mortality rate of 55.6% compares with an overall mortality rate of 13.6% in the ICU study patients (2005 data; mortality rates over the entire study period were not available). There were no differences in mortality based on the timing of appropriate antimicrobial therapy, although the numbers were too small for statistical comparison.

Antimicrobial susceptibilities were available for 45 of 46 strains (98%). All strains were resistant to cefazolin, cloxacillin, erythromycin and penicillin. Three isolates (7%) were susceptible to clindamycin and 39 (87%) were susceptible to trimethoprim-sulfamethoxazole. All strains were sensitive to vancomycin, with minimum inhibitory concentrations (MICs) of 2 mg/L or under in 35 isolates; one isolate had an MIC of 4 mg/L.

PFGE, as shown in Figure 2, revealed four prototypic clones: CMRSA-2, CMRSA-4, CMRSA-6 and CMRSA-10 (19-21). Three additional clones not belonging to the CMRSA prototypes were identified and are denoted 'not assigned'. The isolates acquired at the hospital were predominantly CMRSA-2, which accounted for 59% of the total. Only one CMRSA-10 clone, presenting as one of the two community-acquired infections, was identified. The presence of staphylococcal chromosomal cassette type IV and the Panton-Valentine leukocidin toxin gene were confirmed by PCR. This strain was not associated with necrotizing pneumonia, or severe skin or soft tissue infection.

## DISCUSSION

The present retrospective cohort study provides data on the epidemiology, antimicrobial susceptibility patterns, molecular characteristics and outcomes of MRSA infection in our adult

general systems ICU over a nine-year period. It is the first Canadian study of its kind and serves to emphasize the need for surveillance of antimicrobial-resistant organisms in our ICUs.

Infection rates from a large study of 38 German ICUs from 2001 to 2003 were comparable (22). Rates in American ICUs are substantially higher, with MRSA representing 55% to 70% of *S aureus* isolates (23,24). One Canadian study (25) found the mean MRSA rate reported from a survey of infection control programs in Canadian acute care hospitals in 2005 to be 2.0 per 1000 admissions. This is slightly lower than our reported rate of 3.1 per 1000 ICU admissions; however, this is expected because both ICU and non-ICU patients were included in the former study.

Fifty-eight per cent of infections were acquired within our institution, and although this is a substantial percentage, it represents only 21 cases of nosocomial infection over a nine-year period. Only 10 infections were unit acquired. This low rate of nosocomial transmission is, we hope, a result of strict infection control surveillance and isolation procedures at our institution.

The respiratory tract was the most common site of MRSA infection in our patients and has been similarly demonstrated to be a major site of infection in other studies (26-28).

Both animal and human studies have demonstrated improved survival with early, effective antimicrobial therapy in sepsis (29-31). Delays in initiation of effective therapy in our patients is concerning and may account for at least some portion of the high crude mortality observed.

Molecular characterization demonstrated that 59% of the strains acquired within our institution were identified as CMRSA-2. CMRSA-2 has been previously described as a hospital epidemic clone, which is consistent with our epidemiological

data. Recent data suggest that CA-MRSA is becoming more prevalent and may soon replace hospital-acquired strains (32,33). We did not observe a shift in our unit, with only two cases of community-acquired infection over the nine-year period. One of the two community-acquired infections was due to the CMRSA-10 clone. This confirms the emergence of CA-MRSA in our region, although it has yet to become a major pathogen in our ICU.

The limitations of our study include the single-centre design and the small number of infected patients (interquartile and subset analyses were not possible). Patients infected with MRSA in the ICU but not detected until after transfer to the ward would also have been missed, underestimating the rate of ICU-acquired MRSA infection. Also, the majority of our patients were not routinely screened on admission to the unit; therefore, the number of colonized patients in the study may not accurately reflect the rates of carriage. Lastly, vancomycin trough levels were not available, which, if subtherapeutic, may have had an effect on crude mortality rates.

## CONCLUSION

MRSA infection was uncommon in our general systems ICU, with only 36 cases identified over nine years, but it was associated with a high crude mortality rate. ICU-acquired infection was even less common, with only 10 cases noted in the nine-year period. The majority of strains acquired in our institution were identified as CMRSA-2, indicating that this clone circulates in our institution. Delays in instituting effective antimicrobial therapy were observed, likely as a consequence of the low prevalence of MRSA in our patient population.

## REFERENCES

- Seal JB, Moreira B, Bethel CD, Daum RS. Antimicrobial resistance in *Staphylococcus aureus* at the University of Chicago Hospitals: A 15-year longitudinal assessment in a large university-based hospital. *Infect Control Hosp Epidemiol* 2003;24:403-8.
- Diekema DJ, Pfaller MA, Schmitz FJ, et al; SENTRY Participants Group. Survey of infections due to *Staphylococcus* species: Frequency of occurrence and antimicrobial susceptibility of isolates collected in the United States, Canada, Latin America, Europe, and the Western Pacific region for the SENTRY Antimicrobial Surveillance Program, 1997-1999. *Clin Infect Dis* 2001;32(Suppl 2):S114-32.
- Vincent JL, Bihari DJ, Suter PM, et al. The prevalence of nosocomial infection in intensive care units in Europe. Results of the European Prevalence of Infection in Intensive Care (EPIC) Study. EPIC International Advisory Committee. *JAMA* 1995;274:639-44.
- National Nosocomial Infections Surveillance (NNIS) System Report, Data Summary from January 1992-June 2001, issued August 2001. *Am J Infect Control* 2001;29:404-21.
- Berthelot P, Grattard F, Fascia P, et al. Implication of a healthcare worker with chronic skin disease in the transmission of an epidemic strain of methicillin-resistant *Staphylococcus aureus* in a pediatric intensive care unit. *Infect Control Hosp Epidemiol* 2003;24:299-300.
- Gastmeier P, Sohr D, Geffers C, Nassauer A, Dettenkofer M, Ruden H. Occurrence of methicillin-resistant *Staphylococcus aureus* infections in German intensive care units. *Infection* 2002;30:198-202.
- Saiman L, Cronquist A, Wu F, et al. An outbreak of methicillin-resistant *Staphylococcus aureus* in a neonatal intensive care unit. *Infect Control Hosp Epidemiol* 2003;24:317-21.
- Cosgrove SE, Qi Y, Kaye KS, Harbarth S, Karchmer AW, Carmeli Y. The impact of methicillin resistance in *Staphylococcus aureus* bacteremia on patient outcomes: Mortality, length of stay, and hospital charges. *Infect Control Hosp Epidemiol* 2005;26:166-74.
- Niederman MS. Impact of antibiotic resistance on clinical outcomes and the cost of care. *Crit Care Med* 2001;29(Suppl 4):N114-20.
- Shorr AF, Combes A, Kollef MH, Chastre J. Methicillin-resistant *Staphylococcus aureus* prolongs intensive care unit stay in ventilator-associated pneumonia, despite initially appropriate antibiotic therapy. *Crit Care Med* 2006;34:700-6.
- Miller LG, Perdreau-Remington F, Rieg G, et al. Necrotizing fasciitis caused by community-associated methicillin-resistant *Staphylococcus aureus* in Los Angeles. *N Engl J Med* 2005;352:1445-53.
- Boussaud V, Parrot A, Mayaud C, et al. Life-threatening hemoptysis in adults with community-acquired pneumonia due to Pantone-Valentine leukocidin-secreting *Staphylococcus aureus*. *Intensive Care Med* 2003;29:1840-3.
- van der Flier M, van Dijk NB, Fluit AC, Fleer A, Wolfs TF, van Gestel JP. [Fatal pneumonia in an adolescent due to community-acquired methicillin-resistant *Staphylococcus aureus* positive for Pantone-Valentine-leukocidin]. *Ned Tijdschr Geneesk* 2003;147:1076-9.
- Garner JS, Jarvis WR, Emori TG, Horan TC, Hughes JM. CDC definitions for nosocomial infections. *Am J Infect Control* 1988;16:128-40. (Erratum in 1988;16:177).
- Performance Standards for Antimicrobial Susceptibility Testing: Seventeen Informational Supplement. Clinical and Laboratory Standards Institute. M100-S17. 2007;27(1).
- Mulvey MR, Chui L, Ismail J, et al; Canadian Committee for the Standardization of Molecular Methods. Development of a Canadian standardized protocol for subtyping methicillin-resistant *Staphylococcus aureus* using pulsed-field gel electrophoresis. *J Clin Microbiol* 2001;39:3481-5.
- Tenover FC, Arbeit RD, Goering RV, et al. Interpreting chromosomal DNA restriction patterns produced by pulsed-field gel electrophoresis: Criteria for bacterial strain typing. *J Clin Microbiol* 1995;33:2233-9.
- Simor AE, Ofner-Agostini M, Bryce E, McGeer A, Paton S, Mulvey MR; Canadian Hospital Epidemiology Committee and

- Canadian Nosocomial Infection Surveillance Program, Health Canada. Laboratory characterization of methicillin-resistant *Staphylococcus aureus* in Canadian hospitals: Results of 5 years of National Surveillance, 1995-1999. *J Infect Dis* 2002;186:652-60.
19. Roberts RB, Tennenberg AM, Eisner W, et al. Outbreak in a New York City teaching hospital burn center caused by the Iberian epidemic clone of MRSA. *Microb Drug Resist* 1998;4:175-83.
  20. Murchan S, Kaufmann ME, Deplano A, et al. Harmonization of pulsed-field gel electrophoresis protocols for epidemiological typing of strains of methicillin-resistant *Staphylococcus aureus*: A single approach developed by consensus in 10 European laboratories and its application for tracing the spread of related strains. *J Clin Microbiol* 2003;41:1574-85.
  21. McDougal LK, Steward CD, Killgore GE, Chaitram JM, McAllister SK, Tenover FC. Pulsed-field gel electrophoresis typing of oxacillin-resistant *Staphylococcus aureus* isolates from the United States: Establishing a national database. *J Clin Microbiol* 2003;41:5113-20.
  22. Meyer E, Schwab F, Gastmeier P, Jonas D, Rueden H, Daschner FD. Methicillin-resistant *Staphylococcus aureus* in German intensive care units during 2000-2003: Data from Project SARI (Surveillance of Antimicrobial Use and Antimicrobial Resistance in Intensive Care Units). *Infect Control Hosp Epidemiol* 2006;27:146-54.
  23. Styers D, Sheehan DJ, Hogan P, Sahn DF. Laboratory-based surveillance of current antimicrobial resistance patterns and trends among *Staphylococcus aureus*: 2005 status in the United States. *Ann Clin Microbiol Antimicrob* 2006;5:2.
  24. DeRyke CA, Lodise TP Jr, Rybak MJ, McKinnon PS. Epidemiology, treatment, and outcomes of nosocomial bacteremic *Staphylococcus aureus* pneumonia. *Chest* 2005;128:1414-22.
  25. Zoutman DE, Ford BD. The relationship between hospital infection surveillance and control activities and antibiotic-resistant pathogen rates. *Am J Infect Control* 2005;33:1-5.
  26. Montesinos I, Salido E, Delgado T, Lecuona M, Sierra A. Epidemiology of methicillin-resistant *Staphylococcus aureus* at a university hospital in the Canary Islands. *Infect Control Hosp Epidemiol* 2003;24:667-72.
  27. Theaker C, Ormond-Walsh S, Azadian B, Soni N. MRSA in the critically ill. *J Hosp Infect* 2001;48:98-102.
  28. Ibelings MM, Bruining HA. Methicillin-resistant *Staphylococcus aureus*: Acquisition and risk of death in patients in the intensive care unit. *Eur J Surg* 1998;164:411-8.
  29. Kumar A, Roberts D, Wood KE, et al. Duration of hypotension before initiation of effective antimicrobial therapy is the critical determinant of survival in human septic shock. *Crit Care Med* 2006;34:1589-96.
  30. Kumar A, Haery C, Paladugu B, et al. The duration of hypotension before the initiation of antibiotic treatment is a critical determinant of survival in a murine model of *Escherichia coli* septic shock: Association with serum lactate and inflammatory cytokine levels. *J Infect Dis* 2006;193:251-8.
  31. Kollef MH, Ward S, Sherman G, et al. Inadequate treatment of nosocomial infections is associated with certain empiric antibiotic choices. *Crit Care Med* 2000;28:3456-64.
  32. King MD, Humphrey BJ, Wang YF, Kourbatova EV, Ray SM, Blumberg HM. Emergence of community-acquired methicillin-resistant *Staphylococcus aureus* USA 300 clone as the predominant cause of skin and soft-tissue infections. *Ann Intern Med* 2006;144:309-17.
  33. Gosbell IB. Epidemiology, clinical features and management of infections due to community methicillin-resistant *Staphylococcus aureus* (cMRSA). *Intern Med J* 2005;35(Suppl 2):S120-35.
-