

GSK3 β Regulates Differentiation and Growth Arrest in Glioblastoma

Serdar Korur¹, Roland M. Huber¹, Balasubramanian Sivasankaran¹, Michael Petrich¹, Pier Morin Jr², Brian A. Hemmings², Adrian Merlo^{1*}, Maria Maddalena Lino¹

¹ Laboratory of Molecular Neuro-Oncology, University Hospital Basel, Basel, Switzerland, ² Friedrich Miescher Institute for Biomedical Research, Basel, Switzerland

Abstract

Cancers are driven by a population of cells with the stem cell properties of self-renewal and unlimited growth. As a subpopulation within the tumor mass, these cells are believed to constitute a tumor cell reservoir. Pathways controlling the renewal of normal stem cells are deregulated in cancer. The polycomb group gene *Bmi1*, which is required for neural stem cell self-renewal and also controls anti-oxidant defense in neurons, is upregulated in several cancers, including medulloblastoma. We have found that *Bmi1* is consistently and highly expressed in GBM. Downregulation of *Bmi1* by shRNAs induced a differentiation phenotype and reduced expression of the stem cell markers *Sox2* and *Nestin*. Interestingly, expression of glycogen synthase kinase 3 beta (GSK3 β), which was found to be consistently expressed in primary GBM, also declined. This suggests a functional link between *Bmi1* and GSK3 β . Interference with GSK3 β activity by siRNA, the specific inhibitor SB216763, or lithium chloride (LiCl) induced tumor cell differentiation. In addition, tumor cell apoptosis was enhanced, the formation of neurospheres was impaired, and clonogenicity reduced in a dose-dependent manner. GBM cell lines consist mainly of CD133-negative (CD133⁻) cells. Interestingly, *ex vivo* cells from primary tumor biopsies allowed the identification of a CD133⁻ subpopulation of cells that express stem cell markers and are depleted by inactivation of GSK3 β . Drugs that inhibit GSK3, including the psychiatric drug LiCl, may deplete the GBM stem cell reservoir independently of CD133 status.

Citation: Korur S, Huber RM, Sivasankaran B, Petrich M, Morin P Jr, et al. (2009) GSK3 β Regulates Differentiation and Growth Arrest in Glioblastoma. PLoS ONE 4(10): e7443. doi:10.1371/journal.pone.0007443

Editor: Nils Cordes, Dresden University of Technology, Germany

Received: April 10, 2009; **Accepted:** September 21, 2009; **Published:** October 13, 2009

Copyright: © 2009 Korur et al. This is an open-access article distributed under the terms of the Creative Commons Attribution License, which permits unrestricted use, distribution, and reproduction in any medium, provided the original author and source are credited.

Funding: This work was supported by the Oncosuisse (OCS - 01613-12-2004) and the Regional Cancer League of Basel Stadt and Basel Land. The funders had no role in study design, data collection and analysis, decision to publish, or preparation of the manuscript.

Competing Interests: The authors have declared that no competing interests exist.

* E-mail: adrian.merlo@gmx.ch

Introduction

Recent studies suggest that cancer stem cells are the driving force behind tumorigenesis [1]. CD133 (also known as Prominin 1) was identified as a surface marker of cancer stem cells in brain tumors [2]. As few as 100 CD133-positive (CD133⁺) cells were shown to induce tumors in transplantation experiments giving rise to a phenocopy of the initial neoplasia [2,3]. CD133⁺ cells, which express multi-drug resistance and DNA repair proteins [4], are highly resistant to chemo- and radiation therapy. However, stemness is not restricted to the expression of the CD133 marker, since CD133-negative (CD133⁻) cell populations were also found to be tumorigenic [5]. Cancer stem cells have also been detected in glioblastoma (GBM), the most malignant human brain tumor, with an annual incidence of 36 per million and a mean survival of less than 1 year [6–8]. GBM, a highly invasive and proliferative tumor, manifests itself as a *de novo* lesion or progresses from less undifferentiated low-grade astrocytoma.

Bmi1 is a member of the polycomb group of proteins involved in brain development [9]. Polycomb group proteins maintain embryonic and adult stem cells by forming multi-protein complexes that function as transcription repressors [10–17]. *Bmi1* is also involved in cancer by cooperation with *Myc* in lymphoma formation [18] and blocking of senescence in immortalized mouse embryonic fibroblasts through repression of

the *Ink4a/Arf*-locus [19]. It is also amplified and/or overexpressed in non-small-cell lung cancer, colorectal carcinoma, nasopharyngeal carcinoma, medulloblastoma, lymphoma, multiple myeloma and primary neuroblastoma [9,13,19–22]. Whether *Bmi1* is expressed in GBM is controversial [9]. In a mouse glioma model, *Bmi1* was implicated in tumorigenesis in an *Ink4a/Arf*-independent manner [23]. Furthermore, it was shown recently that microRNA-128 inhibits proliferation and self-renewal in glioma at least partially by downregulating *Bmi1* [24].

Glycogen synthase kinase 3 (GSK3), a serine/threonine kinase, regulates numerous signaling pathways involved in cell cycle control, proliferation, differentiation and apoptosis [25,26]. The mammalian isoforms GSK3 α and GSK3 β are functionally independent as GSK3 α cannot rescue the embryonically lethal phenotype of GSK3 β (–/–) mice [27]. GSK3 has been described as a pro-survival factor in pancreatic cancer [28] and as a pro-apoptotic factor in colorectal cancer [29] and is interconnected with several pathways and implicated in Alzheimer's disease [30], diabetes [31], bipolar disorder [32], and more recently cancer [33].

We have analyzed the role of GSK3 in malignant gliomas and its links to critical signaling proteins. Downregulation of *Bmi1* reduced GSK3 β levels and induced the differentiation of malignant glial cells. Direct inhibition of GSK3 β by lithium chloride (LiCl), SB216763 and siRNA decreased *Nestin* and *Sox2* levels and induced the cell differentiation markers *CNPase*, glial

fibrillary acidic protein (GFAP) and β -tubulin III. In addition, LiCl and SB216763 depleted cancer stem cells grown as human GBM *ex vivo* cell cultures, induced differentiation and inhibited neurosphere formation. Thus, GSK3 may represent a novel therapeutic target for malignant gliomas.

Materials and Methods

Patients

Tumor samples obtained from patients during a neurosurgical procedure were immediately frozen and kept at -80°C . All patients gave their written consent for the neurosurgical procedure and for anonymous scientific analysis of diseased tissue according to the guidelines of the Ethics Committee of Basel, Switzerland (EKBB).

Cell culture and reagents

LN319, LN18, LN215, U373, LN229, LN401, U343, U87, BS125 and Hs683 glioma cell lines with defined genetic status of *TP53*, *p16/p14* and *P TEN* [34], DAOY medulloblastoma and B104 neuroblastoma cell lines were cultured in Eagle medium supplemented with 25 mM glucose, glutamine, standard antibiotics, and 10% FCS. BS287 cells were cultured in Neurobasal medium (Invitrogen) supplemented with basic fibroblast growth factor (20 ng/ml, Invitrogen), epidermal growth factor (20 ng/ml, R&D Systems), B27 (1x) and N2 supplement (0.5x) (Invitrogen). All cells were maintained at 37°C in 5% CO_2 . The cell lines were seeded in 6-cm plates at $5'000$ – $10'000$ cells/ cm^2 and grown for 24 h prior to treatment. For cell counting, cells were treated for 72 h as described in the figure legends and counted by hemocytometer. Lithium chloride (LiCl) was obtained from MERCK and SB216763 from Tocris. Drug concentrations used are indicated in the figure legends. LiCl was dissolved in PBS and SB216763 in DMSO and stored at -20°C . The EGFR inhibitor AEE788 was provided by Novartis Pharma. The γ -secretase inhibitor DAPT was obtained from Roche.

Colony formation assay

For each cell line, 500 cells were plated in triplicate into 94-mm Petri dishes containing 10 ml of culture medium with 10% FCS. Cells were grown for 14 days at 37°C and 5% CO_2 , during which period the medium was not changed. Cells were then fixed with 4% formaldehyde in 1x PBS and stained with crystal violet.

BS287 “*ex vivo*” cell line formation and neurobasal medium

Following informed consent, a tumor sample classified as GBM based on the WHO criteria was obtained from a patient undergoing surgical treatment at the University Hospital, Basel, Switzerland. Within 1–3 h after surgical removal, the sample was treated with the Neural Tissue Dissociation Kit (Miltenyi Biotec GmbH) according to the manufacturer's protocol. Tumor cells were cultured in NBE media. Uncoated plastic dishes were used for neurosphere culture of NBE cells.

Plasmids, lentiviruses and transfection

The lentiviral vectors pLKO.1-puro-scrambled-shRNA (Addgene) and pLKO.1-puro-shRNA (Sigma, sh1061: *CCGGCCTAATACTTCCAGATTGATCTCGAGATCAATCTGG AAAGTATTAGGTTTTT*, sh693: *CCGGCCAGACCACTACTGAATATAACTCGAGTTATA TTCAGTAGTGGTCTGGTTTTT*) targeting Bmi1 were transfected into HEK293 cells together with plasmids encoding the packaging (pCMV_dr8_91) and envelope proteins (pMD2-VSV-G) using CaCl_2 precipitation. The concentration of infectious particles in the

supernatant was titrated using HeLa cells. Glioma cells were transduced with infectious viral particles. Stably transfected clones were selected with 2 $\mu\text{g}/\text{ml}$ puromycin. Bmi1 overexpression was obtained with pBABE-puro and pBABE puro-Bmi1 using CaCl_2 precipitation for 8 h. Stably transfected clones were selected with 2 $\mu\text{g}/\text{ml}$ puromycin. siRNA transfection for GSK3 was performed using the GSK-3 α/β siRNA SignalSilence Kit (Cell Signaling Technology) according to the manufacturer's instructions. Cells were transfected using the Amaxa Nucleofector device (Lonza). Cells transfected with non-specific siRNA were used as a control.

Transwell migration assays

Transwell migration assays were performed using modified Boyden chamber units with polycarbonate filters of 8- μm porosity (Costar). The lower side of the filter was coated with 10 mg/ml fibronectin for 2 h at 37°C . The bottom chamber was filled with DMEM containing 10% FCS. Cells (10^4 per well in serum-free DMEM) were plated in the upper chamber and incubated for 24 h with or without GSK3 β inhibitors. After removal of the remaining cells from the upper surface of the filter, migrated cells at the bottom of the filter were fixed with 3.7% formaldehyde in PBS and stained with 0.1% crystal violet. For each treatment, cells in 10 fields of view were counted in three independent experiments.

Western blot analysis and antibodies

Cells were washed with 1x PBS, lysed in buffer containing 2% sodium dodecyl sulfate (SDS), 50 mM Tris pH 6.8, 0.1 M dithiothreitol (DTT), boiled and used either immediately or frozen at -20°C . Protein lysates were resolved on denaturing 8–12% SDS-polyacrylamide gels and transferred to nitrocellulose membranes (iBlot Gel transfer stacks, Invitrogen). The following primary antibodies were used: anti-Bmi1 (Upstate), anti- β -catenin and anti-Nestin (Santa Cruz Biotechnology); anti- β -tubulin III and anti-GFAP (Sigma); anti-CNPase (Chemicon); anti-GSK3 β (Cell Signaling); anti-Notch2 (Developmental Studies Hybridoma Bank); anti-Sox2 (R&D systems); anti-CD133 (Miltenyi Biotec); anti-Akt and phospho-Akt (Ser-473) (Millipore, Billerica MA, USA), anti-p16/p14, anti-Bcl2, anti-Erk and anti-phospho-Erk (Santa Cruz Biotechnology, Santa Cruz CA, USA), anti-Actin (Sigma-Aldrich, St. Louis, USA). Decorated proteins were revealed using horseradish peroxidase-conjugated anti-mouse, anti-rabbit, anti-rat (New England Biolabs) or anti-goat (Pierce) secondary antibodies and visualized by the chemoluminescence detection system SuperSignal West Pico (Thermo Scientific). Protein bands were quantified with ImageJ software (<http://rsb.info.nih.gov/ij/>). Results were normalized to actin levels.

Cell sorting and flow cytometry

Cell DNA content and apoptosis were analyzed by flow cytometry (CyAn ADP Analyzer, Beckman Coulter) and the results statistically evaluated with Summit v4.3 software. Cells were trypsinized, fixed in ice-cold 70% ethanol for 1 h and stained with 50 $\mu\text{g}/\text{ml}$ propidium iodide for FACS analysis. Percent dead cells was determined from the proportion of cells in sub-G1 phase. Results are given as mean values from three independent experiments. For CD133 analysis, isolated cells were labeled with anti-CD133 antibody (1:10) for 10 min at 4°C , washed with PBS and sorted (INFLUX Cell Sorter by BD Biosciences).

For BrdU analysis, cells were pulsed with 10 μM bromodeoxyuridine for 2 h and processed with the APC-BrdU kit according to the manufacturer's instructions (BD Pharmingen). For fluorescent labeling with GFAP, cells were fixed and permeabilized with the Cytotfix/Cytoperm kit (BD Pharmingen). Permeabilized cells were incubated with anti-GFAP (1:200) or matching isotype control antibody for 30 min on ice, washed twice and incubated with the

corresponding secondary antibody for 30 min on ice and analyzed by flow cytometry (CyAn ADP Analyzer, Beckman Coulter).

Immunocytochemistry

Cells were grown to 80% confluency as a monolayer as described above. Cells were then fixed in 4% PFA in PBS for 15 min at room temperature, washed with PBS and incubated with the primary antibody overnight at 4°C in PBS +1% BSA +0.1% Triton X100. After thorough washing with PBS, the secondary antibody was added for 3 h at room temperature. Cells were imaged by confocal microscopy. All tumor samples analyzed were stained with hematoxylin-eosin.

Microarray analysis of glioma

BS series are primary tumor tissues obtained from patients diagnosed with primary CNS tumors classified according to the WHO grading system. Normal brain tissue used as a template for microarray was obtained from samples of brain surgery for non-neoplastic disease. Total RNA from two normal brains, 12 GBM and eight astrocytoma samples was amplified and labeled using the Affymetrix 2-cycle amplification protocol according to the manufacturer's instructions (Affymetrix). Samples were hybridized to Affymetrix U133v2.0 GeneChips and scanned using an Affymetrix Gene Chip scanner following the manufacturer's instructions. Expression values were estimated using the GC-RMA implementation in the Genedata Refiner 4.1 (Genedata, Basel, Switzerland) package. Data-mining and visualization was performed using the Genedata Analyst 4.1 package. All samples were quantile normalized and median scaled to correct for minor variation in expression distribution. All microarray data reported in the manuscript are in accordance with the MIAME guidelines.

Results

Bmi1 is overexpressed in GBM, oligodendroglioma and astrocytoma

Bmi1 overexpression has been reported in several different tumor types including medulloblastoma and neuroblastoma. In an analysis of Bmi1 mRNA and protein expression in GBM cell lines and primary brain tumors, all GBM cell lines expressed high Bmi1 levels, with the LN319 line having the highest expression comparable to the reference line DAOY [9] (Figure 1A and data not shown). In primary brain tumor samples, Bmi1 expression was marked in 16/19 (84%) of GBM, 5/7 (71%) of oligodendroglioma and 3/7 (42%) of astrocytoma. In contrast, fully differentiated normal brain tissue had no Bmi1 protein (Figure 1B, C).

shRNAs against Bmi1 downregulates GSK3 β

To study the role of Bmi1 in GBM, Bmi1 expression was knocked down using lentiviral-mediated delivery of shRNAs. Bmi1 was efficiently downregulated in the Hs683, U373, U87, and U343 GBM cell lines (Figures 2A and S1A and data not shown) using different shRNA sequences (Figure S1B). Since the Polycomb group gene Bmi1 is involved in the regulation of development and tumorigenesis, the effect of Bmi1 downregulation in GBM cells was screened by analysis of proteins involved in key cellular pathways of the cell cycle, development, metabolism, apoptosis and growth, including Erk, Akt, GSK3 β , p16 and p14, Bcl-2, c-Myc, Nestin and Sox2. In contrast to non-neoplastic cells in Bmi1 knockout mice [19], Bmi1 downregulation in GBM cells did not affect Ink4a/Arf protein levels (Figure 2A). Bmi1 downregulation induced cell differentiation associated with morphological changes and decreased expression of the stem

cell-related proteins Nestin and Sox2, accompanying induction of an astrocytic fate in U373 glioma cell line, determined by increased levels of the astrocyte-specific marker GFAP, and decreased levels of oligodendrocyte-specific marker CNPase (Figures 2A–D and S2B). In contrast, Bmi1 overexpression accompanied dedifferentiation as shown by increased Nestin expression (Figure S1C). Interestingly, GSK3 β levels were markedly reduced (Figures 2A and S1A–B). This raised the question of whether GSK3 β mediates the effects observed on cell differentiation. To this end, we used the small molecules LiCl and SB216763 as well as siRNA to interfere with GSK3 β activity in GBM cells.

GSK3 β is expressed in GBM

Thirty-two primary tumor tissues obtained from patients diagnosed with GBM were studied using microarray and western blot analysis to measure GSK3 β mRNA and protein levels. GSK3 β mRNA were higher in GBM and astrocytoma patients compared with the control (Figures 2E, F and S2) and protein was found to be expressed in the majority of the tumors analyzed. The high GSK3 β expression in astrocytoma was most probably due to greater necrosis in the GBM, with increased protein degradation (Figure S2B).

siRNA- and drug-induced inhibition of GSK3 increases differentiation markers

The effect of the inhibition of GSK3 on protein levels of progenitor (Nestin and Sox2) and differentiation (CNPase, GFAP, and β -tubulin III) markers in GBM cell lines U373, LN319, BS125 and LN18 was analyzed using the drugs LiCl and SB216763 or siRNAs. β -catenin is targeted for degradation upon phosphorylation by GSK3 β [25]. Blocking GSK3 β therefore leads to accumulation of β -catenin, which was used as a read-out for the effects of LiCl and SB216763 on GSK3 activity (Figure 3B). After 72 h treatment with LiCl and SB216773, Nestin protein level decreased in the Nestin-expressing U373, LN319 and LN18 cell lines (Figures 3A, B), which was confirmed by immunocytochemistry (Figure 4B). Nestin and Sox2 were not expressed in the “*ex vivo*” BS125 GBM cell line. Sox2 levels were reduced in LN18, U373 and LN319 upon GSK3 inhibition (Figure 3A, B). The oligodendrocyte specific marker 2', 3'-cyclic nucleotide 3'-phosphodiesterase (CNPase) and the neuronal marker β -tubulin III increased in BS125, LN18 and LN319, (Figure 3A, B). GSK3 inhibition also increased the protein levels of the astrocytic lineage-specific marker GFAP in LN319 and BS125 (Figure 4A). Downregulation of GSK3 activity in LN18 by siRNA reduced Nestin and Sox2 protein levels (Figure 4C), confirming the specificity of the inhibitory drug SB216763 in blocking GSK3 β . The effect of the specific GSK3 inhibitor SB216763 was more pronounced and consistent than the effect of LiCl, which is known to target other signaling molecules [26]. Thus GSK3 inhibition specifically decreased the expression of progenitor markers (Nestin and Sox2) and induced the expression of differentiation markers (neuronal marker β -tubulin III, oligodendrocyte-specific marker CNPase and the astrocytic marker GFAP) in a cell line-dependent manner.

Inhibition of GSK3 depletes GBM cells with a stem cell signature

The phenotypic switch towards differentiation in GBM cells following inhibition of GSK3 raises the question of whether GSK3 activity regulates cancer stem cell populations. CD133+ and CD133– cancer stem cells have been described in GBM [2,3,35–37]. In an

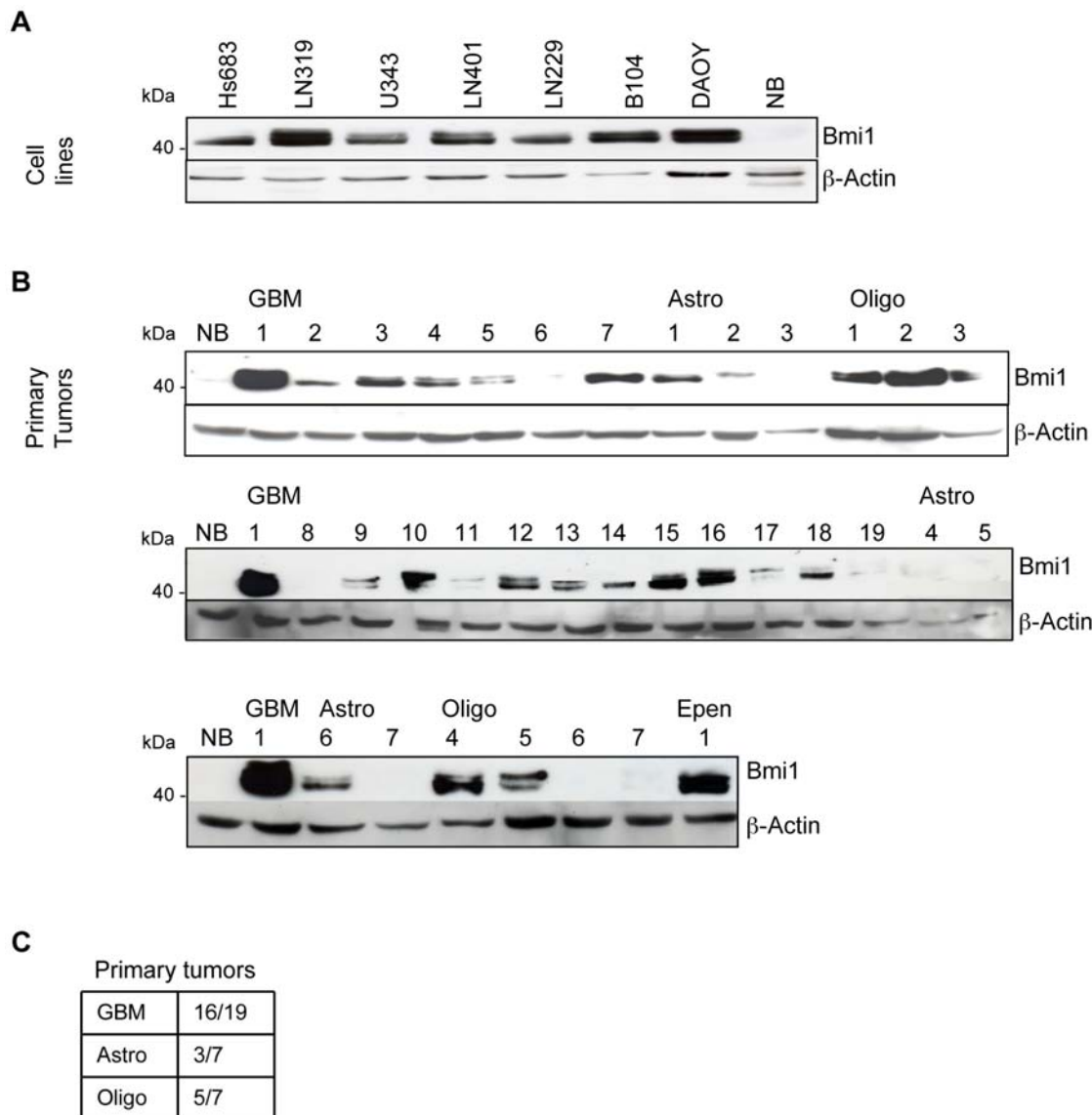

Figure 1. Bmi1 was highly expressed in GBM. Bmi1 expression in (A) GBM cell lines and (B) primary brain tumors. (C) Ratio of Bmi1-positive primary tumors. NB: normal brain. EPEN: Ependymoma.
doi:10.1371/journal.pone.0007443.g001

analysis of eight different tumorigenic GBM cell lines (LN18, LN215, LN319, U373, LN229, U343, BS125 and Hs683) [34] for the presence of CD133+ cells, only LN319 contained CD133+ cells, at approximately 12%. To test whether the CD133+ population possessed a cancer stem cell-like character, the expression levels of stem cell markers were analyzed in the CD133-enriched population. Nestin, Notch2 and Bmi1 were highly expressed relative to the CD133- fraction (Figure 5C). GSK3 β and β -catenin protein levels were also higher in the CD133+ population than in the control (Figure 5C). Inhibition of GSK3 in cell line LN319 with either LiCl or SB216763 showed a selective effect on the cancer stem cell-like population. LiCl at 10 mM and SB216763 at 20 μ M induced a 50–60% depletion of CD133+ cells (Figure 5A). The effects of GSK3 inhibitory drugs were found to be specific in that the epidermal growth factor receptor inhibitor (AEE788) and the γ -secretase inhibitor (DAPT) did not significantly alter the CD133+ population (data not shown). To further consolidate this observation, we enriched the LN319 CD133+ population by FACS sorting, obtaining a CD133+ cell population of

approximately 80%. This was maintained for several passages and then subjected to inhibition of GSK3 by LiCl or SB216763, which depleted the CD133+ fraction (Figure 5B).

It has been argued that GBM cells grown for many passages in standard medium do not mirror the stem cell compartment within the original tumor [38]. To examine this, the “*ex vivo*” cell line BS287 was analyzed which had been isolated from a fresh tumor biopsy and directly grown as neurospheres in neurobasal medium supplemented with bFGF and EGF, thus favoring expansion of cancer stem cells. Interestingly, the population with a stem cell-like signature in this cell line was represented by the CD133- and not by the CD133+ population (Figure 6A–C). Only the CD133- population expressed elevated levels of Nestin, Sox2 and Bmi1 and formed neurospheres (Figure 6B, C). Inhibition of GSK3 decreased the stem cell like (CD133-) population (Figure 6D) and also altered protein levels of stem cell and differentiation markers, mainly decreased Sox2 levels (Figure S3). Induction of differentiation impairs the ability of precursor cells to form

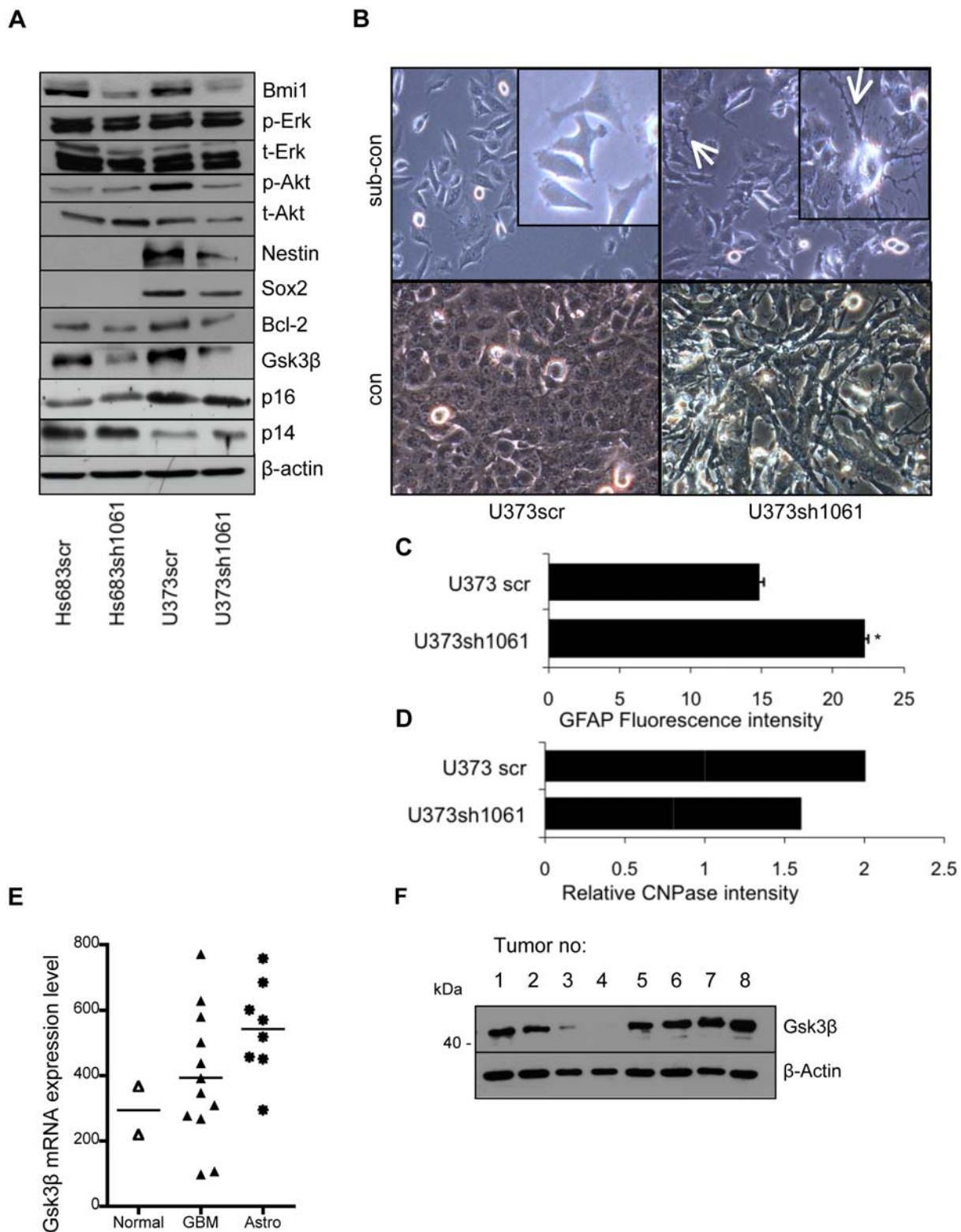
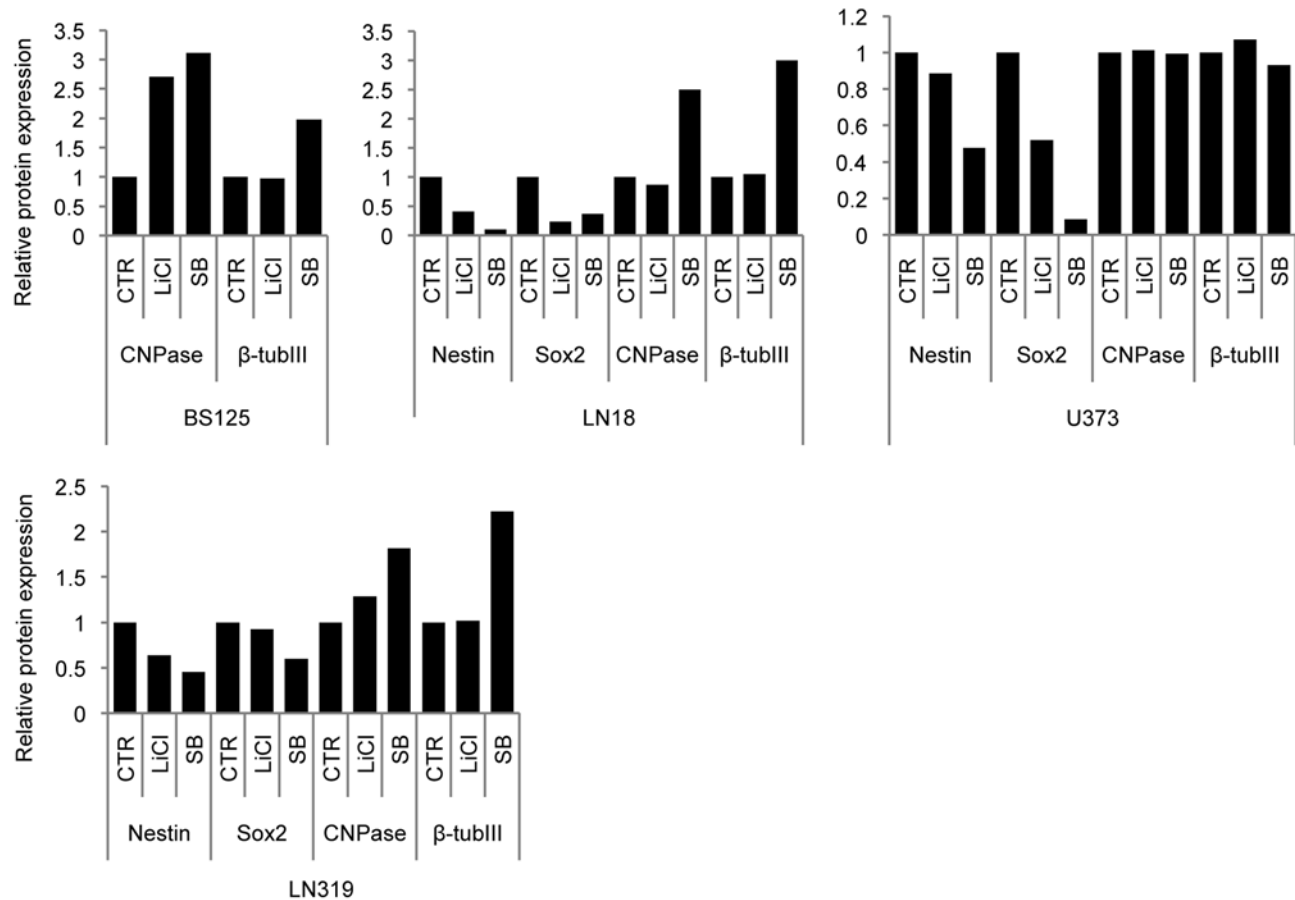

Figure 2. GSK3 β was downregulated by reduction of Bmi1 expression. (A) GBM cell lines U373 and Hs683 transduced with shRNA against Bmi1 (sh1061) or with scrambled shRNA (scr). Bmi1 downregulation induced downregulation of the following proteins: p-AKT, Nestin (in U373), Bcl2, and GSK3 β . No effects are evident on the p16/p14^{ARF}, or p-ERK protein levels. (B) Scrambled control or U373 Bmi1-downregulated cells at subconfluency (sub-con) or confluency (con). Bmi1-downregulated cells show differentiated morphology (arrow: long, branched processes). (C) The glial fibrillary acidic protein (GFAP) levels in U373scr and U373sh1061 cells measured by flow cytometry. (D) Relative CNPase protein levels in U373scr and U373sh1061 measured by western blotting, quantified using ImageJ software and normalized to β -actin levels. (E) GSK3 β mRNA values from a series of primary brain tumors (GBM and astrocytoma) and normal brain. (F) GSK3 β protein is expressed in primary GBM. * $P < 0.05$; one-way ANOVA (Newman-Keuls Multiple Comparison Test). doi:10.1371/journal.pone.0007443.g002

A



B

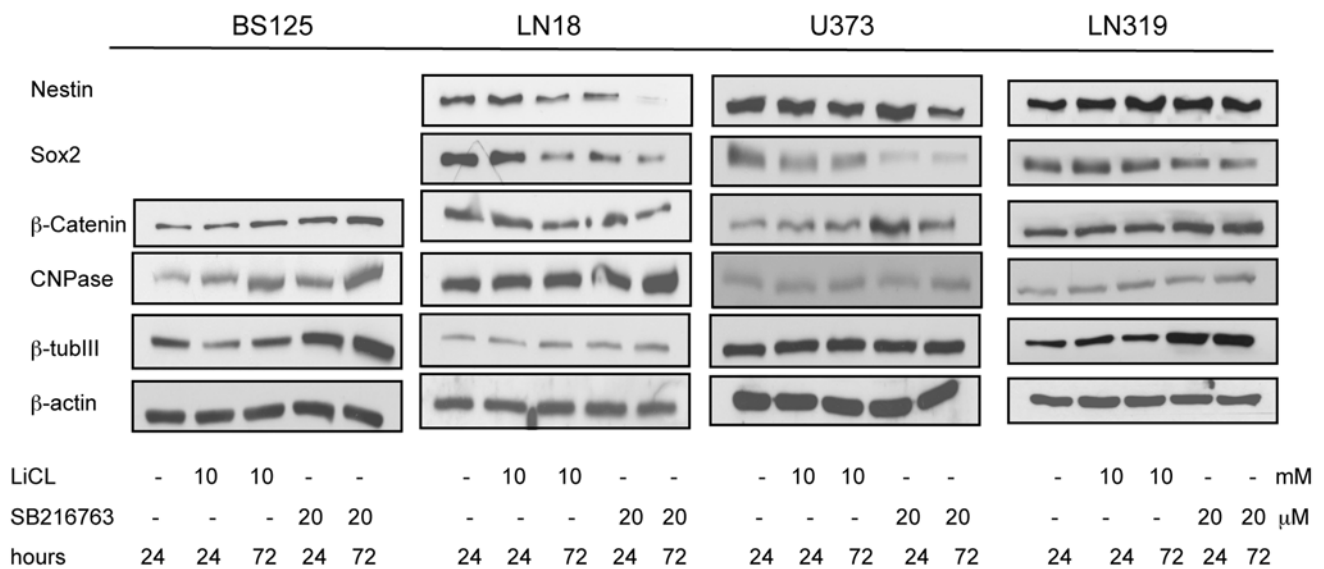

Figure 3. GSK3 inhibitors specifically induced differentiation in GBM cell lines. Western blot analysis of Nestin, Sox2, CNPase, β -tubulin III and β -actin (loading control) protein levels after treatment of GBM cell lines with GSK3 inhibitors (10 mM LiCl; 20 μ M SB216763). Each cell line showed a pro-differentiation response to GSK3 β inhibitor application. (A) Protein bands quantified with ImageJ software. Protein levels were normalized to β -actin for each cell line. (B) Corresponding western blots. doi:10.1371/journal.pone.0007443.g003

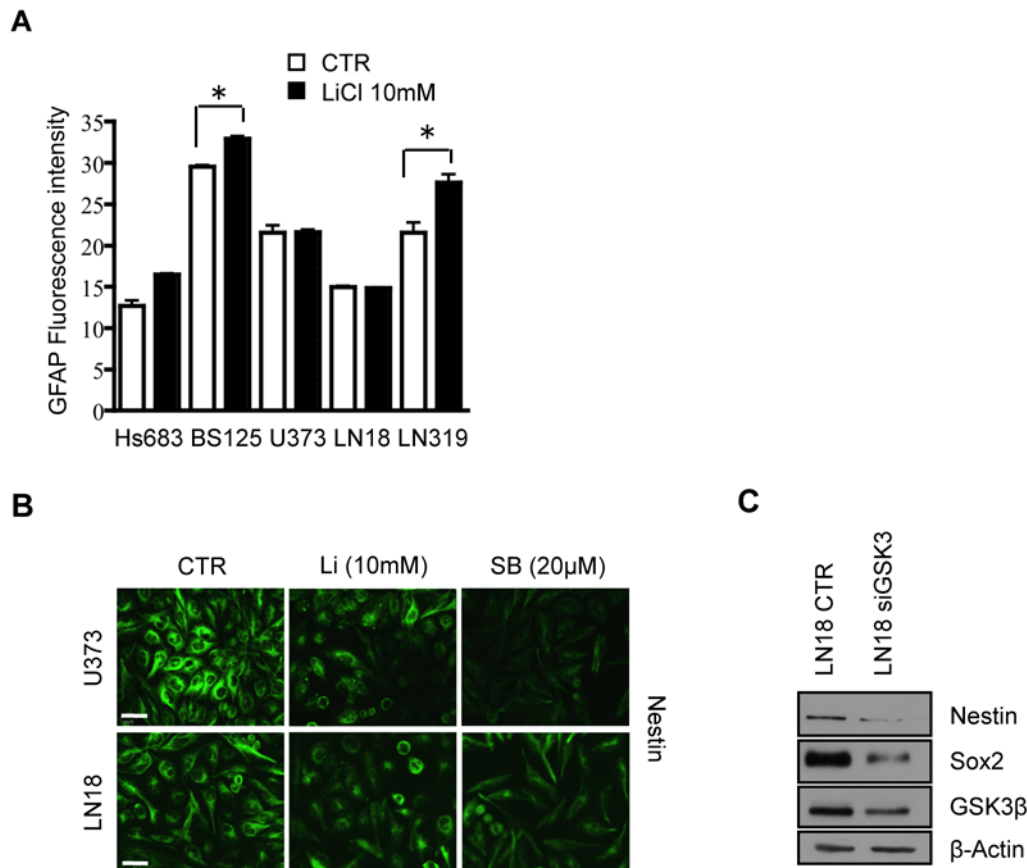

Figure 4. GSK3 β downregulation by siRNA treatment induced differentiation. (A) The intensity of GFAP, an astrocyte-specific marker, was measured by FACS analysis of GBM cell lines treated with 10 mM LiCl for 72 h. (B) Nestin immunostaining of cell lines U373 and LN18 after GSK3 β inhibition by LiCl (Li) or SB216763 (SB) for 72 h. (C) GSK3 β siRNA reduced Sox2 and Nestin expression in the LN18 cell line. * P <0.05; one-way ANOVA (Newman-Keuls Multiple Comparison Test). Scale bar in B is 30 μ m. doi:10.1371/journal.pone.0007443.g004

neurospheres. Inhibition of GSK3 significantly reduced the number and volume of neurospheres in BS287 cells (Figure 6E, F). The results show that inhibition of GSK3 reduces the cancer stem cell pool and that CD133 may not be a reliable cancer stem cell marker.

GSK3 inhibition reduces colony formation and induces apoptosis in GBM cells

The effects of GSK3 inhibition on cell proliferation and apoptosis in the GBM cell lines LN18, U373, LN215 and LN319 were analyzed using colony formation, relative cell number and cell death as readout. In a colony formation assay, both the number and size of colonies formed after 14 days of drug treatment were measured. GSK3 inhibitors significantly reduced colony formation in all GBM cell lines tested compared with the untreated control (Figure 7A). The GSK3 inhibitor concentrations used were in the non-toxic range; cell proliferation and survival of the human adipose tissue-derived progenitor cells (A111) were not negatively affected (Figure 7A). GSK3 inhibition by LiCl or SB216763 induced a slight increase in cell death for GBM cell lines LN319, LN18, U373 and BS125 after 72 h (Figure 7B). Induction of cell death was significantly elevated when GSK3 inhibitor LiCl was combined with the standard GBM therapeutic temozolomide in the LN18 cell line (Figure 7D). Cell death was dose-dependent and varied from cell line to cell line. Direct cell counting after exposure of cells to LiCl or SB216763 for 72 h showed inhibition

of the proliferation of LN18, LN319, U373 and LN215 cells (Figure 7C). G2-M accumulation was recorded in LN319, LN18, U373 and G2-M arrest in LN215 (Figure S4). In a migration assay, LN319 showed a significant reduction in cell migration following GSK3 inhibition (Figure 7E). These results show that GSK3 strongly reduces colony formation and induces cell death in GBM cell-lines.

Discussion

Bmi1, a member of the polycomb group proteins, is required for self-renewal of neural stem cells and is upregulated in several cancers. It is also known to repress Ink4a/Arf locus inhibiting progenitor cell proliferation during neural differentiation [39]. In differentiated cells, Bmi1 levels decrease while Ink4a/Arf protein levels increase [40]. As the Ink4a/Arf locus is frequently deleted in brain tumors [41], the role of Bmi1 overexpression in GBM cells appears to be distinct from its repression of the Ink4a/Arf locus. For example, downregulation of Bmi1 did not influence Ink4a/Arf protein levels in tumor cells that retained the Ink4a/Arf locus. Thus, in GBM cells, Bmi1 targets a different pathway. Screening of several key proteins controlling cell cycle, development, metabolism, apoptosis and growth, including Erk, Akt, GSK3 β , p16 and p14, Bcl-2, c-Myc, Nestin and Sox2, showed that downregulation of Bmi1 reduced GSK3 β protein levels and induced differentiation in cancer cells. In addition, tumor cell

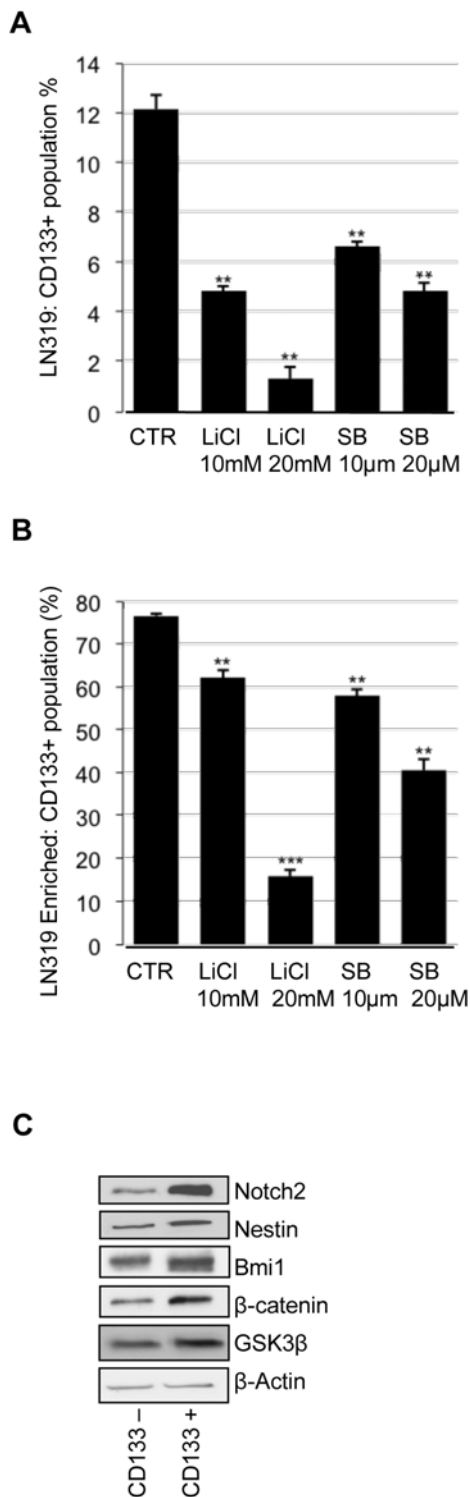

Figure 5. GSK3 β inhibition reduced the CD133+ cell population of a GBM cell line. (A) LN319 GBM cell line was treated for 72 h with 10 or 20 mM LiCl or with SB216763 at 10 or 20 μ M. GSK3 β inhibition reduced the CD133-positive (CD133+) population. (B) LN319 CD133+ cells were enriched to 80% purity by cell sorting. The enriched population was treated for 72 h with 10 or 20 mM LiCl or with SB216763 at 10 or 20 μ M. (C) Western blot analysis of Notch2, Nestin, Bmi1, β -catenin, GSK3 β and β -actin in CD133+ and CD133-negative (CD133-) enriched populations compared with the control. ** P <0.01; *** P <0.001; one-way ANOVA (Newman-Keuls Multiple Comparison Test). doi:10.1371/journal.pone.0007443.g005

proliferation, survival, migration and clonogenicity were markedly reduced.

Discovered some 25 years ago [42], GSK3 has been considered only recently as a therapeutic target for cancer [33]. It has been shown that this enzyme negatively regulates the Wnt, Hedgehog and Notch pathways, which are aberrantly activated in several cancers [33,43]. This suggests that GSK3 inhibitors could exert a therapeutically negative, pro-survival effect on tumor cells. However, the long-term medical use of the GSK3 inhibitor LiCl for the treatment of psychiatric disorders did not lead to an increase in cancer incidence [44], arguing against an oncogenic effect of GSK3 inhibitors. On the contrary, Cohen *et al.* demonstrated that cancer prevalence in psychiatric patients on long-term LiCl medication was lower than in the general population [44], suggesting even a protective effect of LiCl. The results presented here offer a molecular explanation of this epidemiological observation: administration of LiCl induces differentiation and inhibits proliferation and, thereby, might effectively inhibit tumor formation and progression. Furthermore, the plethora of clinical data on LiCl offer solid information about potential side-effects and it appears safe to assume that normal adult stem cells are not negatively affected, even by long-term use of the drug. The very similar phenotypic and functional alterations induced by either inhibiting GSK3 or by downregulating Bmi1 in the present study points to a functional link between Bmi1 and GSK3. However, further studies are needed to analyze whether there is a direct interaction between Bmi1 and GSK3. Downregulating GSK3 specifically decreased the subpopulation of cancer cells that contained a cancer stem cell-like signature by driving them into differentiation.

Sox2 protein is widely expressed in the early neural plate and early neural tube of several species [45]. In the developing central nervous system, Sox2 expression becomes restricted to the neuroepithelial cells of the ventricular layer, which continue to divide and exhibit an immature phenotype. Cells that leave the ventricular layer lose Sox2 expression [45]. Interestingly, Sox2 has also been implicated in GBM [46,47] as downregulation of Sox2 reduced cell proliferation and tumorigenicity in GBM cells. Therefore, Sox2 was proposed as a new GBM therapeutic target [46]. At present, inhibitors of Sox2 are not available but the data presented here show that inhibition of GSK3 strongly downregulates Sox2 in GBM cells. This raises the possibility that LiCl or more specific GSK3-inhibitory drugs could be used to decrease the Sox2-dependent tumorigenic potential of GBM cells.

Two main strategies are currently being exploited to eradicate the cancer stem cell (CSC) pool: *i*) chemotherapeutic regimens that specifically drive CSC into apoptosis and thereby deplete the CSC reservoir of the tumor, and *ii*) strategies aiming to drive CSC into differentiation and thereby increase their susceptibility to pro-apoptotic treatments [1]. Given the high degree of drug resistance and the shared cellular and gene expression profiles of adult and cancer stem cells [48], targeting CSC has proven to be difficult. However, induction of differentiation remains a therapeutic strategy for CSC as Piccirillo *et al.* showed that bone morphogenetic proteins can induce differentiation of CD133+ GBM cells, thereby reducing their tumorigenic potential [49]. However, the use of morphogens bears the risk of interfering with the tightly regulated adult stem cell niches. Any strategy to induce differentiation in cancer stem cells must be carefully assessed for any adverse effects on the adult stem cell population.

Our results show GSK3 inhibition to be an attractive strategy for specifically targeting a subpopulation of cancer cells with stem

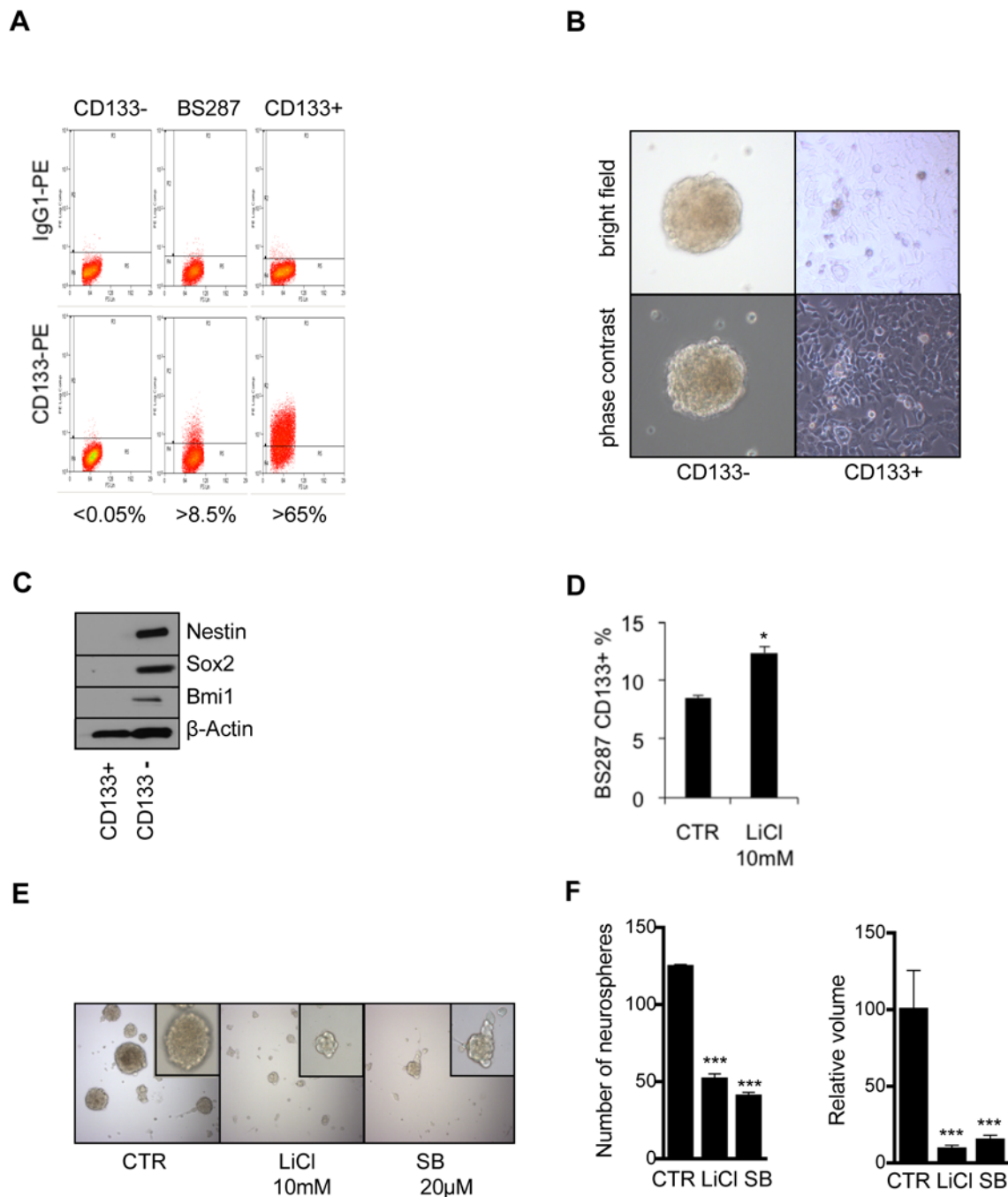

Figure 6. GSK3 β inhibition reduced stem cell characteristics in an "ex vivo" GBM cell line. (A) CD133 sorting of the BS287 "ex vivo" GBM cell line. (B) Growth characteristics of the CD133+ and CD133- populations in BS287. (C) Western blot analysis of Nestin, Sox2, Bmi1 and β -actin in BS287. The CD133- population showed stem cancer-like characteristics. (D) Cells in the CD133+ population with a more differentiated geno/phenotype increased after GSK3 β inhibition. (E, F) Inhibition of GSK3 β led to a reduction in the number and volume of neurospheres in the BS287 "ex vivo" cell line.
doi:10.1371/journal.pone.0007443.g006

cell-like characteristics. Expression of stem cell and differentiation markers more accurately defined the subpopulation of cells within GBM cell lines and *ex vivo* tumor cells than expression of the CD133 marker. Inactivation of both Bmi1 and GSK3 depleted precursor cells required for tumor maintenance and progression. These data add another facet to the many effects of GSK3 as a regulator of cancer cell identity. Here, GSK3 activation is identified as a key element in maintaining stem cell-like

characteristics in a subset of cancer cells, providing these cells with a higher self-renewal capacity. Recently, downregulation of GSK3 was shown to induce apoptosis in glioma cells and to have an anti-migratory effect in glioma spheroids [50,51]. The role of GSK3 inhibition on differentiation was not analyzed. Optimal therapies for cancer aim to spare normal cells with minimal or no general toxicity while depleting malignant cells. The Wnt pathway is involved in regulating cell processes as proliferation, apoptosis,

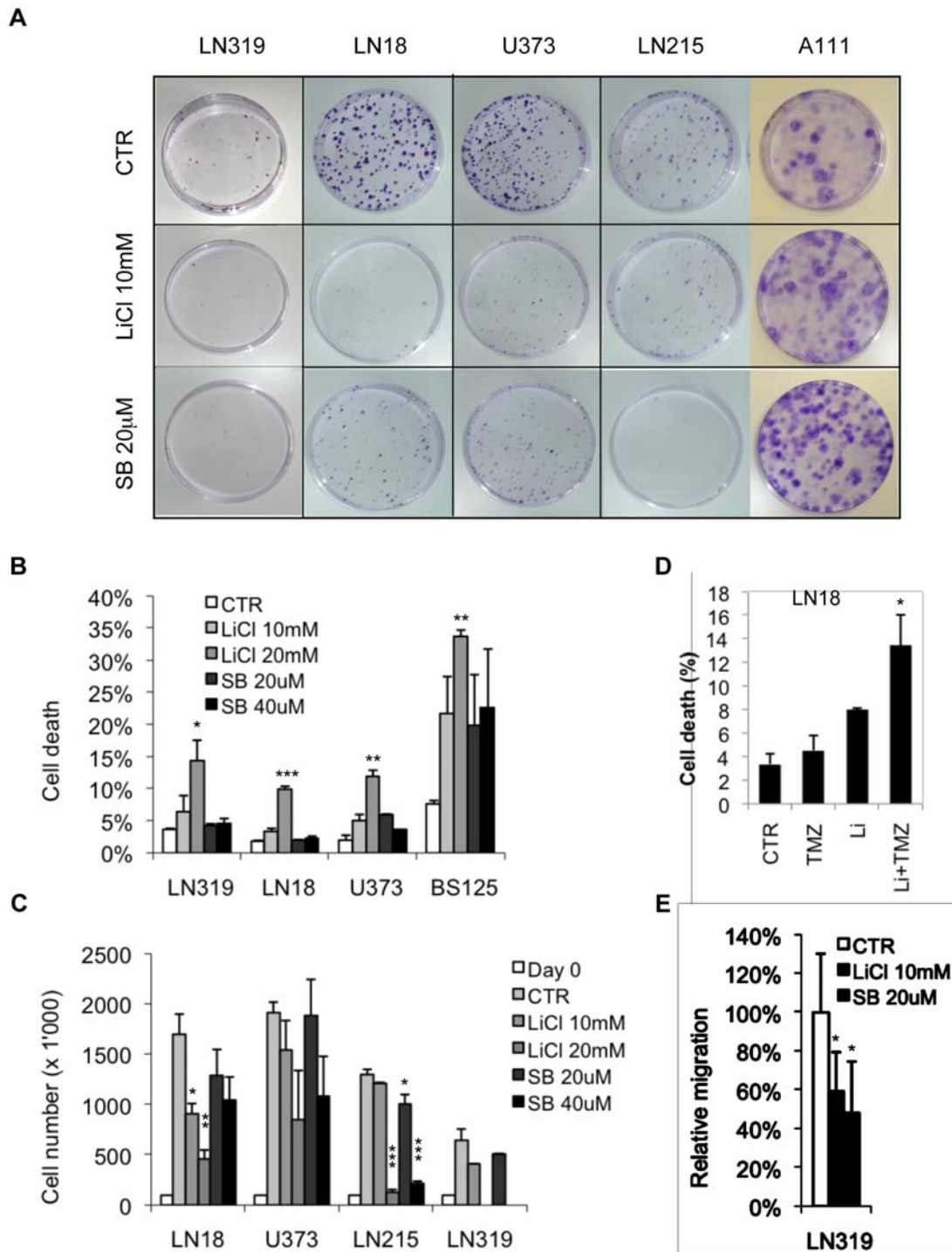

Figure 7. GSK3 β inhibition reduced colony formation of GBM cells. (A) A colony formation assay was performed on GBM cell lines treated with 10 mM LiCl or 20 μ M SB216763 for 14 days. (B, C) GBM cell lines treated with LiCl or SB216763 for 72 h. (B) Percent cell death and (C) relative cell number relative to the initial seeding. (D) Cell death determined by PI staining of the LN18 cell line after treatment with 10 mM LiCl with or without 50 μ g/ml temozolomide (TMZ) for 72 h. * P <0.05, for the combination of LiCl and TMZ compared with each drug alone. (E) GSK3 β inhibition significantly reduced migration of the LN319 cell line. (B, C and E) Treated samples were compared to the corresponding control: * P <0.05; *** P <0.001; one-way ANOVA (Newman-Keuls Multiple Comparison Test). doi:10.1371/journal.pone.0007443.g007

differentiation, mobility and stem cell self-renewal and has been described also as a major regulator of adult neurogenesis in the hippocampus [52]. In the Wnt/ β -catenin pathway GSK3 β mediates β -catenin degradation. Use of GSK3 inhibitors leads to

the accumulation of β -catenin, which then drives cells into proliferation but this effect was not observed in the present study. This may be explained by the constitutive activation of several growth-promoting pathways, such as EGFR and PI3K, commonly

found in GBM. This could lead to maximal Wnt signaling target activation masking additional activation. Conversely, differentiation- and apoptosis-inducing programs, which are low in cancer cells, could be influenced by GSK3 inhibition and are, therefore, directly detectable. On the opposite in normal system as in the A111 cells GSK3 inhibition lead to an increased cell proliferation in accordance with the previously described results in neural progenitor cells [53].

shRNA against Bmi1 downregulated not only GSK3 but also Bcl2, Nestin, Sox2 and not p16 and p14 (Figure 2A). The microarray data showed higher levels of GSK3 expression in brain tumors than in normal brain tissue, and protein was found to be expressed in the majority of the tumors analyzed indicating a role for GSK3 in GBM (Figure 2). GSK3 can thus be regarded as an important regulator of tumor cell identity in GBM.

In conclusion, we propose GSK3 inhibitory drugs, e.g. LiCl, as possible first- and/or second-line treatments complementing standard cancer therapy.

The additive effect of combining the GSK3 inhibitor LiCl and the standard GBM therapeutic temozolomide suggests possible sensitization due to the induction of differentiation by interference with GSK3 activity. In addition, the vast clinical experience of this drug with psychiatric patients indicates safe application and the lower cancer prevalence in LiCl-treated patients than in the general population suggests a protective effect of the drug [44]. Clinically, LiCl could be tested in patients receiving standard treatments in an additional therapeutic arm, the clinical hypothesis being that long-term LiCl therapy in stabilized GBM patients may delay tumor recurrence from the residual cancer stem cell pool by driving cancer stem cells into differentiation and apoptosis.

Supporting Information

Figure S1 Bmi1 down-regulation reduces GSK3 β protein levels. (A) GBM cell line U87 is transduced with shRNA against Bmi1 (sh1061) or with scrambled shRNA (scr) (B) Bmi1 down regulation lead to GSK3 β reduction in Hs683 using a different shRNA sequence. (C) Bmi1 down-regulation in U87 glioma cell line

References

- Visvader JE, Lindeman GJ (2008) Cancer stem cells in solid tumours: accumulating evidence and unresolved questions. *Nat Rev Cancer* 8: 755–768.
- Singh SK, Hawkins C, Clarke ID, Squire JA, Bayani J, et al. (2004) Identification of human brain tumour initiating cells. *Nature* 432: 396–401.
- Singh SK, Clarke ID, Terasaki M, Bonn VE, Hawkins C, et al. (2003) Identification of a cancer stem cell in human brain tumors. *Cancer Res* 63: 5821–5828.
- Dean M, Fojo T, Bates S (2005) Tumour stem cells and drug resistance. *Nat Rev Cancer* 5: 275–284.
- Joo KM, Kim SY, Jin X, Song SY, Kong DS, et al. (2008) Clinical and biological implications of CD133-positive and CD133-negative cells in glioblastomas. *Lab Invest* 88: 808–815.
- Merlo A (2003) Genes and pathways driving glioblastomas in humans and murine disease models. *Neurosurg Rev* 26: 145–158.
- Newton HB (1994) Primary brain tumors: review of etiology, diagnosis and treatment. *Am Fam Physician* 49: 787–797.
- Newton HB (2004) Molecular neuro-oncology and the development of targeted therapeutic strategies for brain tumors. Part 3: brain tumor invasiveness. *Expert Rev Anticancer Ther* 4: 803–821.
- Leung C, Lingbeek M, Shakhova O, Liu J, Tanger E, et al. (2004) Bmi1 is essential for cerebellar development and is overexpressed in human medulloblastomas. *Nature* 428: 337–341.
- Orlando V (2003) Polycomb, epigenomes, and control of cell identity. *Cell* 112: 599–606.
- Nowak K, Kerl K, Fehr D, Kramps C, Gessner C, et al. (2006) BMI1 is a target gene of E2F-1 and is strongly expressed in primary neuroblastomas. *Nucleic Acids Res* 34: 1745–1754.
- Valk-Lingbeek ME, Bruggeman SW, van Lohuizen M (2004) Stem cells and cancer; the polycomb connection. *Cell* 118: 409–418.
- Park IK, Morrison SJ, Clarke MF (2004) Bmi1, stem cells, and senescence regulation. *J Clin Invest* 113: 175–179.
- Molofsky AV, Pardoll R, Iwashita T, Park IK, Clarke MF, et al. (2003) Bmi-1 dependence distinguishes neural stem cell self-renewal from progenitor proliferation. *Nature* 425: 962–967.
- Zencak D, Lingbeek M, Kostic C, Tekaya M, Tanger E, et al. (2005) Bmi1 loss produces an increase in astroglial cells and a decrease in neural stem cell population and proliferation. *J Neurosci* 25: 5774–5783.
- Park IK, Qian D, Kiel M, Becker MW, Pihajala M, et al. (2003) Bmi-1 is required for maintenance of adult self-renewing haematopoietic stem cells. *Nature* 423: 302–305.
- Liu S, Dontu G, Mantle ID, Patel S, Ahn NS, et al. (2006) Hedgehog signaling and Bmi-1 regulate self-renewal of normal and malignant human mammary stem cells. *Cancer Res* 66: 6063–6071.
- Jacobs JJ, Scheijen B, Voncken JW, Kieboom K, Berns A, et al. (1999) Bmi-1 collaborates with c-Myc in tumorigenesis by inhibiting c-Myc-induced apoptosis via INK4a/ARF. *Genes Dev* 13: 2678–2690.
- Jacobs JJ, Kieboom K, Marino S, DePinho RA, van Lohuizen M (1999) The oncogene and Polycomb-group gene bmi-1 regulates cell proliferation and senescence through the ink4a locus. *Nature* 397: 164–168.
- Vonlanthen S, Heighway J, Altermatt HJ, Gugger M, Kappeler A, et al. (2001) The bmi-1 oncoprotein is differentially expressed in non-small cell lung cancer and correlates with INK4A-ARF locus expression. *Br J Cancer* 84: 1372–1376.
- Shakhova O, Leung C, Marino S (2005) Bmi1 in development and tumorigenesis of the central nervous system. *J Mol Med* 83: 596–600.
- Haupt Y, Bath ML, Harris AW, Adams JM (1993) bmi-1 transgene induces lymphomas and collaborates with myc in tumorigenesis. *Oncogene* 8: 3161–3164.
- Bruggeman SW, Hulsman D, Tanger E, Buckle T, Blom M, et al. (2007) Bmi1 controls tumor development in an Ink4a/Arf-independent manner in a mouse model for glioma. *Cancer Cell* 12: 328–341.
- Godlewski J, Nowicki MO, Bronisz A, Williams S, Otsuki A, et al. (2008) Targeting of the Bmi-1 oncogene/stem cell renewal factor by microRNA-128 inhibits glioma proliferation and self-renewal. *Cancer Res* 68: 9125–9130.

decreased nestin protein levels, whereas Bmi1 over-expression increased Nestin protein expression.

Found at: doi:10.1371/journal.pone.0007443.s001 (2.17 MB TIF)

Figure S2 GSK3 β is expressed in primary brain tumors. (A) GSK3 β protein expression in a series of primary GBM (1–32). (B) Photomicrograph of the immunohistochemical study showing extensive necrotic areas in GBM compared to Astrocytoma (Hematoxylin-Eosin staining). Arrows point to necrotic areas in GBM.

Found at: doi:10.1371/journal.pone.0007443.s002 (3.18 MB TIF)

Figure S3 GSK3 inhibition induces differentiation of the BS287 “ex vivo” cell line. Nestin, Sox2, β -catenin, CNPase, β -tubulin III and β -actin protein expression upon GSK3 inhibition (with LiCl and SB216763 for either 24 or 72 hours) on the BS287 “ex vivo” cell line.

Found at: doi:10.1371/journal.pone.0007443.s003 (1.82 MB TIF)

Figure S4 Cell cycle analysis in GBM cell lines treated with LiCl. The GBM cell lines LN319, LN18, U373 and LN215 were treated with 10 or 20 mM LiCl for 24 hours. Percentage of the cells in G1, S and G2-M phase of the cell cycle were evaluated by FACS analysis.

Found at: doi:10.1371/journal.pone.0007443.s004 (2.11 MB TIF)

Acknowledgments

We thank Beatrice Dolder and Dr. Elisabeth Taylor for valuable technical assistance, Emmanuel Traunecker and Verena Jäggin for cell sorting, Dr. Ivan Martin (University of Basel) for adipose tissue derived progenitor cells, Dr. Goberdhan P. Dimri (Northwestern University, Evanston, USA) for the pBabe-puro-Bmi1 vector, and Michal Grzmil (FMI, Basel) for bioinformatics. We thank Dr Patrick King (FMI) for editing the manuscript.

Author Contributions

Conceived and designed the experiments: SK AM MML. Performed the experiments: SK RH BS MP PJM MML. Analyzed the data: SK RH MP PJM AM MML. Contributed reagents/materials/analysis tools: BAH. Wrote the paper: SK RH AM MML.

25. Doble BW, Woodgett JR (2003) GSK-3: tricks of the trade for a multi-tasking kinase. *J Cell Sci* 116: 1175–1186.
26. Cohen P, Goedert M (2004) GSK3 inhibitors: development and therapeutic potential. *Nat Rev Drug Discov* 3: 479–487.
27. Hoeflich KP, Luo J, Rubie EA, Tsao MS, Jin O, et al. (2000) Requirement for glycogen synthase kinase-3 β in cell survival and NF- κ B activation. *Nature* 406: 86–90.
28. Ougolkov AV, Fernandez-Zapico ME, Savoy DN, Urrutia RA, Billadeu DD (2005) Glycogen synthase kinase-3 β participates in nuclear factor κ B-mediated gene transcription and cell survival in pancreatic cancer cells. *Cancer Res* 65: 2076–2081.
29. Tan J, Zhuang L, Leong HS, Iyer NG, Liu ET, et al. (2005) Pharmacologic modulation of glycogen synthase kinase-3 β promotes p53-dependent apoptosis through a direct Bax-mediated mitochondrial pathway in colorectal cancer cells. *Cancer Res* 65: 9012–9020.
30. Ryder J, Su Y, Liu F, Li B, Zhou Y, et al. (2003) Divergent roles of GSK3 and CDK5 in APP processing. *Biochem Biophys Res Commun* 312: 922–929.
31. Cline GW, Johnson K, Regittinig W, Perret P, Tozzo E, et al. (2002) Effects of a novel glycogen synthase kinase-3 inhibitor on insulin-stimulated glucose metabolism in Zucker diabetic fatty (fa/fa) rats. *Diabetes* 51: 2903–2910.
32. Gould TD, Manji HK (2002) The Wnt signaling pathway in bipolar disorder. *Neuroscientist* 8: 497–511.
33. Wang Z, Smith KS, Murphy M, Piloto O, Somerville TC, et al. (2008) Glycogen synthase kinase 3 in MLL leukaemia maintenance and targeted therapy. *Nature*.
34. Ishii N, Maier D, Merlo A, Tada M, Sawamura Y, et al. (1999) Frequent coalterations of TP53, p16/CDKN2A, p14ARF, PTEN tumor suppressor genes in human glioma cell lines. *Brain Pathol* 9: 469–479.
35. Beier D, Hau P, Proescholdt M, Lohmeier A, Wischhusen J, et al. (2007) CD133(+) and CD133(-) glioblastoma-derived cancer stem cells show differential growth characteristics and molecular profiles. *Cancer Res* 67: 4010–4015.
36. Pfenninger CV, Roschupkina T, Hertwig F, Kottwitz D, Englund E, et al. (2007) CD133 is not present on neurogenic astrocytes in the adult subventricular zone, but on embryonic neural stem cells, ependymal cells, and glioblastoma cells. *Cancer Res* 67: 5727–5736.
37. Galli R, Binda E, Orfanelli U, Cipelletti B, Gritti A, et al. (2004) Isolation and characterization of tumorigenic, stem-like neural precursors from human glioblastoma. *Cancer Res* 64: 7011–7021.
38. Lee J, Kotliarova S, Kotliarov Y, Li A, Su Q, et al. (2006) Tumor stem cells derived from glioblastomas cultured in bFGF and EGF more closely mirror the phenotype and genotype of primary tumors than do serum-cultured cell lines. *Cancer Cell* 9: 391–403.
39. Molofsky AV, He S, Bydon M, Morrison SJ, Pardal R (2005) Bmi-1 promotes neural stem cell self-renewal and neural development but not mouse growth and survival by repressing the p16Ink4a and p19Arf senescence pathways. *Genes Dev* 19: 1432–1437.
40. Molofsky AV, Slutsky SG, Joseph NM, He S, Pardal R, et al. (2006) Increasing p16(INK4a) expression decreases forebrain progenitors and neurogenesis during ageing. *Nature*.
41. Labuhn M, Jones G, Speel EJ, Maier D, Zweifel C, et al. (2001) Quantitative real-time PCR does not show selective targeting of p14(ARF) but concomitant inactivation of both p16(INK4A) and p14(ARF) in 105 human primary gliomas. *Oncogene* 20: 1103–1109.
42. Hemmings BA, Yellowlees D, Kernohan JC, Cohen P (1981) Purification of glycogen synthase kinase 3 from rabbit skeletal muscle. Copurification with the activating factor (FA) of the (Mg-ATP) dependent protein phosphatase. *Eur J Biochem* 119: 443–451.
43. Foltz DR, Santiago MC, Berechid BE, Nye JS (2002) Glycogen synthase kinase-3 β modulates notch signaling and stability. *Curr Biol* 12: 1006–1011.
44. Cohen Y, Chetrit A, Sirota P, Modan B (1998) Cancer morbidity in psychiatric patients: influence of lithium carbonate treatment. *Med Oncol* 15: 32–36.
45. Wegner M (1999) From head to toes: the multiple facets of Sox proteins. *Nucleic Acids Res* 27: 1409–1420.
46. Gangemi RM, Griffero F, Marubbi D, Perera M, Capra MC, et al. (2008) SOX2 Silencing in Glioblastoma Tumor Initiating Cells Causes Stop of Proliferation and Loss of Tumorigenicity. *Stem Cells*.
47. Fong H, Hohenstein KA, Donovan PJ (2008) Regulation of self-renewal and pluripotency by Sox2 in human embryonic stem cells. *Stem Cells* 26: 1931–1938.
48. Ben-Porath I, Thomson MW, Carey VJ, Ge R, Bell GW, et al. (2008) An embryonic stem cell-like gene expression signature in poorly differentiated aggressive human tumors. *Nat Genet* 40: 499–507.
49. Piccirillo SG, Vescovi AL (2006) Bone morphogenetic proteins regulate tumorigenicity in human glioblastoma stem cells. *Ernst Schering Found Symp Proc*: 59–81.
50. Nowicki MO, Dmitrieva N, Stein AM, Cutter JL, Godlewski J, et al. (2008) Lithium inhibits invasion of glioma cells; possible involvement of glycogen synthase kinase-3. *Neuro Oncol* 10: 690–699.
51. Kotliarova S, Pastorino S, Kovell LC, Kotliarov Y, Song H, et al. (2008) Glycogen synthase kinase-3 inhibition induces glioma cell death through c-MYC, nuclear factor- κ B, and glucose regulation. *Cancer Res* 68: 6643–6651.
52. Byfield MP, Murray JT, Backer JM (2005) hVps34 is a nutrient-regulated lipid kinase required for activation of p70 S6 kinase. *J Biol Chem* 280: 33076–33082.
53. Nusse R, Fuerer C, Ching W, Harnish K, Logan C, et al. (2008) Wnt signaling and stem cell control. *Cold Spring Harb Symp Quant Biol* 73: 59–66.