

# The cardiac troponin C mutation Leu29Gln found in a patient with hypertrophic cardiomyopathy does not alter contractile parameters in skinned murine myocardium

Axel Neulen · Robert Stehle · Gabriele Pfitzer

Received: 19 January 2009 / Revised: 22 April 2009 / Accepted: 13 May 2009 / Published online: 9 June 2009  
© The Author(s) 2009. This article is published with open access at Springerlink.com

**Abstract** The present study investigates the effects of the first mutation of troponin C (hcTnC<sup>L29Q</sup>) found in a patient with hypertrophic cardiomyopathy (HCM) on force–pCa relations and the interplay with phosphorylation of sarcomeric PKA substrates. In triton-skinned murine cardiac fibers, the endogenous mcTnC was extracted and the fibers were subsequently reconstituted with recombinant wild-type and mutant hcTnC. Force–pCa relations of preparations containing hcTnC<sup>L29Q</sup> or hcTnC<sup>WT</sup> were similar. Incubation of fibers reconstituted with the recombinant proteins with phosphatase to dephosphorylate sarcomeric PKA substrates induced an increase in Ca<sup>2+</sup> sensitivity, slightly more pronounced (0.04 pCa units) in hcTnC<sup>L29Q</sup>-containing fibers. Incubation of the dephosphorylated fibers with PKA induced significant rightward shifts of force–pCa relations of similar magnitude with both, hcTnC<sup>L29Q</sup> and hcTnC<sup>WT</sup>. No significant effects of hcTnC<sup>L29Q</sup> on the velocity of unloaded shortening were observed. In conclusion, no major differences in contractile parameters of preparations containing hcTnC<sup>L29Q</sup> compared to hcTnC<sup>WT</sup> were observed.

Therefore, it appears unlikely that hcTnC<sup>L29Q</sup> induces the development of HCM by affecting the regulation of Ca<sup>2+</sup>-activated force and interference with PKA-mediated modulation of the Ca<sup>2+</sup> sensitivity of contraction.

**Keywords** Contractile function · Troponin · Troponin C · Protein kinase A · Hypertrophic cardiomyopathy

## Introduction

Cardiac troponin C (cTnC) is the Ca<sup>2+</sup>-binding subunit of the heterotrimeric troponin complex (cTn), which further consists of the inhibitory subunit, troponin I (cTnI), and the tropomyosin binding subunit, troponin T (cTnT), and is essential in initiating contraction of the heart. As an EF-hand protein, cTnC consists of an N-terminal and a C-terminal lobe, which each contain two metal-binding sites. In cardiac muscle only the reversible Ca<sup>2+</sup> binding to a single site, the regulatory site II in the N-terminal lobe of cTnC (cNTnC), is essential for the regulation of contraction, while regulatory site I is non-functional, however, its amino acid composition may influence the Ca<sup>2+</sup>-binding properties of site II [17, 28]. Sites III and IV of the C-terminal lobe are permanently metal-bound under physiological conditions and are thought to serve a structural function (reviewed in [22]).

During the systolic elevation of cytosolic Ca<sup>2+</sup>, Ca<sup>2+</sup> binding to the regulatory site II of cTnC opens a hydrophobic pocket in cNTnC, thereby exposing strong interaction sites for the switch peptide of cTnI (~residues 147–163). This interaction pulls the inhibitory region of cTnI (~residues 128–147) away from its binding site on actin, allowing strong binding of myosin crossbridges to actin and thus providing the basis for Ca<sup>2+</sup>-induced cardiac

A. Neulen (✉) · R. Stehle · G. Pfitzer (✉)  
Institute of Vegetative Physiology, University of Cologne,  
Robert-Koch-Strasse 39, 50931 Cologne, Germany  
e-mail: Axel.Neulen@uni-koeln.de;  
Axel.Neulen@med.uni-goettingen.de

G. Pfitzer  
e-mail: Gabriele.Pfitzer@uni-koeln.de

A. Neulen  
Department of Neurosurgery, Georg August University,  
Robert-Koch-Strasse 40, 37099 Göttingen, Germany

R. Stehle · G. Pfitzer  
Center of Molecular Medicine, University of Cologne,  
Robert-Koch-Strasse 39, 50931 Cologne, Germany

contraction (reviewed in [22]). Specific to the heart, the “open” conformation is stabilized by binding of the N-terminal arm of cTnI (residues 16–29) to cTnC [42]. This interaction is weakened by PKA-mediated phosphorylation of Ser23/24 of cTnI giving rise to the well-known decrease in  $\text{Ca}^{2+}$  sensitivity of actomyosin interaction and contraction which is thought to contribute to the lusitropic effect of  $\beta$ -adrenergic receptor stimulation (reviewed in [26 and references therein; 30]). Given the prominent role cTnC plays in the regulation of cardiac contraction, it is intuitively apparent that an impaired function of cTnC will likely lead to inefficient regulation of contraction and subsequently to systolic or diastolic dysfunction which may result in cardiomyopathy.

Hypertrophic cardiomyopathy (HCM) is considered to be the most frequent inherited disease of the myocardium and thought to be caused by point mutations in genes encoding proteins of the cardiac sarcomere (reviewed in [39]). More recently it was also recognized that about 30% of idiopathic dilated cardiomyopathies can be ascribed to mutations of sarcomeric proteins (reviewed in [1]). However, despite the fact that, in many sarcomeric proteins, a large number of HCM- or DCM-linked mutations were found, relatively few mutations were found so far in human cTnC [4, 21, 25, 31]. Whereas HCM is characterized by diastolic dysfunction and normal systolic function [29], DCM is characterized by systolic dysfunction [6]. The tendency of HCM-linked mutations in cTn subunits to increase and of DCM-linked mutations to decrease the  $\text{Ca}^{2+}$  sensitivity of contraction [9, 38] may reflect the fact that sarcomeric processes contribute to impaired relaxation (HCM) or contraction (DCM) of the myocardium.

The HCM-associated mutation hcTnC<sup>L29Q</sup> was found in a 60-year-old male patient who presented with dyspnea on exertion and echocardiographic examination revealed a concentric hypertrophy of the left ventricle [21]. Leu-29 is located at the transition of helix A to the non-functional  $\text{Ca}^{2+}$ -binding site I. Amino acid substitutions in this region may impact on the structure and the  $\text{Ca}^{2+}$  affinity of site II of cTnC. Indeed, in cold water fish, the L29Q substitution belongs to a series of amino acid exchanges that increase  $\text{Ca}^{2+}$  sensitivity of the heart at low temperatures [10]. Further, L29Q is located adjacent to the residues which bind to the non-phosphorylated N-terminal arm of cTnI. Studies with isolated proteins indicate that the mutation interferes with binding of the N-terminal arm of cTnI to cTnC, which in effect would mimic the modulatory effect of cTnI phosphorylation at Ser23/24 on  $\text{Ca}^{2+}$  activation [4, 13, 35]. These studies give rise to the interesting possibility that the mutation will alter  $\text{Ca}^{2+}$  activation and affect the functional transduction of PKA-dependent phosphorylation of cTnI to  $\text{Ca}^{2+}$ -activated force; however, functional studies yielded highly contradictory results as to its effects

on  $\text{Ca}^{2+}$ -dependent force and on acto-S1 ATPase activity [15, 28, 35].

The effects of PKA-mediated phosphorylation of cTnI are critical for the response of the heart to  $\beta$ -adrenergic stimulation, and alterations in the beta-adrenergic response are thought to be a major mechanism contributing to the pathogenesis of heart failure [40, 41]. In accordance with the structural studies [4, 13, 35] the modulatory effect of cTnI phosphorylation by PKA on the  $\text{Ca}^{2+}$  sensitivity of acto-S1 MgATPase activity and of sliding velocity of actin filaments in the in vitro motility assay was abrogated [35]. However, it remains unknown whether the PKA-induced decrease in  $\text{Ca}^{2+}$  sensitivity of contraction is affected in the myofilament lattice of myofibrils.

The aim of the present study was therefore to investigate the effect of recombinant hcTnC<sup>L29Q</sup> on isometric force and on unloaded shortening velocity of triton-skinned myocardium. Such preparations are devoid of functional cell membranes and a functional sarcoplasmic reticulum, while the myofilament lattice of the myofibrils remains structurally intact. Biochemical exchange protocols allow to incorporate recombinant troponin subunits into the cardiac sarcomeres [12, 15, 28]. In particular, we investigated whether the mutation abrogates the PKA-induced decrease in  $\text{Ca}^{2+}$  sensitivity of contraction in myofibrils by dephosphorylating skinned fibers containing hcTnC<sup>L29Q</sup> with the catalytic subunit of  $\text{Mn}^{2+}$ -PP1c and rephosphorylating them with PKA [33].

## Materials and methods

### Skinned cardiac fibers

The “Principle of laboratory animal care” (NIH publication No. 86–23, revised 1985) were followed, and the study was approved by the responsible Animal Care and Use Committee. Adult male mice of the strain HIM:OF1 were sacrificed by cervical dislocation. The hearts were removed and immediately transferred to ice-cold preparation buffer containing 132 mM NaCl, 5 mM KCl, 1 mM  $\text{MgCl}_2$ , 10 mM Tris, 5 mM EGTA, 1 mM  $\text{NaN}_3$ , pH 7.1 (20°C). Fibers of a diameter of  $\sim 200$   $\mu\text{m}$  were prepared on ice from left ventricular papillary muscles. For skinning, the fibers were fixed isometrically and incubated in skinning solution on ice for 4 h. The skinning solution contained 5 mM  $\text{KH}_2\text{PO}_4$ , 5 mM  $\text{NaN}_3$ , 3 mM magnesium acetate, 5 mM  $\text{K}_2\text{EGTA}$ , 3 mM  $\text{Na}_2\text{MgATP}$ , 47 mM sodium creatine phosphate, 2 mM dithiothreitol (DTT), 0.2 mM 4-(2-aminoethyl)benzenesulfonyl-fluoride (AEBSF), 10  $\mu\text{M}$  leupeptin, 10  $\mu\text{M}$  antipain, 5 mg/l aprotinin, and 1% (m/v) Triton X-100. After skinning, the fibers were stored on ice in skinning solution without Triton X-100 over night.

### Isometric tension and force data analysis

Activating and relaxing solution contained either 3 mM (Ca)K<sub>2</sub>EGTA (activating solution) or 3 mM K<sub>2</sub>EGTA (relaxing solution), 10 mM imidazole, 10 mM Na<sub>2</sub>MgATP, 3 mM MgCl<sub>2</sub>, 32.7 mM sodium creatine phosphate, 2 mM DTT, pH 7.0 (10°C),  $\mu = 178$  mM. Skinned fibers were mounted between a force transducer (KG7A with bridge-amplifier DUBAM 7C, Scientific Instruments, Heidelberg) and a fixed clamp in skinning solution without Triton X-100 and pre-stretched by 10% of their initial length. Before recording force–pCa relations, a test contraction was elicited in activating solution (pCa 4.6). The fibers were then transferred to relaxing solution (pCa 8). Force–pCa relations were recorded by incubating the fibers in solutions with cumulatively rising Ca<sup>2+</sup> concentrations which were mixed from activating and relaxing solutions, and pCa<sub>50</sub> (pCa required for half-maximal tension) and  $n_H$  (Hill coefficient) were calculated by fitting the data to the Hill equation as described [36]. Unless noted otherwise, the experiments were performed at 10°C controlled by thermo-electric coolers to preserve the structural integrity of fibers during activation [36].

### Unloaded shortening velocity

After mounting, the preparations were pre-stretched by 10% of their initial length. The fibers were activated (pCa 4.6) at 10°C and force was allowed to stabilize for ~5 min. Unloaded shortening velocities were determined with two different methods using a commercial setup (Scientific Instruments, Heidelberg, Germany):

1. Force–velocity relations were recorded using the technique of isotonic load clamping: briefly, shortening velocities were recorded at constant loads clamped to values between 5 and 30% of the force during activation. The unloaded shortening velocity ( $V_{MAX}$ ) was calculated for each preparation according to Hill [20] using Sigma Plot 4.0 (Systat Software Inc., Richmond, California, USA).
2. Unloaded shortening velocities were determined using the “Edman slack test” [16]: briefly, a series of nine releases (ramp time ~1 ms) of an amplitude between 12 and 17% of the fiber length was applied onto the preparation. The fiber was stretched back to its initial length 0.2 s after each release. Force was monitored continuously during this procedure. The duration of unloaded shortening was determined for each release, and the velocity of unloaded shortening was calculated according to Edman [16] using Sigma Plot 4.0 (Systat Software Inc.).

### Extraction of endogenous troponin C and reconstitution with recombinant human cardiac troponin C

Recombinant human cardiac troponin C (hcTnC<sup>L29Q</sup> and hcTnC<sup>WT</sup>) was generously provided by K. Jaquet (Bochum, Germany). For extraction of endogenous murine cTnC (mcTnC) and reconstitution with hcTnC, the method of Dohet et al. [12] was modified (cf. Fig. 1). The complete procedure was performed at 10°C. Skinned fibers were incubated for 10 min in buffer 1 containing 10 mM imidazole, 2.5 mM EGTA, 7.5 mM EDTA, 135 mM potassium propionate, pH 6.8 (20°C). After this, the fibers were incubated for 180 min in extraction buffer containing 0.1 mM trifluoperazine, 2 mM trans-1,2-diaminocyclohexane-*N,N,N,N*-tetraacetic acid (CDTA), 2 mM imidazole, 1 mM NaN<sub>3</sub>, 2 mM DTT, 0.5 mM AEBSF, 0.01 mM leupeptin, 0.01 mM antipain, 5 mg/l aprotinin, pH 7.4 (20°C). Then the fibers were equilibrated in relaxing solution for 5 min. To check the efficiency of mcTnC extraction, the fibers were Ca<sup>2+</sup>-activated (pCa 4.6) for 15 min. Only fibers which did not develop force in activating solution any more were used for cTnC reconstitution and incubated in relaxing solution containing either 2 g/l hcTnC<sup>L29Q</sup> or hcTnC<sup>WT</sup> for 60 min. Following reconstitution with recombinant hcTnC, force–pCa relations or unloaded shortening were measured as described above either directly, or after

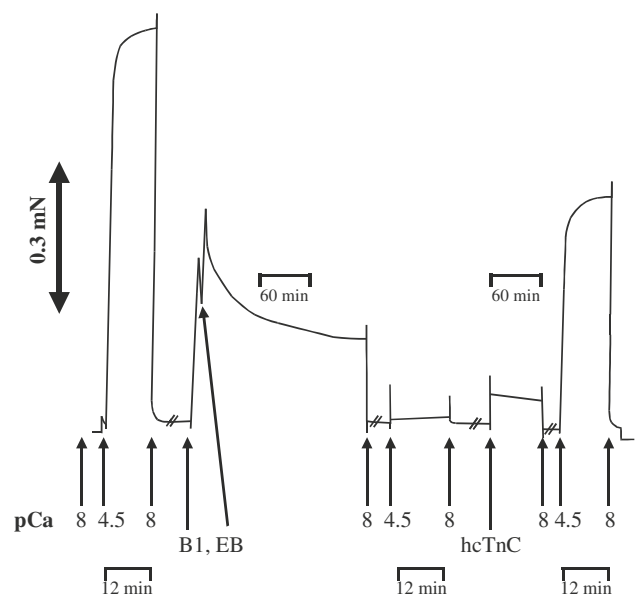

**Fig. 1** Force transient recorded during cTnC extraction and reconstitution. Maximal Ca<sup>2+</sup>-activated force ( $F_{MAX}$ ) is determined at pCa 4.6, then mcTnC is extracted by incubation in “buffer 1” and extraction buffer (B1, EB, see methods). Ca<sup>2+</sup>-activated force is lost after 180 min incubation in EB. Following reconstitution with recombinant hcTnC Ca<sup>2+</sup>-dependent force is partially restored

application of the protocols for dephosphorylation or PKA phosphorylation.

### Phosphatase treatment

Phosphatase treatment was performed as described [33]. Briefly, skinned fibers were equilibrated for 10 min at 10°C with PP1c buffer containing 20 mM Na<sub>2</sub>MnATP, 3 mM MnCl<sub>2</sub>, 3 mM K<sub>2</sub>EGTA, 10 mM imidazole, 5 mM MgCl<sub>2</sub>, 10 mM sodium creatine phosphate and 2 mM DTT, pH 6.85 (20°C), followed by incubation in the same buffer with 0.5 kU/ml PP1c (Sigma, Deisenhofen, Germany) at 10°C for 90 min. Following PP1c treatment the fibers were incubated in relaxing solution containing 50 mM DTT at 20°C for 30 min.

### PKA phosphorylation

Recombinant human catalytic subunit (C-subunit) of PKA (14 MU/ml, generously provided by K. Jaquet, Bochum, Germany) was stored at 4°C in 1 mM EDTA, 2 mM DTT, 5 mM β-mercaptoethanol, 150 mM K<sub>2</sub>HPO<sub>4</sub>/KH<sub>2</sub>PO<sub>4</sub>, pH 6.5 [19]. The C-subunit was diluted in relaxing solution to give a final activity of 0.5 MU/ml. The fibers were incubated in this solution at 20°C for 60 min. Control fibers were subjected to the same protocol with appropriate control buffer (PKA buffer) without C-subunit. Phosphorylation was verified by incubating fibers with PKA in the presence of [ $\gamma$ -<sup>32</sup>P]-ATP and autoradiography using X-ray films as described [33].

**Fig. 2** Force–pCa relations of fibers reconstituted with hcTnC<sup>L29Q</sup> or hcTnC<sup>WT</sup>. Force–pCa relations were measured before extraction of mcTnC (dashed lines, open circle) and after reconstitution with hcTnC<sup>L29Q</sup> (a) or hcTnC<sup>WT</sup> (b), respectively (solid lines, open triangle). Symbols represent mean ± SEM for *n* = 6 preparations

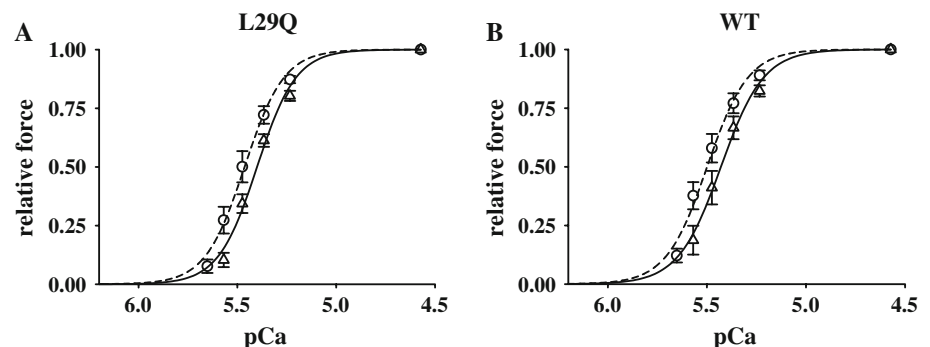

**Table 1** Contractile parameters of skinned fibers before mcTnC extraction and after reconstitution with hcTnC<sup>L29Q</sup> or hcTnC<sup>WT</sup>

	Passive force (%)	<i>F</i> <sub>MAX</sub> (%)	pCa <sub>50</sub>	<i>n</i> <sub>H</sub>
L29Q, before mcTnC extraction	2.9 ± 0.5	100	5.47 ± 0.02	4.71 ± 0.19
L29Q, after reconstitution	2.5 ± 0.4	60 ± 2***	5.40 ± 0.01	4.49 ± 0.18
WT, before mcTnC extraction	3.0 ± 0.4	100	5.50 ± 0.02	4.65 ± 0.33
WT, after reconstitution	3.2 ± 0.4	64 ± 3***	5.44 ± 0.03	4.33 ± 0.33

Data are given as mean ± SEM, *n* = 6, passive force was measured at pCa 8.0 and *F*<sub>MAX</sub> (maximal force) at pCa 4.6. Passive force and *F*<sub>MAX</sub> were normalized to *F*<sub>MAX</sub> of the first force–pCa relation

\*\*\* *P* < 0.001

### Statistics

All data were calculated using SIGMA PLOT 4.0 (Systat Software Inc., Richmond, California, USA) and are given as mean ± SEM. “*n*” in figures and tables refers to the number of animals. Differences among groups was tested by Student’s *t*-test or one way ANOVA and Newman–Keuls test as post-test using graph pad software, a *P* value <0.05 was considered as statistically significant.

### Results

#### Effect of hcTnC<sup>L29Q</sup> on isometric force

To assess the effect of the hcTnC<sup>L29Q</sup> mutation on Ca<sup>2+</sup>-activated steady state force and on shortening velocity, endogenous murine cardiac troponin C (mcTnC) was extracted from skinned fibers by incubation in extraction buffer for 3 h followed by reconstitution with either wild-type or mutant hcTnC. Incubation in extraction buffer induced a complete loss of Ca<sup>2+</sup>-dependent force in activating solution (pCa 4.6, see Fig. 1). Ca<sup>2+</sup>-regulated force recovered after reconstitution of the fibers in relaxing solution containing recombinant hcTnC. However, as reported by others [3, 12, 15, 28], maximal Ca<sup>2+</sup>-activated force (pCa 4.6) in the reconstituted fibers was reduced (Fig. 1), which was similar in fibers exchanged for hcTnC<sup>WT</sup> or hcTnC<sup>L29Q</sup> (Fig. 2; Table 1).

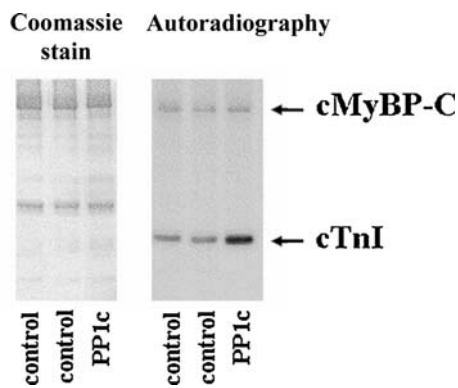

**Fig. 3** Dephosphorylation of PKA targets by  $Mn^{2+}$ -dependent PP1c. Fibers were either treated or not treated with PP1c and then incubated with PKA in the presence of  $[\gamma^{32}P]$ -ATP as in [32]. Lysates were subjected to SDS-PAGE. Gels were Coomassie-stained, dried, and exposed to X-ray films.  $^{32}P$  incorporation into cTnI was enhanced by  $\sim$ twofold in fibers pretreated with PP1c

To assess the effect of the mutation on the force–pCa relation, a full force–pCa relation was obtained before extraction and after reconstitution. Thus, each fiber served as its own control. As a measure of  $Ca^{2+}$  sensitivity the  $pCa_{50}$  value, and as a measure of cooperativity the Hill coefficient was calculated for each curve. Before extraction, the force–pCa relations were similar between fibers to be exchanged for either wild-type or mutant hcTnC. Following reconstitution, the  $Ca^{2+}$  sensitivity slightly decreased by a similar extent in both cases, which did not reach the level of statistical significance (Fig. 2; Table 1). The shifts in  $pCa_{50}$  were calculated for each fiber, giving similar results for the exchange procedure with hcTnC<sup>L29Q</sup> or hcTnC<sup>WT</sup> (cf. Table 4). The steepness of the force–pCa relation, which is indicative of the cooperativity, was not significantly different between hcTnC<sup>L29Q</sup>- and hcTnC<sup>WT</sup>-containing fibers (Fig. 2; Table 1). Passive force, i.e. force

in the absence of  $Ca^{2+}$ , also remained similar in fibers exchanged with wild-type or mutant hcTnC (Figs. 2, 3, 4; Tables 1, 2, 3).

#### Effect of hcTnC<sup>L29Q</sup> on isometric force after treatment with phosphatase and PKA

We have previously shown that, in triton-skinned murine cardiac fibers, sarcomeric PKA substrates are phosphorylated in a functionally relevant manner [24, 33], which means that hcTnC<sup>L29Q</sup> and hcTnC<sup>WT</sup> were exchanged into fibers containing phosphorylated cTnI. This may influence the effect of the mutation on the force–pCa relation [4, 14, 35]. We previously reported [24, 33] that the commercially available  $Mn^{2+}$ -dependent catalytic subunit of PP1c which has a different substrate specificity than the type 1 phosphatases can be used as a tool to dephosphorylate these proteins. To verify that cTnI in the fibers of the present study was phosphorylated, fibers were incubated with or without PP1c and then treated with PKA in the presence of  $[\gamma^{32}P]$ -ATP. Similar to our previous study [33], PKA incorporated  $\sim$ twofold more  $^{32}P$  into cTnI after pretreatment with phosphatase (Fig. 3). We note, that in the present series of experiment,  $^{32}P$  incorporation into cMyBP-C is less than in our previous report [33] which is probably due to the lower specific activity of  $[\gamma^{32}P]$ -ATP used here as detection of  $^{32}P$  incorporation into cMyBP-C requires a higher specific activity (unpublished observations). It remains unknown whether PP1c treatment also dephosphorylates other proteins; however, it is unlikely that dephosphorylation of PKA-independent sites contributes to the PP1c-induced changes of the force–pCa relation because PKA quantitatively reverses the effect of PP1c [33].

In both, hcTnC<sup>L29Q</sup>- or hcTnC<sup>WT</sup>-exchanged fibers, treatment with  $Mn^{2+}$ -dependent catalytic subunit of PP1c

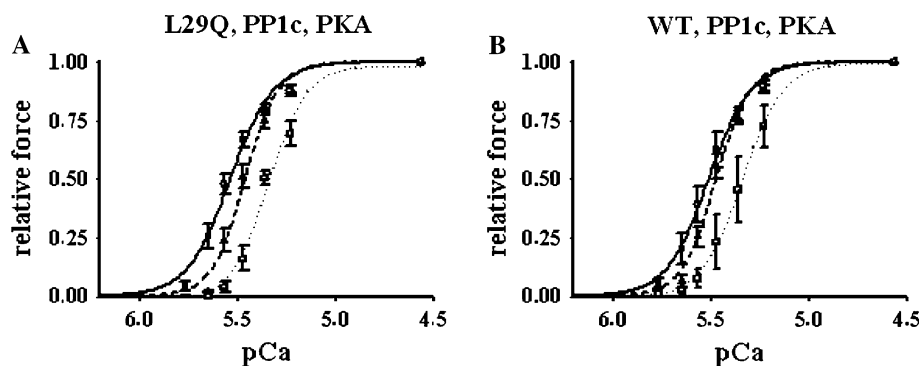

**Fig. 4** Phosphatase and PKA treatment of cTnC-exchanged fibers. Force–pCa relations were measured before extraction of endogenous mcTnC (dashed lines, open triangle) and after reconstitution with hcTnC<sup>L29Q</sup> (a) or hcTnC<sup>WT</sup> (b) and treatment with PP1c (solid lines, open circle). After phosphatase treatment, the  $pCa_{50}$  values were not significantly different between fibers reconstituted with hcTnC<sup>L29Q</sup> or

hcTnC<sup>WT</sup>, respectively. Symbols represent mean  $\pm$ SEM for  $n = 5$  preparations. After phosphatase treatment, PKA was added (dotted lines, open square), resulting in significant rightward shifts of the force–pCa relations of similar magnitude. Symbols represent mean  $\pm$ SEM for  $n = 3$  preparations



**Table 2** Contractile parameters of skinned fibers before mcTnC extraction and after reconstitution with hcTnC<sup>L29Q</sup> or hcTnC<sup>WT</sup> and incubation with phosphatase

	Passive force (%)	$F_{MAX}$ (%)	pCa <sub>50</sub>	$n_H$
L29Q, before mcTnC extraction	2.8 ± 0.6	100	5.48 ± 0.02	5.45 ± 0.02
L29Q, after reconstitution, PP1c	4.2 ± 0.7**	69 ± 3***	5.55 ± 0.03	4.16 ± 0.37*
WT, before mcTnC extraction	3.4 ± 1.0	100	5.47 ± 0.02	5.56 ± 0.78
WT, after reconstitution, PP1c	4.0 ± 0.6	66 ± 1***	5.50 ± 0.03	4.59 ± 0.27

Data are given as mean ± SEM,  $n = 5$ , passive force was measured at pCa 8.0 and  $F_{MAX}$  (maximal force) at pCa 4.6. Passive force and  $F_{MAX}$  were normalized to  $F_{MAX}$  of the first force–pCa relation

\*  $P < 0.05$ , \*\*  $P < 0.01$ , \*\*\*  $P < 0.001$

**Table 3** Contractile parameters of skinned fibers after reconstitution with hcTnC<sup>L29Q</sup> or hcTnC<sup>WT</sup> and incubation with phosphatase, and after following treatment with PKA

	Passive force (%)	$F_{MAX}$ (%)	pCa <sub>50</sub>	$n_H$
L29Q, after reconstitution, PP1c	4.0 ± 0.9	63 ± 5	5.53 ± 0.03	4.38 ± 0.44
+PKA	3.7 ± 1.1	59 ± 5	5.34 ± 0.02***	4.67 ± 0.24
WT, after reconstitution, PP1c	5.2 ± 0.5	65 ± 2	5.53 ± 0.05	4.56 ± 0.39
+PKA	4.2 ± 1.1	60 ± 4	5.35 ± 0.05***	5.10 ± 0.56

Data are given as mean ± SEM,  $n = 3$ , passive force was measured at pCa 8.0 and  $F_{MAX}$  (maximal force) at pCa 4.6. Passive force and  $F_{MAX}$  were normalized to  $F_{MAX}$  of the first force–pCa relation

\*\*\*  $P < 0.001$

resulted in an increase in Ca<sup>2+</sup> sensitivity. Passive force and pCa<sub>50</sub> increased and  $n_H$  slightly decreased compared to the force–pCa relations before mcTnC extraction, while the reduction of maximal force was similar to the fibers not treated with phosphatase (see Fig. 4; Table 2). The increase in Ca<sup>2+</sup> sensitivity was more pronounced in fibers exchanged for hcTnC<sup>L29Q</sup> compared to the fibers exchanged for hcTnC<sup>WT</sup> ( $\Delta pCa_{50} = 0.04$  pCa units; see Tables 2, 4). However, this difference did not reach the level of statistical significance.

In a reconstituted system, the PKA-induced decrease in Ca<sup>2+</sup> sensitivity of acto-S1 ATPase activity was abrogated by the mutation [35]. To investigate whether in hcTnC<sup>L29Q</sup>-exchanged skinned fibers the PKA-induced decrease in Ca<sup>2+</sup> sensitivity on contraction is also lost (cf. [35]), the phosphatase-treated fibers were incubated with PKA. As previously reported [33], this resulted in a significant rightward shift of the force–pCa relation of similar magnitude in both, fibers exchanged with hcTnC<sup>L29Q</sup> ( $\Delta pCa_{50} = 0.20$  pCa units) and hcTnC<sup>WT</sup> ( $\Delta pCa_{50} = 0.18$  pCa units; cf. Fig. 4; Tables 3, 4), whereas no significant changes were observed after incubation with PKA buffer only (data not shown).

**Table 4** Changes in pCa<sub>50</sub>

$\Delta pCa_{50}$	WT	L29Q
Before/after cTnC-exchange	+0.06 ± 0.044	+0.06 ± 0.030
Before/after cTnC-exchange + PP1c	−0.04 ± 0.030	−0.08 ± 0.030
PP1c, before/after PKA	+0.18 ± 0.004	+0.20 ± 0.022

Table 4 summarizes the changes in pCa<sub>50</sub> induced in skinned fibers (1.) by exchange with the recombinant hcTnCs (WT/L29Q), (2.) by exchange with the recombinant cTnCs and additional treatment with phosphatase, and (3.) the  $\Delta pCa_{50}$  induced by incubation of the phosphatase-treated, exchanged fibers with PKA

Hence, hcTnC<sup>L29Q</sup> does not blunt the PKA-induced Ca<sup>2+</sup>-desensitization of force.

#### Effect of hcTnC<sup>L29Q</sup> on the velocity of unloaded shortening

To investigate whether hcTnC<sup>L29Q</sup> affects the velocity of unloaded shortening at high [Ca<sup>2+</sup>], endogenous mcTnC was extracted and force reconstituted with either hcTnC<sup>L29Q</sup> or hcTnC<sup>WT</sup> as above. The velocity of unloaded shortening was determined before and after extraction of mcTnC and reconstitution with hcTnC<sup>L29Q</sup> or hcTnC<sup>WT</sup> from load–velocity relations. After reconstitution, the velocity of unloaded shortening was reduced by 37% (hcTnC<sup>L29Q</sup>) or 35% (hcTnC<sup>WT</sup>) compared to unloaded shortening before mcTnC extraction (see Fig. 5). These findings were confirmed by data from the “Edman slack test”. Here, the velocity of unloaded shortening was reduced by 37% (hcTnC<sup>L29Q</sup>) or 39% (hcTnC<sup>WT</sup>, see Fig. 5). In summary, hcTnC<sup>L29Q</sup> compared to hcTnC<sup>WT</sup> did not influence the velocity of unloaded shortening in a significantly different way.

## Discussion

L29Q was the first mutation of cTnC described in one patient with hypertrophic cardiomyopathy and no available

**Fig. 5** Unloaded shortening velocity. The velocity of unloaded shortening was determined before extraction of mcTnC (control, *gray bars*) and after reconstitution (*transparent bars*) with hcTnC<sup>L29Q</sup> (*n* = 6) or hcTnC<sup>WT</sup> (*n* = 6) using the method of isotonic load clamping and the Edman slack test

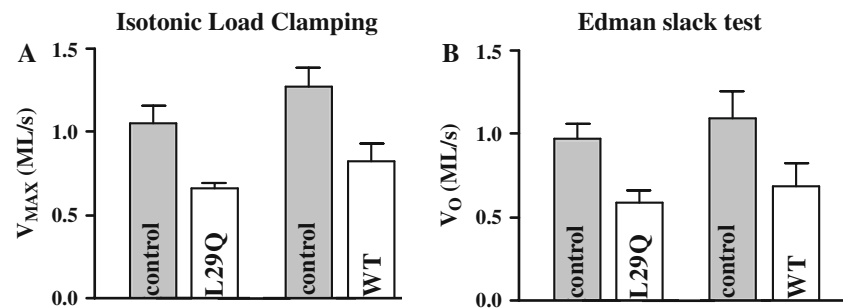

family history [21]. However, since this mutation is in an area of cTnC which has the potential to affect the activation properties of cTnC [4, 13, 28, 35], its functional effects were investigated by several groups resulting in rather divergent observations. However, none of the studies in fibers investigated whether this mutation blunts the response to PKA as suggested by structural investigations and observations with reconstituted proteins in solution [4, 13, 35]. We report here, that the mutation has no significant effect on Ca<sup>2+</sup> sensitivity of contraction confirming a recent report [15]. More importantly, we show here for the first time, that the mutation does not interfere with the PKA-induced decrease in Ca<sup>2+</sup> sensitivity of contraction. In addition, there was no effect on unloaded shortening of skinned murine myocardium.

In fibers not treated with phosphatase to dephosphorylate sarcomeric PKA substrates or PKA to phosphorylate them, hcTnC<sup>L29Q</sup> had no significant effect on the force–pCa relation or on unloaded shortening velocity compared to hcTnC<sup>WT</sup>. This is in keeping with the observation of Dweck et al. [15] who found no significant changes in the Ca<sup>2+</sup> sensitivities of ATPase activity of reconstituted regulated myofilaments, of ATPase activity of cardiac myofibrils, and of force of skinned porcine myocardium [15]. In contrast, Liang et al. [28] reported an increase in pCa<sub>50</sub> by 0.06 pCa units in skinned murine cardiomyocytes exchanged with hcTnC<sup>L29Q</sup> compared to hcTnC<sup>WT</sup> at a sarcomere length of 2.3 μm. Interestingly the Ca<sup>2+</sup>-sensitizing effect of the mutation increased to a difference in pCa<sub>50</sub> of 0.11 pCa units at a sarcomere length of 1.9 μm [28]. It is not immediately apparent why in our hands and in the study of Dweck et al. [15] the increase in Ca<sup>2+</sup> sensitivity is smaller or negligible compared to the investigation of Liang and co-workers [28]. Dweck investigated the effects of the mutation in skinned porcine cardiac fibers and proposed that the difference between their results and those of Liang possibly reflected the difference between lower rodents and higher mammals. However, since we like Liang et al. [28] used murine cardiac muscle, a species difference most likely does not account for the observed differences. In any case, our results in conjunction with those of Dweck et al. [15] could well explain the rather

benign course of the disease in the patient who experienced his first HCM-related symptoms at the rather high age of 59 years [21].

In the study of Liang et al. [28], the enhanced Ca<sup>2+</sup> sensitivity of force correlated with an enhanced Ca<sup>2+</sup>-binding affinity of cTnC<sup>L29Q</sup>, measured as Ca<sup>2+</sup>-dependent changes in fluorescence of isolated F27W-cTnCs [28]. As an explanation it was proposed that (1) the L29Q mutation may decrease the stability of the non-functional Ca<sup>2+</sup>-binding loop of cTnC which in turn impacts on the transition to the “open” conformation of the N-domain, and (2) that the exposure of the hydrophobic surface, to which the switch region of cTnI binds upon activation, is increased by the L29Q mutation, which is important for propagating the signal along the thin filament to release inhibition of actomyosin interaction [28]. Dweck et al. [15] also investigated Ca<sup>2+</sup> binding to mutant and wild-type cTnCs, reporting unclear findings towards hcTnC<sup>L29Q</sup>. The mutant cTnC induced a sensitization of Ca<sup>2+</sup> binding to the regulatory site in hcTnC<sup>L29Q</sup> labeled only at Cys-84, however, a desensitization of Ca<sup>2+</sup> binding was observed in double-labeled hcTnC<sup>L29Q</sup>. Interestingly, the tendency of isolated hcTnC<sup>L29Q</sup> to induce a significant change of Ca<sup>2+</sup> binding to the regulatory site was abolished when hcTnC<sup>L29Q</sup> was incorporated into regulated thin filaments [15].

Since the L29Q substitution could also interfere with the binding of cTnT to the N-terminal arm of cTnI [4, 13, 35], a decrease in Ca<sup>2+</sup> sensitivity could also be envisioned. This is because binding of the N-terminal arm of cTnI is required to stabilize the “open” conformation of cTnT [14, 27, 42]. The substitution of the non-polar with a polar residue in the L29Q mutation interrupts binding of the N-terminal cTnI peptide to a peptide derived from the Leu-29 region of cTnC in a peptide array assay [35]. Likewise, this interaction is weakened by phosphorylation of Ser23/24 of cTnI, causing a shift of the distribution of the “open/closed” conformation of the N-domain towards the latter [34]. In addition, phosphorylation of Ser23/24 accelerates the closing rate of cTnC induced by Ca<sup>2+</sup> dissociation [13]. Because the affinity of the Ca<sup>2+</sup>-bound N-domain of cTnC<sup>L29Q</sup> for the switch peptide (aa 147–163)

of cTnI was the same in the presence of the dephosphorylated or phosphorylated N-terminal arm of cTnI (residues 1–29), it was proposed that the impact of phosphorylation was abolished [4].

After treatment with phosphatase, we observed an increase in  $\text{Ca}^{2+}$  sensitivity in both, hcTnC<sup>L29Q</sup>- and hcTnC<sup>WT</sup>-exchanged fibers, whereby  $\text{Ca}^{2+}$  sensitivity, although not statistically significant, was somewhat higher in hcTnC<sup>L29Q</sup>- compared to hcTnC<sup>WT</sup>-exchanged fibers ( $\Delta p\text{Ca}_{50} = 0.04$  pCa units). These experiments suggest that dephosphorylation of PKA substrates unmasks a  $\text{Ca}^{2+}$ -sensitizing effect of the hcTnC<sup>L29Q</sup> mutation. The PKA-induced rightward shift of the force–pCa relation was not affected by hcTnC<sup>L29Q</sup>.

In contrast to the fiber studies [our study, 15, 28], which found no change or an increase in  $\text{Ca}^{2+}$  sensitivity of force, and in contrast to the findings of Dweck et al. [15], who reported a non-significant increase in the  $\text{Ca}^{2+}$  sensitivity of ATPase activity of regulated thin filaments, Schmidtman and colleagues [35], using a reconstituted system with skeletal actin and tropomyosin together with cardiac troponin, indeed reported that the mutation decreased the  $\text{Ca}^{2+}$  sensitivity of actomyosin subfragment 1 (actoS1)-ATPase activity and of sliding velocity of thin filaments in an in vitro velocity assay by about 0.1 pCa units and abolished the phosphorylation-induced decrease in  $\text{Ca}^{2+}$  sensitivity. It should be noted that the mutation-induced decrease in  $\text{Ca}^{2+}$  sensitivity was much smaller than that induced by phosphorylation of cTnI [35]. In this system, the mutation blunts the effect of PKA-induced  $\text{Ca}^{2+}$  desensitization which may not be surprising based on the peptide binding and NMR-studies [13, 35], which is in contrast to the findings of the present study with skinned myocardium. There are several possible explanations for these divergent results:

*First* An important difference between in vitro assays as in Schmidtman et al. [35] and skinned myocardium is the number of actin-myosin interactions which is load dependent and low in in vitro ATPase and motility assays but high under isometric conditions in fibers. Thus, in the in vitro assays  $\text{Ca}^{2+}$ -dependent activation of actomyosin interaction is dominated by mechanisms intrinsic to the thin filaments whereas in fibers it is in addition influenced by cooperative mechanisms of cross-bridge activation (reviewed in [18]). The latter notion is supported by the much higher cooperativity of pCa-force relations in the present study ( $n_H = 4.33$ – $5.56$ ) compared to Schmidtman et al.'s [35] pCa-ATPase relation ( $n_H = 1.0$ – $1.9$ ) and pCa-velocity relation ( $n_H = 1.0$ – $1.4$ ). For this reason, in vitro assays may be more sensitive to capture functional changes resulting from altered TnI–TnC interactions which may be blunted by additional, cross-bridge dependent mechanisms

in isometrically contracting fibers. However, we note that fibers are closer to the physiological situation in the heart.

*Second* The protein composition of the reconstituted thin filaments and the thin filaments in the fibers differ. In the reconstituted system, skeletal tropomyosin was used and the system lacks cardiac myosin binding protein C (cMyBP-C). While in assays with proteins in solution, phosphorylation of Ser23/24 of cTnI is sufficient to decrease the  $\text{Ca}^{2+}$  sensitivity of contraction, recent experiments with cMyBP-C null mice demonstrate that cMyBP-C is required together with cTnI phosphorylation for PKA effects on contractile parameters [5, 8]; however, it is not known whether this requires the protein itself or its phosphorylation. Future experiments have to clarify the interplay between the L29Q mutation, cTnI phosphorylation and cMyBP-C.

Mutation-induced effects in in vitro systems also appear to be sensitive to the source of tropomyosin [11] as exemplified by the cTnI G203S mutation. In one study [7], this mutation induced a decrease in  $\text{Ca}^{2+}$  sensitivity of isometric force without affecting sliding velocity of thin filaments. In contrast, another study [23] reported a significant enhancement of the sliding velocity. A major methodological difference is the use of human cardiac tropomyosin [7] or tropomyosin prepared from rabbit skeletal muscle [23]. Taken together, these results indicate that the effect of a mutation seen in in vitro systems may strongly depend not only on the experimental conditions such as protein composition but also on pH and temperature, both of which have a significant impact on the  $\text{Ca}^{2+}$  activation of cTnC [17]. Differences in the protein composition (skeletal vs. cardiac) may also account for the contradictory findings between the works of Schmidtman et al. [35] and of Dweck et al. [15].

To conclude, the effects on  $\text{Ca}^{2+}$  sensitivity induced by hcTnC<sup>L29Q</sup> are small to negligible compared to the alterations in  $\text{Ca}^{2+}$  sensitivity observed with other HCM-linked mutations of troponin subunits, and the magnitude and the direction of the effect of the mutation—decrease or increase or no change in  $\text{Ca}^{2+}$  sensitivity—appears to depend on the experimental system. Furthermore, the comparatively small changes in cTnC structure and interaction with cTnI are not reflected in altered contractile parameters, confirming other findings that switch kinetics of troponin are modulated by the myofilament lattice [37]. If hcTnC<sup>L29Q</sup> does not alter  $\text{Ca}^{2+}$ -dependent force, how can the development of HCM in the patient be explained? The possibility remains that the mutation influences other PKA-dependent parameters of  $\text{Ca}^{2+}$ -dependent force, such as relaxation kinetics or tension cost. In fact, an impaired energy homeostasis has been suggested to underlie the hypertrophy in HCM [2]. A note of caution is warranted.



The mutation has only been described in one patient who experienced first HCM-related symptoms at the high age of 59 years [21]. The authors of the mutation report emphasize that a familial incidence was not investigated and that they could “not exclude that the mutation is simply a rare polymorphism without any phenotypical relevance” [21]. Still, the mutation could be a de novo mutation. De novo mutations of sarcomeric proteins have been reported [32]. It is for these cases which lack a familial background that criteria need to be established for judging the potential severity of a mutation. Future studies should show whether skinned myocardium which allows to investigate the functional effects of troponin mutations within the cardiac sarcomere could be a building block in such a diagnostic scheme. In any case, our results obtained in skinned murine myocardium are consistent with the findings of Dweck et al. [15] with skinned porcine myocardium, showing consistency in cardiac preparations from two different species. Together with the clinical data [21] a likely explanation for the lack of effects is that the hcTnC<sup>L29Q</sup> mutation is a benign polymorphism accidentally found in an HCM patient. Finally, it is puzzling that mutations in cTnC are rare. Perhaps this reflects the key role of this highly conserved molecule for cardiac function [17].

**Acknowledgments** We thank K. Jaquet (Bochum, Germany) for suggesting the experiments, for helpful discussions, and for the generous gifts of recombinant human cardiac troponin C (hcTnC<sup>L29Q</sup> and hcTnC<sup>WT</sup>) and of recombinant catalytic subunit of PKA. The authors also thank M. Krüger (Münster, Germany) for stimulating discussions and critically reading the manuscript. This work was supported by the DFG (SFB 612-A2), Koeln Fortune (Faculty of Medicine, Cologne), and the Center of Molecular Medicine, University of Cologne.

**Open Access** This article is distributed under the terms of the Creative Commons Attribution Noncommercial License which permits any noncommercial use, distribution, and reproduction in any medium, provided the original author(s) and source are credited.

## References

- Arad M, Lahat H, Freimark D (2005) Genetic ideology of dilated cardiomyopathy. *Isr Med Assoc J* 7:392–396
- Ashrafian H, Redwood C, Blair E, Watkins H (2003) Hypertrophic cardiomyopathy: a paradigm for myocardial energy depletion. *Trends Genet* 19:263–268
- Babu A, Scordilis SP, Sonnenblick EH, Gulati J (1987) The control of myocardial contraction with skeletal fast muscle troponin C. *J Biol Chem* 262:5815–5822
- Baryshnikova OK, Li MX, Sykes BD (2008) Modulation of cardiac troponin C function by the cardiac-specific N-terminus of troponin I: influence of PKA phosphorylation and involvement in cardiomyopathies. *J Mol Biol* 375:735–751
- Brickson S, Fitzsimons DP, Pereira L, Hacker T, Valdivia H, Moss RL (2007) In vivo left ventricular functional capacity is compromised in cMyBP-C null mice. *Am J Physiol Heart Circ Physiol* 292:H1747–H1754
- Burkett EL, Hershberger RE (2005) Clinical and genetic issues in familial dilated cardiomyopathy. *J Am Coll Cardiol* 45:969–981
- Burton D, Abdulrazzak H, Knott A, Elliott K, Redwood C, Watkins H, Marston S, Ashley C (2002) Two mutations in troponin I that cause hypertrophic cardiomyopathy have contrasting effects on cardiac muscle contractility. *Biochem J* 362:443–451
- Cazorla O, Szilagyi S, Vignier N, Salazar G, Krämer E, Vassort G, Carrier L, Lacampagne A (2006) Length and protein kinase A modulations of myocytes in cardiac myosin binding protein C-deficient mice. *Cardiovasc Res* 69:370–380
- Chang AN, Potter JD (2005) Sarcomeric protein mutations in dilated cardiomyopathy. *Heart Fail Rev* 10:225–235
- Churcott CS, Moyes CD, Bressler BH, Baldwin KM, Tibbits GF (1994) Temperature and pH effects on Ca<sup>2+</sup> sensitivity of cardiac myofibrils: a comparison of trout with mammals. *Am J Physiol* 267:R62–R70
- Clemmens EW, Entezari M, Martyn DA, Regnier M (2005) Different effects of cardiac versus skeletal muscle regulatory proteins on in vitro measures of actin filament speed and force. *J Physiol* 566:737–746
- Dohet C, al-Hillawi E, Trayer IP, Rüegg JC (1995) Reconstitution of skinned cardiac fibres with human recombinant cardiac troponin-I mutants and troponin-C. *FEBS Lett* 377:131–134
- Dong WJ, Xing J, Ouyang Y, An J, Cheung HC (2008) Structural kinetics of cardiac troponin C mutants linked to familial hypertrophic and dilated cardiomyopathy in troponin complexes. *J Biol Chem* 283:3424–3432
- Dong WJ, Xing J, Villain M, Hellinger M, Robinson JM, Chandra M, Solaro RJ, Umeda PK, Cheung HC (1999) Conformation of the regulatory domain of cardiac muscle troponin C in its complex with cardiac troponin I. *J Biol Chem* 274:31382–31390
- Dweck D, Hus N, Potter JD (2008) Challenging current paradigms related to cardiomyopathies: are changes in the Ca<sup>2+</sup> sensitivity of myofilaments containing cardiac troponin C mutations (G159D and L29Q) good predictors of the phenotypic outcomes? *J Biol Chem* 283:33119–33128
- Edman KA (1979) The velocity of unloaded shortening and its relation to sarcomere length and isometric force in vertebrate muscle fibres. *J Physiol* 291:143–159
- Gillis TE, Marshall CR, Tibbits GF (2007) Functional and evolutionary relationships of troponin C. *Physiol Genomics* 32:16–27
- Gordon AM, Homsher E, Regnier M (2000) Regulation of contraction in striated muscle. *Physiol Rev* 80:853–924
- Herberg FW, Bell SM, Taylor SS (1993) Expression of the catalytic subunit of cAMP-dependent protein kinase in *Escherichia coli*: multiple isozymes reflect different phosphorylation states. *Protein Eng* 6:771–777
- Hill AV (1938) The heat of shortening and the dynamic constants of muscle. *Proc R Soc Lond B Biol Sci* 126:136–195
- Hoffmann B, Schmidt-Traub H, Perrot A, Osterziel KJ, Gessner R (2001) First mutation in cardiac troponin C, L29Q, in a patient with hypertrophic cardiomyopathy. *Hum Mutat* 17:524
- Kobayashi T, Solaro RJ (2005) Calcium, thin filaments, and the integrative biology of cardiac contractility. *Annu Rev Physiol* 67:39–67
- Köhler J, Chen Y, Brenner B, Gordon AM, Kraft T, Martyn DA, Regnier M, Rivera AJ, Wang CK, Chase PB (2003) Familial hypertrophic cardiomyopathy mutations in troponin I (K183D, G203S, K206Q) enhance filament sliding. *Physiol Genomics* 14:117–128
- Krüger M, Linke WA (2006) Protein kinase-A phosphorylates titin in human heart muscle and reduces myofibrillar passive tension. *J Muscle Res Cell Motil* 27:435–444
- Landstrom AP, Parvatiyar MS, Pinto JR, Marquardt ML, Bos JM, Tester DJ, Ommen SR, Potter JD, Ackerman MJ (2008) Molecular and functional characterization of novel hypertrophic

- cardiomyopathy susceptibility mutations in TNNC1-encoded troponin C. *J Mol Cell Cardiol* 45:281–288
26. Layland J, Solaro RJ, Shah AM (2005) Regulation of cardiac contractile function by troponin I phosphorylation. *Cardiovasc Res* 66:12–21
  27. Li MX, Spyropoulos L, Sykes BD (1999) Binding of cardiac troponin-I147–163 induces a structural opening in human cardiac troponin-C. *Biochemistry* 38:8289–8298
  28. Liang B, Chung F, Qu Y, Pavlov D, Gillis TE, Tikunova SB, Davis JP, Tibbits GF (2008) Familial hypertrophic cardiomyopathy-related cardiac troponin C mutation L29Q affects  $\text{Ca}^{2+}$  binding and myofilament contractility. *Physiol Genomics* 33:257–266
  29. Maron BJ (2002) Hypertrophic cardiomyopathy: a systematic review. *JAMA* 287:1308–1320
  30. Metzger JM, Westfall MV (2004) Covalent and noncovalent modification of thin filament action: the essential role of troponin in cardiac muscle regulation. *Circ Res* 94:146–158
  31. Mogensen J, Murphy RT, Shaw T, Bahl A, Redwood C, Watkins H, Burke M, Elliott PM, McKenna WJ (2004) Severe disease expression of cardiac troponin C and T mutations in patients with idiopathic dilated cardiomyopathy. *J Am Coll Cardiol* 44:2033–2040
  32. Morita H, Rehm HL, Menesses A, McDonough B, Roberts AE, Kucherlapati R, Towbin JA, Seidman JG, Seidman CE (2008) Shared genetic causes of cardiac hypertrophy in children and adults. *N Engl J Med* 358:1899–1908
  33. Neulen A, Blaudeck N, Zittrich S, Metzler D, Pfitzer G, Stehle R (2007)  $\text{Mn}^{2+}$ -dependent protein phosphatase 1 enhances protein kinase A-induced  $\text{Ca}^{2+}$  desensitisation in skinned murine myocardium. *Cardiovasc Res* 74:124–132
  34. Sakthivel S, Finley NL, Rosevear PR, Lorenz JN, Gulick J, Kim S, VanBuren P, Martin LA, Robbins J (2005) In vivo and in vitro analysis of cardiac troponin I phosphorylation. *J Biol Chem* 280:703–714
  35. Schmidtman A, Lindow C, Villard S, Heuser A, Mügge A, Gessner R, Granier C, Jaquet K (2005) Cardiac troponin C-L29Q, related to hypertrophic cardiomyopathy, hinders the transduction of the protein kinase A dependent phosphorylation signal from cardiac troponin I to C. *FEBS J* 272:6087–6097
  36. Siedner S, Krüger M, Schroeter M, Metzler D, Roell W, Fleischmann BK, Hescheler J, Pfitzer G, Stehle R (2003) Developmental changes in contractility and sarcomeric proteins from the early embryonic to the adult stage in the mouse heart. *J Physiol* 548:493–505
  37. Solzin J, Iorga B, Sierakowski E, Gomez Alcazar DP, Ruess DF, Kubacki T, Zittrich S, Blaudeck N, Pfitzer G, Stehle R (2007) Kinetic mechanism of the  $\text{Ca}^{2+}$ -dependent switch-on and switch-off of cardiac troponin in myofibrils. *Biophys J* 93:3917–3931
  38. Tardiff JC (2005) Sarcomeric proteins and familial hypertrophic cardiomyopathy: linking mutations in structural proteins to complex cardiovascular phenotypes. *Heart Fail Rev* 10:237–248
  39. Taylor MR, Carniel E, Mestroni L (2004) Familial hypertrophic cardiomyopathy: clinical features, molecular genetics and molecular genetic testing. *Expert Rev Mol Diagn* 4:99–113
  40. van der Velden J, Papp Z, Zaremba R, Boontje NM, de Jong JW, Owen VJ, Burton PB, Goldmann P, Jaquet K, Stienen GJ (2003) Increased  $\text{Ca}^{2+}$  sensitivity of the contractile apparatus in end-stage human heart failure results from altered phosphorylation of contractile proteins. *Cardiovasc Res* 57:37–47
  41. Verduyn SC, Zaremba R, van der Velden J, Stienen GJ (2007) Effects of contractile protein phosphorylation on force development in permeabilized rat cardiac myocytes. *Basic Res Cardiol* 102:476–487
  42. Ward DG, Brewer SM, Cornes MP, Trayer IP (2003) Cross-linking study of the N-terminal extension of human cardiac troponin I. *Biochemistry* 42:10324–10332