



Case report

Lymphangiosarcoma of the arm presenting with lymphedema in a woman 16 years after mastectomy: a case report

Yasir J Sepah, Masood Umer*, Asim Qureshi and Shaista Khan

Address: Department of Surgery (Orthopedics), Aga Khan University Medical College, P.O. Box 3500, Karachi-74800, Pakistan

Email: YJS - jamalyasir@gmail.com; MU* - masood.umer@aku.edu; AQ - asim.qureshi@aku.edu; SK - shiasta.khan@aku.edu

* Corresponding author

Received: 9 June 2009 Accepted: 12 August 2009 Published: 1 September 2009

Cases Journal 2009, 2:6887 doi: 10.4076/1757-1626-2-6887

This article is available from: <http://casesjournal.com/casesjournal/article/view/6887>

© 2009 Sepah et al.; licensee Cases Network Ltd.

This is an Open Access article distributed under the terms of the Creative Commons Attribution License (<http://creativecommons.org/licenses/by/3.0>), which permits unrestricted use, distribution, and reproduction in any medium, provided the original work is properly cited.

Abstract

Lymphangiosarcoma following breast cancer is a relatively rare entity, with around 300 cases so far reported worldwide. Affecting the long term survivors of breast cancer, lymphangiosarcoma (Stewart-Traves Syndrome) has a high mortality rate. Since lymphedema following radical mastectomy or axillary clearance and radiotherapy seems to be the main predisposing factor, further research regarding modifications in the surgical technique of axillary nodes dissection as well as the development of new chemotherapeutic agents effective in lymphangiosarcoma are required.

Introduction

Lymphangiosarcoma following breast cancer is a rare entity. Around 300 cases have been reported worldwide since Stewart-Traves syndrome characterized by angiosarcoma of skin and soft tissue of the area after Radical Mastectomy, Radiation and Lymphedema [1]. Its incidence in white American women is estimated to be 1.6 per 100,000 with only 25% of these sarcomas originating in the upper limb [2]. Lymphangiosarcoma is characterized by skin changes in the form of purple colored raised cutaneous lesions progressing to ulceration in a lymphedematous arm within a median of ten years following mastectomy [3]. Lymphangiosarcoma has a poor prognosis [4,5], with a 5 year survival of <5% with multimodality treatment. Wide surgical resection is the treatment of choice [4,6]. Several hypotheses have been postulated about its pathogenic mechanism. Lymphatic blockage, resulting in stimuli for growth factors and cytokines with a consequent proliferation of vessels and lymphatics is one hypothesis that explains the

proliferation of lymphatic vessels in the affected edematous tissue [7]. The role of radiotherapy in the development of lymphangiosarcoma is questionable because most post radiation chest wall sarcomas are not lymphangiosarcomas [8]. Review of literature suggests that mastectomy resulting in Breast Cancer Related Lymphedema (BCRL) is the main predisposing factor [8]. Other factors such as cardiovascular diseases and hypertension have also been described in relation to lymphangiosarcoma.

Case presentation

A 74-year-old lady with a history of hypertension and known case of breast cancer presented to our clinic with a swelling of the left proximal arm for the past three years. Patient was of Punjabi by ethnicity and was a Pakistani national.

She had undergone a modified radical mastectomy (MRM) 16 years ago in 1990 for infiltrating ductal carcinoma of the left breast, received 25 fractions of

radiotherapy, followed by Tamoxifen for five years. The patient had a history of gradual increase in the size of the swelling upper arm and complained of non-radiating, mild to moderate pain with appearance of nodular lesions along antero medial aspect of upper arm (Figure 1); that had ulcerated in the proceeding 8 weeks. There was no history of fever, numbness and paresthesias in the left upper limb. On examination the patient was afebrile; with lymphedema of entire left arm. A 12 × 6 cm area of multiple ulcerated lesions with surrounding erythema and induration and absence of deep infiltration was noted. Motor power and range of motion was normal both at the elbow and shoulder joint. Biopsy from the mass confirmed the diagnosis of lymphangiosarcoma (Figures 2 and 3). A lymphovascular invasive pattern was seen and immunohistochemistry was positive for endothelial cell markers (Figure 4) (CD 31-CD36). There was no evidence of distant metastasis on metastatic workup. CXR showed bilateral pleural thickening more marked on the left side. CT scan of chest revealed thickening of the skin overlying the mass and non specific ground glass appearance in the upper lung fields bilaterally. No active pulmonary lesion was seen. Ultrasound liver and gallbladder was also normal. MRI showed a soft tissue mass occupying the medial side of the left upper arm with evidence of extension through the sub-coetaneous tissue and up to the muscle layer with enhancement (Figure 5), with absence of osseous disease on bone scan. Disarticulation of the left shoulder joint was performed successfully. The patient developed metastases in the brain and lungs 5 months after the procedure and expired a month later.

Discussion

Currently there are 2 million breast cancer survivors in the United States alone and 20% of them suffer from Breast



Figure 1. Image of the patient's left arm showing a 10 × 12 cm lesion on the ulnar aspect of the arm.

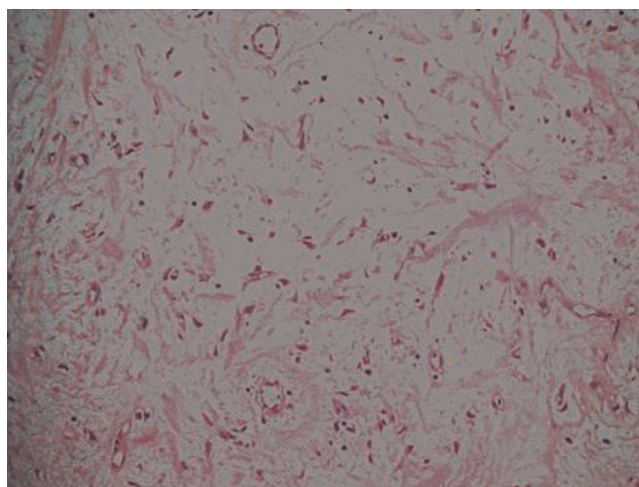

Figure 2. A low power view 20× magnification showing thin walled vascular channels lined by endothelial cells.

Cancer Related Lymphedema [9]. Advances in diagnostic aids, discoveries of newer chemotherapeutic agents and achievements of excellence in the field of surgery has offered substantial improvement in long term survival. This, however over the last 7 decades has been coupled with increasing number of complications as reported in literature [10]. BCRL leading to lymphangiosarcoma is one such rare complication. With an incidence of 10% it is estimated that United States alone will have 200,000 new cases of BCRL diagnosed every year [11,12]. Numerous studies have implicated lack of awareness (both on the part of the surgeon/physician and patient) in the ever increasing numbers of breast cancer survivors being diagnosed with

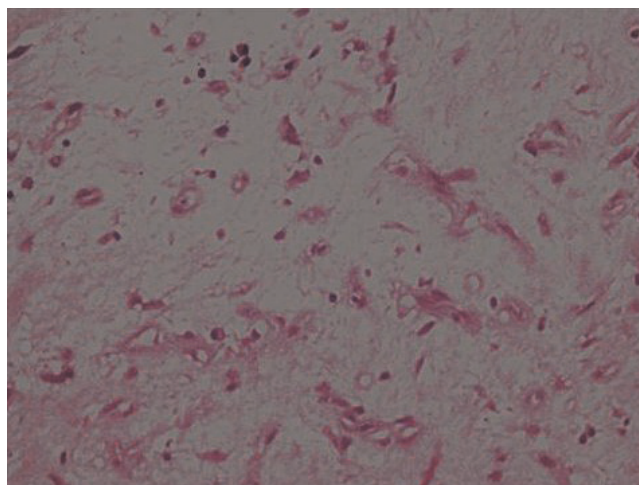

Figure 3. 40× magnification showing vascular channels lined by endothelial cells showing nuclear atypia and pleomorphism. The surrounding stroma is loose and myxoid.

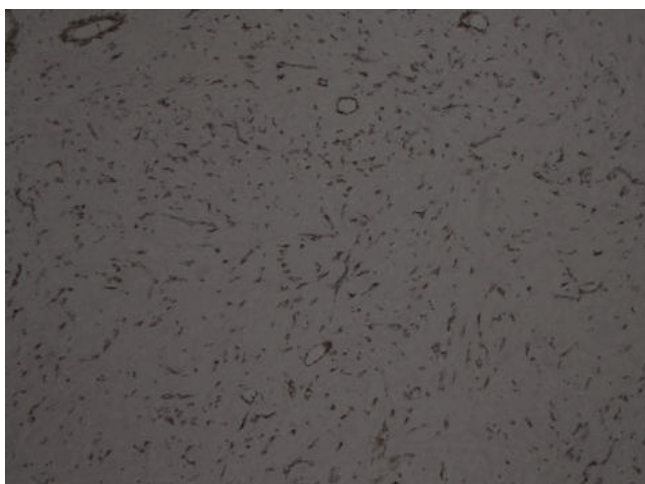

Figure 4. CD 31 immunohistochemical stain showing positivity in endothelial cells of blood vessels.

BCRL [10,11,13]. Lack of consensus on the diagnostic criteria also seems to be one factor affecting an early diagnosis of this entity [11]. Although in majority of the cases reported so far postmastectomy, complete axillary node dissection and radiotherapy seem to be the risk factors for developing BCRL progressing to lymphangiosarcoma, there have also been reports of idiopathic lymphedema related to lymphangiosarcoma as well [4,14].

Strategies to decrease chronic lymphedema include manual and sequential pneumatic lymphatic compression [15,16], periodic examination [17], modification of the surgical technique [12], manual lymph drainage, compression garments, prescribed exercises and ultrasound therapy. More recently, use of Coumarin, intra-arterial injections of autologous lymphocytes, liposuction, Selenium, and laser treatment are also reported [16].

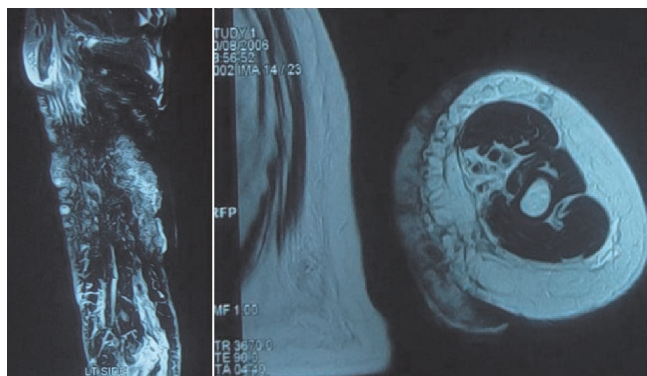

Figure 5. MRI of the left arm of the patient showing extension of the lesion marked with arrows.

Advocated management of lymphangiosarcoma includes early diagnosis and radical surgical resection [6,8]. However, other promising options that need to be explored further, include radio-immunotherapy (54 Gy/Interferon beta) [18], doxorubicin which has shown promising results both in animal models and humans [19], isolated limb perfusion (ILP) tumor necrosis factor (TNF) and melphalan. Early diagnosis and conservative surgery of breast and axilla, has offered remarkable reduction incidence of lymphedema. Total preservation of axillary lymphatic with advent and extension of sentinel node biopsy, would further reduce this complication.

Conclusion

Stewart-Traves syndrome is a rare entity with poor response to chemo therapy. Awareness about the pathology and its preceding sign & symptoms among both physicians and breast cancer survivors will ensure regular long term follow up resulting in an early diagnosis. Since lymphedema following radical mastectomy or axillary clearance and radiotherapy seems to be the main predisposing factor, further research regarding modifications in the surgical technique of axillary nodes dissection as well as the development of new chemotherapeutic agents effective in Lymphangiosarcoma are required.

Abbreviations

BCRL, breast cancer related lymphedema; ILP, isolated limb perfusion; MRM, modified radical mastectomy.

Consent

Written informed consent was obtained from the patient for publication of this case report and accompanying images. A copy of the written consent is available for review by the Editor-in-Chief of this journal.

Competing interests

The authors declare that they have no competing interests.

Authors' contributions

YJS conceived of the case, drafted the manuscript and did the literature review. MU helped in drafting and reviewed the case. SK reviewed the case and helped in drafting the report. AQ helped in literature review. All authors read and approved the final manuscript.

References

1. Stewart FW, Treves N: **Lymphangiosarcoma in post-mastectomy lymphedema.** *Cancer* 1948, **1**:64-81.
2. Mack TM: **Sarcomas and other malignancies of soft tissue, retroperitoneum, peritoneum, pleura, heart, mediastinum and spleen.** *Cancer* 1995, **75**:211-245.
3. Kaufmann T, Chu F, Kaufman R: **Post-mastectomy lymphangiosarcoma (Stewart-Treves syndrome): report of two long-term survivals.** *Br J Radiol* 1991, **64**:857-860.
4. Danese CA, Grishman E, Dreiling DA: **Malignant vascular tumors of the lymphedematous extremity.** *Ann Surg* 1967, **166**:245-253.

5. Echenique-Elizondo M, Tuneu-Valls A, Zubizarreta J, Lobo C: **Stewart-Treves syndrome**. *Cir Esp* 2005, **78**:382-384.
6. Stewart NJ, Pritchard DJ, Nascimento AG, Kang YK: **Lymphangiosarcoma following mastectomy**. *Clin Orthop Relat Res* 1995, **320**:135-141.
7. Woodward AH, Ivins JC, Soule EH: **Lymphangiosarcoma arising in chronic lymphedematous extremities**. *Cancer* 1972, **30**:562-572.
8. Ocana A, Delgado C, Rodriguez CA, Bellido L, Izquierdo N, Martin R, Cruz JJ: **Case 3. Upper limb lymphangiosarcoma following breast cancer therapy**. *J Clin Oncol* 2006, **24**:1477-1478.
9. Soran A, D'Angelo G, Begovic M, Ardic F, Harlak A, Samuel Wieand H, Vogel VG, Johnson RR: **Breast cancer-related lymphedema-what are the significant predictors and how they affect the severity of lymphedema?** *Breast J* 2006, **12**:536-543.
10. Beaulac SM, McNair LA, Scott TE, LaMorte WV, Kavanah MT: **Lymphedema and quality of life in survivors of early-stage breast cancer**. *Arch Surg* 2002, **137**:1253-1257.
11. Thomas-MacLean R, Miedema B, Tatemichi SR: **Breast cancer-related lymphedema. Women's experiences with an underestimated condition**. *Can Fam Physician* 2005, **51**:247.
12. Petrek JA, Pressman PI, Smith RA: **Lymphedema: current issues in research and management**. *CA Cancer J Clin* 2000, **50**:292-307.
13. **Lymphedema in breast cancer patients: declining, but awareness still needed**. *J Support Oncol* 2006, **4**:71.
14. Prudden JF, Wolarsky ER: **Lymphangiosarcoma of the thigh. Case report**. *Arch Surg* 1967, **94**:376-379.
15. Goffman TE, Laronga C, Wilson L, Elkins D: **Lymphedema of the arm and breast in irradiated breast cancer patients: risks in an era of dramatically changing axillary surgery**. *Breast J* 2004, **10**:405-411.
16. Harris SR, HM, Olivotto IA, Levine M: **Steering Committee for Clinical Practice Guidelines for the Care and Treatment of Breast Cancer. Clinical practice guidelines for the care and treatment of breast cancer: II. Lymphedema**. *CMAJ* 2001, **164**:191-199.
17. Schreiber H, Barry FM, Russell WC, Macon WL 4th, Ponsky JL, Pories WJ: **Stewart-Treves syndrome. A lethal complication of postmastectomy lymphedema and regional immune deficiency**. *Arch Surg* 1979, **114**:82-85.
18. Danz B, Hellmann A, Stadie V, Dunst J, Richter C, Marsch WCh, Helmbold P: **Radiotherapy in multilocalized lymphedema-associated angiosarcoma**. *Eur J Dermatol* 2005, **15**:474-477.
19. Verdier E, Carvalho P, Young P, Musette P, Courville P, Joly P: **Lymphangiosarcoma treated with liposomal doxorubicin (Caelyx)**. *Ann Dermatol Venereol* 2007, **134**:1760-763.

Do you have a case to share?

Submit your case report today

- Rapid peer review
- Fast publication
- PubMed indexing
- Inclusion in Cases Database

Any patient, any case, can teach us something



**CASES
NETWORK**

www.casesnetwork.com