

Use of barbed threads in facial rejuvenation

Rakesh Kalra

Dept. of Cosmetic & Plastic Surgery, Ashirwad Hospital, Ashirwad Enclave, Dehradun-248 006, India

Address for correspondence: Rakesh Kalra, Ashirwad Hospital, Ashirwad Enclave, Dehradun-248 006, India.
E-mail: cosmeticsurgeonindia@gmail.com

ABSTRACT

Use of barbed threads, available with uni- and bi-directional cogs or barbs, is a semi-invasive method of lifting sagging skin of the face. Areas treated with this method include the eyebrows, the cheeks, the jowls and the neck. Ease of use and a shorter down-time have made their use popular. Specific indications, operative procedures, risks and complications are described and some clinical results of the author shown.

KEY WORDS

barbed threads, barbs, cogs, thread lift, facial rejuvenation, APTOS, SILHOUETTE, CONTOUR

INTRODUCTION

As we age, our facial support structure weakens, and we lose facial fat. The affected areas generally include the cheeks, the eyebrows and other areas around the eyes, the jowls and the neck. The result is a longer, older-looking face. As the skin ages, the connective tissue in the skin becomes thinner. The elastic fibres in the skin undergo a type of “breakdown”. The face thus loses some of its elasticity. The lack of elasticity brings with it the departure of certain face-shaping supports. The face begins to “sag” and “wrinkle”. Younger people may experience cheek and brow ptosis (sagging, here caused by weakened muscles) as well.^[1]

For these people especially, a thread lift may be a good alternative to the more invasive procedures necessary to correct problems in older people’s faces. Thread lifts emerged recently because many people would like a facelift, but can’t afford it or don’t want the long recovery time of the standard facelift. It is, perhaps, better considered as a lesser, or preliminary procedure. Thread lifts cost less and require less downtime for many people. Some surgeons promote the thread lift as a “lunchtime lift” or “weekend facelift.” Usually it can be performed in about one hour.

Place of barbed threads amongst the spectrum of procedures for non-surgical facial rejuvenation

A wide variety of procedures are being offered these days

as non-surgical modalities for facial rejuvenation. These are:

- a. Botulinum toxin, which has a temporary effect lasting only three months.
- b. Fillers, which are limited to providing only limited volume and also last for about one to two years.
- c. Radio frequency which is limited to treating only very superficial wrinkles.
- d. Mesotherapy, which deposits so-called useful chemicals just under the skin, supposedly enhancing their utility in rejuvenating the skin colour and tone.
- e. Cosmetic camouflaging which is only a temporary measure to look good.

The thread lift provides an actual ‘lift’, and is a semi-invasive procedure. It has a long-lasting effect and in a milder form matches the effect of brow lift or a lower face and neck lift.

The dynamics of thread lift

Barbs along the thread act as cogs to grasp, lift and suspend a relaxed facial area. The barbs open like an umbrella to form a support structure that lifts the sagging tissue. These barbs under the skin also tend to gather tissues to fill out and lift the cheeks and sagging skin.

Barbs on the thread grab hold of skin tissue. This creates tension in the thread, and the tension lifts the skin

tissue. Collagen formation occurs around the threads and their cogs or barbs, producing an increasing effect^[2,3] [Figure 1].

Types of threads

A large number of manufacturing companies, pioneers of thread lift and surgeons worldwide have their own patents as to not only the design of the threads, but also the minor variations of method of deploying them. However, essentially, there are two types of barbed threads which are available. These are:

- a. Bi-directional threads, with no anchoring points, inserted within a hollow needle and placed in such a manner that the thread cannot move either way because of the two-way direction of barbs fixing it nicely. Examples are the APTOS® threads
- b. Uni-directional barbed threads, which are anchored at a higher level fixation point. Examples are the Contour® and Silhouette® threads [Figures 2,3].

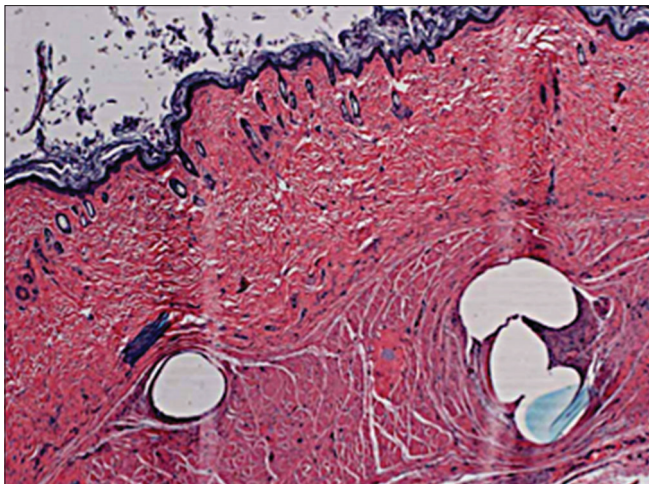

Figure 1: Histological slide showing collagen deposit around the thread and its knots (Source-Product Presentation “Silhouette Lift Sutures Suspension System” by Roberto Pizzamiglio M. D., Marbella-Spain and Franco Perego, M. D., Monza-Italy™)



Figure 2: Bi- directional Barbs (Courtesy APTOS®)

Candidates for thread lift

Right candidates

Ideal candidates for thread lifts include people with minimal signs of ageing who need just a small lift. Usually, these are women between 35 and 45. The threads are indicated because these patients have begun to see more prominence of the jaw, a relaxed (or minimally sagging) mid-facial appearance or slight bags under the eyes or on the neck.

Older people may be advised to undergo a thread lift during the more aggressive facelift procedure to provide additional support for the soft tissue area that was elevated in the facelift.

Other thread lift candidates include those who have had some relapse from a previous procedure such as a facelift or neck lift.

Ideal patients are also those who understand and accept the possibility of the risks and complications outlined below, who understand the limitations of these threads,

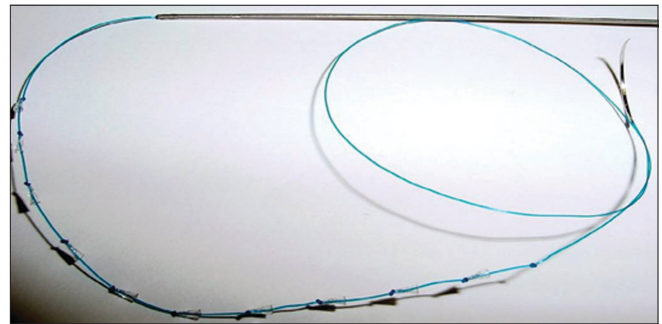

Figure 3: Uni-directional Cogs (Courtesy Silhouette®)



Figure 4a: Defining the lowermost cheek point



Figure 4b: Marking the cheek curve



Figure 4e: Thread firmly fixed, now does not budge on traction in either direction



Figure 4c: Ensuring bilaterally symmetrical markings



Figure 4f: Thread snipped close to the skin

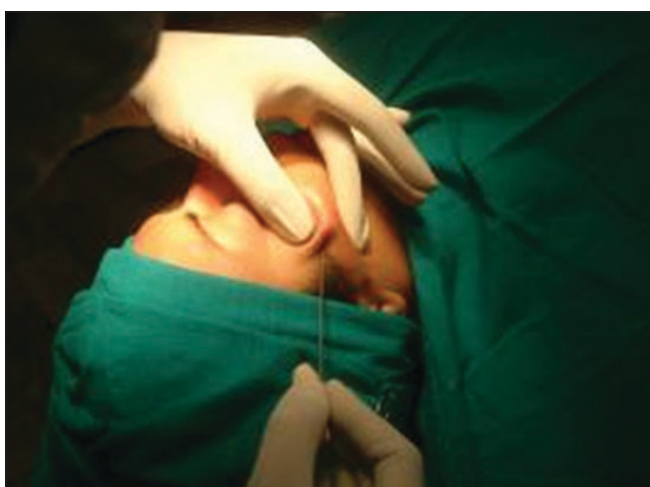

Figure 4d: Inserting the spinal needle along the curve

have realistic expectations and who are prepared to follow the post-operative regimen.

Poor candidates

Those patients who have excessively sagging skin at an advanced age will show a very limited improvement.

Those patients who are obese, or have very heavy, rugged skin too will show no improvement.

All other contraindications of implants, etc. also hold good here, like multiple skin allergic reactions or infections, dandruff, hair lice, immunologically compromising diseases like cancer/ HIV etc., systemic diseases like diabetes, tuberculosis, etc.

Surgical procedure

Bi-directional threads

A classical example of their use is to lift the cheeks.

The anaesthesia chosen differs depending upon the



Figure 5a: Parallel markings for a pair of threads for jowl lift



Figure 6a: Deployment of the two threads by pulling the thread down and pushing the skin up, to the desired level



Figure 5b: Zigzag manoeuvre to advance the barbed threads engaging maximum tissue (Picture courtesy Contour®)



Figure 6b: Taping at the end of the procedure to prevent undoing of the lift till some fibrosis occurs

patient, the surgeon and any associated procedures. When several other procedures are being done simultaneously, one can choose a general anaesthesia. When a lunch time thread lift alone has been planned, only a local anaesthetic can be infiltrated along the expected track. At most other times, if the patient is willing for a longer day care stay, twilight IV sedation with local anaesthetic is given. The last is the author's most preferred method.

A spinal needle is inserted under appropriate anaesthesia from the pre-tragal area, in a curved direction to a point below the cheek, and then up again towards a point stopping just short of the smile line. As this needle is advanced, it is actually progressed in a sinuous manner, moving the needle tip from side to side. Also, the depth of the needle is at all times maintained at the same sub dermal level, gliding just above the fat layer.

A similar needle is passed about one to one and a half centimetres above this line. Through the two needles, the bi-directional threads are inserted, making sure the thread and its barbs do not get 'caught' and do not damage.

Once the thread has been passed through, it is positioned such that the centre of the thread gets placed in the centre of the track. Once done, the needle is slowly withdrawn. The tissue can be 'gathered' over the thread, and once the desired effect has been reached, the long ends of the thread are then cut off [Figure 4].

Uni-directional threads

Such threads are always placed in pairs. An equilateral triangle is marked in the temporal area, with its base parallel to the hair line, and the apex positioned more posterior. From the two corners of the line forming the

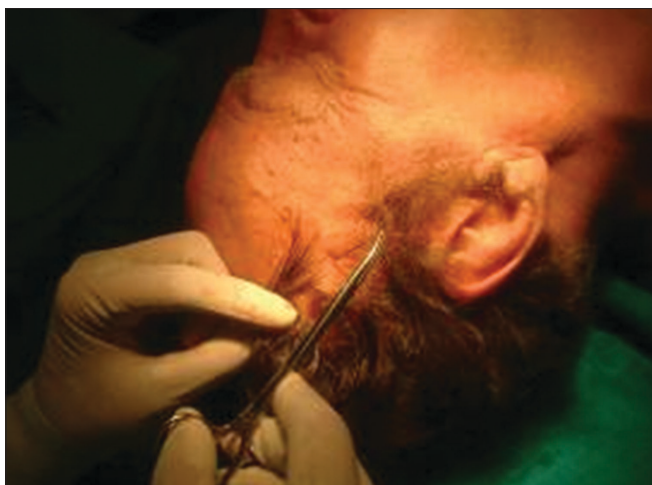

Figure 7a: Hair sinus at site of entry



Figure 7d: Rippling caused by too superficial placement of thread

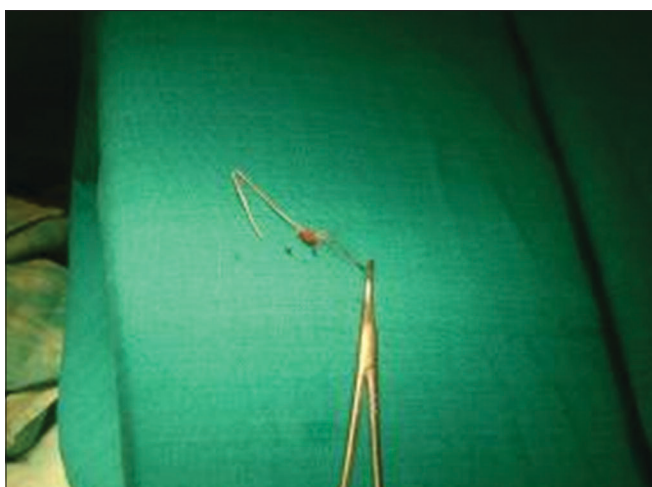

Figure 7b: Hair root entangled within the knot of the thread



Figure 7e: Crusting at the site of entry of thread



Figure 7c: Unilateral puckering of skin requiring correction



Figure 7f: Infection causing extrusion of threads



Figure 7g: Before Thread Lift



Figure 7h: An extreme grade of rippling immediately following thread lift. The author had to undo the procedure



Figure 8: (a) Sagging cheeks (b) After Cheek Lift with two Bi-directional threads each side

base of the triangle, the uni-directional threads on their long needles are inserted, both parallel to each other, advancing at the same sub-dermal depth and in a sinuous manner, to points stopping just short of the smile lines [Figure 5].

The two threads in the temporal area are then brought out



Figure 8: (c) Before profile improvement, (d) Besides rhinoplasty and chin augmentation, this girl was given a minimal, subtle cheek lift with threads only



Figure 8: (e) Sagging cheeks and jowls (f) Cheek Lift and Jowls Lift by two pairs of Contour Threads™ each side (Other procedures done were lip augmentation/ chin augmentation and blepharoplasty)



Figure 8: (g) Sagging Cheeks (h) Ogee curve created with Cheek Lift by Threads



Figure 8: (i) Before Lift (j) After Thread lift, producing high cheek bone effect and reducing smile lines

together from the third apical point, with the help of the curved cutting needle attached to the tail of the thread, this time taking a very deep sub temporal fascia bite. At this exit point, they are tied together, and the knot buried under the skin, so as to ensure that it is not palpable.

The threads at the smile line are left about an inch long, taped and the patient sent over to the recovery room. Once the patient has overcome all effects of any anaesthesia, maybe even on the second day, she is called back to help in the actual lift. While she holds up the mirror and watches herself, the surgeon holds the end of the thread firmly down and pushes the skin of the cheek back over it, gradually deploying more and more barbs. This is done to a desired effect, to which the patient consents. Once both sides are done, both the patient as well as the surgeon agree to the extent of the lift as well as symmetry, etc. Only then are the free ends actually snipped close to the skin. The area from the temporal area down to the cheeks is taped, in an upward supporting style, to prevent the patient from over animating and undoing the effect of the thread lift. These tapes are preferably left in for about a week [Figure 6].

Recovery

Proper postoperative instructions must be given to reduce the risk of complications during recovery.

These instructions include:

Limited activities should be done for at least 24 hours.

Diet restrictions should be followed (soft foods) for seven days.

Pain can be managed with oral medications such as acetaminophen. Ibuprofen is avoided to limit bruising.

Though asepsis is strictly adhered to, it is preferable to give antibiotics for a period of five days as this is, after all, an insertion of a foreign body.

Recommend elevating the head on the first day to reduce swelling.

The day following the procedure, the patient can resume non-strenuous activities, and all normal activities can usually be resumed within seven days.

Social situations are to be avoided for up to one week — three weeks for weddings, reunions and other formal occasions.

Postoperative care

Swelling and Bruising can be prevented by ice packs.

Movements are strictly restricted by taping the face, especially the area that has been operated. This is best advised for about a week.

Sleeping on the sides with the face against the pillow, can undo the effect of the procedure. Hence the patient is advised to sleep on the back for a week. Avoid excessive mouth opening and massage of any kind for three weeks.

Risks and complications and their management^[4]

The thread lift is a relatively new procedure, and its techniques are still being developed. Results have varied greatly among patients, but continue to improve.

A significant risk of the thread lift procedure is that one may not notice any improvement.

Asymmetry is a very bothersome consequence. One has to carry out the procedure with great precision, from noticing pre-procedure asymmetries, to perfectly balanced markings, to ensuring the symmetry with the patient's consent before cutting off the ends of the thread.

Some thread lift patients with thin skin have reported that the sutures became visible under the skin shortly after the procedure. Rippling can persist for long. The surgeons need to be aware of this problem, and have to be careful while inserting the thread so as to keep it at the optimum depth. This does require some experience, and hence there is a learning curve for this.

Some patients experience a lack of sensitivity or numbness in the treated area, which usually subsides within weeks of the procedure.

Infection in the treatment area is an infrequent complication. If an infection develops, treat it with antibiotics. Rarely, an infection may require surgical drainage. Scar tissue formation is also possible. The knot of the thread in the scalp can cause formation of granulation tissue, bleed and be palpable. Sometimes, hair roots are pushed in deep, leading to hair sinuses and inclusion cysts.

Some surgeons have noted rare migration or even total extrusion of the sutures, causing an unbalanced facial

appearance. With this, or if the thread breaks, a simple reinsertion solves the problem. If a very large bore cannula has been used to place bi-directional threads, then the track created is also very large-sized, and this can lead to an early extrusion of the thread [Figure 7].

Some clinical cases of Thread Lift [Figure 8].

REFERENCES

1. Khazanchi R, Aggarwal A, Johar M. Anatomy of ageing face. *Indian J Plast Surg* 2007;40:223-9.
2. Wu WT. Barbed sutures in facial rejuvenation. *Aesthet Surg J* 2004;24:582-7.
3. DeLorenzi C. Barbed sutures: Rationale and technique. *Aesthet Surg J* 2006;26:223-9.
4. Paul MD. Complications of barbed sutures. *Aesthet Plast Surg* 2008;32:149.

SUGGESTED READING

1. Paul MD. Barbed sutures for aesthetic facial plastic surgery: Indications and techniques. *Clin Plast Surg* 2008;35:451-61.
2. Fukaya M. A new method of face lift using barbed threads: X-tosis. *J Jpn Soc Aesthet Surg* 2006;43:173.
3. Monheit G. Suspension for the aging face. *Dermatol Clin* 2005;23:561-73.
4. Paul MD Using barbed sutures in open/subperiosteal midface lifting. *Aesthet Surg J* 2006;26:725-32.
5. Lycka B, Bazan C, Poletti E, Treen B. The emerging technique of the antiptosis subdermal suspension thread. *Dermatol Surg*

- 2004;30:41-4.
6. Sardesai MG, Zakhary K, Ellis DA Thread lifts: The good, the bad and the ugly. *Arch Facial Plast Surg* 2008;10:284-5.
7. Villa MT, White LE, Alam M, Yoo SS, Walton RL. Barbed sutures: a review of the literature. *Plast Reconstr Surg* 2008;121:102e-8e.
8. Horne DF, Kaminer MS. Reduction of face and neck laxity with anchored, barbed polypropylene sutures (Contour Threads). *Skin Ther Lett* 2006;11:5-7.
9. Sulamanidze MA, Paikidze TG, Sulamanidze GM, Neigel JM. Facial lifting with "APTOS" threads: Featherlift. *Otolaryngol Clin North Am* 2005;38:1109-17.
10. Hudson DA, Fernandes DB. Caveats for the use of suspension sutures. *Aesthet Plast Surg* 2004;28:170-3.
11. Trévidic P, Alkebaïsi A. Facial threads for face lift. *Rev Laryngol Otol Rhinol (Bord)* 2006;127:57-9.
12. Lee S, Isse N. Barbed polypropylene sutures for midface elevation: Early results. *Arch Facial Plast Surg* 2005;7:55-61.
13. Kaminer MS, Boart M, Choi C, Wee SA. Long-term efficacy of anchored barbed sutures in the face and neck. *Dermatol Surg* 2008 May 6.
14. Hochman M. Midface barbed suture lift. *Fac Plast Surg Clin North Am* 2007;15:201-7.
15. Sulamanidze MA, Fournier PF, Paikidze TG, Sulamanidze GM. Removal of facial soft tissue ptosis with special threads. *Dermatol Surg* 2002;28:367-71.
16. Williams EF 3rd, Smith SP Jr. Minimally invasive midfacial rejuvenation: Combining thread-lift and lipotransfer. *Fac Plast Surg Clin North Am* 2007;15:209-19.
17. Stocchero IN. Face lift with suspension sutures. *Plast Reconstr Surg* 2008;121:677.
18. van der Lei B, Cromhecke M, Hofer SO. Mini face lift with suspension sutures: Historical analysis of development and morphic resonance. *Plast Reconstr Surg* 2007;119:2317-9.