

Loss of AMP-activated protein kinase $\alpha 2$ subunit in mouse β -cells impairs glucose-stimulated insulin secretion and inhibits their sensitivity to hypoglycaemia

Craig BEALL^{*1}, Kaisa PIIPARI^{†1}, Hind AL-QASSAB[‡], Mark A. SMITH^{†*}, Nadeene PARKER[‡], David CARLING[§], Benoit VIOLLET^{||}, Dominic J. WITHERS^{†2} and Michael L. J. ASHFORD^{*2}

^{*}Biomedical Research Institute, Ninewells Hospital and Medical School, University of Dundee, Dundee DD1 9SY, Scotland, U.K., [†]Metabolic Signalling Group, MRC Clinical Sciences Centre, Imperial College London, London W12 0NN, U.K., [‡]Department of Cell and Developmental Biology, University College London, London WC1 6BT, U.K., [§]Cellular Stress Group, MRC Clinical Sciences Centre, Imperial College London, London W12 0NN, U.K., and ^{||}INSERM U567, CNRS, UMR 8104, Institut Cochin, Université Paris Descartes, Paris, France

AMPK (AMP-activated protein kinase) signalling plays a key role in whole-body energy homeostasis, although its precise role in pancreatic β -cell function remains unclear. In the present study, we therefore investigated whether AMPK plays a critical function in β -cell glucose sensing and is required for the maintenance of normal glucose homeostasis. Mice lacking AMPK $\alpha 2$ in β -cells and a population of hypothalamic neurons (*RIPCre $\alpha 2$ KO* mice) and *RIPCre $\alpha 2$ KO* mice lacking AMPK $\alpha 1$ (*$\alpha 1$ KORIP-Cre $\alpha 2$ KO*) globally were assessed for whole-body glucose homeostasis and insulin secretion. Isolated pancreatic islets from these mice were assessed for glucose-stimulated insulin secretion and gene expression changes. Cultured β -cells were examined electrophysiologically for their electrical responsiveness to hypoglycaemia. *RIPCre $\alpha 2$ KO* mice exhibited glucose intolerance and impaired GSIS (glucose-stimulated insulin secretion) and this was exacerbated in *$\alpha 1$ KORIPCre $\alpha 2$ KO* mice. Reduced glucose concentrations failed to completely suppress insulin secretion

in islets from *RIPCre $\alpha 2$ KO* and *$\alpha 1$ KORIPCre $\alpha 2$ KO* mice, and conversely GSIS was impaired. β -Cells lacking AMPK $\alpha 2$ or expressing a kinase-dead AMPK $\alpha 2$ failed to hyperpolarize in response to low glucose, although K_{ATP} (ATP-sensitive potassium) channel function was intact. We could detect no alteration of GLUT2 (glucose transporter 2), glucose uptake or glucokinase that could explain this glucose insensitivity. UCP2 (uncoupling protein 2) expression was reduced in *RIPCre $\alpha 2$ KO* islets and the UCP2 inhibitor genipin suppressed low-glucose-mediated wild-type mouse β -cell hyperpolarization, mimicking the effect of AMPK $\alpha 2$ loss. These results show that AMPK $\alpha 2$ activity is necessary to maintain normal pancreatic β -cell glucose sensing, possibly by maintaining high β -cell levels of UCP2.

Key words: AMP-activated protein kinase (AMPK), ATP-sensitive potassium channel (K_{ATP}), β -cell, glucokinase, pancreas, uncoupling protein 2 (UCP2).

INTRODUCTION

Raised plasma glucose increases the amount of glucose taken up by pancreatic β -cells predominantly through the glucose transporter, GLUT2 [1]. This increase in glucose metabolism occurs over the physiological range of glucose concentrations by the action of the rate-limiting enzyme GK (glucokinase). The raised β -cell metabolic flux increases the ratio of cellular [ATP]/[ADP], which closes K_{ATP} (ATP-sensitive potassium) channels, leading to membrane depolarization, opening of voltage-gated calcium channels, raised intracellular calcium and insulin secretion [2]. Thus temporal fluctuations of blood glucose levels are directly linked to variations in insulin secretion by the concerted activity of these key pancreatic β -cell proteins. Therefore these proteins are essential for pancreatic β -cells to mount an initial rapid insulin secretory response, which is followed by a slower K_{ATP} -independent release of insulin. There is strong evidence that dysfunctional pancreatic β -cells are central to the development of Type 2 diabetes [3,4]. A progressive increase in basal insulin secretion (during fasting) along with

a much reduced or absent first-phase of GSIS (glucose-stimulated insulin secretion) are considered early and common defects in Type 2 diabetes. Indeed, the loss or reduction of β -cell secretory responsiveness to glucose, when imposed on a background of peripheral insulin resistance, is likely to precipitate early-impaired glucose tolerance leading rapidly to Type 2 diabetes.

Oral anti-diabetic drug treatment has evolved in recent years to encompass the widespread use of metformin as a first-line drug for treatment of Type 2 diabetes [5]. Current evidence suggests that metformin reduces blood glucose levels by decreasing liver gluconeogenesis and increasing peripheral glucose uptake. The mechanisms by which metformin performs these actions have been linked to increased insulin action and the activation of AMPK (AMP-activated protein kinase). Consequently, AMPK has attracted considerable attention as a potential target for the treatment of Type 2 diabetes [6].

AMPK acts as a cellular integration node for various nutrient and hormone signals, and subsequent changes in AMPK activity regulates multiple metabolic pathways of glucose metabolism [7]. Thus there may be an expectation for AMPK to be

Abbreviations used: AICAR, 5-aminoimidazole-4-carboxamide-1- β -D-ribofuranoside; AMPK, AMP-activated protein kinase; CM-H₂DCFDA, 5-(and-6)-chloromethyl-2',7'-dichlorodihydrofluorescein diacetate, acetyl ester; CRI-G1, Cambridge rat insulinoma-G1; *Gck*, glucokinase gene; GFP, green fluorescent protein; GK, glucokinase; GLUT2, glucose transporter 2; GSIS, glucose-stimulated insulin secretion; K_{ATP} channel, ATP-sensitive potassium channel; *NPY*, neuropeptide Y; *Nrf1*, nuclear respiratory factor 1; *Pgc1 α* , peroxisome proliferator-activated receptor γ coactivator 1- α ; *POMC*, pro-opiomelanocortin; ROS, reactive oxygen species; *Slc2a2*, solute carrier family 2 (facilitated glucose transporter) member 2; *SUR1*, sulfonylurea receptor 1; *Tfam*, transcription factor A, mitochondrial; UCP2, uncoupling protein 2; WT, wild-type.

¹ These authors contributed equally to the present study

² Correspondence may be addressed to either of these authors (email m.l.j.ashford@dundee.ac.uk or d.withers@imperial.ac.uk).

critically involved in the regulation of insulin secretion by glucose. Indeed, diminished AMPK activity has been reported in islets from Type 2 diabetic patients [8]. However, the precise role of AMPK in the regulation of insulin secretion from β -cells is presently unclear and controversial. Activation of AMPK by AICAR (5-aminoimidazole-4-carboxamide-1- β -D-ribofuranoside), metformin or overexpression of a constitutively active form of AMPK reduces GSIS in rodent and human islets [9–12]. In contrast, overexpression of a dominant-negative form of AMPK is reported to increase insulin release at low glucose concentrations [10]. However, others have failed to replicate these findings [13,14], generating uncertainty over the role of AMPK in insulin secretion. Therefore to define the role of AMPK in β -cell function, we generated mice deficient in $AMPK\alpha 2$ (with or without global deletion of $AMPK\alpha 1$) in β -cells and examined the relationship between AMPK activity and the mechanisms thought to mediate normal glucose sensing.

MATERIALS AND METHODS

Animals

Floxed $AMPK\alpha 2$ allele RIPCre mice (The Jackson Laboratory) were crossed to generate compound heterozygote mice. Double-heterozygote mice were crossed with $AMPK\alpha 2^{+/fl}$ mice to obtain WT (wild-type), $flx^{+/+}$, Cre and $Crelox^{+/+}$. Mice lacking $AMPK\alpha 2$ in $RIPCre$ -expressing cells were designated $RIPCre\alpha 2KO$ mice. $RIPCre\alpha 2KO$ and $AMPK\alpha 1KO$ mice were crossed to generate mice lacking $AMPK\alpha 1$ globally ($\alpha 1KO$) and $AMPK\alpha 2$ in $RIPCre$ -expressing cells ($\alpha 1KORIPCre\alpha 2KO$ mice). All mice were maintained on a 12-h light/12-h dark cycle with free access to water and standard mouse chow (4% fat, RM1; Special Diet Services) and housed in pathogen-free barrier facilities. All procedures were in accordance with the UK Home Office Animal Procedures Act of 1986 and approved by the University of Dundee and University College London Animal Ethics Committees. All mice were studied with appropriate littermate controls. Genotyping of mice was performed by PCR amplification of tail DNA as described previously [15,16].

Physiological measurements

Body weight and feeding measurements, and tolerance tests were performed as described previously [15,17]. Blood glucose and plasma insulin levels were determined using mouse ELISAs (Linco Research).

Gene expression studies

Quantitative PCR was performed as described previously [15,16]. Expression levels of $AMPK\alpha 2$, Gck (glucokinase gene), $HMOX1$ (haem oxygenase 1), $GPX4$ (glutathione peroxidase 4), NPY (neuropeptide Y), $Nrf1$ (nuclear respiratory factor 1), $Pgc1\alpha$ (peroxisome proliferator-activated receptor γ coactivator 1- α), $POMC$ (pro-opiomelanocortin), $Slc2a2$ [solute carrier family 2 (facilitated glucose transporter) member 2; previously known as $Glut2$], $SOD2$ (superoxide dismutase 2), $SUR1$ (sulfonylurea receptor 1), $Tfam$ (transcription factor A, mitochondrial) and $UCP2$ (uncoupling protein 2) were normalized to $GAPDH$ (glyceraldehyde-3-phosphate dehydrogenase) or $HPRT$ (hypoxanthine phosphoribosyltransferase 1) and data were analysed using the $2^{-\Delta\Delta Ct}$ method [15].

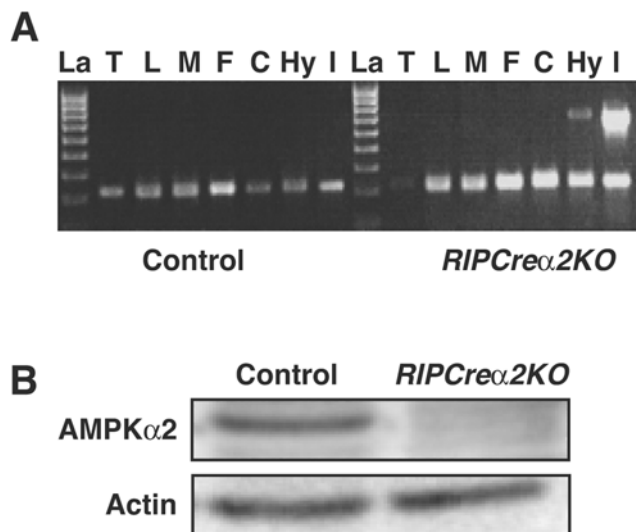

Figure 1 Reduction in islet and hypothalamic $AMPK\alpha 2$ in $RIPCre\alpha 2KO$ mice

(A) Detection of the deletion of the $AMPK\alpha 2$ allele in $RIPCre\alpha 2KO$ mice. DNA was extracted from different tissues (T, tail; L, liver; M, skeletal muscle; F, fat; C, cerebral cortex; Hy, hypothalamus; I, islets of Langerhans) and recombination of the floxed $AMPK\alpha 2$ allele was detected by PCR. The presence of the 750 bp band indicates deletion of $AMPK\alpha 2$. Recombination was only detected in islets of Langerhans and the hypothalamus from $RIPCre\alpha 2KO$ mice. A PCR with $IL2$ (interleukin-2) as an internal control shows the presence of DNA template in all of the samples. La, DNA ladder. (B) Representative immunoblot for $AMPK\alpha 2$ from control and $RIPCre\alpha 2KO$ islets.

Western blot analysis

Islet and hypothalamic lysates were prepared as described previously [15–17] and immunoblots probed with polyclonal antibodies against ATP synthase (Abcam), $AMPK\alpha 2$ (supplied by David Carling) and β -actin (Cell Signalling), with ECL (enhanced chemiluminescence; Amersham Biosciences) detection.

Pancreas morphometry

Antibodies used were mouse anti-insulin (I-2018; Sigma-Aldrich), rabbit anti-glucagon (ab9379; Abcam), chicken anti-mouse Alexa Fluor[®] 594 and chicken anti-rabbit Alexa Fluor[®] 488 (both Molecular Probes/Invitrogen). Confocal images were captured using a Carl Zeiss LSM 700 laser scanning microscope with 20 \times air objective.

Islets and CRI-G1 (Cambridge rat insulinoma-G1) experiments

Mouse pancreatic islet isolation, islet insulin secretion studies and β -cell culture were performed as described previously [16,18]. Treatments of CRI-G1 cells with Compound C (Calbiochem), AICAR (Toronto Research Chemicals) and A-769662 were carried out in normal saline \pm 10 mM glucose. Hexokinase activity in CRI-G1 cells was measured as described previously [19]. Cell lysates were prepared for immunoblotting and analysis as described previously [20]. For glucose uptake, the fluorescent glucose analogue 2-NBDG (Molecular Probes) was applied at 100 μ M in the presence of glucose \pm AICAR and \pm Compound C, and imaged as described previously [21]. In control experiments, CRI-G1 cells took-up 2-NBDG in a linear manner for >1 h. For immunostaining, CRI-G1 cells were washed and immediately fixed after treatments and then permeabilized with 0.5% Triton X-100 in PBS. Non-specific-binding was blocked with 10% (w/v) BSA and primary antibodies against GLUT2 and GK

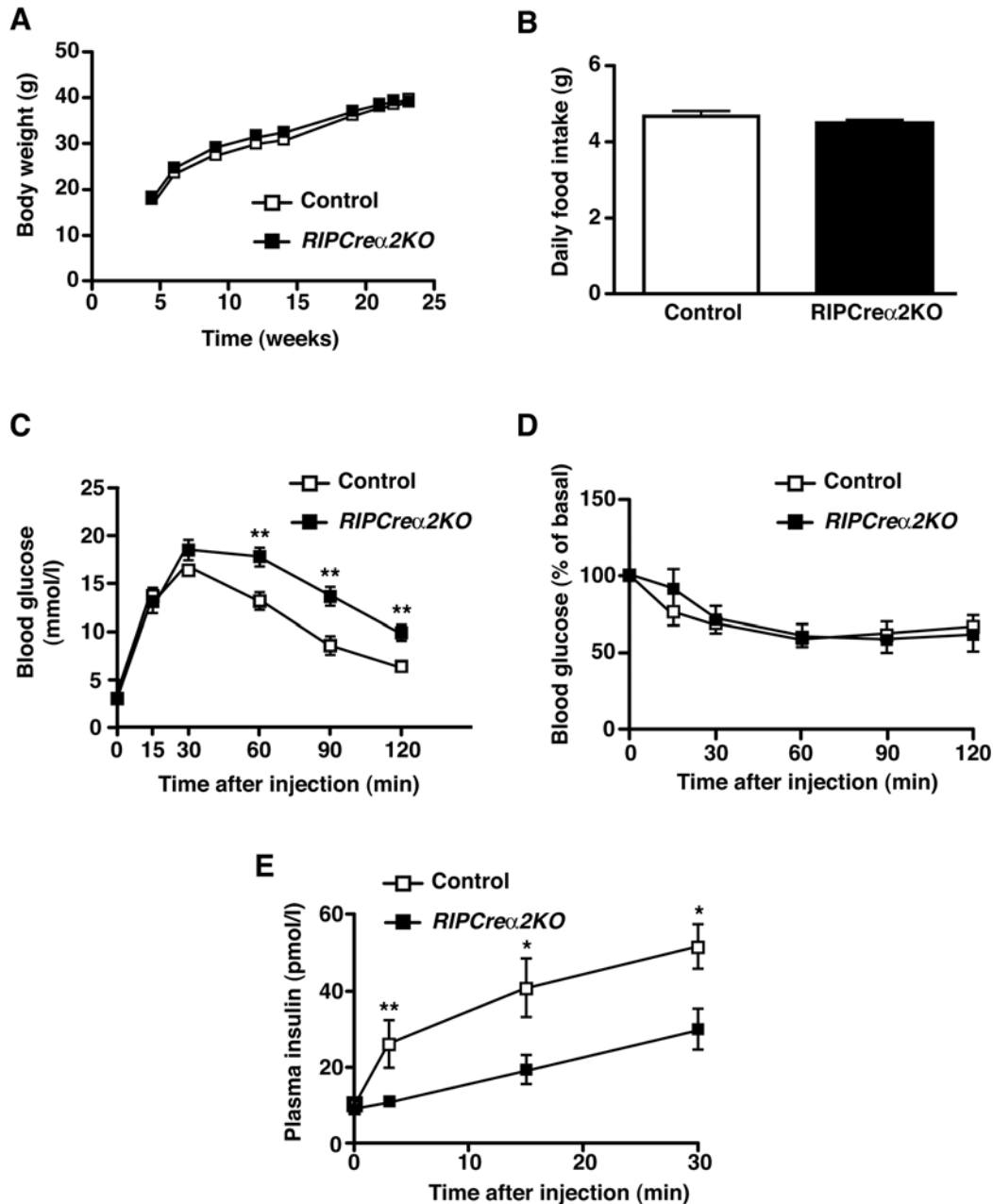

Figure 2 Glucose homeostasis in *RIPCre α 2KO* mice

(A) Weight curves of male control and *RIPCre α 2KO* mice on a chow diet ($n = 5-8$). (B) Daily food intake of *RIPCre α 2KO* and control mice ($n = 7-9$). (C) Intraperitoneal glucose tolerance test performed on 16-week-old male *RIPCre α 2KO* (■) and control (□) mice ($n = 8$). (D) Insulin tolerance test performed on 20-week-old male *RIPCre α 2KO* (■) and control (□) mice ($n = 7$). (E) Plasma insulin levels before and after intraperitoneal injection of glucose (2 g/kg of body weight) in 10-week-old male *RIPCre α 2KO* (■) and control (□) mice ($n = 6-7$). Values are means \pm S.E.M. * $P < 0.05$, ** $P < 0.01$.

(Santa Cruz Biotechnology) were applied at a 1:1000 dilution for 1 h. For visualization, either Alexa Fluor[®] 488 (Molecular Probes) or Cy3 (indocarbocyanine; Jackson ImmunoResearch)-conjugated secondary antibodies were used according to the manufacturers' instructions. CRI-G1 cell nucleotide determination was performed as described previously [9]. H₂O₂ levels in individual islets were measured by epifluorescent microscopy using the fluorescent probe CM-H₂DCFDA [5-(and-6)-chloromethyl-2',7'-dichlorodihydrofluorescein diacetate, acetyl ester] at a concentration of 1 μ M, with a 60 min preloading time.

Electrophysiological studies

Mouse cultured β -cells were super-fused at room temperature (22–25 °C) with normal saline [135 mM NaCl, 5 mM KCl, 1 mM MgCl₂, 1 mM CaCl₂, 10 mM Hepes and 10 mM glucose (pH 7.4)]. Whole-cell recordings were made using borosilicate glass pipettes (5–10 M Ω) containing 140 mM KCl, 10 mM EGTA, 5 mM MgCl₂, 3.8 mM CaCl₂ and 10 mM Hepes (pH 7.2) \pm ATP at 3.0 mM, 1.0 mM, 0.1 mM and 0 mM. For voltage-clamp recordings the membrane potential was held at -70 mV and 20 mV steps of 200 ms duration, with 20 ms

between pulses, applied (voltage range from -160 to -40 mV). Voltage-clamp data were analysed using pCLAMP 8.2 software. Perforated patch recordings were achieved by addition of 25–50 $\mu\text{g/ml}$ amphotericin B (Sigma–Aldrich) to the pipette solution. Series resistance was <30 M Ω for all recordings. Following a minimum of 10 min of stable recording, the extracellular glucose concentration was altered or drugs applied by bath superfusion.

Statistics

Data are presented as means \pm S.E.M. All statistics were performed using GraphPad (Prism 5) software. Paired or Wilcoxon signed-rank sum test and unpaired t tests were performed. P values ≤ 0.05 were considered statistically significant.

RESULTS

Deletion of AMPK $\alpha 2$ in the pancreas and a subset of hypothalamic neurons does not affect body weight or food intake, but impairs glucose homeostasis and GSIS in mice

Mice expressing *Cre* under the control of the rat insulin II promoter and mice with a floxed allele of *AMPK $\alpha 2$* were crossed to generate mice lacking *AMPK $\alpha 2$* in pancreatic β -cells and a small population [15] of hypothalamic neurons (*RIPCre $\alpha 2$ KO* mice). We detected recombination of the floxed *AMPK $\alpha 2$* allele in islets and hypothalamus from *RIPCre $\alpha 2$ KO* mice and protein expression of *AMPK $\alpha 2$* was significantly reduced in islets (Figures 1A and 1B). No significant change in *NPY* or *POMC* mRNA was detected in fasted *RIPCre $\alpha 2$ KO* mice (Supplementary Figure S1A at <http://www.BiochemJ.org/bj/429/bj4290323add.htm>). Furthermore, *RIPCre $\alpha 2$ KO* mice exhibited normal body weight and unchanged daily food intake compared with littermate controls (Figures 2A and 2B), suggesting no significant hypothalamic phenotype. *RIPCre $\alpha 2$ KO* mice displayed normal fasted and fed blood glucose levels, and fasted plasma insulin as compared with control mice (Supplementary Figures S1B–S1D). *RIPCre $\alpha 2$ KO* mice displayed mild glucose intolerance compared with littermate controls (Figure 2C), but no reduction in peripheral insulin sensitivity (Figure 2D). However, *in vivo* GSIS was depressed in *RIPCre $\alpha 2$ KO* mice (Figure 2E), potentially explaining their mild glucose intolerance. To address the possibility of compensatory up-regulation of *AMPK $\alpha 1$* expression in cells deleted for *AMPK $\alpha 2$* , we used mice with global deletion of *AMPK $\alpha 1$* (*$\alpha 1$ KO*), which exhibit a normal metabolic phenotype [22] and *$\alpha 1$ KORIPCre $\alpha 2$ KO* mice (lacking *AMPK $\alpha 2$* in pancreatic β -cells and some hypothalamic neurons and *AMPK $\alpha 1$* in all tissues). The *$\alpha 1$ KORIPCre $\alpha 2$ KO* mice exhibited normal body weight (results not shown) and food intake compared with controls (Figure 3A), again indicating no hypothalamic disturbance. However, the *$\alpha 1$ KORIPCre $\alpha 2$ KO* mice displayed profound impairment of glucose tolerance and *in vivo* GSIS was markedly depressed in *$\alpha 1$ KORIPCre $\alpha 2$ KO* mice compared with controls (Figures 3B and 3C).

AMPK-deleted islets *in vitro* exhibit increased insulin release at basal glucose and decreased GSIS

Because *AMPK $\alpha 2$* was also deleted in some hypothalamic neurons, we were concerned that altered autonomic activity to peripheral organs, as described for the global *AMPK $\alpha 2$ KO* mouse [22], was influencing β -cell function. We therefore undertook further *in vitro* analysis of β -cell function using *RIPCre $\alpha 2$ KO* and *$\alpha 1$ KORIPCre $\alpha 2$ KO* isolated islets. Static incubation of *RIPCre $\alpha 2$ KO* islets showed enhanced insulin secretion under

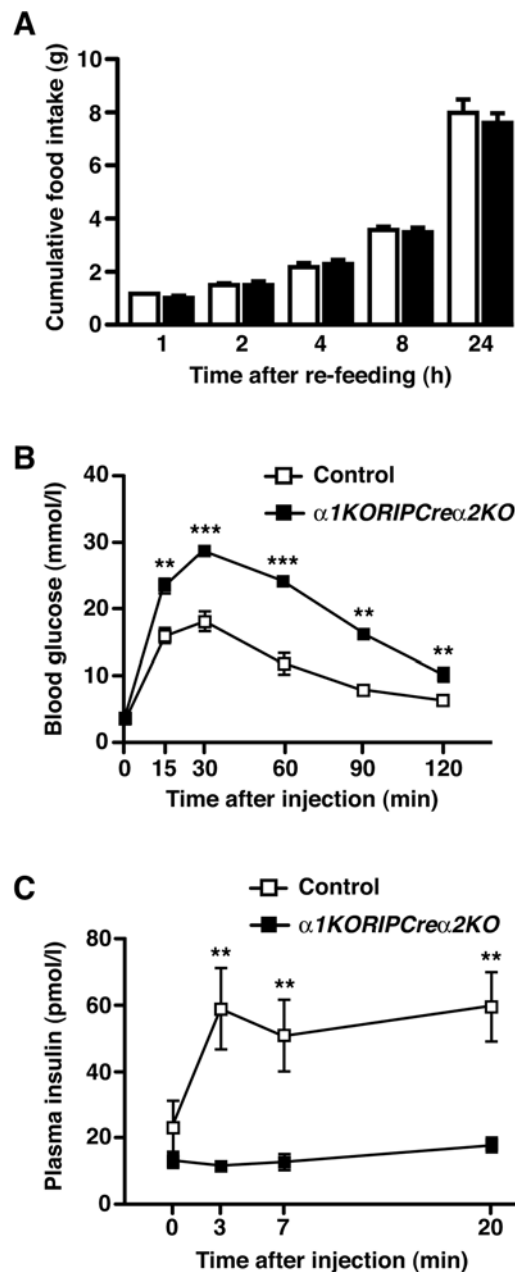

Figure 3 Mice lacking *AMPK $\alpha 1$* globally and *AMPK $\alpha 2$* in β -cells and a population of hypothalamic neurons exhibit glucose intolerance and defective GSIS

(A) Cumulative 24-h food intake in 20-week-old male control (open bars) and *$\alpha 1$ KORIPCre $\alpha 2$ KO* (solid bars) mice in response to an overnight fast ($n = 5$). (B) Intraperitoneal glucose tolerance test performed on 5-week-old male *$\alpha 1$ KORIPCre $\alpha 2$ KO* (■) and control (□) mice ($n = 8–11$). (C) Plasma insulin levels before and after intraperitoneal injection of glucose (2 g/kg of body weight) in 10-week-old male *$\alpha 1$ KORIPCre $\alpha 2$ KO* (■) and control (□) mice ($n = 6–7$). Values are means \pm S.E.M. ** $P < 0.01$, *** $P < 0.001$.

basal (2 mM) glucose conditions compared with control islets, whereas GSIS (glucose raised to 20 mM) displayed a non-significant trend towards decreased secretion (Figure 4A). Furthermore, insulin secretion from *$\alpha 1$ KORIPCre $\alpha 2$ KO* islets at 2 mM glucose was enhanced and GSIS significantly impaired compared with control animals (Figure 4B). The increased basal insulin secretion is consistent with that reported previously with adenoviral overexpression of a dominant-negative form of AMPK

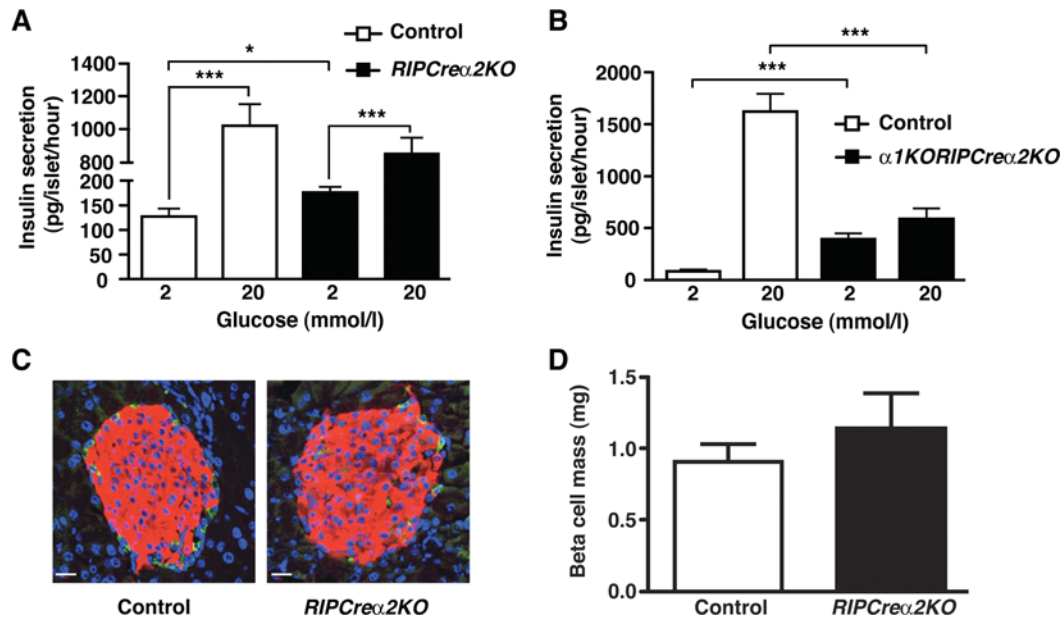

Figure 4 Defective GSIS in isolated islets from mice lacking AMPK catalytic α subunits

(A) Insulin secretion from isolated control (open bars) and *RIPCre α 2KO* (solid bars) islets in static cultures in response to 2 and 20 mM glucose. (B) Insulin secretion from isolated control (open bars) and *α 1KORIPCre α 2KO* (solid bars) islets in static cultures in response to 2 and 20 mM glucose. (C) Pancreatic sections from control and *α 1KORIPCre α 2KO* islets, from 10-week-old male mice, co-stained for insulin (red), glucagon (green) and DAPI (4',6-diamidino-2-phenylindole; blue). (D) Mean β -cell mass in islets of control and *α 1KORIPCre α 2KO* mice ($n = 4$). Values are means \pm S.E.M. * $P < 0.05$, *** $P < 0.001$.

in β -cells [10]. Taken together, these findings indicate that appropriate expression of AMPK α subunits is required for normal glucose sensing and GSIS in pancreatic β -cells.

Deletion of AMPK α 2 does not alter β -cell mass

Recent studies show that loss of LKB1, an AMPK kinase, increases β -cell size and enhances insulin secretion [23,24]. Therefore we undertook islet morphometric analysis in *RIPCre α 2KO* and control mice to exclude increased β -cell mass as a contributing factor. Absolute β -cell mass was unaltered in *RIPCre α 2KO* mice compared with control animals (Figures 4C and 4D), which indicated that altered β -cell function underlies the changes observed in basal insulin secretion and GSIS.

AMPK α 2 is required for low-glucose-induced hyperpolarization of pancreatic β -cells

We next examined whether the high basal insulin secretion was associated with altered β -cell electrical responsiveness to glucose. Perforated patch recordings from single cultured isolated β -cells showed that control (WT and *RIPCre*) β -cells responded to low glucose (10 mM to 2 mM) by membrane potential hyperpolarization causing cessation of action potential firing, actions reversed on returning to 10 mM glucose (Figures 5A and 5B). In contrast, the majority (19 out of 24) of β -cells from *RIPCre α 2KO* islets displayed no hyperpolarizing response to low glucose, maintaining an unchanged membrane potential in 2 mM and 10 mM glucose (Figure 5C). The remaining five cells responded normally to hypoglycaemia (results not shown), consistent with lack of deletion of the floxed allele in all β -cells [15].

One potential issue with this type of genetic manipulation is that developmental compensation for loss of the target gene may occur and modify the observed phenotype. In an attempt to preclude this

possibility, we treated WT mouse cultured β -cells with adenovirus containing GFP (green fluorescent protein) as a control or a kinase-dead mutant form of AMPK α 2, which acts as a dominant-negative towards native AMPK (DNAMPK α 2). Control viral infected β -cells were electrically active and responded, reversibly, to low glucose by hyperpolarization and inhibition of action potential firing (Figure 6A), identical with control β -cells. Cells treated with DNAMPK α 2 adenovirus were also electrically active in 10 mM glucose and, on reduction to 2 mM glucose, a significant proportion of the infected cells ($n = 11/33$) displayed no response to hypoglycaemic challenge (Figure 6B), with the remainder behaving as controls. The low proportion of β -cells unresponsive to hypoglycaemia is probably related to infection efficiency, as obvious GFP expression was observed in $<50\%$ of β -cells. Attempts to increase the MOI (multiplicity of infection) to achieve higher expression of DNAMPK α 2 resulted in cell toxicity. The non-responsive *RIPCre α 2KO* and DNAMPK α 2 β -cells were demonstrated to be capable of hyperpolarization by their responsiveness to the K_{ATP} activator, diazoxide, as compared with control β -cells (Figure 6C).

Isolated islets from *α 1KORIPCre α 2KO* mice also displayed significantly higher insulin secretion at 2 mM glucose in comparison with control mice. Thus to confirm the role of AMPK α 2 in regulating β -cell sensitivity to hypoglycaemia, we made recordings from β -cells of *α 1KO* and *α 1KORIPCre α 2KO* mice. All *α 1KO* β -cells displayed normal responses to hypoglycaemic challenge, with rapid hyperpolarization and cessation of firing, actions reversed on re-addition of 10 mM glucose (Figure 6D). In contrast, the majority (7 out of 11) of *α 1KORIPCre α 2KO* β -cells displayed little or no sensitivity to hypoglycaemic challenge (Figure 6E), with the remaining cells responding like controls (results not shown), as described for *RIPCre α 2KO* β -cells. Taken together, these findings suggest that AMPK α 2 contributes to the normal glucose sensing behaviour of pancreatic β -cells.

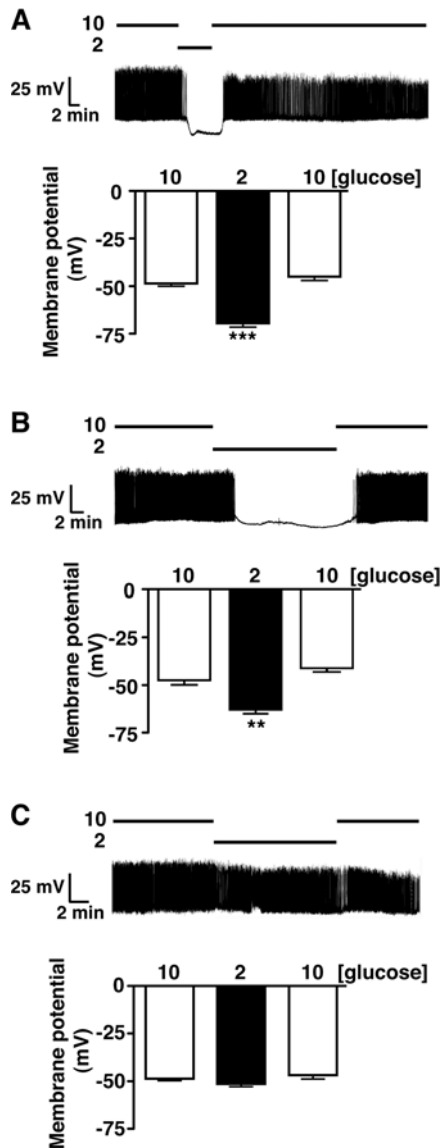

Figure 5 Loss of hypoglycaemic sensing in isolated β -cells from *RIPCre α 2KO* mice

WT (A) and *RIPCre* (B) mouse cultured β -cells respond, reversibly, to the reduction of glucose from 10 to 2 mM by hyperpolarization and cessation of firing. (C) *RIPCre α 2KO* β -cells are unresponsive to a reduction of glucose concentration from 10 to 2 mM. The histograms in (A–C) are the mean values for membrane potential in β -cells exposed to 10, 2 and 10 mM glucose for each condition. Values were derived from seven to 19 individual β -cell recordings per group and are shown as means \pm S.E.M. *** P < 0.01, **** P < 0.001.

Altered AMPK levels or activity do not modify ATP levels, glucose uptake or GK activity

Changing AMPK activity may regulate the expression, localization or activity of GK and GLUT2 [25–28]. Therefore we explored whether altered AMPK activity modified glucose uptake or metabolism in β -cells, using *RIPCre α 2KO* islets and a rat β -cell line. Although AMPK α 2 mRNA was significantly reduced in *RIPCre α 2KO* compared with control islets, levels of GLUT2 or GK mRNA were unchanged (Figure 7A and Supplementary Figure S2D at <http://www.BiochemJ.org/bj/429/bj4290323add.htm>). Additionally, there was no change in the levels of mRNA for the low- K_m hexokinase isoforms (HK I–III) in *RIPCre α 2KO* islets compared with control islets (Supplementary Figures

S2A–S2C). The CRI-G1 cell line was used to examine the actions of AMPK activity modification because it demonstrated significant GK expression and an innate hypersensitivity to glucose, whereby reducing glucose from 10 mM to 2 mM did not affect cell membrane potential or firing frequency, although lower glucose (<1 mM) levels caused hyperpolarization and inhibition of firing (Supplementary Figures S3A and S3B at <http://www.BiochemJ.org/bj/429/bj4290323add.htm>). CRI-G1 cells exhibited unchanged GLUT2 or GK protein expression, GK localization (results not shown) and glucose uptake (Supplementary Figure S3C) following stimulation or inhibition of AMPK activity with AICAR (1 mM) or compound C (40 μ M) respectively. We next considered the possibility that AMPK α 2 acts as a negative regulator of GK activity. GK is the primary glucose sensor of β -cells [29] and pharmacological activation of β -cell GK with GKA50 increases insulin secretion at 2 mM glucose [30], mimicking the *RIPCre α 2KO* β -cell phenotype. Indeed, exposure of WT β -cells to 100 nM GKA50 prevented hyperpolarization and inhibition of electrical activity by hypoglycaemic challenge (Figure 7B). Furthermore, CRI-G1 cells displayed a glucose concentration-dependent increase in GK activity (Figure 7C), significantly higher than for INS-1 cells (CRI-G1 cells, ~90–100 milli-units/mg of protein; INS-1 cells, 8–10 milli-units/mg of protein at 100 mM glucose [31]). This is consistent with CRI-G1 insensitivity to low glucose as high GK activity should raise cellular ATP and maintain K_{ATP} in the closed state, analogous to activating GK mutations, which are also characterized by hypersecretion of insulin at basal glucose levels [32]. Our initial studies appeared to corroborate this hypothesis, as AICAR (1 mM) caused significant inhibition (~30%) of GK activity in CRI-G1 cells, at glucose concentrations above 0.5 mM, and compound C prevented this effect (Figures 7C and 7D). Although an attractive explanation for modification of glucose sensing by AMPK, the inhibition of GK activity was not replicated when AMPK activity was stimulated with the direct AMPK activator [33], A-769662 (Figure 7E). Additionally, the [ATP]/[ADP] ratio of CRI-G1 cells following stimulation or inhibition of AMPK was unaffected (Figure 7F).

RIPCre α 2KO islets also displayed unaltered mitochondrial mass reflected by unchanged levels of ATP synthase (Figure 7G) and mRNA levels of transcription factors involved in mitochondrial energy metabolism, *PGC1 α* , *Tfam* and *Nrf* were unaltered (Figure 7A). In contrast, the mRNA level for the K_{ATP} channel subunit, SUR1 (Figure 7A) was reduced, raising the possibility that altered K_{ATP} current levels or ATP sensitivity may underlie the lack of responsiveness to hypoglycaemia by AMPK α 2 deletion. However, the maximal K_{ATP} current and ATP-sensitivity (Figures 8A and 8B) were unaltered between *RIPCre α 2KO* and *RIPCre* control β -cells. Overall, we could not identify any alteration to glucose uptake, coupling of glucose metabolism to mitochondrial ATP production or deficiency in K_{ATP} channel function, which would explain the hypersecretion of insulin at low glucose or the reduction in GSIS in AMPK α 2-deficient β -cells.

Islets lacking AMPK α 2 have reduced UCP2, and UCP2 inhibition causes glucose insensitivity of β -cells

Increased UCP2 activity has been reported to impair GSIS in islets [34,35]. Conversely, UCP2 reduction increases GSIS [36,37], and pharmacological inhibition of UCP2 with genipin stimulates insulin secretion [38]. UCP2 mRNA was markedly suppressed in *RIPCre α 2KO* islets (Figure 7A). Furthermore, exposure of WT β -cells to genipin prevented the hyperpolarization associated with hypoglycaemic challenge (Figure 8C), but did not influence

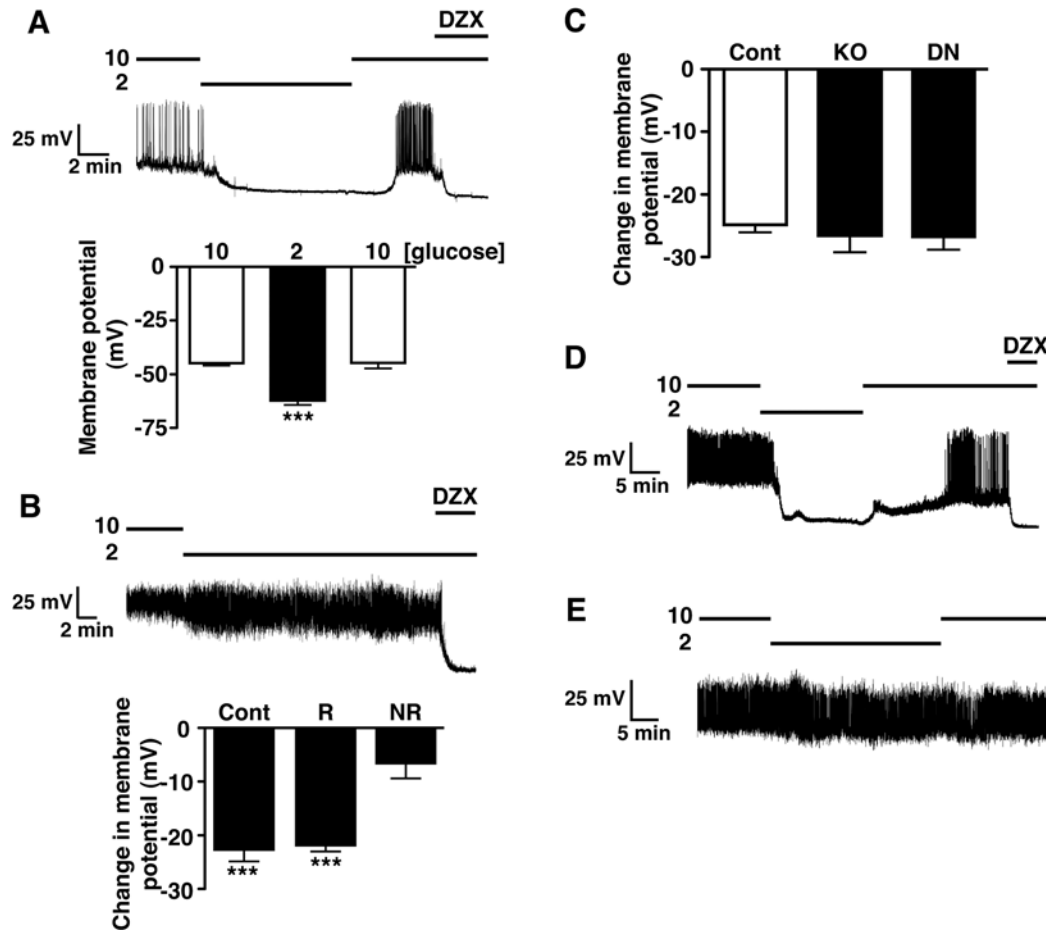

Figure 6 Loss of hypoglycaemic sensing in isolated β -cells lacking AMPK activity

(A) WT mouse cultured β -cells treated with GFP adenovirus display a normal reversible response to reduction of glucose from 10 to 2 mM. (B) WT mouse cultured β -cells treated with DNAMPK α 2 adenovirus exhibit loss of electrical responsiveness to hypoglycaemia. The histograms are the mean values for the change in membrane potential associated with reduction in glucose from 10 to 2 mM in responding (R, $n = 22$) and non-responding (NR, $n = 11$) β -cells, in comparison with control (WT) β -cells (Cont, $n = 7$). (C) Mean change in membrane potential of control ($n = 12$), *RIPCre α 2KO* (KO, $n = 11$) and glucose-unresponsive DNAMPK α 2-treated (DN, $n = 11$) β -cells in response to application of diazoxide (250 μ M). (D) α 1KO mouse β -cells respond normally to reduction of glucose from 10 to 2 mM, showing typical hyperpolarization and inhibition of action potential activity. (E) α 1KORIPCre α 2KO β -cells are unresponsive, electrically, to hypoglycaemic challenge. Values are means \pm S.E.M. *** $P < 0.001$. DZX, diazoxide.

the response of the cells to diazoxide (ΔV control = -19.6 ± 1.3 mV; $n = 5$; ΔV genipin -19.0 ± 3.7 mV; $n = 6$). Although genipin has been reported to have a variety of activities, at the concentration used in the present study it is considered to act relatively specifically [38]. In addition, genipin excites mouse arcuate POMC neurons by closure of K_{ATP} channels only when UCP2 is present in the neurons [39]. Consistent with our β -cell data, hyperpolarization of POMC neurons in response to reduced glucose is also ablated in *AMPK α 2KO* POMC neurons [17] and is reversibly occluded by genipin in WT mouse POMC neurons (Supplementary Figure S4 at <http://www.BiochemJ.org/bj/429/bj4290323add.htm>). However, UCP2 reduction itself, would be predicted to increase GSIS, whereas the loss of AMPK α 2 in β -cells resulted in diminished GSIS. Thus we sought an alternative explanation. UCP2 activity plays a key role in the control of mitochondrial-driven ROS (reactive oxygen species) production [40] and a lack or reduction of UCP2 in β -cells increases ROS and impairs GSIS from islets [41]. However, we detected no increase in H_2O_2 production in WT, *RIPCre α 2KO* or α 1KORIPCre α 2KO islets at 2 or 20 mM glucose, by CM- H_2 DCFDA-derived fluorescence (Figure 8D). Furthermore, we did not detect any increase in mRNA level for

antioxidant enzymes in *RIPCre α 2KO* islets (Figure 8E), indicative of an increased innate adaptive response to oxidative stress, which has also been reported to impair GSIS [41].

DISCUSSION

A previous study has shown that global *AMPK α 2KO* mice demonstrate impaired glucose homeostasis, which was ascribed to increased catecholamine secretion [22]. In contrast, we show that *RIPCre α 2KO* and α 1KORIPCre α 2KO mice exhibit impaired glucose tolerance associated with dysfunctional GSIS *in vivo* and in isolated islets. Electrophysiological examination of AMPK α 2-depleted isolated β -cells showed that the normal inhibitory electrical response to low glucose was ablated in the majority of these cells compared with control β -cells, in accordance with the observed enhanced basal insulin secretion. This outcome indicates that the K_{ATP} channels of AMPK α 2-depleted β -cells, in contrast with control β -cells, remain closed under hypoglycaemic conditions. Elevated electrical activity and increased insulin release at low-glucose concentrations have been reported for β -cells with reduced levels of functional K_{ATP} channels in the

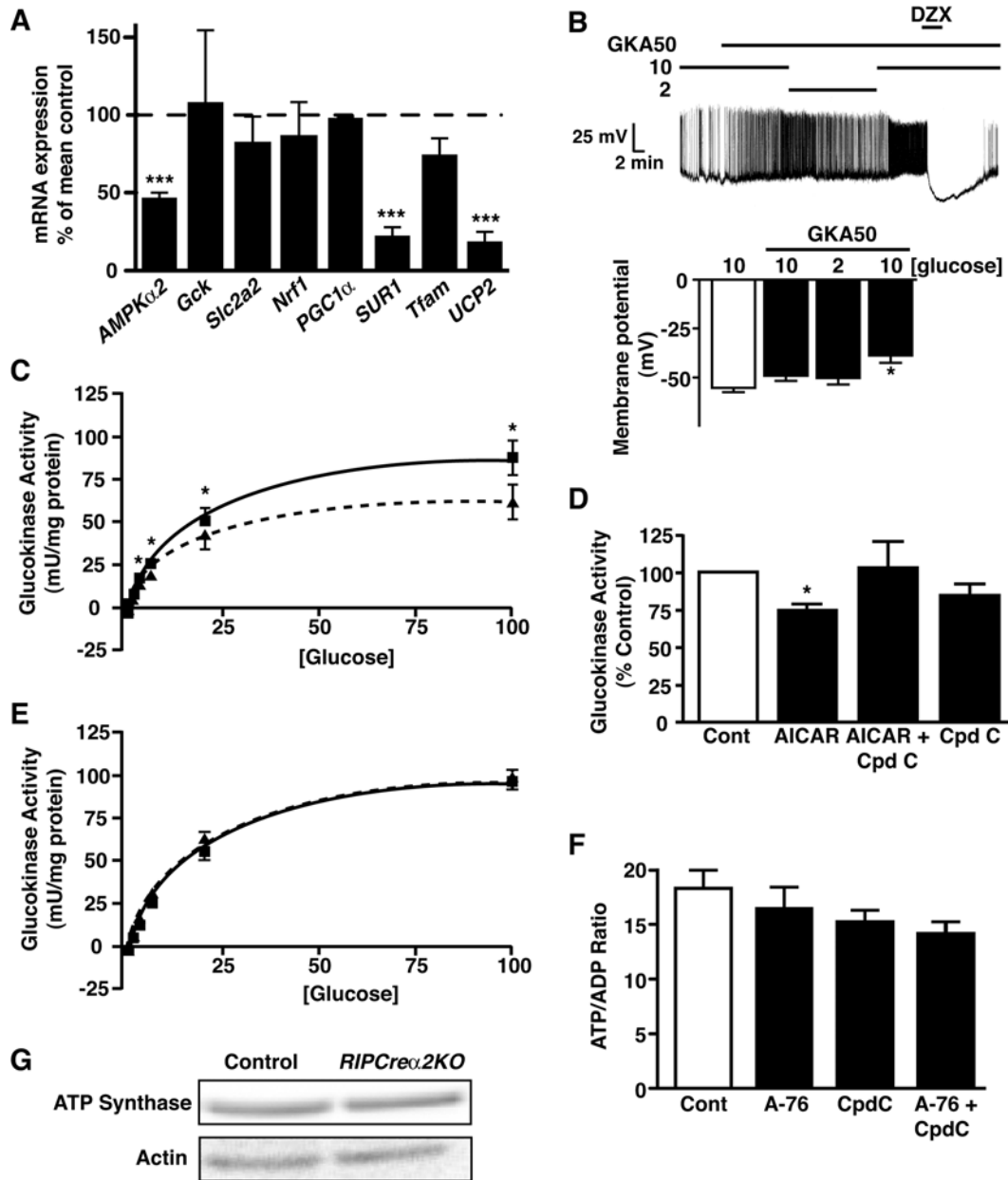

Figure 7 AMPK activity does not correlate with altered GK activity, nucleotide ratios or mitochondrial mass

(A) Relative islet mRNA expression, from 20-week-old male control and *RIPCre α 2KO* mice, of *AMPK α 2*, *Gck*, *Slc2a2*, *Nrf1*, *PGC1 α* , *SUR1*, *Tfam* and *UCP2* ($n = 6$). (B) WT mouse cultured β -cells treated with 100 nM GKA50 fail to respond electrically to hypoglycaemic challenge, but respond normally to diazoxide (250 μ M; DZX). Histograms are the mean values for membrane potential in β -cells exposed to 10 mM glucose alone, and 10, 2 and 10 mM glucose in the presence of GKA. (C) Activity of GK in CRI-G1 β -cells as a function of glucose concentration in the absence (■) and presence (▲) of AICAR (1 mM). The curved lines (Control, solid; AICAR, broken) represent lines of best fit to the data points ($n = 5-8$ determinations per point). (D) GK activity, expressed relative to control conditions (6 mM glucose), in CRI-G1 β -cells exposed to 1 mM AICAR \pm 40 μ M Compound C in 6 mM glucose ($n = 5-8$ determinations for each condition). (E) Activity of GK in CRI-G1 β -cells as a function of glucose concentration in the absence (■) and presence (▲) of A-769662 (10 μ M). The curved lines (Control, solid; A-769662, broken) represent lines of best fit to the data points ($n = 6$ determinations per point). (F) Mean values for the [ATP]/[ADP] ratio of CRI-G1 β -cells in control conditions and treated with 10 μ M A-769662 \pm 40 μ M Compound C ($n = 3-6$ determinations for each condition). (G) Representative immunoblot for ATP synthase from control and *RIPCre α 2KO* islets. A-76, A-769662; cont, control; CpdC, compound C.

plasma membrane [42,43], or which have loss of function mutations in one of the K_{ATP} channel subunits, $K_{IR}6.2$ or SUR1 [44]. It has also been suggested that AMPK can modify β -cell K_{ATP} activity by phosphorylation of $K_{IR}6.2$ [45] or altered plasma membrane channel numbers [46]. However, this is unlikely to explain *AMPK α 2KO* β -cell electrical insensitivity to hypoglycaemia because the cells display normal hyperpolarizing responses to diazoxide and exhibit an unaltered maximal K_{ATP} current compared with control cells. An alternative explanation is

that lack of AMPK α 2 activity decreases K_{ATP} current by increased channel ATP sensitivity causing maintained K_{ATP} closure in the face of reduced cell ATP levels during the hypoglycaemic challenge. However, we could detect no difference in the ATP-sensitivity of K_{ATP} comparing AMPK α 2-null and control β -cells.

Reduced expression of GLUT2 in rodents and humans correlates with β -cell glucose insensitivity [8,47]. However, as we could detect no evidence to link altered AMPK levels or activity to a change in GLUT2 mRNA or protein levels or to glucose

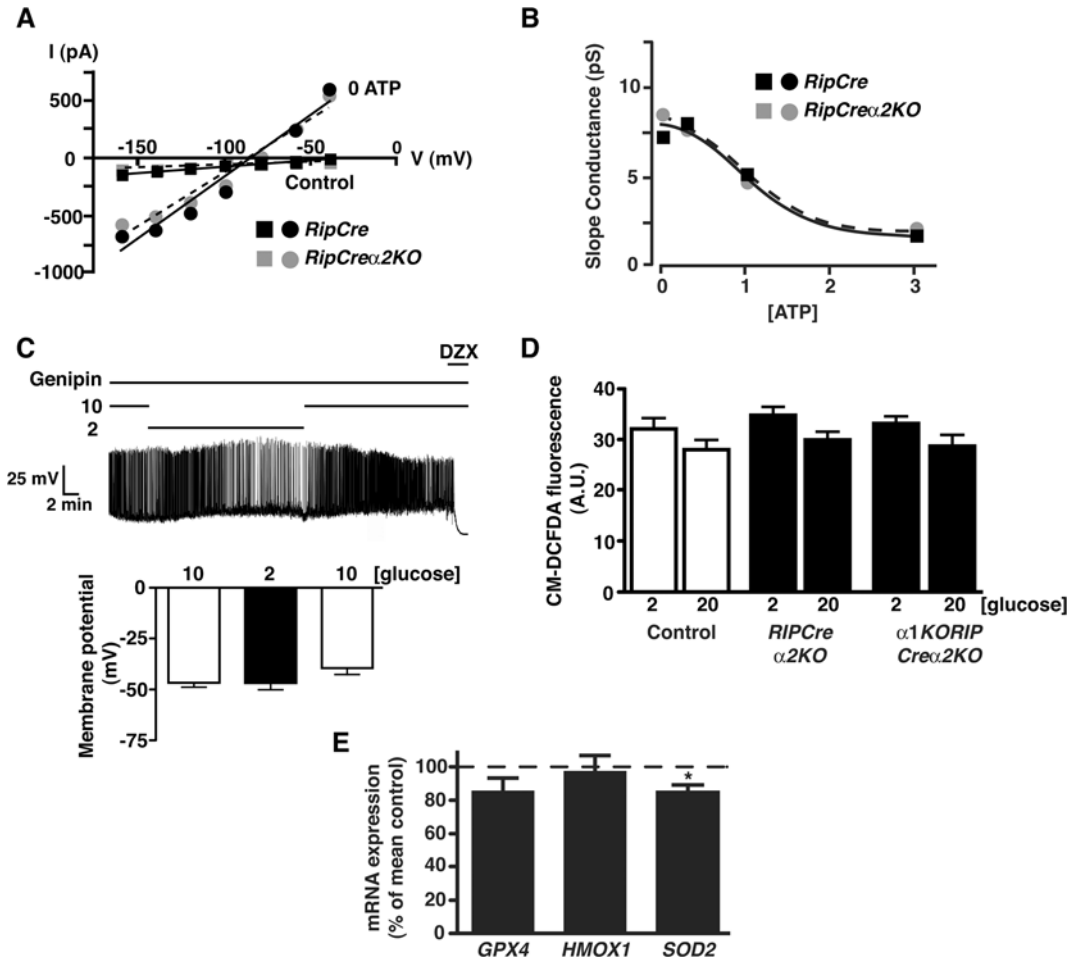

Figure 8 Loss of AMPK α 2 does not alter β -cell K_{ATP} current or ATP-sensitivity or islet ROS response

(A) Representative current–voltage relationships for voltage-clamped currents of *RIPCre* control (black symbols) and a *RIPCre α 2KO* (grey symbols) cultured β -cells. Mean currents were measured at various membrane potentials shortly after attaining whole-cell recording (i.e. prior to significant washout of cell ATP; filled squares) and 20 min later (following maximal washout of cellular ATP; filled circles). (B) Mean slope conductance values for current–voltage relationships as shown in (A), as a function of [ATP] (0, 0.5, 1.0 or 3.0 mM in the pipette solution). Lines of best fit (dose–response) are shown for *RIPCre* control (black filled squares) and *RIPCre α 2KO* (grey filled circles) β -cells ($n = 3–6$). (C) WT β -cells exposed to genipin (100 nM) are electrically unresponsive to the reduction of glucose from 10 mM to 2 mM. Note that 250 μ M diazoxide (DZX) hyperpolarizes the cell in the presence of genipin. Histograms are the mean values for membrane potential for β -cells, in the presence of genipin exposed to 10, 2 and 10 mM glucose respectively ($n = 6$). (D) H_2O_2 -derived fluorescence in isolated islets of control, *RIPCre α 2KO* and *α 1KORIP Cre α 2KO* mice ($n = 16–23$ islets each) at 2 and 20 mM glucose. A. U., arbitrary units. (E) Expression of antioxidant enzymes in isolated islets of *RIPCre α 2KO* mice, normalized to the levels expressed in control WT mice ($n = 8–10$). * $P < 0.05$.

uptake, this component of β -cell glucose sensing is unlikely to be responsible for the defective control of insulin secretion described in the present study. Deletion of the upstream AMPK regulator LKB1 results in improved glucose tolerance, β -cell hypertrophy, higher insulin content and increased secretion *in vivo* and *in vitro* [23,24]. These results have been interpreted as LKB1, by increasing AMPK activity, acting to restrain insulin secretion. However, we observe no change in β -cell mass, and GSIS in AMPK α 2-deleted islets is impaired not enhanced, indicating that AMPK α 2 β -cell deletion is unlikely to be associated with reduced LKB1 activity. Our results also indicate that the outcome of LKB1 deletion in β -cells described in these reports may not be due simply to altered AMPK activity.

GK plays a central role in the control of GSIS because it allows glucose phosphorylation at physiological glucose concentrations. Inactivating mutations of GK result in reduced insulin secretion and Type 2 diabetes, whereas GK-activating mutations cause insulin hypersecretion and hypoglycaemia [48]. Thus high GK activity should result in high levels of ATP at low-glucose

concentrations and keep K_{ATP} channels closed. Indeed, stimulation of GK with GKA50 in control β -cells resulted in the loss of electrical sensitivity to low glucose. In support of this notion, CRI-G1 cells have reduced sensitivity to hypoglycaemic challenge and express high GK activity. Furthermore, stimulation of AMPK activity with AICAR significantly reduced GK activity, which was prevented by co-application of the AMPK inhibitor compound C. Although these results encouraged the view that loss of AMPK α 2 up-regulated GK activity in β -cells, this effect was not replicated using the direct AMPK activator A-769662. In addition, we could detect no change in the levels of low- K_m hexokinases in AMPK α 2-deleted islets, abrogating an induction of one or more of these hexokinases as a potential loss-of-function mediator. Taken together with the lack of change in bulk [ATP]/[ADP] ratio in CRI-G1 cells, we think it unlikely that modification of GK activity explains the insensitivity of β -cell electrical activity to low glucose in AMPK α 2-deficient cells.

β -cells have a relatively modest endogenous antioxidant defence system and are very susceptible to toxicity induced

by ROS [49]. Increased respiratory energy production raises mitochondrial electron transport, which drives the generation of ROS. To counter this, pancreatic β -cells exhibit high UCP2 levels and activity, which uncouples respiratory energy production, reduces the mitochondrial membrane potential and attenuates ROS production [37]. UCP2 may be a crucial component of β -cell function as inappropriately high UCP2 levels (e.g. associated with chronic hyperglycaemia or obesity) or UCP2 overexpression causes β -cell dysfunction by lowering ATP levels and reducing GSIS [36]. Conversely, knockdown of UCP2 in islets or global UCP2-deficient mice exhibit raised islet ATP levels and increased insulin secretion [34]. Our finding that AMPK α 2 deletion reduces UCP2 mRNA levels in islets might therefore have led to the prediction that insulin secretion would be increased. Clearly, this was not the case when GSIS was examined *in vivo* or *in vitro* in *RIPCre α 2KO* and *α 1KORIPCre α 2KO* mice. Indeed, in isolated islets although basal insulin secretion in the presence of low glucose was enhanced, GSIS was either relatively unaffected (*RIPCre α 2KO* mice) or significantly reduced (*α 1KORIPCre α 2KO* mice) compared with controls.

The finding that AMPK α 2 deletion also ablates the K_{ATP} -mediated hyperpolarization associated with hypoglycaemia in hypothalamic POMC neurons [17] supports the notion that AMPK α 2 deletion alters β -cell glucose sensing capability. Furthermore, K_{ATP} activation by low glucose is occluded in both cell types by genipin, supporting the idea that UCP2 activity is a key component of hypoglycaemic sensing in these specialized cells. So how might we explain the reduced GSIS associated with loss of AMPK α 2 and reduced UCP2 in β -cells? There is a growing body of evidence to indicate that β -cell ROS production contributes to glucose-sensing behaviour and the regulation of insulin secretion, either as a signal for insulin secretion or as a mediator of the adaptive antioxidant response [41]. However, the reduction of UCP2 in AMPK α 2-deleted islets was not accompanied by any significant alteration in ROS levels at low- or high-glucose concentrations, and we could detect no evidence for an adaptive response causing raised levels of antioxidant enzymes.

The permanently depolarized nature of AMPK α 2-null β -cells may be, at least partly, responsible for the overall reduction of GSIS and impaired glucose tolerance we observe in *RIPCre α 2KO* mice. This notion arises from reports that suppression of insulin secretion by pharmacological opening of K_{ATP} channels causing cell hyperpolarization and a period of rest for the insulin secretion process improves glucose tolerance and β -cell function in animal models of diabetes and preserves and improves human islet function [50]. Thus maintenance of AMPK activity may be an important component of β -cell protection against chronic overstimulation and loss of islet function.

In conclusion, loss of AMPK α 2 appears to cause permanently dampened UCP2 levels in islets, which is associated with dysfunctional β -cell glucose sensing and diminished GSIS. Lack of AMPK α 2 may therefore result in disconnection of the normal response to nutrient deprivation whereby raised AMPK activity and UCP2 levels would act to lower insulin secretion at low-glucose levels and maintain secretion at high-glucose levels. Thus we hypothesize that AMPK plays a key role in connecting nutrient fluctuations and UCP2 regulation with maintenance of GSIS in β -cells.

AUTHOR CONTRIBUTION

Craig Beall researched data, contributed to discussion and reviewed/edited manuscript. Kaisa Piipari researched data, contributed to discussion and reviewed/edited manuscript. Hind Al-Qassab, Mark Smith and Nadeene Parker researched data. David Carling provided materials and contributed to the discussion. Benoit Viollet provided materials. Dominic

Withers contributed to the discussion and reviewed/edited the manuscript. Michael Ashford contributed to the discussion, wrote the manuscript and reviewed/edited the manuscript.

ACKNOWLEDGEMENTS

GKA was a kind gift from AstraZeneca. We thank Dr K. Green and Professor D.G. Hardie (Division of Molecular Physiology, University of Dundee, College of Life Sciences, Dundee, Scotland, U.K.) for help with the nucleotide measurements.

FUNDING

This work was supported by the Wellcome Trust [grant numbers 073073, 068692 (to M.L.J.A.)]; and the Medical Research Council [grant numbers G0600316, G0600866 (to D.J.W.)].

REFERENCES

- Thorens, B. (2001) GLUT2 in pancreatic and extra-pancreatic gluco-detection. *Mol. Membr. Biol.* **18**, 265–273
- MacDonald, P. E., Joseph, J. W. and Rorsman, P. (2005) Glucose-sensing mechanisms in pancreatic β -cells. *Philos. T. Roy. Soc. B* **360**, 2211–2225
- Marchetti, P., Dotta, F., Lauro, D. and Purrello, F. (2008) An overview of pancreatic β -cell defects in human type 2 diabetes: implications for treatment. *Regul. Pept.* **146**, 4–11
- Khan, S. E., Hull, R. L. and Utzschneider, K. M. (2006) Mechanisms linking obesity to insulin resistance and type 2 diabetes. *Nature* **444**, 840–846
- Bosi, E. (2009) Metformin: the gold standard in type 2 diabetes: what does the evidence tell us? *Diabetes Obes. Metab.* **11**, (Suppl. 2), 3–8
- Viollet, B., Lantier, L., Devin-Leclerc, J., Hebrard, S., Amouyal, C., Mounier, R., Foretz, M. and Andreelli, F. (2009) Targeting the AMPK pathway for the treatment of Type 2 diabetes. *Front. Biosci.* **14**, 3380–3400
- Xue, B. and Khan, B. B. (2006) AMPK integrates nutrient and hormonal signals to regulate food intake and energy balance through effects in the hypothalamus and peripheral tissues. *J. Physiol.* **574**, 73–83
- Del Guerra, S., Lupi, R., Marselli, L., Masini, M., Bugliani, M., Sbrana, S., Pollera, M., Boggi, U., Mosca, F., Del Prato, S. and Marchetti, P. (2005) Functional and molecular defects of pancreatic islets in human type 2 diabetes. *Diabetes* **54**, 727–735
- Salt, I. P., Johnson, G., Ashcroft, S. J. H. and Hardie, D. G. (1998) AMP-activated protein kinase is activated by low glucose in cell lines derived from pancreatic β -cells, and may regulate insulin secretion. *Biochem. J.* **335**, 533–539
- da Silva Xavier, G., Leclerc, I., Varadi, A., Tsuboi, T., Moule, S. K. and Rutter, G. A. (2003) Role for AMP-activated protein kinase in glucose-stimulated insulin secretion and preproinsulin gene expression. *Biochem. J.* **371**, 761–774
- Leclerc, I., Woltersdorf, W. W., da Silva Xavier, G., Rowe, R. L., Cross, S. E., Korbitt, G. S., Rajotte, R. V., Smith, R. and Rutter, G. A. (2004) Metformin, but not leptin, regulates AMP-activated protein kinase in pancreatic islets: impact on glucose-stimulated insulin secretion. *Am. J. Physiol. Endocrinol. Metab.* **286**, E1023–E1031
- Richards, S. K., Parton, L. E., Leclerc, I., Rutter, G. A. and Smith, R. M. (2005) Over-expression of AMP-activated protein kinase impairs pancreatic β -cell function *in vivo*. *J. Endocrinol.* **187**, 225–235
- Wang, C.-Z., Wang, Y., Di, A., Magnuson, M. A., Ye, H., Roe, M. W., Nelson, D. J., Bell, G. I. and Phillipson, L. H. (2005) 5-Amino-imidazole carboxamide riboside acutely potentiates glucose-stimulated insulin secretion from mouse pancreatic islets by KATP channel-dependent and -independent pathways. *Biochem. Biophys. Res. Commun.* **330**, 1073–1079
- Gleason, C. E., Lu, D., Witters, L. A., Newgard, C. B. and Birnbaum, M. J. (2007) The role of AMPK and mTOR in nutrient sensing in pancreatic β -cells. *J. Biol. Chem.* **282**, 10341–10351
- Choudhury, A. I., Heffron, H., Smith, M. A., Al-Quassab, H., Xu, A. W., Selman, C., Sirmmgren, M., Clements, M., Claret, M., MacColl, G. et al. (2005) The role of insulin receptor substrate 2 in hypothalamic and β -cell function. *J. Clin. Invest.* **115**, 940–950
- Cantley, J., Selman, C., Shukla, D., Abramov, A. Y., Forstreuter, F., Esteban, M. A., Claret, M., Lingard, S. J., Clements, M., Harten, S. K. et al. (2009) Deletion of the von Hippel-Lindau gene in pancreatic β -cells impairs glucose homeostasis in mice. *J. Clin. Invest.* **119**, 125–135
- Claret, M., Smith, M. A., Batterham, R. L., Selman, C., Choudhury, A. I., Fryer, L. G., Clements, M., Al-Quassab, H., Heffron, H., Xu, A. W. et al. (2007) AMPK is essential for energy homeostasis regulation and glucose sensing by POMC and AgRP neurons. *J. Clin. Invest.* **117**, 2325–2336
- Ning, K., Miller, L. C., Laidlaw, H. A., Burgess, L. A., Perera, N. M., Downes, C. P., Leslie, N. R. and Ashford, M. L. (2006) A novel leptin signalling pathway via PTEN inhibition in hypothalamic cell lines and pancreatic β -cells. *EMBO J.* **25**, 2377–2387

- 19 Meakin, P. J., Fowler, M. J., Rathbone, A. J., Allen, L. M., Ransom, B. R., Ray, D. E. and Brown, A. M. (2007) Fructose metabolism in the adult mouse optic nerve, a central white matter tract. *J. Cereb. Blood Flow Metab.* **27**, 86–99
- 20 Mirshamsi, S., Laidlaw, H. A., Ning, K., Anderson, E., Burgess, L. A., Gray, A., Sutherland, C. and Ashford, M. L. (2004) Leptin and insulin stimulation of signalling pathways in arcuate nucleus neurons: PI 3-kinase dependent actin reorganization and K_{ATP} channel activation. *BMC Neurosci.* **5**, 54
- 21 Yamada, K., Nakata, M., Horimoto, N., Saito, M., Matsuoka, H. and Inagaki, N. (2000) Measurement of glucose uptake and intracellular calcium concentration in single, living pancreatic β -cells. *J. Biol. Chem.* **275**, 22278–22283
- 22 Viollet, B., Andreelli, F., Jørgensen, S. B., Perrin, C., Flamez, D., Mu, J., Wojtaszewski, J. F., Schuit, F. C., Birnbaum, M., Richter, E. et al. (2003) Physiological role of AMP-activated protein kinase (AMPK): insights from knockout mouse models. *Biochem. Soc. Trans.* **31**, 216–219
- 23 Fu, A., Ng, A. C.-H., Depatie, C., Wijesekara, N., He, Y., Wang, G. S., Bardeesy, N., Scott, F. W., Touyz, F. W., Wheeler, M. B. and Sreteron, R. A. (2009) Loss of Lkb1 in adult β -cells increases β -cell mass and enhances glucose tolerance in mice. *Cell Metab.* **10**, 285–295
- 24 Granot, Z., Swisa, A., Magenheim, J., Stolovich-Rain, M., Fujimoto, W., Manduchi, E., Miki, T., Lennerz, J. K., Stoeckert, Jr. C. J., Meyuhas, O. et al. (2009) LKB1 regulates pancreatic β -cell size, polarity and function. *Cell Metab.* **10**, 296–308
- 25 Vincent, M. F., Bontemps, F. and Van den Berghe, G. (1992) Inhibition of glycolysis by 5-amino-4-imidazolecarboxamide riboside in isolated rat hepatocytes. *Biochem. J.* **281**, 267–272
- 26 Walker, J., Jijon, H. B., Diaz, H., Salehi, P., Churchill, T. and Madsen, K. L. (2005) 5-aminoimidazole-4-carboxamide riboside (AICAR) enhances GLUT2-dependent jejunal glucose transport: a possible role for AMPK. *Biochem. J.* **385**, 485–491
- 27 Mukhtar, M. H., Payne, V. A., Arden, C., Harbottle, A., Khan, S., Lange, A. J. and Agius, L. (2008) Inhibition of glucokinase translocation by AMP-activated protein kinase is associated with phosphorylation of both GKRP and 6-phosphofructo-2-kinase/fructose-2,6-bisphosphatase. *Am. J. Physiol. Regul. Integr. Comp. Physiol.* **294**, R766–R774
- 28 Zhang, X., Sun, N., Wang, L., Guo, H., Guan, Q., Cui, B., Tian, L., Gao, L. and Zhao, J. (2009) AMP-activated protein kinase and pancreatic/duodenal homeobox-1 involved in insulin secretion under high leucine exposure in rat insulinoma β -cells. *J. Cell. Mol. Med.* **13**, 758–770
- 29 Matschinsky, F. M. (2002) Regulation of pancreatic β -cell glucokinase: from basics to therapeutics. *Diabetes* **51**, S394–S404
- 30 Johnson, D., Shepherd, R. M., Gill, D., Gorman, T., Smith, D. M. and Dunne, M. J. (2007) Glucose-dependent modulation of insulin secretion and intracellular calcium ions by GKA50, a glucokinase activator. *Diabetes* **56**, 1694–1702
- 31 Wang, H. and Iynedjian, P. B. (1997) Modulation of glucose responsiveness of insulinoma β -cells by graded overexpression of glucokinase. *Proc. Natl. Acad. Sci. U.S.A.* **94**, 4372–4377
- 32 Gloyn, A. L. (2003) Glucokinase (GCK) mutations in hyper- and hypoglycemia: maturity-onset diabetes of the young, permanent neonatal diabetes, and hyperinsulinemia of infancy. *Hum. Mutat.* **22**, 353–362
- 33 Cool, B., Zinker, B., Chiou, W., Kifle, L., Cao, N., Perham, M., Dickinson, R., Adler, A., Gagne, G., Iyengar, R. et al. (2006) Identification and characterization of a small molecule AMPK activator that treats key components of type 2 diabetes and the metabolic syndrome. *Cell Metab.* **3**, 403–416
- 34 Zhang, C.-Y., Baffy, G., Perret, P., Krauss, S., Peroni, O., Grujic, D., Hagen, T., Vidal-Puig, A. J., Boss, O., Kim, Y. B. et al. (2001) Uncoupling protein-2 negatively regulates insulin secretion and is a major link between obesity, β -cell dysfunction and type 2 diabetes. *Cell* **105**, 745–755
- 35 Chan, C. B., De Leo, D., Joseph, J. W., McQuaid, T. S., Ha, X. F., Xu, F., Tsushima, R. G., Pennefather, P. S., Salapatek, A. M. and Wheeler, M. B. (2001) Increased uncoupling protein-2 levels in β -cells are associated with impaired glucose-stimulated insulin secretion: mechanisms of action. *Diabetes* **50**, 1302–1310
- 36 Krauss, S., Zhang, C.-Y., Scorrano, L., Dalgaard, L. T., St-Pierre, J., Grey, S. T. and Lowell, B. B. (2003) Superoxide-mediated activation of uncoupling protein 2 causes pancreatic β -cell dysfunction. *J. Clin. Invest.* **112**, 1831–1842
- 37 Affourtit, C. and Brand, M. D. (2008) On the role of uncoupling protein-2 in pancreatic β -cells. *Biochim. Biophys. Acta* **1777**, 973–979
- 38 Zhang, C.-Y., Parton, L. E., Ye, C. P., Krauss, S., Shen, R., Lin, C. T., Porco, Jr, J. A. and Lowell, B. B. (2006) Genipin inhibits UCP2-mediated proton leak and acutely reverses obesity- and high glucose-induced β -cell dysfunction in isolated pancreatic islets. *Cell Metab.* **3**, 417–427
- 39 Parton, L. E., Ye, C. P., Coppari, R., Enriori, P. J., Choi, B., Zhang, C. Y., Xu, C., Vianna, C. R., Balthasar, N., Lee, C. E. et al. (2007) Glucose sensing by POMC neurons regulates glucose homeostasis and is impaired in obesity. *Nature* **449**, 228–232
- 40 Brand, M. D., Affourtit, C., Esteves, T. C., Green, K., Lambert, A. J., Miwa, S., Pakay, J. L. and Parker, N. (2004) Mitochondrial superoxide: production, biological effects, and activation of uncoupling proteins. *Free Radical Biol. Med.* **37**, 755–767
- 41 Pi, J., Zhang, Q., Fu, J., Woods, C. G., Hou, Y., Corkey, B. E., Collins, S. and Andersen, M. E. (2010) ROS signalling, oxidative stress and Nrf2 in pancreatic β -cell function. *Toxicol. Appl. Pharmacol.* **244**, 77–83
- 42 Miki, T., Nagashima, K., Tashiro, F., Kotake, K., Yoshitomi, H., Tamamoto, A., Gono, T., Iwanaga, T., Miyazaki, J. and Seino, S. (1998) Defective insulin secretion and enhanced insulin action in KATP channel-deficient mice. *Proc. Natl. Acad. Sci. U.S.A.* **95**, 10402–10406
- 43 Seghers, V., Nakazaki, M., DeMayo, F., Aguilar-Bryan, L. and Bryan, J. (2000) Sur1 knockout mice. A model for K(ATP) channel-independent regulation of insulin secretion. *J. Biol. Chem.* **275**, 9270–9277
- 44 Ashcroft, F. M. (2005) ATP-sensitive potassium channelopathies: focus on insulin secretion. *J. Clin. Invest.* **115**, 2047–2058
- 45 Chang, T. J., Chen, W. P., Yang, C., Lu, P. H., Liang, Y. C., Su, M. J., Lee, S. C. and Chuang, L. M. (2009) Serine-385 phosphorylation of inwardly rectifying K^+ channel subunit (Kir6.2) by AMP-dependent protein kinase plays a key role in rosiglitazone-induced closure of the K_{ATP} channel and insulin secretion in rats. *Diabetologia* **52**, 1112–1121
- 46 Lim, A., Park, S. H., Sohn, J. W., Jeon, J. H., Park, J. H., Song, D. K., Lee, S. H. and Ho, W. K. (2009) Glucose deprivation regulated K_{ATP} channel trafficking via AMP-activated protein kinase in pancreatic β -cells. *Diabetes* **58**, 2813–2819
- 47 Ostenson, C. G. and Efendic, S. (2007) Islet gene expression and function in type 2 diabetes; studies in the Goto-Kakizaki rat and humans. *Diabetes Obes. Metab.* **9**, 180–186
- 48 Gloyn, A. L., Tribble, N. D., van de Bunt, M., Barrett, A. and Johnson, P. R. (2008) Glucokinase (GCK) and other susceptibility genes for β -cell dysfunction: the candidate approach. *Biochem. Soc. Trans.* **36**, 306–311.
- 49 Robertson, R. P. (2006) Oxidative stress and impaired insulin secretion in type 2 diabetes. *Curr. Opin. Pharmacol.* **6**, 615–619
- 50 Wajchenberg, B. L. (2007) β -Cell failure in diabetes and preservation by clinical treatment. *Endocr. Rev.* **28**, 187–218

Received 10 February 2010/21 April 2010; accepted 13 May 2010

Published as BJ Immediate Publication 13 May 2010, doi:10.1042/BJ20100231

SUPPLEMENTARY ONLINE DATA

Loss of AMP-activated protein kinase $\alpha 2$ subunit in mouse β -cells impairs glucose-stimulated insulin secretion and inhibits their sensitivity to hypoglycaemia

Craig BEALL^{*1}, Kaisa PIIPARI^{†1}, Hind AL-QASSAB[†], Mark A. SMITH^{†*}, Nadeene PARKER[‡], David CARLING[§], Benoit VIOLLET^{||}, Dominic J. WITHERS^{†2} and Michael L. J. ASHFORD^{*2}

^{*}Biomedical Research Institute, Ninewells Hospital and Medical School, University of Dundee, Dundee DD1 9SY, Scotland, U.K., [†]Metabolic Signalling Group, MRC Clinical Sciences Centre, Imperial College London, London W12 0NN, U.K., [‡]Department of Cell and Developmental Biology, University College London, London WC1 6BT, U.K., [§]Cellular Stress Group, MRC Clinical Sciences Centre, Imperial College London, London W12 0NN, U.K., and ^{||}INSERM U567, CNRS, UMR 8104, Institut Cochin, Université Paris Descartes, Paris, France

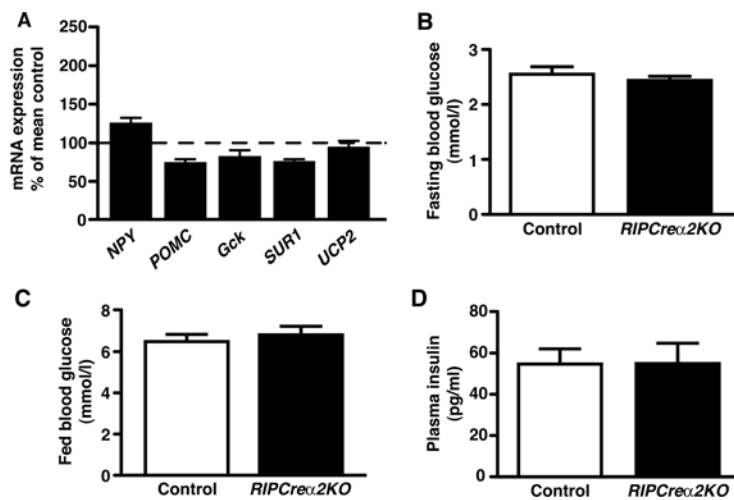

Figure S1 Hypothalamic mRNA expression profile and glucose homeostasis parameters in *RIPCre α 2KO* mice

(A) Expression of mRNA in the hypothalamus of *RIPCre α 2KO* mice, relative to control WT mice ($n = 5$). Fasting (B) and fed (C) blood glucose levels in control ($n = 8$) and *RIPCre α 2KO* 16- and 20-week-old male mice respectively ($n = 8$). (D) Fasted plasma insulin levels in control ($n = 9$) and *RIPCre α 2KO* 10-week-old male mice ($n = 7$).

¹ These authors contributed equally to the present study

² Correspondence may be addressed to either of these authors (email m.l.j.ashford@dundee.ac.uk or d.withers@imperial.ac.uk).

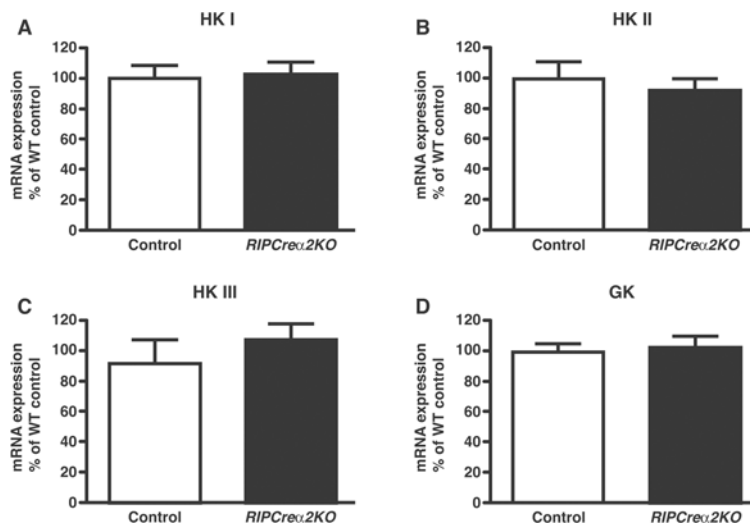

Figure S2 Expression of mRNA in islets of *RIPCre α 2KO* mice, relative to control (*RIPCre*) islets for (A) HK I, (B) HK II, (C) HK III, and (D) GK

Values are means \pm S.E.M. for $n = 7-9$ determinations for each. The probes used were: Hexokinase I, Mm01145241_m1; Hexokinase II, Mm00443395_m1; and Hexokinase III, Mm01341937_m1.

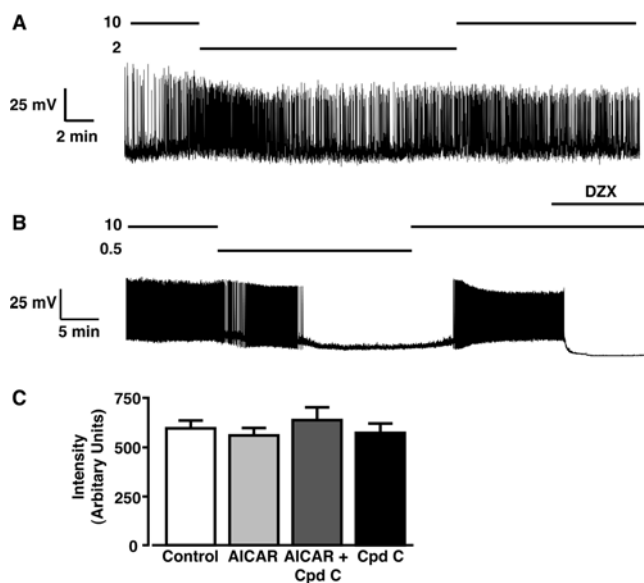

Figure S3 CRI-G1 β -cells exhibit glucose-sensing behaviour, and AMPK manipulation does not influence glucose uptake

Representative perforated patch recordings from CRI-G1 β -cells, showing (A) the lack of electrical response to reduction of glucose from 10 mmol/l to 2 mmol/l and (B) the hyperpolarization and inhibition of firing on reduction of glucose from 10 mmol/l to 0.1 mmol/l. Note that the application of 250 μ mol/l diazoxide (DZX) hyperpolarizes the β -cell in the presence of 10 mmol/l glucose. (C) Glucose uptake, as measured by 2-NBDG uptake, in CRI-G1 β -cells is unaltered by treatment of cells (1 h) with 1 mmol/l AICAR \pm 40 μ mol/l compound C (CpdC) ($n = 44$, from six separate experiments).

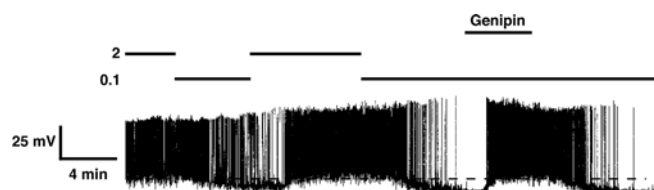

Figure S4 Representative perforated patch recording from a POMC arcuate nucleus neuron

Reducing glucose from 2 mM to 0.1 mM reversibly hyperpolarizes and reduces firing frequency, but this effect is reversibly occluded by the presence of 20 μ M genipin. The broken line in the trace represents 0 mV.