

# Efficient Generation of Hepatoblasts From Human ES Cells and iPSC Cells by Transient Overexpression of Homeobox Gene *HEX*

Mitsuru Inamura<sup>1,2</sup>, Kenji Kawabata<sup>2,3</sup>, Kazuo Takayama<sup>1,2</sup>, Katsuhisa Tashiro<sup>2</sup>, Fuminori Sakurai<sup>2</sup>, Kazufumi Katayama<sup>1,2</sup>, Masashi Toyoda<sup>4</sup>, Hidenori Akutsu<sup>4</sup>, Yoshitaka Miyagawa<sup>5</sup>, Hajime Okita<sup>5</sup>, Nobutaka Kiyokawa<sup>5</sup>, Akihiro Umezawa<sup>4</sup>, Takao Hayakawa<sup>6,7</sup>, Miho K Furue<sup>8,9</sup> and Hiroyuki Mizuguchi<sup>1,2</sup>

<sup>1</sup>Department of Biochemistry and Molecular Biology, Graduate School of Pharmaceutical Sciences, Osaka University, Osaka, Japan;

<sup>2</sup>Laboratory of Stem Cell Regulation, National Institute of Biomedical Innovation, Osaka, Japan; <sup>3</sup>Department of Biomedical Innovation, Graduate School of Pharmaceutical Science, Osaka University, Osaka, Japan; <sup>4</sup>Department of Reproductive Biology, National Institute for Child Health and Development, Tokyo, Japan; <sup>5</sup>Department of Developmental Biology and Pathology, National Institute for Child Health and Development, Tokyo, Japan; <sup>6</sup>Pharmaceuticals and Medical Devices Agency, Tokyo, Japan; <sup>7</sup>Pharmaceutical Research and Technology Institute, Kinki University, Osaka, Japan; <sup>8</sup>JCRB Cell Bank/Laboratory of Cell Culture, Department of Disease Bioresource, National Institute of Biomedical Innovation, Osaka, Japan; <sup>9</sup>Laboratory of Cell Processing, Institute for Frontier Medical Sciences, Kyoto University, Kyoto, Japan

Human embryonic stem cells (ESCs) and induced pluripotent stem cells (iPSCs) have the potential to differentiate into all cell lineages, including hepatocytes, *in vitro*. Induced hepatocytes have a wide range of potential application in biomedical research, drug discovery, and the treatment of liver disease. However, the existing protocols for hepatic differentiation of PSCs are not very efficient. In this study, we developed an efficient method to induce hepatoblasts, which are progenitors of hepatocytes, from human ESCs and iPSCs by overexpression of the *HEX* gene, which is a homeotic gene and also essential for hepatic differentiation, using a *HEX*-expressing adenovirus (Ad) vector under serum/feeder cell-free chemically defined conditions. Ad-*HEX*-transduced cells expressed  $\alpha$ -fetoprotein (AFP) at day 9 and then expressed albumin (ALB) at day 12. Furthermore, the Ad-*HEX*-transduced cells derived from human iPSCs also produced several cytochrome P450 (CYP) isozymes, and these P450 isozymes were capable of converting the substrates to metabolites and responding to the chemical stimulation. Our differentiation protocol using Ad vector-mediated transient *HEX* transduction under chemically defined conditions efficiently generates hepatoblasts from human ESCs and iPSCs. Thus, our methods would be useful for not only drug screening but also therapeutic applications.

Received 18 March 2010; accepted 13 October 2010; published online 23 November 2010. doi:10.1038/mt.2010.241

## INTRODUCTION

Human embryonic stem cells (ESCs) and induced pluripotent stem cells (iPSCs) are able to replicate indefinitely and differentiate into most cell types of the body,<sup>1–4</sup> and thereby have the potential to provide an unlimited source of cells for a variety of

applications.<sup>5</sup> Hepatocytes are useful cells for biomedical research, regenerative medicine, and drug discovery. They are particularly applicable to drug screenings, such as for the determination of metabolic and toxicological properties of drug compounds in *in vitro* models, because the liver is the main detoxification organ in the body.<sup>6</sup> For these applications, it is necessary to prepare a large number of functional hepatocytes from human ESCs and iPSCs. Many of the existing methods for cell differentiation of human ESCs and iPSCs into hepatocytes employ undefined, serum-containing medium and feeder cells.<sup>7–9</sup> Preparation of human ESC- and iPSC-derived hepatocytes for therapeutic applications and drug toxicity testing in humans should be done in nonxenogenic culture systems to avoid potential contamination with pathogens. Furthermore, the efficiency of the differentiation of the human ESCs and iPSCs into hepatocytes is not particularly high using these methods.<sup>9–14</sup>

In vertebrate development, the liver is derived from the primitive gut tube, which is formed by a flat sheet of cells called the definitive endoderm.<sup>5,15</sup> Shortly afterwards, the definitive endoderm is separated into endoderm derivatives containing the liver bud, the cells of which are referred to as hepatoblasts. The hepatoblasts have the potential to proliferate and differentiate into both hepatocytes and cholangiocytes. In the process of hepatic differentiation, the maturation is characterized by the expression of liver- and stage-specific genes. For example,  $\alpha$ -fetoprotein (AFP) is an early hepatic marker, which is expressed in hepatoblasts in the liver bud until birth, and its expression is dramatically reduced after birth.<sup>16</sup> In contrast, albumin (ALB), which is the most abundant protein synthesized by hepatocytes, is initially expressed at lower levels in early fetal hepatocytes, but its expression level is increased as the hepatocytes mature, reaching a maximum in adult hepatocytes.<sup>17</sup> Furthermore, isoforms of cytochrome P450 (CYP) proteins also exhibit differential expression levels according to the developmental stages

**Correspondence:** Hiroyuki Mizuguchi, Department of Biochemistry and Molecular Biology, Graduate School of Pharmaceutical Sciences, Osaka University, 1-6 Yamadaoka, Suita, Osaka 565-0871, Japan. E-mail: mizuguch@phs.osaka-u.ac.jp



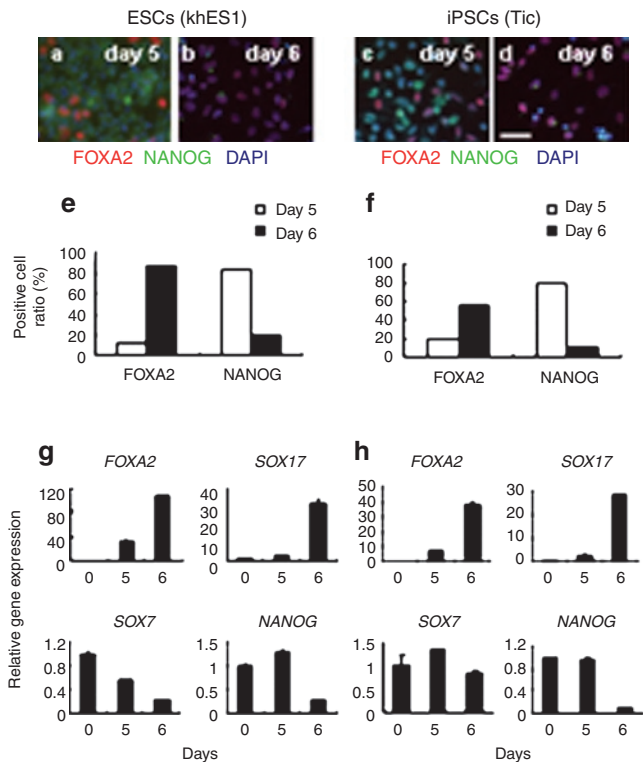

**Figure 2** Characterization of the human ESC (khES1)- and iPSC (Tic) derived definitive endoderms. (a–d) The immunofluorescent staining of the human ESC (khES1)- and iPSC (Tic) derived differentiated cells before (a and c; day 5) and after passaging (b and d; day 6). The cells were immunostained with antibodies against FOXA2 and NANOG. Nuclei were stained with DAPI. (e,f) Semiquantitative analysis of the immunofluorescent staining in a–d. Data are presented as the mean of immunopositive cells counted in eight independent fields. (g,h) Real-time RT-PCR analysis of the level of definitive endoderm (FOXA2 and SOX17), pluripotent (NANOG), and extra-embryonic endoderm (SOX7) gene expression at day 5 and 6. At day 5, the cells were passaged. Therefore, the data at day 5 and 6 show the levels of gene expression before (at day 5) or after the passage (at day 6). Data are presented as the mean  $\pm$  SD from triplicate experiments. The graphs represent the relative gene expression level when the level of undifferentiated cells at day 0 was taken as 1. Bar = 50  $\mu$ m. ESC, embryonic stem cells; iPSC, induced pluripotent stem cells.

## RESULTS

### Differentiation of human ESC- and iPSC-derived definitive endoderms

Our three-step differentiation protocol is illustrated in Figure 1a. After treatment with 50 ng/ml of Activin A (high-dose) and basic fibroblast growth factor (bFGF) for 5 days on a laminin-coated plate, morphologically, the human ESCs and iPSCs were gradually transformed from typical, defined, tight human ESC, and iPSC colonies (day 0) into less dense, flatter cells containing prominent nuclei (day 5), even though the majority of the cells had a morphology resembling that of undifferentiated cells (Figure 1b,c,f,g). FACS analysis showed that ~46% of human iPSC-derived differentiated cells expressed CXCR4 (expressed in the definitive endoderm but not the primitive endoderm) (Supplementary Figure S1a). Human ESC- and iPSC-derived differentiated cells were immunostained with the definitive endoderm marker, FOXA2 (Figure 2a,c). However, the majority of the cells expressed the pluripotent marker NANOG, indicating that undifferentiated

cells remain in the induced cultures at day 5. After the cells were passaged with trypsin-EDTA and seeded on a laminin-coated plate a second time, the resultant cells were found to be more homogeneous and flatter at day 6 (Figure 1d,h). Semiquantitative analysis by counting immunopositive cells revealed that the number of FOXA2-positive cells was increased and, in turn, the number of NANOG-positive cells was decreased at day 6 after passaging (Figure 2e,f). Real-time reverse transcriptase (RT)-PCR analysis showed that the definitive endoderm markers FOXA2 and SOX17 mRNA were upregulated, whereas the pluripotent marker NANOG mRNA was downregulated at day 6 (Figure 2g,h). These results were consistent with the immunofluorescence results (Figure 2a–d). The expression levels of the mesoderm marker *FLK1* mRNA and ectoderm marker *PAX6* mRNA were downregulated or unchanged at day 6 (Supplementary Figure S1b–e). Importantly, the expression of *SOX7* mRNA (expressed in the extra-embryonic endoderm but not the definitive endoderm) was downregulated (Figure 2g,h). These results indicate that the definitive endoderm is induced or selected from human ESCs and iPSCs after passaging. We obtained the same results using another human iPSC line (Supplementary Figure S2a–d).

### HEX induces hepatoblasts from the human ESC- and iPSC-derived definitive endoderms

To investigate whether forced expression of transcription factors could promote hepatic differentiation, the human ESC- and iPSC-derived definitive endoderms were transduced with Ad vectors. We used a fiber-modified Ad vector containing the elongation factor-1 $\alpha$  promoter and a stretch of lysine residue (K7) peptides in the C-terminal region of the fiber knob to examine the transduction efficiency in the human ESC- and iPSC-derived definitive endoderms. The elongation factor-1 $\alpha$  promoter was found to be highly active in human ESCs.<sup>28</sup> The K7 peptide targets heparan sulfates on the cellular surface, and the fiber-modified Ad vector containing K7 peptides was shown to be efficient for transduction into many kinds of cells.<sup>29,30</sup> The human ESC- and iPSC-derived definitive endoderms were transduced with a LacZ-expressing Ad vector (Ad-LacZ) at 3,000 vector particle/cell. X-Gal staining showed that the Ad-LacZ-transduced human ESC- and iPSC-derived definitive endoderms successfully expressed LacZ (Figure 3). Nearly 100% of the cells transduced with Ad-LacZ were strongly X-gal positive. The transduction efficiency in the human ESC- and iPSC-derived definitive endoderms transduced with the conventional Ad vector containing the wild-type capsid at 3,000 vector particle/cell was ~80% and X-gal staining was much weaker than that in the cells transduced with fiber-modified Ad vectors (Supplementary Figure S6).

Next, the human ESC- and iPSC-derived definitive endoderms were transduced with a HEX-expressing fiber-modified Ad vector (Ad-HEX). Although HEX is known to be a transcription factor that is essential for liver development, it remains unclear what the effect of transient *HEX* overexpression is on differentiation from human ESCs and iPSCs or their derivatives *in vitro*. We confirmed the overexpression of *HEX* in the human ESC- and iPSC-derived definitive endoderms transduced with Ad-HEX (Supplementary Figure S3a–f). Gene expression analysis revealed the upregulation of *AFP* mRNA, which was expressed by hepatoblasts or early hepatocytes, in Ad-HEX-transduced cells as

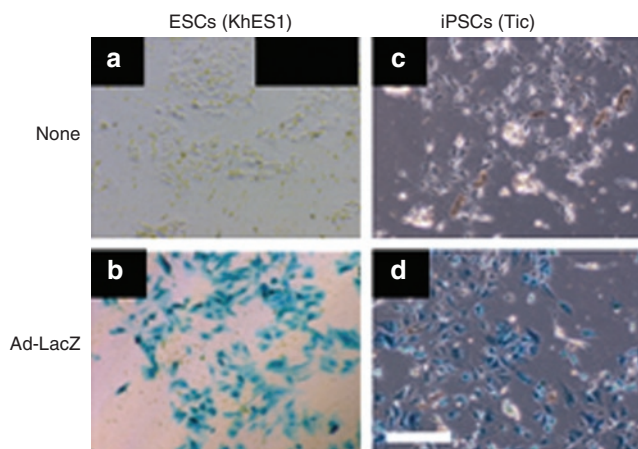

**Figure 3** Efficient transgene expression in the human ESC (khES1)- and iPSC (Tic) derived definitive endoderms by using a fiber-modified Ad vector containing the EF-1 $\alpha$  promoter. **(a,b)** Human ESC (khES1)-derived and **(c,d)** iPSC (Tic) derived definitive endoderms were transduced with 3,000 VP/cell of Ad-LacZ for 1.5 hours. The next day after transduction, X-gal staining was performed as described in the Materials and Methods section. Similar results were obtained in two independent experiments. Scale = 50  $\mu$ m. Ad, adenovirus; EF-1 $\alpha$ , elongation factor-1 $\alpha$ ; ESC, embryonic stem cells; iPSC, induced pluripotent stem cells; LacZ, Ad-LacZ-transduced cells; None, nontransduced cells.

compared with nontransduced cells or Ad-LacZ-transduced cells (**Figure 4a,c**). Expression of *ALB* mRNA, which is the most abundant protein in liver, was also observed in Ad-HEX-transduced cells (**Figure 4b,d**).

During liver development, both hepatocytes and cholangiocytes were differentiated from the hepatoblasts. We examined the protein expression of AFP, ALB, and the cholangiocyte marker cytokeratin 7 (CK7) in Ad-HEX-transduced cells by immunostaining (**Figure 4e-p**). The AFP-positive populations were detected in Ad-HEX-transduced cells (**Figure 4g,m**). ALB-positive cells were also detected, although the detection efficiency was very low (**Figure 4j,p**). CK7-positive cells were observed among the Ad-HEX-transduced cells, and all CK7-positive cells were found near the AFP- and ALB-positive cells, suggesting that hepatoblasts are generated by the transient overexpression of a *HEX* gene. Semiquantitative RT-PCR analysis showed that the expression levels of the liver-enriched transcription factors hepatocyte nuclear factor 1A, hepatocyte nuclear factor 1B, hepatocyte nuclear factor 4A, and hepatocyte nuclear factor 6 mRNA were upregulated in Ad-HEX-transduced cells (**Supplementary Figure S4a,b**). The expressions of CCAAT/enhancer binding protein  $\alpha$  and prospero homeobox 1 mRNA, two transcription factors known to play a pivotal role in the establishment of the hepatoblasts, were also induced in Ad-HEX-transduced cells (**Supplementary Figure S4a,b**). Taken together, these findings indicate that *HEX* enhances the specification of hepatoblasts from the human ESC- and iPSC-derived definitive endoderms. Similar results were obtained with another human iPSC line (**Supplementary Figure S2e-g**).

### Time course of differentiation of the definitive endoderm to hepatoblasts

Next, we examined the time course of AFP and CK7 expression during differentiation of human iPSCs to hepatoblasts in Ad-HEX-

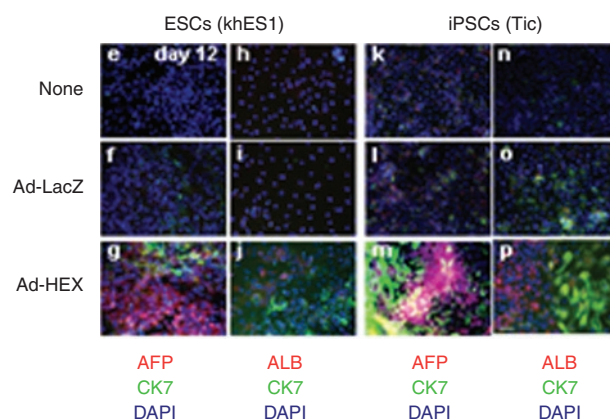
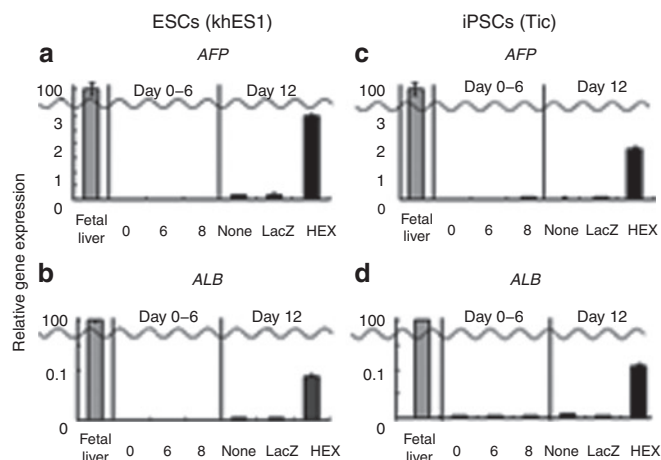

**Figure 4** Efficient hepatoblast differentiation from the human ESC (khES1)- and iPSC (Tic) derived definitive endoderms by transduction of the *HEX* gene. **(a-d)** Real-time RT-PCR analysis of the level of **(a,c)** *AFP* and **(b,d)** *ALB* expression in nontransduced cells, Ad-LacZ-transduced cells, and Ad-HEX-transduced cells, all of which were induced from the human ESC (khES1)- and iPSC (Tic) derived definitive endoderms (day 0, 5, 6, and 12). The cells were transduced with Ad-LacZ or Ad-HEX at day 6 as described in **Figure 1a**. The data at day 6 was obtained before the transduction with Ad-HEX. The graphs represent the relative gene expression levels when the level in the fetal liver was taken as 100. **(e-p)** Immunocytochemistry of AFP, ALB, and CK7 expression in nontransduced cells **(e,h,k, and n)**, Ad-LacZ-transduced cells **(f,i,l, and o)**, and Ad-HEX-transduced cells **(g,j,m, and p)** at day 12, all of which were induced from the human ESC (khES1)- and iPSC (Tic) derived definitive endoderms. Nuclei were stained with DAPI. Bar = 50  $\mu$ m. Ad, adenovirus; AFP,  $\alpha$ -fetoprotein; ALB, albumin; CK7, cytokeratin 7; HEX, Ad-HEX-transduced cells; ESC, embryonic stem cells; iPSC, induced pluripotent stem cell; LacZ, Ad-LacZ-transduced cells; None, nontransduced cells.

transduced cells and nontransduced cells. At day 7 (the day after transduction), the expression of AFP was not detectable in Ad-HEX-transduced or nontransduced cells (**Supplementary Figure S5a,d**). At day 8–9, morphological changes to hepatocyte-like cells were observed in Ad-HEX-transduced cells (**Supplementary Figure S5h,i**). We also observed homogeneous AFP-positive cells at day 9 (**Supplementary Figure S5e**). At day 10, CK7-positive cells appeared, indicating that hepatoblasts started to differentiate into hepatocytes and cholangiocytes at day 9–10 (**Supplementary Figure S5f**). At day 12, ALB-positive cells appeared, indicating that hepatocytes were differentiated from Ad-HEX-transduced cells (**Figure 4p**). These results showed that *HEX* induces the hepatoblasts from the

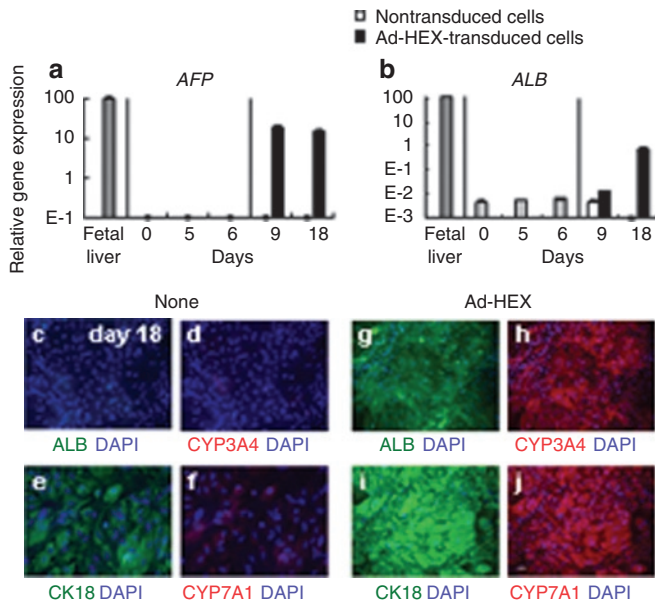
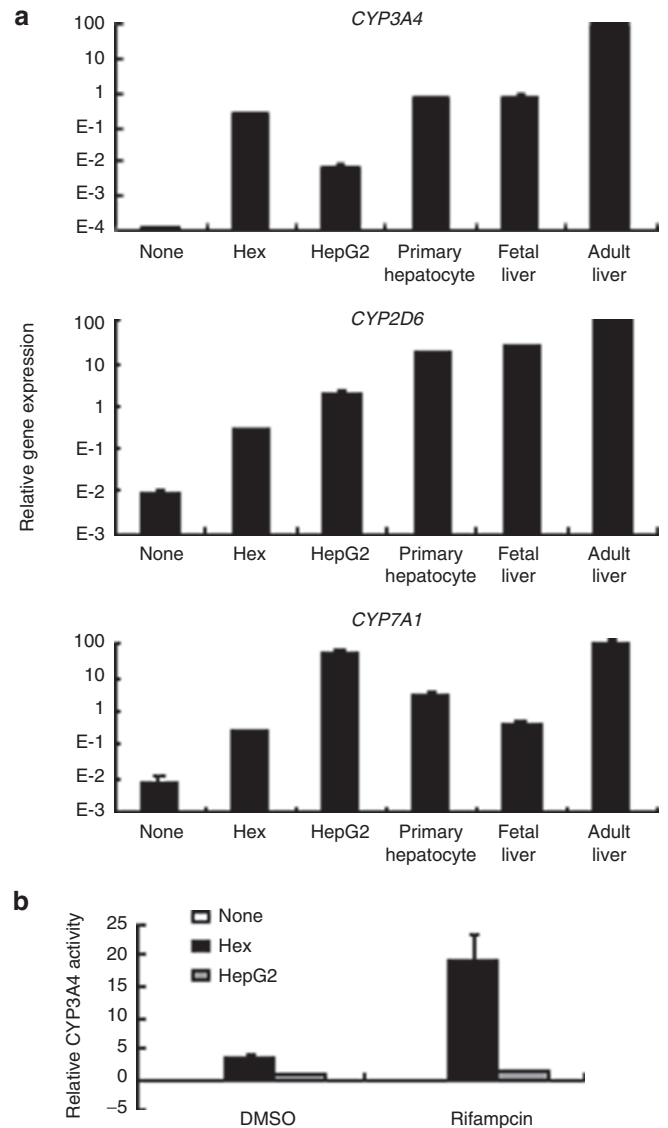

**Figure 5** Efficient differentiation of Ad-HEX-transduced hepatoblasts into hepatocytes. **(a,b)** Real-time RT-PCR analysis of **(a)** *AFP* and **(b)** *ALB* expression in nontransduced cells and Ad-HEX-transduced cells, both of which were induced from the human iPSC (Tic) derived definitive endoderm (day 0, 5, 6, and 12). The cells were transduced with Ad-HEX at day 6 as described in **Figure 1a**. The data at day 6 were obtained before the transduction with Ad-HEX. The graphs represent the relative gene expression level when the level in the fetal liver was taken as 100. **(c–j)** Immunocytochemistry of ALB, CYP3A4, CYP7A1, and CK18 expression in **(c–f)** nontransduced cells and **(g–j)** Ad-HEX-transduced cells, all of which were induced from the human iPSC (Tic) derived definitive endoderm at day 18. Nuclei were stained with DAPI. Bar = 50 μm. Ad, adenovirus; AFP, α-fetoprotein; ALB, albumin; CK18, cytokeratin 18; ESC, embryonic stem cells; HEX, Ad-HEX-transduced cells; iPSC, induced pluripotent stem cell; None, nontransduced cells; RT-PCR, reverse transcriptase-PCR.

definitive endoderm, and the Ad-HEX-transduced cells could differentiate into both hepatocytes and cholangiocytes.

**Directed hepatic differentiation from hepatoblasts**

With the protocol described above, heterogeneous populations containing CK7-positive cholangiocytes were observed at day 12 (**Figure 4p**). To promote the differentiation of hepatoblasts to hepatocytes, the human iPSC-derived differentiated cells at day 9 (**Supplementary Figure S5e**) were dislodged with trypsin-EDTA and plated on collagen I-coated dishes as previously reported.<sup>11</sup> After 8–11 days in culture with medium containing FGF4, HGF, OSM, and DEX, the Ad-HEX-transduced cells became more flattened (**Supplementary Figure S5m**), whereas the nontransduced cells became fibroblast-like cells (**Supplementary Figure S5i**). Gene expression analysis showed the upregulation of *ALB* mRNA in Ad-HEX-transduced cells under this culture condition, whereas the expression of *ALB* mRNA was reduced in the nontransduced cells at day 18 (**Figure 5b**). Immunostaining showed that only a small percentage of Ad-HEX-transduced cells expressed ALB at day 12 (**Figure 4p**), whereas most of the Ad-HEX-transduced cells were ALB-positive at day 18 (**Figure 5g**). Most of the Ad-HEX-transduced cells also expressed CYP3A4 at day 18 (**Figure 5h**). More importantly, in the Ad-HEX-transduced cells, CYP7A1 and cytokeratin 18 were detected and these proteins are known



**Figure 6** Cytochrome P450 isozymes in human iPSC (Tic) derived hepatocytes. **(a)** Real-time RT-PCR analysis of *CYP3A4*, *CYP7A1*, and *CYP2D6* expression in iPSC (Tic) derived nontransduced cells, Ad-HEX-transduced cells, and fetal and adult liver tissues. **(b)** Induction of CYP3A4 by rifampicin in human iPSC (Tic) derived nontransduced cells, Ad-HEX-transduced cells, the HepG2 cell line and primary human hepatocytes, which were cultured 48 hours after plating the cells. Data are presented as the mean ± SD from triplicate experiments. The graphs represent the relative gene expression level when the level in the adult liver was taken as 100. AFP, α-fetoprotein; ALB, albumin; DMSO, dimethyl sulfoxide; ESC, embryonic stem cells; HEX, Ad-HEX-transduced cells; iPSC, induced pluripotent stem cell; LacZ, Ad-LacZ-transduced cells; None, nontransduced cells.

to be detected in hepatocytes but not in extra-embryonic cells<sup>31,32</sup> (**Figure 5i,j**). Quantitative analysis showed that ~84, 80, 88, and 92% of Ad-HEX-transduced cells expressed ALB, CYP3A4, CYP7A1, and cytokeratin 18, respectively. These results indicate that Ad-HEX-transduced cells could differentiate to hepatic cells. However, the expression level of *ALB* mRNA in Ad-HEX-transduced cells was lower than that in fetal liver tissue and in turn, the expression of *AFP* mRNA was maintained (**Figure 5a**). Therefore, Ad-HEX-transduced cells are committed to the hepatic lineage, but are not yet mature hepatocytes.

### Ad-HEX-transduced cells exhibit hepatic functions

To test the hepatic function in the Ad-HEX-transduced cells, we investigated the liver metabolism, because P450 cytochrome enzymes play a critical role in this function. We examined the expression level of several members of this multigene family, *i.e.*, *CYP3A4*, *CYP7A1*, mRNA and *CYP2D6* in Ad-HEX-transduced cells by real-time RT-PCR. The real-time RT-PCR analysis showed that the mRNAs for *CYP3A4*, *CYP7A1*, and *CYP2D6* were expressed in Ad-HEX-transduced cells, whereas none of these mRNAs were expressed in the nontransduced cells (Figure 6a). The expression levels of *CYP3A4* in Ad-HEX-transduced cells were similar to those observed in primary human hepatocytes, which were cultured 48 hours after plating the cells, or fetal liver tissues but lower than those in adult liver. The *CYP2D6* and *CYP7A1* mRNA expressions in Ad-HEX-transduced cells were lower than those in primary hepatocytes or adult tissues. Next, we investigated the metabolism of the P450 3A4 substrates by measuring the activity of P450 isozymes. The metabolites were detected in Ad-HEX-transduced cells, and their activity was 3.4-fold higher than that in the most commonly used human hepatocyte cell line, HepG2 (Figure 6b; DMSO column). This result was consistent with the real-time RT-PCR data (Figure 6a). We further tested the induction of *CYP3A4* upon chemical stimulation, because *CYP3A4* is the most prevalent P450 isozyme in the liver and is involved in the metabolism of a significant proportion of the currently available commercial drugs. Because *CYP3A4* can be induced with rifampicin, both Ad-HEX-transduced cells and HepG2 cells were treated with rifampicin, followed by treatment with *CYP3A4* substrate. Ad-HEX-transduced cells produced 5.4-fold higher levels of metabolites in response to rifampicin treatment (Figure 6b; rifampicin column). This result indicates that P450 isozymes are active in Ad-HEX-transduced cells.

### DISCUSSION

The object of this study was to develop an efficient method for generating hepatoblasts and hepatocytes from human ESCs and iPSCs for application to drug toxicity screening tests as well as therapeutics such as regenerative medicine. We found that transient HEX transduction in the definitive endoderm together with a culture under chemically defined conditions was useful for this purpose.

It has been reported that a high concentration of Activin A induces differentiation of human ESCs into the definitive endoderm.<sup>8,33,34</sup> On the other hand, undifferentiated human ESCs are maintained by a low concentration of Activin A.<sup>35</sup> Several studies have shown that bFGF promotes the differentiation of ESCs into the definitive endoderm and inhibits the differentiation of ESCs into the extra-embryonic endoderm.<sup>35–38</sup> bFGF has been reported to inhibit the BMP signaling, which can promote the extra-embryonic lineage differentiation.<sup>39</sup> The extra-embryonic endoderm expresses most of the hepatocyte markers, such as AFP.<sup>40</sup> Contamination of the extra-embryonic endoderm makes it difficult to estimate the hepatic differentiation from human ESCs and iPSCs.<sup>11,14,40</sup> In this study, we showed that both Activin A and bFGF induce definitive endoderm populations, while they repress the extra-embryonic endoderm differentiation (Figure 2g,h). Interestingly, after the differentiated cells that were cultured on

laminin-coated plates with Activin A and bFGF were passaged at day 5, FOXA2-positive cells (definitive endoderm) were enriched in the resultant cells at day 6 (Figure 2a–f). This may have been because FOXA2-positive cells efficiently adhered to the laminin-coated plate and/or because trypsinized, single undifferentiated ESCs/iPSCs cannot survive. The passaging of differentiated cells might be attributed to the reduction in the number of not only the extra-embryonic endoderm cells but also the undifferentiated cells. However, the efficiency of the definitive endoderm differentiation in this study was not as efficient as that reported by other groups.<sup>8,33,34</sup> Other cell lineages, such as the mesoderm and extra-embryonic endoderm, might remain at day 6 (Figure 2g,h and Supplementary Figure S1). Further improvement of the culture conditions will thus be needed in order to enhance the definitive endoderm differentiation.

Hepatoblasts and hepatocytes were differentiated from the human ESC- and iPSC-derived definitive endoderms by transient overexpression of the homeobox gene *HEX*. A fiber-modified Ad vector containing K7 peptides mediated much higher gene expression than conventional Ad vectors in the human ESC- and iPSC-derived definitive endoderms (Supplementary Figure S6). This new hepatic differentiation protocol shows that *HEX* induces AFP-positive hepatoblasts at day 9 and ALB-positive hepatocytes at day 12 from human ESCs and iPSCs, whereas the previous protocols require a few weeks or months to induce AFP- and ALB-positive hepatocytes from PSCs.<sup>9–11</sup> Previous studies suggested that *HEX* could regulate liver-enriched transcription factors such as hepatocyte nuclear factor 4A and hepatocyte nuclear factor 6.<sup>19,23</sup> Overexpression of the *HEX* gene under the conditions employed in the present study could activate several transcription factors that are required for hepatic differentiation (Supplementary Figure S4a,b). However, the Ad-HEX-transduced cells showed a low level of expression of *ALB* and some *CYP450* species, as well as a high level of *AFP* expression, indicating that the cells were still immature. To promote further hepatic differentiation or maturation, it may be effective to culture the hepatic cells in a 3D environment or on feeder cells such as cardiomyocyte- or endothelium-derived cells.<sup>41,42</sup> In addition, the function of our hepatic cells was still limited. Further analysis of the other functions of our hepatic cells, such as glycogen storage, uptake of indocyanine green and organic anion low-density lipoprotein, and transplantation of Ad-HEX-transduced cells into the liver of immunodeficient mice, is clearly needed for the appreciation to drug screening and therapeutic treatment modalities.

During the preparation of this article, Kubo *et al.* have reported that *HEX* could promote hepatoblast differentiation from mouse ESCs.<sup>43</sup> Their report is consistent with our data, suggesting that *HEX* plays a pivotal regulatory role in not only mouse but also human hepatic differentiation. They also showed that the overexpression of *HEX* at the definitive endoderm stage is critical for hepatic specification of the mouse ESCs. We also confirmed that forced expression of *HEX* in the undifferentiated human ESCs and iPSCs did not elevate the expression of *ALB* and *CK7* (Supplementary Figure S7), indicating that *HEX* enhances the hepatic differentiation not from the undifferentiated cells but from the definitive endoderm. However, Kubo *et al.* used recombinant mouse ESCs (tet-*HEX* ESCs), in which the tetracycline-regulated *HEX* expression cassette

is integrated into the host cell genome to induce *HEX* in a stage-specific manner. Their system would not be appropriate for clinical use because the transgene is randomly integrated into the host cell genome and this leads to a risk of mutagenesis.<sup>44</sup> On the other hand, we generated human hepatoblasts by Ad vector-mediated transient *HEX* transduction, method which avoids the integration of exogenous DNA into the host chromosome.

Touboul *et al.* reported that human ESCs and iPSCs can differentiate into functional hepatocytes under chemically defined conditions.<sup>34</sup> In the present study, hepatoblasts were generated in a chemically defined serum-free medium, which minimized exposure to animal cells and proteins, and on a defined extracellular matrix, such as laminin or collagen, which do not contain undefined growth factors. To generate hepatocytes, hepatocyte culture medium, which is serum-free but not defined, was used in the stage III. When defined hESF-medium was used in the stage III, the expression levels of *ALB* and *CYP3A4* mRNA were half the levels seen in the cells cultured with hepatocyte culture medium in the preliminary experiment (data not shown). Human ESCs and iPSCs were also grown for maintaining the undifferentiated state on a feeder layer, which contains xenoantigen such as bovine apolipoprotein B-100. Bovine apolipoprotein B-100 is known to be a dominant xenoantigen for cell-based therapies.<sup>45</sup> Human ESC- and iPSC-derived hepatocytes should be generated and cultured under chemically defined conditions not only to avoid potential contamination with pathogens for the safer therapeutic application, but also to obtain reproducible results using the differentiation protocols.<sup>34,46</sup> Development of differentiation protocols using other genes of transcription factors as well as *HEX* genes based on a chemically defined medium is under way. Overall, our strategy should provide a novel protocol for hepatic differentiation from human ESCs and iPSCs, which could be useful for regenerative medicine and drug screening.

## MATERIALS AND METHODS

**Ad vectors.** Ad vectors were constructed by an improved *in vitro* ligation method.<sup>47,48</sup> The human *HEX* complementary DNA derived from pDNR-LIB-*HEX* (Invitrogen, Carlsbad, CA) was inserted into pHMEF5,<sup>29</sup> which contains the human elongation factor-1 $\alpha$  promoter, resulting in pHMEF-*HEX*. The pHMEF-*HEX* was digested with I-CeuI/PI-SceI and ligated into I-CeuI/PI-SceI-digested pAdHM41-K7,<sup>30</sup> resulting in pAd-*HEX*. Ad-*HEX* and Ad-LacZ, both of which contain the elongation factor-1 $\alpha$  promoter and a stretch of lysine residues (K7) peptides in the C-terminal region of the fiber knob, were generated and purified as described previously.<sup>26,29</sup> The vector particle titer was determined by using a spectrophotometric method.<sup>49</sup>

**Human ESCs and iPSCs culture.** A human ESC line, khES1, was obtained from Kyoto University (Kyoto, Japan).<sup>50</sup> khES1 was used following the Guidelines for Derivation and Utilization of Human Embryonic Stem Cells of the Ministry of Education, Culture, Sports, Science and Technology of Japan after approval by the review board at Kyoto University. Human ESCs were maintained on a feeder layer of mitomycin-inactivated mouse embryonic fibroblasts (ICR; ReproCELL Incorporated, Tokyo, Japan) with Dulbecco's modified Eagle's medium/F-12 (Sigma, St Louis, MO) supplemented with 0.1 mmol/l 2-mercaptoethanol, 0.1 mmol/l nonessential amino acids, 2 mmol/l L-glutamine, 20% GIBCO knockout serum replacement (Invitrogen), and 5 ng/ml bFGF (Sigma) in a humidified atmosphere of 3% CO<sub>2</sub> and 97% air at 37°C. Human ESCs were dissociated with 0.1 mg/ml dispase (Roche Diagnostics, Burgess Hill, UK) into small clumps, and subcultured every 5 or 6 days.

Two human iPSC clones derived from the embryonic human lung fibroblast cell line MCR5 were provided from JCRB Cell Bank (Tic, JCRB Number: JCRB1331; and Dotcom, JCRB Number: JCRB1327).<sup>34</sup> In the present study, we mainly used the Tic cell line, but similar results were obtained using the Dotcom cell line, and these are shown in the supplementary figures. Human iPSCs were maintained on a feeder layer of mitomycin-inactivated mouse embryonic fibroblasts (Hygro Resistant Strain C57/BL6; Hygro, Millipore, MA) on a gelatin-coated flask in human iPSC medium. Human iPSC medium consists of knockout Dulbecco's modified Eagle's medium/F12 (Invitrogen), supplemented with 0.1 mmol/l 2-mercaptoethanol, 0.1 mmol/l nonessential amino acids, 2 mmol/l L-glutamine, 20% knockout serum replacement, and 10 ng/ml bFGF in a humidified atmosphere of 5% CO<sub>2</sub> and 95% air at 37°C. Human iPSCs were dissociated with 0.1 mg/ml dispase (Roche) into small clumps and subcultured every 7 or 8 days.

**In vitro differentiation.** Before the initiation of cellular differentiation, the medium of human ESCs and iPSCs was exchanged for a defined serum-free medium hESF9 and cultured in a humidified atmosphere of 10% CO<sub>2</sub> and 90% air at 37°C.<sup>46</sup> hESF9 consists of hESF-GRO medium (Cell Science & Technology Institute, Sendai, Japan) supplemented with five factors (10  $\mu$ g/ml human recombinant insulin, 5  $\mu$ g/ml human apotransferrin, 10  $\mu$ mol/l 2-mercaptoethanol, 10  $\mu$ mol/l ethanolamine, 10  $\mu$ mol/l sodium selenite), oleic acid conjugated with fatty acid free bovine ALB, 10 ng/ml bFGF, and 100 ng/ml heparin (all from Sigma). For induction of definitive endoderm, human ESCs and iPSCs were dissociated into single cells with Accutase (Invitrogen) and cultured for 5 days on a mouse laminin-coated tissue 12-well plate (6.0  $\times$  10<sup>4</sup> cells/cm<sup>2</sup>) in hESF-GRO medium (Cell Science & Technology Institute) supplemented with the five factors, 0.5 mg/ml fatty acid free bovine ALB (BSA) (Sigma), 10 ng/ml bFGF, and 50 ng/ml Activin A (R&D Systems, Minneapolis, MN) in a humidified atmosphere of 10% CO<sub>2</sub> and 90% air at 37°C. The medium was refreshed every day.

For induction of hepatoblasts, the human ESC- and iPSC-derived definitive endoderms (day 5) were dissociated with 0.0125% trypsin-0.01325 mmol/l EDTA, and then the trypsin was inactivated with 0.1% soybean trypsin inhibitor (Sigma). The cells were seeded at 1.2  $\times$  10<sup>5</sup> cells/cm<sup>2</sup> on a laminin-coated 12-well plate with hESF-DIF (Cell Science & Technology Institute) medium supplemented with the five factors, 0.5 mg/ml BSA, 10 ng/ml bFGF, and 50 ng/ml Activin A in a humidified atmosphere of 10% CO<sub>2</sub> and 90% air at 37°C. The next day, the cells were transduced with 3,000 vector particle/cell of Ad vectors (Ad-*HEX* and Ad-LacZ) for 1.5 hours in hESF-DIF medium supplemented with the five factors, BSA, 10 ng/ml FGF4 (R&D Systems) and 10 ng/ml BMP4 (R&D Systems).<sup>10</sup> The medium was refreshed every day.

For induction of hepatocytes, human iPSC-derived hepatoblasts in one well (day 9) were passaged onto two wells with 0.0125% trypsin-0.01325 mmol/l EDTA and 0.1% trypsin inhibitor, on type I collagen-coated tissue 12-well plate (15  $\mu$ g/cm<sup>2</sup>) (Nitta Gelatin, Osaka, Japan). The cells were cultured in hepatocyte culture medium supplemented with SingleQuots (Lonza, Walkersville, MD), 10 ng/ml FGF4, 10 ng/ml HGF (R&D Systems), 10 ng/ml Oncostatin M (R&D Systems), and 0.392 ng/ml dexamethasone (Sigma).<sup>11</sup> The medium was refreshed every 2 days.

**RNA isolation, RT-PCR, immunostaining, flow cytometry, lacZ assay, and assay for cytochrome P4503A4 activity.** For details of these procedures, See **Supplementary Materials and Methods, Supplementary Tables S1 and S2.**

## SUPPLEMENTARY MATERIAL

**Figure S1.** Characterization of the human ESC (khES1)- and iPSC (Tic)-derived definitive endoderms.

**Figure S2.** Efficient differentiation of another human iPSC line (Dotcom) into hepatoblasts by overexpression of the *HEX* gene.

**Figure S3.** Overexpression of *HEX* in the human ESC (khES1)- and iPSC (Tic)-derived definitive endoderms.

**Figure S4.** Characterization of Ad-HEX-transduced hepatoblasts.

**Figure S5.** Progression of differentiation of the definitive endoderm to hepatoblasts.

**Figure S6.** X-gal staining of human iPSC (Tic)-derived definitive endoderms transduced with a conventional or a fiber-modified Ad vector containing the EF-1 $\alpha$  promoter.

**Figure S7.** *HEX* promotes the differentiation into the hepatic lineage, not from undifferentiated iPSCs (Tic), but from iPSC (Tic)-derived definitive endoderm.

**Table S1.** List of Taqman gene expression assays and primers.

**Table S2.** List of antibodies used.

## Materials and Methods.

## ACKNOWLEDGMENTS

We thank Hiroko Matsumura and Midori Hayashida for their excellent technical support. This study was supported by grants from the Ministry of Education, Sports, Science and Technology of Japan (20200076) and by grants from the Ministry of Health, Labor, and Welfare of Japan.

## REFERENCES

- Thomson, JA, Itskovitz-Eldor, J, Shapiro, SS, Waknitz, MA, Swiergiel, JJ, Marshall, VS *et al.* (1998). Embryonic stem cell lines derived from human blastocysts. *Science* **282**: 1145–1147.
- Takahashi, K, Tanabe, K, Ohnuki, M, Narita, M, Ichisaka, T, Tomoda, K *et al.* (2007). Induction of pluripotent stem cells from adult human fibroblasts by defined factors. *Cell* **131**: 861–872.
- Makino, H, Toyoda, M, Matsumoto, K, Saito, H, Nishino, K, Fukawatase, Y *et al.* (2009). Mesenchymal to embryonic incomplete transition of human cells by chimeric OCT4/3 (POU5F1) with physiological co-activator EWS. *Exp Cell Res* **315**: 2727–2740.
- Nagata, TM, Yamaguchi, S, Hirano, K, Makino, H, Nishino, K, Miyagawa, Y *et al.* (2009). Efficient reprogramming of human and mouse primary extra-embryonic cells to pluripotent stem cells. *Genes Cells* **14**: 1395–1404.
- Lavon, N and Benvenisty, N (2005). Study of hepatocyte differentiation using embryonic stem cells. *J Cell Biochem* **96**: 1193–1202.
- Khetani, SR and Bhatia, SN (2008). Microscale culture of human liver cells for drug development. *Nat Biotechnol* **26**: 120–126.
- Baharvand, H, Hashemi, SM and Shahsavani, M (2008). Differentiation of human embryonic stem cells into functional hepatocyte-like cells in a serum-free adherent culture condition. *Differentiation* **76**: 465–477.
- Hay, DC, Zhao, D, Fletcher, J, Hewitt, ZA, McLean, D, Urruticoechea-Uruguén, A *et al.* (2008). Efficient differentiation of hepatocytes from human embryonic stem cells exhibiting markers recapitulating liver development *in vivo*. *Stem Cells* **26**: 894–902.
- Shiraki, N, Umeda, K, Sakashita, N, Takeya, M, Kume, K and Kume, S (2008). Differentiation of mouse and human embryonic stem cells into hepatic lineages. *Genes Cells* **13**: 731–746.
- Song, Z, Cai, J, Liu, Y, Zhao, D, Yong, J, Duo, S *et al.* (2009). Efficient generation of hepatocyte-like cells from human induced pluripotent stem cells. *Cell Res* **19**: 1233–1242.
- Agarwal, S, Holton, KL and Lanza, R (2008). Efficient differentiation of functional hepatocytes from human embryonic stem cells. *Stem Cells* **26**: 1117–1127.
- Si-Tayebe, K, Noto, FK, Nagaoka, M, Li, J, Battle, MA, Duris, C *et al.* (2010). Highly efficient generation of human hepatocyte-like cells from induced pluripotent stem cells. *Hepatology* **51**: 297–305.
- Duan, Y, Ma, X, Zou, W, Wang, C, Bahbhan, IS, Ahuja, TP *et al.* (2010). Differentiation and characterization of metabolically functioning hepatocytes from human embryonic stem cells. *Stem Cells* **28**: 674–686.
- Cai, J, Zhao, Y, Liu, Y, Ye, F, Song, Z, Qin, H *et al.* (2007). Directed differentiation of human embryonic stem cells into functional hepatic cells. *Hepatology* **45**: 1229–1239.
- McLIn, VA and Zorn, AM (2006). Molecular control of liver development. *Clin Liver Dis* **10**: 1–25, v.
- Shiojiri, N (1981). Enzyme- and immunocytochemical analyses of the differentiation of liver cells in the prenatal mouse. *J Embryol Exp Morphol* **62**: 139–152.
- Shiojiri, N (1984). The origin of intrahepatic bile duct cells in the mouse. *J Embryol Exp Morphol* **79**: 25–39.
- Ingelman-Sundberg, M, Oscarson, M and McLellan, RA (1999). Polymorphic human cytochrome P450 enzymes: an opportunity for individualized drug treatment. *Trends Pharmacol Sci* **20**: 342–349.
- Hunter, MP, Wilson, CM, Jiang, X, Cong, R, Vasavada, H, Kaestner, KH *et al.* (2007). The homeobox gene *Hhex* is essential for proper hepatoblast differentiation and bile duct morphogenesis. *Dev Biol* **308**: 355–367.
- Bogoev, CW, Ganea, GR, Sturm, E, Ianucci, R and Jacobs, HC (2000). Hex expression suggests a role in the development and function of organs derived from foregut endoderm. *Dev Dyn* **219**: 84–89.
- Martinez Barbera, JP, Clements, M, Thomas, P, Rodriguez, T, Meloy, D, Kioussis, D *et al.* (2000). The homeobox gene *Hex* is required in definitive endodermal tissues for normal forebrain, liver and thyroid formation. *Development* **127**: 2433–2445.
- Keng, VW, Yagi, H, Ikawa, M, Nagano, T, Myint, Z, Yamada, K *et al.* (2000). Homeobox gene *Hex* is essential for onset of mouse embryonic liver development and differentiation of the monocyte lineage. *Biochem Biophys Res Commun* **276**: 1155–1161.
- Bort, R, Signore, M, Tremblay, K, Martinez Barbera, JP and Zaret, KS (2006). Hex homeobox gene controls the transition of the endoderm to a pseudostratified, cell emergent epithelium for liver bud development. *Dev Biol* **290**: 44–56.
- Xu, ZL, Mizuguchi, H, Sakurai, F, Koizumi, N, Hosono, T, Kawabata, K *et al.* (2005). Approaches to improving the kinetics of adenovirus-delivered genes and gene products. *Adv Drug Deliv Rev* **57**: 781–802.
- Tashiro, K, Inamura, M, Kawabata, K, Sakurai, F, Yamanishi, K, Hayakawa, T *et al.* (2009). Efficient adipocyte and osteoblast differentiation from mouse induced pluripotent stem cells by adenoviral transduction. *Stem Cells* **27**: 1802–1811.
- Tashiro, K, Kawabata, K, Sakurai, H, Kurachi, S, Sakurai, F, Yamanishi, K *et al.* (2008). Efficient adenovirus vector-mediated PPAR gene transfer into mouse embryoid bodies promotes adipocyte differentiation. *J Gene Med* **10**: 498–507.
- Kubo, A, Chen, V, Kennedy, M, Zahradka, E, Daley, GQ and Keller, G (2005). The homeobox gene *Hex* regulates proliferation and differentiation of hemangioblasts and endothelial cells during ES cell differentiation. *Blood* **105**: 4590–4597.
- Kovesdi, I, Brough, DE, Bruder, JT and Wickham, TJ (1997). Adenoviral vectors for gene transfer. *Curr Opin Biotechnol* **8**: 583–589.
- Kawabata, K, Sakurai, F, Yamaguchi, T, Hayakawa, T and Mizuguchi, H (2005). Efficient gene transfer into mouse embryonic stem cells with adenovirus vectors. *Mol Ther* **12**: 547–554.
- Koizumi, N, Mizuguchi, H, Utoguchi, N, Watanabe, Y and Hayakawa, T (2003). Generation of fiber-modified adenovirus vectors containing heterologous peptides in both the HI loop and C terminus of the fiber knob. *J Gene Med* **5**: 267–276.
- Asahina, K, Fujimori, H, Shimizu-Saito, K, Kumashiro, Y, Okamura, K, Tanaka, Y *et al.* (2004). Expression of the liver-specific gene *Cyp7a1* reveals hepatic differentiation in embryoid bodies derived from mouse embryonic stem cells. *Genes Cells* **9**: 1297–1308.
- Moll, R, Franke, WW, Schiller, DL, Geiger, B and Krepler, R (1982). The catalog of human cytokeratins: patterns of expression in normal epithelia, tumors and cultured cells. *Cell* **31**: 11–24.
- D'Amour, KA, Agulnick, AD, Eliazar, S, Kelly, OG, Kroon, E and Baetge, EE (2005). Efficient differentiation of human embryonic stem cells to definitive endoderm. *Nat Biotechnol* **23**: 1534–1541.
- Touboul, T, Hannan, NR, Corbinau, S, Martinez, A, Martinet, C, Branchereau, S *et al.* (2010). Generation of functional hepatocytes from human embryonic stem cells under chemically defined conditions that recapitulate liver development. *Hepatology* **51**: 1754–1765.
- Vallier, L, Touboul, T, Brown, S, Cho, C, Bilcan, B, Alexander, M *et al.* (2009). Signaling pathways controlling pluripotency and early cell fate decisions of human induced pluripotent stem cells. *Stem Cells* **27**: 2655–2666.
- Shiraki, N, Yoshida, T, Araki, K, Umezawa, A, Higuchi, Y, Goto, H *et al.* (2008). Guided differentiation of embryonic stem cells into *Pdx1*-expressing regional-specific definitive endoderm. *Stem Cells* **26**: 874–885.
- Morrison, GM, Oikonomopoulou, I, Migueles, RP, Soneji, S, Livigni, A, Enver, T *et al.* (2008). Anterior definitive endoderm from ESCs reveals a role for FGF signaling. *Cell Stem Cell* **3**: 402–415.
- Sumi, T, Tsuneyoshi, N, Nakatsuji, N and Suemori, H (2008). Defining early lineage specification of human embryonic stem cells by the orchestrated balance of canonical *Wnt*/ $\beta$ -catenin, *Activin*/*Nodal* and *BMP* signaling. *Development* **135**: 2969–2979.
- Xu, RH, Peck, RM, Li, DS, Feng, X, Ludwig, T and Thomson, JA (2005). Basic FGF and suppression of BMP signaling sustain undifferentiated proliferation of human ES cells. *Nat Methods* **2**: 185–190.
- Keller, G (2005). Embryonic stem cell differentiation: emergence of a new era in biology and medicine. *Genes Dev* **19**: 1129–1155.
- Selden, C, Shariat, A, McCloskey, P, Ryder, T, Roberts, E and Hodgson, H (1999). Three-dimensional *in vitro* cell culture leads to a marked upregulation of cell function in human hepatocyte cell lines—an important tool for the development of a bioartificial liver machine. *Ann N Y Acad Sci* **875**: 353–363.
- Soto-Gutiérrez, A, Navarro-Alvarez, N, Zhao, D, Rivas-Carrillo, JD, Lebkowski, J, Tanaka, N *et al.* (2007). Differentiation of mouse embryonic stem cells to hepatocyte-like cells by co-culture with human liver nonparenchymal cell lines. *Nat Protoc* **2**: 347–356.
- Kubo, A, Kim, YH, Irion, S, Kasuda, S, Takeuchi, M, Ohashi, K *et al.* (2010). The homeobox gene *Hex* regulates hepatocyte differentiation from embryonic stem cell-derived endoderm. *Hepatology* **51**: 633–641.
- Hacein-Bey-Abina, S, Von Kalle, C, Schmidt, M, McCormack, MP, Wulfrat, N, Leboulch, P *et al.* (2003). LMO2-associated clonal T cell proliferation in two patients after gene therapy for SCID-X1. *Science* **302**: 415–419.
- Sakamoto, N, Tsuji, K, Muul, LM, Lawler, AM, Petricoin, EF, Candotti, F *et al.* (2007). Bovine apolipoprotein B-100 is a dominant immunogen in therapeutic cell populations cultured in fetal calf serum in mice and humans. *Blood* **110**: 501–508.
- Furie, MK, Na, J, Jackson, JP, Okamoto, T, Jones, M, Baker, D *et al.* (2008). Heparin promotes the growth of human embryonic stem cells in a defined serum-free medium. *Proc Natl Acad Sci USA* **105**: 13409–13414.
- Mizuguchi, H and Kay, MA (1998). Efficient construction of a recombinant adenovirus vector by an improved *in vitro* ligation method. *Hum Gene Ther* **9**: 2577–2583.
- Mizuguchi, H and Kay, MA (1999). A simple method for constructing E1- and E1/E4-deleted recombinant adenoviral vectors. *Hum Gene Ther* **10**: 2013–2017.
- Maizel, JV Jr, White, DO and Scharff, MD (1968). The polypeptides of adenovirus. I. Evidence for multiple protein components in the virion and a comparison of types 2, 7A, and 12. *Virology* **36**: 115–125.
- Suemori, H, Yasuchika, K, Hasegawa, K, Fujioka, T, Tsuneyoshi, N and Nakatsuji, N (2006). Efficient establishment of human embryonic stem cell lines and long-term maintenance with stable karyotype by enzymatic bulk passage. *Biochem Biophys Res Commun* **345**: 926–932.



This work is licensed under the Creative Commons Attribution-NonCommercial-Share Alike 3.0 Unported License. To view a copy of this license, visit <http://creativecommons.org/licenses/by-nc-sa/3.0/>