



Westernization of the Asian Nose by Augmentation of the Retropositioned Anterior Nasal Spine With an Injectable Filler

Yohei Tanaka, MD, PhD, Kiyoshi Matsuo, MD, PhD, and Shunsuke Yuzuriha, MD, PhD

Department of Plastic and Reconstructive Surgery, Shinshu University School of Medicine, Matsumoto, Nagano, Japan

Correspondence: kmatsuo@shinshu-u.ac.jp

Published February 16, 2011

Objective: The aging nose presents as a drooping nasal tip secondary to atrophy of the underlying bony support with a relatively prominent dorsal hump. We hypothesized that low nasal tip projection in the Asian nose may be secondary to the retropositioned anterior nasal spine (ANS) as well. Therefore, we investigated how filler injection between the medial crura and the retropositioned ANS affects the nasal shape. **Methods:** Local anesthetic was injected on the ANS for analgesia and simulation for the following augmentation. To augment the retropositioned ANS, approximately 0.3 to 0.5 mL of injectable hyaluronic acid was injected between the footplates of the medial crura and the ANS. We evaluated 30 patients (29 women and 1 man) ranging from 21 to 71 years of age (36.5 ± 7.2 years) before and after the augmentation. **Results:** Augmentation of the retropositioned ANS significantly decreased nasal width, but increased alar length, nasal tip protrusion, inclination of the nostril axis from the horizontal, and columel-lolabial angle ($P < .0001$). **Conclusion:** Our findings indicate that augmentation of the ANS elongates the pseudocolumella, lifts the medial crura, and affects the whole nasal shape. Consequently, augmentation of the retropositioned ANS with an injectable filler westernized the Asian nose. This temporary method may be useful to predict the results of ANS augmentation with other permanent fillers and to make a space to be filled with them.

With aging, there is a relative shortening of the lower one-third of the face, which results in a concomitant lengthening of the upper and middle two-thirds, including a relative lengthening of the nose.¹ On the contrary, the aging nose presents as a drooping nasal tip secondary to atrophy of the underlying bony support with a relatively prominent dorsal hump.^{2,3} We hypothesized that low nasal tip projection in the Asian nose may be secondary to the retropositioned anterior nasal spine (ANS) as well. To verify this hypothesis, we confirmed how filler injection between the medial crura and the retropositioned ANS affects the nasal shape.

MATERIALS AND METHODS

Local anesthetic was injected to the columellar base for analgesia and simulation for the following augmentation. To augment retropositioned ANS, approximately 0.3-0.5 mL of filler, injectable hyaluronic acid, Restylane (Q-Med, Uppsala, Sweden; and Medicis, Scottsdale, Ariz) was injected between the footplates of the medial crura and the retropositioned ANS in 30 patients (29 women and 1 man) ranging from 21 to 71 years of age (36.5 ± 7.2 years) (Figs 1-3).

As landmarks to evaluate the nasal shape, we chose the alare (al; Fig 1, *above*), which is the most lateral point on each alar contour; alar crest point (ac; Fig 1, *center*), which is the most lateral point in the curved base line of each alar; subnasale (sn; Fig 1, *center*), which is the midpoint of the angle at the columellar base where the lower border of the nasal septum and the surface of the upper lip meet; and pronasale (prn; Fig 1, *center*), which is the most protruding point of the apex nasi.

To evaluate the effects of this procedure, the morphological nasal width (al-al; Fig 1, *above*), alar length (ac-prn; Fig 1, *center*), and nasal tip protrusion (sn-prn; Fig 1, *center*) were measured before injection and 7 days after injection, according to the physical anthropology method described by Farkas.⁴ Inclination of the nostril axis from the horizontal (INA; Fig 1, *center*) and columellolabial angle (CLA; Fig 1, *below*) were also calculated.

Data were presented as means \pm SD. Comparisons between groups at each time point were performed using paired *t*-test. Differences were considered significant when $P < .05$.

RESULTS

The nasal tip projection was advanced using the procedure described above (Figs 1, 2, and 3). The mean pre-injection scores for al-al, ac-prn, sn-prn, INA, and CLA were 4.162 ± 0.452 , 3.449 ± 0.502 , 2.315 ± 0.404 , 54.62 ± 8.228 , and 87.75 ± 8.938 , respectively. The mean post-injection scores were 3.972 ± 0.465 , 3.655 ± 0.531 , 2.427 ± 0.429 , 59.7 ± 5.928 , and 102.4 ± 9.005 , respectively (Fig 4). Augmentation of the retropositioned ANS significantly decreased nasal width (al-al), but increased alar length (ac-prn), nasal tip protrusion (sn-prn), inclination of the nostril axis from the horizontal (INA), and columellolabial angle (CLA) ($P < .0001$).

To date, there have not been any apparent complications such as traction pain, infection, nodules, or skin necrosis.

DISCUSSION

Augmentation of the retropositioned ANS elongated the pseudocolumella, lifted the medial crura, and affected the whole nasal shape, resulting in westernization of the Asian nose. Although many authors reported that the injectable fillers are useful to improve the facial appearance,⁵⁻⁹ nobody reported that nasal width (al-al) is decreased by the ANS augmentation. The nasal floors appeared to be secondarily shifted to elongate the columella, resulting in the decrease in nasal width, like Cronin's method for bilateral cleft lip nose deformity.¹⁰

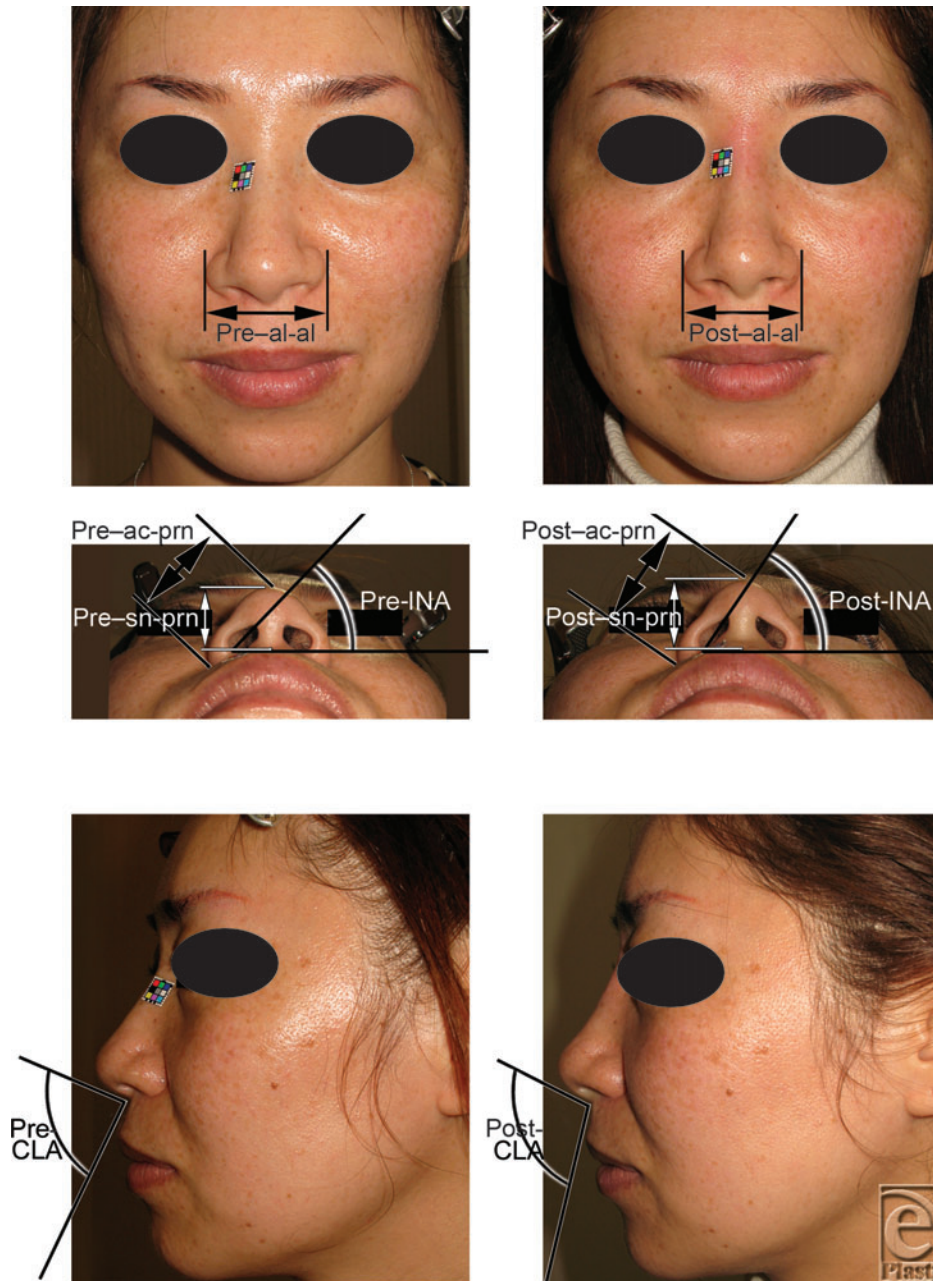

Figure 1. Photographs of the flat lower one-third nose type in a 37-year-old woman. To raise the medial crura, approximately 0.4 mL filler was injected between the medial crura and anterior nasal spine. The injection raised the medial crura, and thus advancement of the lower one third of the nose was achieved, making the flat type of nose into the raised type. (*Above*) The pre- and post-injectional frontal views show a decrease in the morphological nasal width between the alares (al-al). (*Center*) The pre- and post-injectional basal views show increases in the alar length (ac-prn), the nasal tip protrusion (sn-prn), and the inclination of the nostril axis from the horizontal (INA). (*Below*) The pre- and post-injectional side views show an increase in the columellolabial angle (CLA).

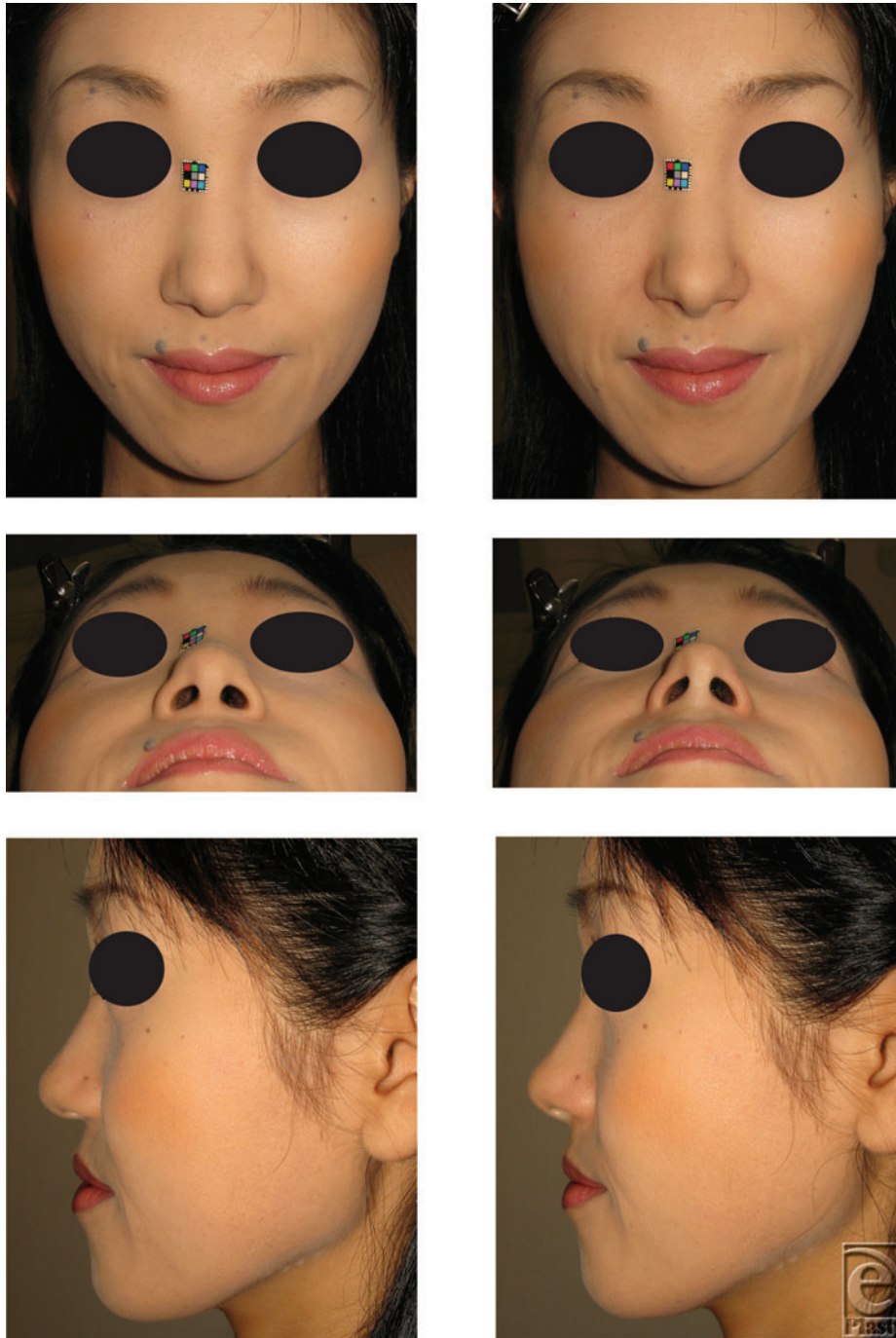

Figure 2. Photographs of the flat lower one-third nose type in a 33-year-old woman. To raise the medial crura, approximately 0.3 mL filler was injected between the medial crura and anterior nasal spine. The injection raised the medial crura, and thus advancement of the lower one-third of the nose was achieved, making the flat type of nose into the raised type. (*Above*) The pre- and post-injectional frontal views. (*Center*) The pre- and post-injectional basal views. (*Below*) The pre- and post-injectional side views.



Figure 3. Photographs of the depressed lower one-third nose type in a 71-year-old woman. To raise the medial crura, approximately 0.4 mL filler was injected between the medial crura and anterior nasal spine. The injection raised the medial crura, and thus advancement of the lower one third of the nose was achieved making the depressed type of nose into the flat type. To date, there has not been any sign of airway obstruction. (*Above*) The pre- and post-injectional frontal views. (*Center*) The pre- and post-injectional basal views. (*Below*) The pre- and post-injectional side views.

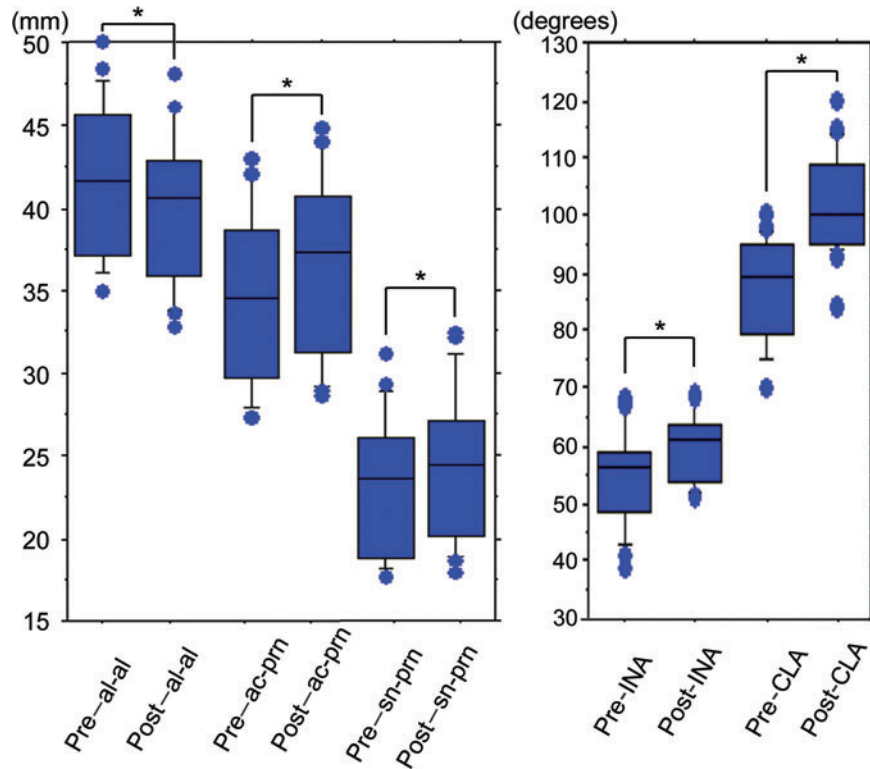

Figure 4. Mean scores pre- and post-injection. There were significant differences between mean pre- and post-injection scores for al-al, ac-prn, sn-prn, INA, and CLA (* $P < .0001$).

Successful rhinoplasty depends on the influence of nasal tip support on nasal tip projection.¹¹⁻¹⁵ In nasal tip support, the footplates of the medial crura play an important role.¹⁶ The alar cartilage in Asians has been reported to be thin and weak, especially the medial crura, which is responsible for tip projection.¹⁷⁻¹⁹ So far, nasal tip projection has been obtained by lowering the nasal dorsum, trimming or altering the lower lateral cartilages,^{20,21} dividing and everting the lower lateral cartilages,^{12,22,23} using columellar struts,^{24,25} tip grafting,^{14,15,26-28} or replanting medial crura.¹³ However, nasal tip projection appeared to be increased by augmentation of the ANS to elongate the columella.

Bimaxillary dentoalveolar protrusion is a common Asian facial morphology.^{29,30} The repositioned ANS emphasizes the bimaxillary dentoalveolar protrusion. Although anterior segmental osteotomy with orthodontic treatment is a method of treating bimaxillary dentoalveolar protrusion, the procedure would worsen the nasal shape because of leaving the ANS repositioned. We have reported that a rib cartilage graft on the repositioned ANS improves this sequela in a case of Binder syndrome.³¹

For facial balance, Ricketts recommended the esthetic plane, a line from the nasal tip to the pogonion, from which the upper and lower lips should fall 4 and 2 mm, respectively.³² Although some augmentation rhinoplasties have been used to camouflage dentoalveolar

protrusion,²⁹ these procedures could neither camouflage the position of the ANS nor improve CLA. Our procedure could disguise the retropositioned ANS and improve CLA to approximate Rickett's esthetic plane by projecting the nasal tip. Our findings indicate that the strut of the medial crura plays an important role in nasal tip projection even in the Asian nose.

In conclusions, the low nasal tip projection in the Asian nose may be secondary to the retropositioned ANS as well as the drooping nasal tip in the Western elders. We could confirm that filler injection between the medial crura and the retropositioned ANS westernizes the Asian nose. This temporary method may be useful to predict the results of ANS augmentation with other permanent fillers and to make a space to be filled with them.

REFERENCES

1. Rohrich RJ, Hollier LH, Janis JE, Kim J. Rhinoplasty with advancing age. *Plast Reconstr Surg.* 2004;114:1936-44.
2. Rohrich RJ, Hollier LH. Rhinoplasty with advancing age. Characteristics and management. *Clin Plast Surg.* 1996;3:281-96.
3. Bartlett SP, Grossman R, and Whitaker LA. Age-related changes of the craniofacial skeleton: an anthropometric and histologic analysis. *Plast Reconstr Surg.* 1992;90:592-600.
4. Farkas LG. *Anthropometry of the Head and Face.* 2nd ed. New York, NY: Raven Press; 1994.
5. Rohrich RJ, Rios JL, and Fagien S. Role of new fillers in facial rejuvenation: a cautious outlook. *Plast Reconstr Surg.* 2003;112:1899-902.
6. Rohrich R J, Ghavami A, Crosby MA. The role of hyaluronic acid fillers (Restylane) in facial cosmetic surgery: review and technical considerations. *Plast Reconstr Surg.* 2007;120:41S-54S.
7. Fagien S, Stuzin J. Injectable soft-tissue augmentation: the present and the future. *Plast Reconstr Surg.* 2007;120:5S-7S.
8. Knapp TR, Kaplan EN, Daniels JR. Injectable collagen for soft tissue augmentation. *Plast Reconstr Surg.* 1977;60:398-405.
9. Nicolle FV. Correction of age- and disease-related contour deficiencies of the face. *Aesth Plast Surg.* 1985;9:159-62.
10. Cronin TD. Lengthening the columella by the use of skin from the nasal floor and alae. *Plast Reconstr Surg.* 1958;21:417-26.
11. Adams WP, Rohrich RJ, Hollier LH, Minoli J, Thornton LK, Gyimesi I. Anatomic basis and clinical implications for nasal tip support in open versus closed rhinoplasty. *Plast Reconstr Surg.* 1999;103:255-61.
12. McLure TC. A modified Goldman nasal tip procedure for the drooping nasal tip. *Plast Reconstr Surg.* 1991;87:254-60.
13. Hugo NE, Mattson-Gates G, Sultan MR. Unhooking the hook: sculpting the nasal tip by replanting the medial crura. *Plast Reconstr Surg.* 1993;91:1344-8.
14. Peck GC Jr, Michelson L, Segal J, Peck GC. An 18-year experience with the umbrella graft in rhinoplasty. *Plast Reconstr Surg.* 1998;102:2158-65.
15. Menick FJ. Anatomic reconstruction of the nasal tip cartilages in secondary and reconstructive rhinoplasty. *Plast Reconstr Surg.* 1999;104:2187-98.
16. Guyuron B. Footplates of the medial crura. *Plast Reconstr Surg.* 1998;101:1359-63.
17. Dhong ES, Han SK, Lee CH, Yoon ES, Kim WK. Anthropometric study of alar cartilage in Asians. *Ann Plast Surg.* 2002;48:386-91.
18. Falces E, Wesser D, Gorney M. Cosmetic surgery of the non-Caucasian nose. *Plast. Reconstr. Surg.* 1970;45:317-25.
19. Matory WE Jr, Falces E. Non-Caucasian rhinoplasty: a 16-year experience. *Plast Reconstr Surg.* 1986;77:239-52.
20. Kridel RW, Konior RJ, Shumrick KA, Wright WK. Advances in nasal tip surgery: the lateral crural steal. *Arch Otolaryngol Head Neck Surg.* 1989;115:1206-12.

21. Lipsett EM. A new approach to surgery of the lower cartilaginous vault. *Arch Otolaryngol.* 1959;70:42-7.
22. Goldman IB. The importance of the medial crura in nasal-tip reconstruction. *Arch Otolaryngol.* 1957;65:143-7.
23. Friedman WH, Rosenblum BN, Krebs F J III. The Goldman tip in secondary rhinoplasty. *Plast Reconstr Surg.* 1987;79:339-43.
24. Pollet J. Three autogenous struts for nasal tip support. *Plast Reconstr Surg.* 1972;49:527-32.
25. Falces E, Gorney M. Use of ear cartilage grafts for nasal tip reconstruction. *Plast Reconstr Surg.* 1972;50:147-52.
26. Sheen JH. Achieving more nasal tip projection by the use of a small autogenous vomer or septal cartilage graft. *Plast Reconstr Surg.* 1975;56:35-40.
27. Sheen JH, Sheen AP. Adjunctive Techniques. In: Sheen JH, Sheen AP, eds. *Aesthetic Rhinoplasty.* Vol 1, 2nd ed. St Louis, Mo: Mosby; 1987:506-29.
28. Constantian MB. Elaboration of an alternative segmental cartilage-sparing tip graft technique: experience in 405 cases. *Plast Reconstr Surg.* 1999;103:237-53.
29. Ohmori K, and Kamiji T. Segmental osteotomy of the upper and lower jaw. *Clin Plast Surg.* 1991;18:163-9.
30. Lee JK, Chung KR, Baek SH. Treatment outcomes of orthodontic treatment, corticotomy-assisted orthodontic treatment, and anterior segmental osteotomy for bimaxillary dentoalveolar protrusion. *Plast Reconstr Surg.* 2007;120:1027-36.
31. Watanabe T, and Matsuo K. Augmentation with cartilage grafts around the pyriform aperture to improve the midface and profile in Binder's syndrome. *Ann Plast Surg.* 1996;36:206-11.
32. Ricketts RM. Divine proportion in facial esthetics. *Clin Plast Surg.* 1982;9:401-22.