

ORIGINAL ARTICLE

Role of Estrogen Receptor- α in the Regulation of Claudin-6 Expression in Breast Cancer Cells

Liu Yafang, Wu Qiong, Ren Yue, Xu Xiaoming, Yu Lina, Zhang Mingzi, Zhang Ting, Li Yulin, Quan Chengshi

The Key Laboratory of Pathobiology, Ministry of Education, Jilin University, Changchun, China

Purpose: In our previous studies we showed that upregulating claudin-6 (CLDN6) expression may contribute to preventing breast cancer, and that 17 β -estradiol induces a concentration- and time-related effect on CLDN6 mRNA and protein expression in MCF-7 cells. However, the mechanisms of 17 β -estradiol regulation of CLDN6 are still unclear. We determined the role of estrogen receptors in the regulation of CLDN6 expression in human breast cancer tissues and a cell line. **Methods:** CLDN6, estrogen receptor alpha (ER α) and estrogen receptor beta (ER β) expression in breast cancer tissues were examined using immunohistochemistry. The human breast cancer cell line, MCF-7, which expresses ER α but not ER β was used. CLDN6 and ER α expression were measured by reverse transcriptase-PCR, Western

blotting and immunofluorescent staining. Treatments with propyl pyrazole triol (PPT) and ICI 182, 780 (ICI) were performed. **Results:** The results revealed that CLDN6 expression was related to ER α in breast cancer tissues ($p=0.033$). PPT, an ER α -selective ligand, upregulated CLDN6 expression at 10⁻⁵ mol/L after 24 hours. The effect of PPT on regulating CLDN6 expression in MCF-7 cells was blocked by ICI. **Conclusion:** These findings suggest that ER α regulates CLDN6 expression in breast cancer tissues and that 17 β -estradiol induces CLDN6 expression through an ER α pathway in MCF-7 cells.

Key Words: Breast carcinoma, Claudins, Estrogen, Estrogen receptor alpha, Tight junctions

INTRODUCTION

Tight junctions are located at the extreme apical region of junction-associated complexes in epithelial and endothelial cells, where they play important roles maintaining cell polarity, cell adherence and regulating cell proliferation and differentiation [1,2]. Tight junctions are composed of the junctional adhesion molecules, claudins (CLDNs) and occludins [3-5]. CLDNs are major components of tight junctions, forming the backbone of the tight junction strands [2]. CLDNs expression has been reportedly altered in several cancers [6,7]. Whether upregulated or downregulated, the structure and functions of tight junctions are often abnormal in a number of cancers [8]. Tight junction dysfunction has been presumed as a mechanism for the loss of cell adhesion, and an important step for the progression of cancer to metastasis. The expression and functions of CLDNs may be highly tissue- and cell-specific, as

CLDNs may be useful molecular markers for many different cancers because of their highly specific expression patterns [7,9]. CLDN proteins may also be promising targets for antibody-based therapy because they are transmembrane proteins with two relatively large extracellular loops [10].

CLDN6 is a member of the CLDN family and plays important roles maintaining the permeability barrier and transepithelial resistance of epidermal cells [11]. In our previous work, we found that CLDN6 expression was downregulated in human and rat mammary cancer cell lines [12]. Furthermore, MCF-7 cells transfected with CLDN6 grew slowly and had a higher death rate than control cells. Anchorage-independent growth, invasive and migratory traits also decreases substantially in CLDN6-expressing cells, and transepithelial electrical resistance increases in the CLDN6-transfected cells [13]. Osanai et al. [14] found that decreased expression of CLDN6 may increase breast tumor formation suggesting that CLDN6 may act as a cancer suppressor, and its downregulation may contribute to the malignant progression of certain types of breast cancers. Conversely, increased CLDN6 expression may decrease breast tumor formation and contribute to the prevention of breast cancer.

In our previous studies, we found that 17 β -estradiol upreg-

Correspondence: Quan Chengshi

Department of Pathology, Jilin University, 2 Xinmin Avenue, Changchun, Jilin 130021, China

Tel: +86-0431-8561-9481, Fax: +86-0431-8561-9481

E-mail: shuangxicmu@163.com

Received: October 30, 2010 Accepted: February 7, 2011

ulates CLDN6 expression in MCF-7 cells [15], and according to current reports, CLDN1, 3, and 4 expression are strongly related to the expression of estrogen receptors (ERs) in breast cancer tissues [16]. However, it is presently unclear how CLDN6 expression is related to ERs. This study sought to determine the role of ERs in the regulation of CLDN6 expression. We examined the CLDN6, ER α and ER β expression in breast cancer tissues to determine if there might be a correlation between CLDN6 and ERs expression.

METHODS

Immunohistochemical analysis of CLDN6 and ERs

All invasive breast cancers used in our study were obtained from Jilin University. The permission for this study was granted by the Ethical Committee of the School of Basic Medical Sciences, Jilin University. Eighty patients with surgically resected invasive breast carcinoma were investigated. All patients were women (age, 23–65 years) not undergoing any treatments. All samples were designated as infiltrating ductal carcinomas by the specialist committee of Jilin University. All tissues were fixed in 10% paraformaldehyde, and then paraffin-embedded tissues were cut into 4 μ m slices, which were stained by immunohistochemistry using the UltraSensitive TMS-P kit (Maxim, Fuzhou, China), according to the manufacturer's instructions. All specimens were stained with 1:1,000 diluted anti-CLDN6 antibody (Santa Cruz Biotechnologies, Santa Cruz, USA), anti-ER α antibody (Bios, Beijing, China) and anti-ER β (Bios), respectively. DAB color reagent (Bios) was used. Immunostaining was observed under light microscopy with 200x magnification, and five different visual fields in each section were examined. If there was a discrepancy in staining among the five visual fields from the same patient, the overall staining was assessed. Scoring was performed as follows: negative (-), < 10% positive tumor cells; positive (+), \geq 10% positive tumor cells.

Cell culture and treatment

Human breast adenocarcinoma cell lines (MCF-7 and MDA-MB-231) were cultured in Dulbecco's modified Eagle's medium (DMEM) (GIBCO, Grand Island, USA) containing 10% fetal bovine serum (FBS) (BD, Tokyo, Japan), at 37°C in an atmosphere containing 5% CO₂.

MCF-7 cells were harvested, washed twice by centrifugation in PBS, and then cultured in 6-well plates in DMEM containing 10% FBS for 12 hours. The culture medium was replaced with DMEM without FBS for 12 hours. Cells were treated for 1 hour to 24 hours with different concentrations of propyl pyrazole triol (PPT) (Sigma, St. Louis, USA) (ranging from 10⁻⁸ mol/L to 10⁻⁵ mol/L), 5 \times 10⁻⁹ mol/L 17 β -estradiol (Cayman,

Denver, USA) and 10⁻⁷ mol/L 182780 ICI (ICI) for 24 hours. Control cells were cultured in DMEM only. Vacant vehicle control cells were cultured with DMEM including DMSO at a final concentration of 0.007%.

Reverse transcriptase-PCR (RT-PCR)

Total RNA was extracted from tissue using TRIzol reagent (Invitrogen, Carlsbad, USA). The RNeasy kit (TaKaRa, Dalian, China) was used according to the manufacturer's instructions. RNA concentration was measured at an absorbance at 260 nm. Total RNA (0.5 μ g) was used for reverse transcription reactions using M-MLV reverse transcriptase (TaKaRa) and random primers (TaKaRa) at 42°C for 60 minutes. One μ L of the final mixture was used for subsequent PCR reactions using Taq DNA polymerase (TaKaRa). Amplification conditions were as follows: PCR reactions were denatured at 94°C for 2 minutes, followed by 28 cycles of 94°C for 30 seconds, 50–60°C for 30 seconds, and 72°C for 1 minute. This sequence was followed by a final extension step of 10 minutes at 72°C. β -actin was used as an endogenous control.

The PCR primers were used as follows: CLDN6, 5'-cagtcagctccttcaacct-3' (sense) and 5'-CCATCCAGAAGTGGCAGTG-3' (antisense). β -actin, 5'-CCACTGCGTCGCGGGG-3' (sense) and 5'-GGCAGCCAGCTCAGCCATG-3' (antisense). ER α , 5'-CCTACTACCTGGAGAACGAG-3' (sense) and 5'-CTCTTCGGTCTTTTCGTATG-3' (antisense), and ER β , 5'-AAAA-GAATCATTC AATGACA-3' (sense) and 5'-ATTAACACCTCCATCCAACA-3' (antisense) [17].

The reaction products were resolved on 1.5% agarose gels and visualized by ethidium bromide staining. The images were observed and photographed under an ultraviolet lamp using the Gel Imaging System (Bio-Rad Laboratories Inc., Hercules, USA). The results were analyzed by Quantity One 4.4.1 software (Bio-Rad Laboratories Inc.).

Western blotting

Total protein was extracted using 360 μ L of protein extraction fluid (Hua Te Sheng, Beijing, China) with 40 μ L (10 mM) phenylmethanesulfonyl fluoride according to the supplier's instructions. Total protein concentration was determined using a BCA Protein Assay Kit (Pierce Chemical Co., Rockford, USA).

For each sample, 60 μ g of denatured total protein per lane was resolved by SDS/PAGE (15% acrylamide), and then transferred to a nitrocellulose membrane (Millipore, Billerica, USA) using a Semi-DRY Transfer cell (Bio-Rad Laboratories Inc.). The membrane was blocked with 5% defatted milk (in 25 mM Tris, pH 8.0, 125 mM NaCl, 0.1% Tween 20) for 1 hour at room temperature and then incubated with 1:1,000 diluted

anti-CLDN6 (Santa Cruz Biotechnologies) or anti-ER α (Santa Cruz Biotechnologies) antibody at 4°C overnight. After washing three times with PBS, the membrane was incubated with a horseradish peroxidase conjugated anti-goat IgG or anti-rabbit IgG (1:1,000; Santa Cruz Biotechnologies) secondary antibody at room temperature for 1 hour. After washing, the immunoreactive bands were visualized using an ECL Western blotting system (GE, Buckinghamshire, UK) and exposed to X-ray film (Eastman Kodak, Xiamen, China). Anti- β -actin (Santa Cruz Biotechnologies) antibody was used as the endogenous control.

Immunofluorescence staining

MCF-7 cells were seeded onto small coverslips and treated with 5×10^{-9} mol/L 17 β -estradiol (Cayman, Denver, USA), 10^{-5} mol/LPPT and 10^{-7} mol/L ICI for 24 hours. After washing three times with PBS, the cells were fixed with 4% paraformaldehyde for 30 minutes at room temperature. The cells were incubated with 0.3% H₂O₂ and 30 μ L goat serum for 30 minutes, respectively. The cells were stained with 1:500 diluted anti-

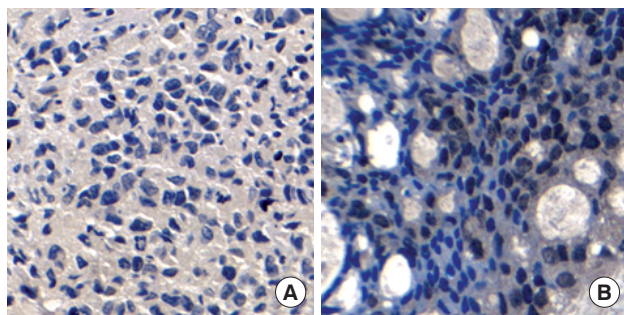

Figure 1. Estrogen receptor- α (ER α) expression in breast carcinoma, as detected by immunohistochemistry. Staining was specific for tumor tissue, and nuclear staining was observed. Bar=20 μ m. (A) Negative expression of ER α in a breast carcinoma. (B) Positive expression of ER α in a breast carcinoma.

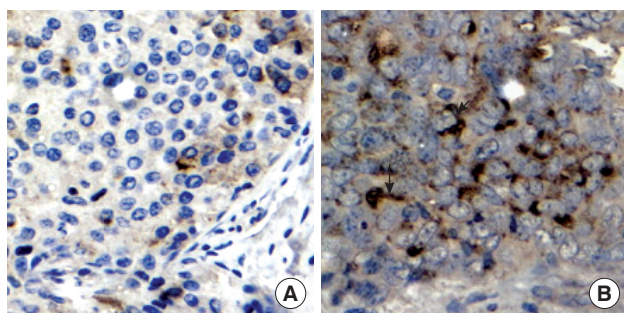

Figure 2. Claudin-6 (CLDN6) expression in a breast carcinoma, as detected by immunohistochemistry. Staining was specific for tumor tissue, and membrane staining was observed. Bar=20 μ m. (A) Negative CLDN6 expression in a breast carcinoma. (B) Positive CLDN6 expression in a breast carcinoma.

CLDN6 antibodies (Santa Cruz Biotechnologies) at 4°C overnight, and 1:50 diluted rhodamine (red)-conjugated anti-goat IgG was used as a secondary antibody. The cells were photographed under a confocal microscope (Olympus, Tokyo, Japan).

Statistical analysis

All data were analyzed with SPSS statistics software (version 13.0; SPSS Inc., Chicago, USA). Relationships between CLDN6 and ERs were assessed by the Pearson's chi-square test. The relative amount of the target mRNA or protein expression was calculated by the ratio of the integrated optical density (IOD) of the target mRNA or target protein to the IOD of the house-keeping gene or protein β -actin. The data are presented as means \pm standard errors (SE) and evaluated using independent t-tests. A p -value < 0.05 was considered statistically significant.

RESULTS

Correlation between expression of CLDN6 and ERs

CLDN6 and ERs expression were examined in 80 breast cancer tissues by immunohistochemical analysis to determine whether CLDN6 expression was regulated by estrogen in human breast cancers. All breast cancer tissue sections were stained with specific antibodies to CLDN6, ER α and ER β , respectively. ER α was located at cell nuclei (Figure 1), and CLDN6 was located on cell membranes (Figure 2). ER β was located at cell nuclei and cytoplasm (data not shown).

Table 1. Correlation between CLDN6 protein and ER α protein in breast cancers

	ER α		p -value
	-	+	
CLDN6			
-	22	25	0.033
+	8	25	

The expression of claudin-6 (CLDN6) and estrogen receptor- α (ER α) was determined by immunohistochemistry, and the correlation between CLDN6 and ER α was determined by the Pearson's chi-square test.

Table 2. Correlation between CLDN6 protein and ER β protein in breast cancers

	ER β		p -value
	-	+	
CLDN6			
-	18	29	0.552
+	13	20	

The expression of claudin-6 (CLDN6) and estrogen receptor- β (ER β) was determined by immunohistochemistry, and the correlation between CLDN6 and ER β was determined by the Pearson's chi-square test.

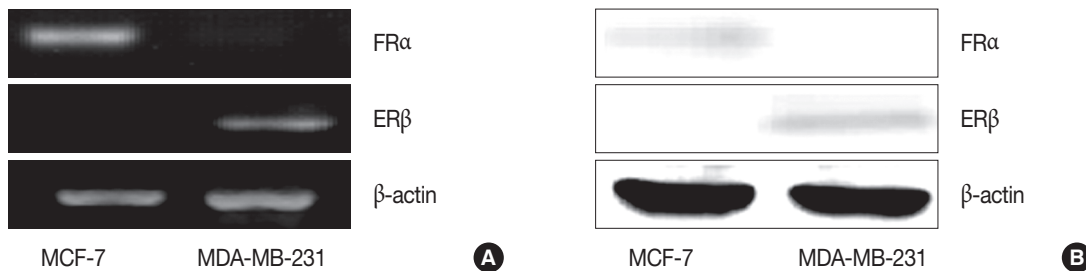

Figure 3. Estrogen receptor- α (ER α) and estrogen receptor- β (ER β) expression in MCF-7 cells, determined by RT-PCR (A) and Western blot assay (B). MCF-cells, different with MDA MB 231 cells, only expressed ER α , but not ER β .

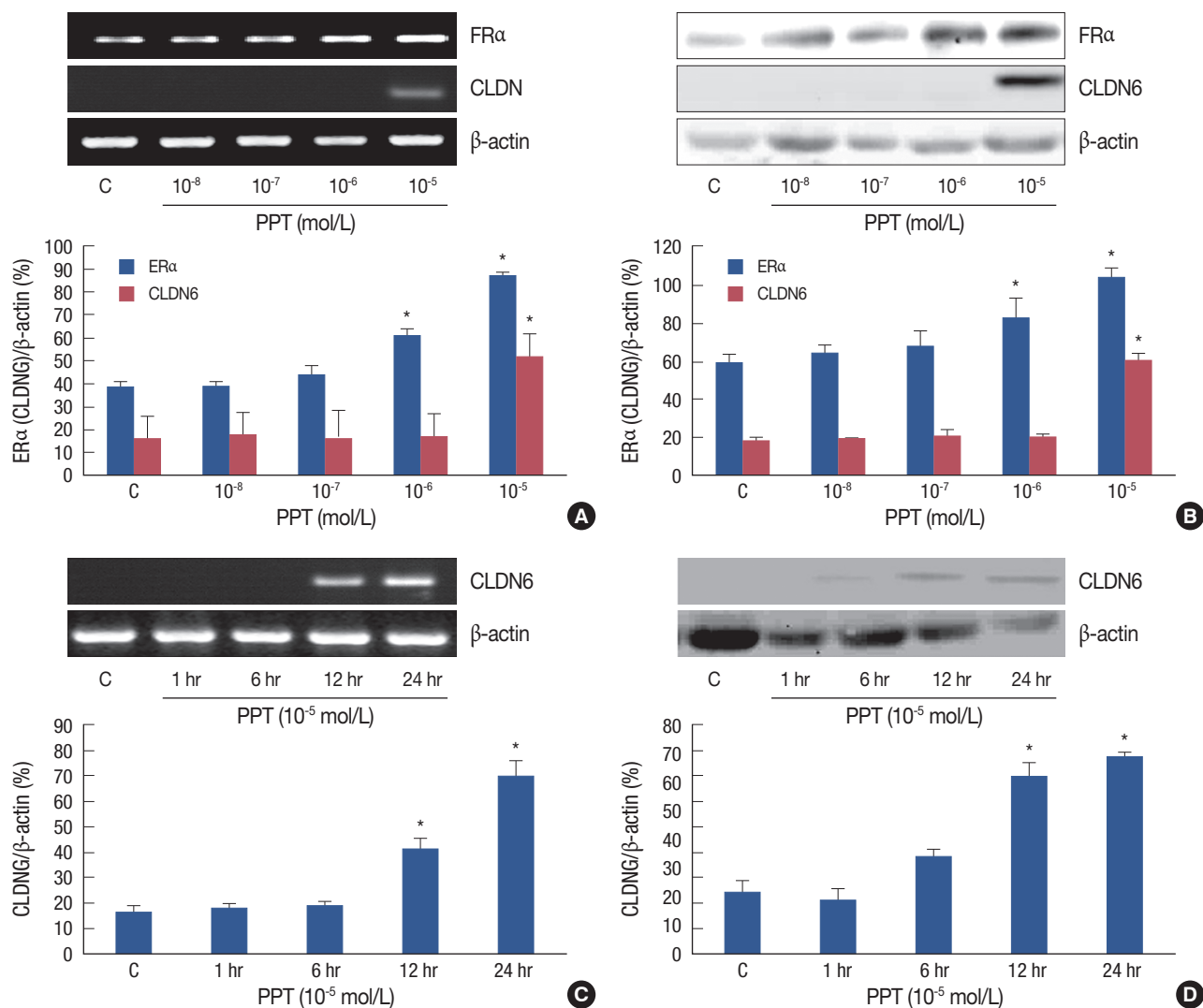

Figure 4. MCF-7 cells were treated with different concentrations of propyl pyrazole triol (PPT) for 1 to 24 hr. PPT induced estrogen receptor- α (ER α) and claudin-6 (CLDN6) expression in a concentration- and time-dependent manner. (A) RT-PCR was used to determine ER α and CLDN6 expression in MCF-7 cells treated with different concentrations of PPT for 24 hr. The results showed that 10⁻⁶ mol/L and 10⁻⁵ mol/L PPT had the greatest effect on inducing ER α expression but only 10⁻⁵ mol/L PPT induced CLDN6 expression. (B) The Western blot assay was performed to detect ER α and CLDN6 protein expression in MCF-7 cells treated with different concentrations of PPT for 24 hr. The changes in protein levels were coincident with mRNA levels. (C) CLDN6 expression in MCF-7 cells treated with 10⁻⁵ mol/L PPT for 1 to 24 hr. The results showed that 10⁻⁵ mol/L PPT for 24 hr had the greatest effect on inducing ER α and CLDN6 mRNA expression levels. (D) The Western blot assay confirmed that protein levels were associated with mRNA levels.

**p* < 0.05, vs. MCF-7 cells (statistically significant).

Fifty tumors were stained positive for ER α , and 30 tumors were negative (Table 1). Half (25/50) of the 50 ER α -positive tumors were stained positively for CLDN6, but only 27% (8/30) of the ER α -negative tumors stained positively for CLDN6. The correlation was found between CLDN6 and ER α ($p=0.033$). However, 40.8% (20/49) of the ER β -positive tumors stained positively for CLDN6, and 41.9% (13/31) of the ER β -negative tumors stained positively for CLDN6. No correlation was found between CLDN6 and ER β ($p=0.552$) (Table 2).

Expression of ER α and ER β in MCF-7 cells

In our previous works, we found that 17 β -estradiol induces CLDN6 mRNA and protein expression in MCF-7 cells and that the effects of 17 β -estradiol could be blocked by a selective estrogen receptor antagonist, ICI [15]. ER α and ER β expression was examined in MCF-7 cells to determine with ER subset was involved in the process of 17 β -estradiol regulated CLDN6 expression. As a result, MCF-7 cells expressed ER α , but not ER β (Figure 3). MDA-MB-231 cells were used as an ER β positive control.

PPT induced CLDN6 expression in MCF-7 cells with concentration and time dependence

To elucidate the contribution of ER α in the regulation of

CLDN6 expression, MCF-7 cells were treated with different concentrations of PPT, a selective ER α agonist (from 10⁻⁸ mol/L to 10⁻⁵ mol/L), for 1 to 24 hours. ER α and CLDN6 expression were examined using RT-PCR and Western blotting. We found that 10⁻⁵ mol/L and 10⁻⁶ mol/L PPT could profoundly upregulate ER α expression, but only 10⁻⁵ mol/L PPT induced the expression of CLDN6 mRNA and protein levels after 24 hours (Figure 4).

Effect of ER antagonist on PPT-induced CLDN6 expression

To confirm that CLDN6 expression was regulated by PPT through ER α pathway, MCF-7 cells were treated with ICI, a selective estrogen receptors antagonist, coincident with PPT treatment. CLDN6 mRNA expression was detected using RT-PCR. ICI significantly blocked PPT-induced CLDN6 mRNA expression (Figure 5A). CLDN6 protein expression was detected using Western blotting. The results confirmed that 17 β -estradiol and PPT induced CLDN6 protein expression, and that ICI could block the effect (Figure 5B). Immunofluorescent staining showed that 17 β -estradiol and PPT induced CLDN6 expression which was located at cell membranes (Figure 5C).

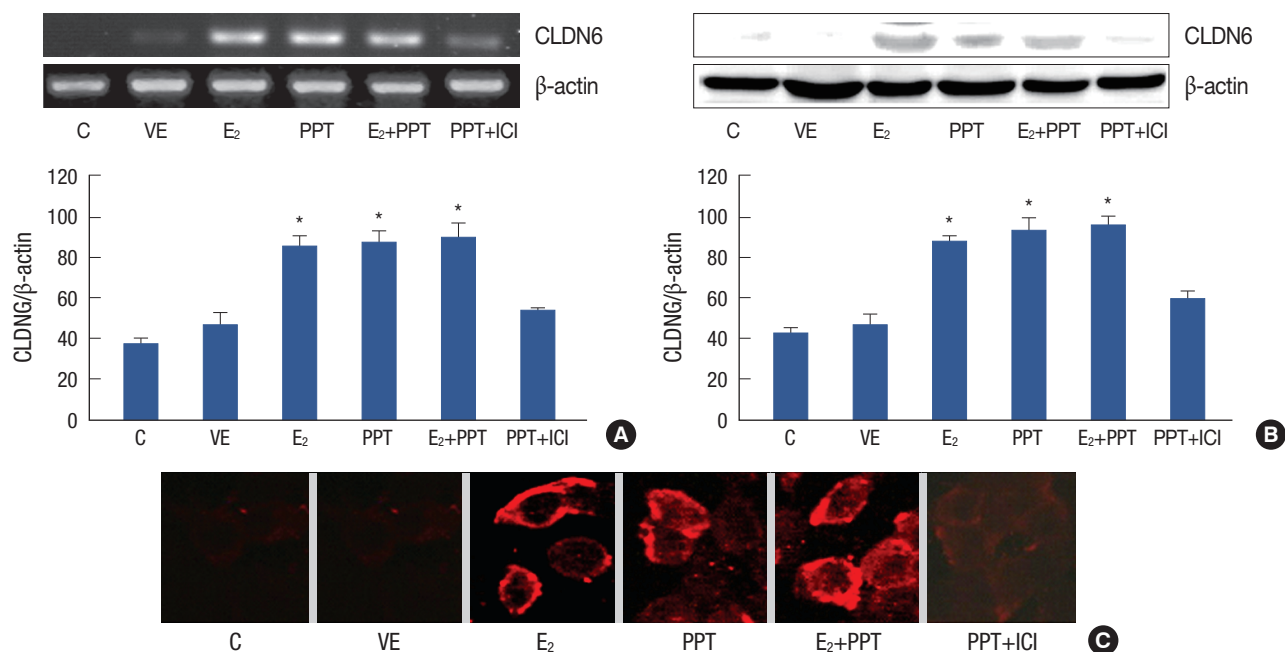

Figure 5. Effect of ICI182780 (ICI) on propyl pyrazole triol (PPT)-induced claudin-6 (CLDN6) expression. (A) The effect of ICI on PPT-induced CLDN6 mRNA expression was determined by RT-PCR. Lane 1 and Lane 2 showed the expression of CLDN6 in control cells (C) and vacant vehicle control cells (VE) respectively. Lanes 3-5 showed that 5 \times 10⁻⁹ mol/L 17 β -estradiol (E₂) and 10⁻⁵ mol/L PPT for 24 hr induced CLDN6 expression respectively or collectively. Lane 6 shows that ICI significantly blocked the effect of PPT. (B) The Western blot assay revealed CLDN6 protein expression in the six groups. Lanes 3-5 showed that CLDN6 protein expression was significantly upregulated in MCF-7 cells treated with 17 β -estradiol or (and) PPT for 24 hr. Lane 6 shows that the effect of PPT could be blocked by ICI. (C) Immunofluorescence staining showed CLDN6 expression on the membranes of MCF-7 cells treated with 17 β -estradiol or (and) PPT for 24 hr.

* $p < 0.05$, vs. MCF-7 cells (statistically significant).

DISCUSSION

Infiltrating ductal carcinomas of the breast are believed to arise from the terminal mammary duct. During the process of tumorigenesis and development, mammary epithelial cells acquire mesenchymal characteristics (epithelial/mesenchyme transition, EMT), with altered cell polarity and adhesion, which contributes to the dissemination of tumor cells through blood vessels and lymphatics from the original site [18]. Current reports suggest that tight junction protein expression or locations of specific tight junction-associated expression are altered before the initiation of EMT [19].

Tight junctions are located at the extreme apical region of the junction complex in epithelial and endothelial cells, where they can seal intracellular gaps, maintain cell polarity, adhesion, and permeability as well as regulate cell proliferation and differentiation [1,2].

Tight junctions mainly consist of CLDNs, occludin, junctional adhesion molecules. However, CLDNs are major constituents and determine the barrier properties of tight junctions [18]. CLDN6, one of 24 members of the CLDN family, was first identified by searching for sequences in genomic databases [5]. CLDN6 is similar to CLDN1, 7, 8, 10, 14, 15, 17, and 19 [20], as it has four transmembrane domains, and two extracellular loops [21]. CLDN6 is located on chromosome 16 p13.3 and encodes a 23 kDa membrane protein of 219 amino acids [5]. Recent reports show that CLDN6 plays important roles in cells under both physiological and pathological conditions. For example, CLDN6 can regulate adipogenesis and fat deposition [22], it is required for normal blastocyst formation [23], and its expression occurs in early development, with particular attention to definitive endoderm derivatives [24]. CLDN6 is expressed very early in epidermal morphogenesis [1], and it is important for maintaining permeability barriers and transepithelial resistance in epidermal cells [11].

The current study herein has shown that CLDN6 was silenced in esophageal squamous cell carcinoma [25]. In our previous work, we have identified CLDN6 as a potential mammary cancer suppressor gene, which may contribute to the mammary cancer resistant phenotype observed in Copenhagen rats, and CLDN6 expression was undetectable or at low levels in human and rat mammary cancer cell lines [12].

In addition, we demonstrated that MCF-7 cells transfected with CLDN6 grow slower, show an increased rate of cell death, have reduced 2-D and 3-D colony-forming ability, and decreased invasiveness and cell migration [13]. These results suggest that CLDN6 could have beneficial effects for inhibiting carcinogenesis and the malignant progression of certain types of breast cancers. Our further studies found that 17 β -estradiol

upregulates CLDN6 mRNA and protein expression in MCF-7 cells [15]. However, the regulatory mechanisms involved in the process of 17 β -estradiol induced CLDN6 expression are not fully understood.

A significant association exists between CLDN1, 3, and 4, and ERs in breast cancers [16]. However, to our knowledge, no information is available about CLDN6. So, we examined CLDN6 and ERs expression in the tissues of 80 patients with breast cancers using immunohistochemistry, where the results showed a significant association between CLDN6 and ER α expression. In 50 ER α -positive tumors, 25 (50%) stained positive for CLDN6, but only eight of 30 ER α -negative tumors (27%) were positive for CLDN6 (Table 1). But no significant association was observed between CLDN6 and ER β expression (Table 2). Previous reports have shown that ER α -negative tumors represent a more invasive phenotype and a poorer prognosis compared with ER α -positive breast cancers [26]. The decreased expression of CLDN6 protein in the ER α -negative breast cancers was coincident with our hypothesis that CLDN6 acts as an anti-oncogene, and its expression might be regulated by estrogen via ER α .

A recent report shows that 17 β -estradiol has biphasic effects on occludin expression [17]. In our previous study, we found that 17 β -estradiol significantly upregulated CLDN6 expression with a maximal effect at 5×10^{-9} mol/L for 24 hours and that the effect of 17 β -estradiol could be blocked by the ERs antagonist ICI [15]. To investigate which ER subset was involved in the process of 17 β -estradiol induced CLDN6 expression, we examined the expression of ERs in MCF-7 cells. Similar to an earlier report, MCF-7 cells expressed ER α , but not ER β (Figure 3) [17]. The ER α agonist PPT and the ERs antagonist ICI were employed in the present study, and the results revealed that CLDN6 mRNA and protein expression could be induced by PPT (Figure 4), and that the induction could be blocked by ICI (Figure 5). We detected the location of CLDN6 protein in MCF-7 cells using immunofluorescent staining, but only the MCF-7 cells treated with 17 β -estradiol or (and) PPT showed CLDN6 expression located at the plasma membranes (Figure 5C).

Estrogen has a wide array of cell and tissue-specific effects. The biological effects of estrogen are mediated by ER α and ER β [27], which are members of a large superfamily of nuclear receptors regulating the expression of target genes via two pathways. The first is a genomic pathway, and the second is non-genomic pathway. The latter is mediated by membrane-associated ERs and occurs so rapidly that the effects of estrogen do not depend on RNA and protein synthesis activation [28]. In the classical genomic pathway, estrogen binds to nuclear receptors, the receptors dimerize and bind to specific response elements known as estrogen response elements (EREs) located in target gene promoter [28]. However, a number of studies

have shown that ERs can regulate the expression of several genes without binding directly to DNA, but through modulating the function of other transcription factors by protein-protein interactions in the nucleus [29]. The interaction of ERs with the activator protein 1 (AP-1) transcription factor complex is an example of such an ERE-independent genomic actions [30]. This mode of activation regulates the expression of specific downstream genes and may require hours to days in a single cell type [29]. According to our previous works, 17 β -estradiol could upregulate CLDN6 mRNA and protein expression in MCF-7 cells after 24 hours [15]. In this study, PPT induced CLDN6 mRNA and protein expression at 24 hours (Figure 4), indicating that estrogen could modify the expression of CLDN6 mRNA and protein through a genomic pathway mediated by ER α .

Our study provides the first direct evidence that CLDN6 expression is associated with ER α in breast cancer tissues, and that PPT could induces CLDN6 mRNA and protein expression in MCF-7 cells. A further study showed that this effect could be blocked by the ER antagonist, ICI. We concluded that estrogen could induce CLDN6 expression via an ER α pathway in breast cancer tissues and MCF-7 cells.

REFERENCES

1. Tsukita S, Furuse M, Itoh M. Multifunctional strands in tight junctions. *Nat Rev Mol Cell Biol* 2001;2:285-93.
2. Matter K, Balda MS. Signalling to and from tight junctions. *Nat Rev Mol Cell Biol* 2003;4:225-36.
3. McCarthy KM, Skare IB, Stankewich MC, Furuse M, Tsukita S, Rogers RA, et al. Occludin is a functional component of the tight junction. *J Cell Sci* 1996;109(Pt 9):2287-98.
4. Lui WY, Lee WM, Cheng CY. Transforming growth factor-beta3 perturbs the inter-Sertoli tight junction permeability barrier in vitro possibly mediated via its effects on occludin, zonula occludens-1, and claudin-1. *Endocrinology* 2001;142:1865-77.
5. Morita K, Furuse M, Fujimoto K, Tsukita S. Claudin multigene family encoding four-transmembrane domain protein components of tight junction strands. *Proc Natl Acad Sci U S A* 1999;96:511-6.
6. Kramer F, White K, Kubbies M, Swisshelm K, Weber BH. Genomic organization of claudin-1 and its assessment in hereditary and sporadic breast cancer. *Hum Genet* 2000;107:249-56.
7. Resnick MB, Konkin T, Routhier J, Sabo E, Pricolo VE. Claudin-1 is a strong prognostic indicator in stage II colonic cancer: a tissue microarray study. *Mod Pathol* 2005;18:511-8.
8. Oliveira SS, Morgado-Diaz JA. Claudins: multifunctional players in epithelial tight junctions and their role in cancer. *Cell Mol Life Sci* 2007;64:17-28.
9. Cheung ST, Leung KL, Ip YC, Chen X, Fong DY, Ng IO, et al. Claudin-10 expression level is associated with recurrence of primary hepatocellular carcinoma. *Clin Cancer Res* 2005;11(2 Pt 1):551-6.
10. Offner S, Hekele A, Teichmann U, Weinberger S, Gross S, Kufer P, et al. Epithelial tight junction proteins as potential antibody targets for pancreatic carcinoma therapy. *Cancer Immunol Immunother* 2005;54:431-45.
11. Troy TC, Rahbar R, Arabzadeh A, Cheung RM, Turksen K. Delayed epidermal permeability barrier formation and hair follicle aberrations in Inv-Cldn6 mice. *Mech Dev* 2005;122:805-19.
12. Quan C, Lu SJ. Identification of genes preferentially expressed in mammary epithelial cells of Copenhagen rat using subtractive hybridization and microarrays. *Carcinogenesis* 2003;24:1593-9.
13. Wu Q, Liu Y, Ren Y, Xu X, Yu L, Li Y, et al. Tight junction protein, claudin-6, downregulates the malignant phenotype of breast carcinoma. *Eur J Cancer Prev* 2010;19:186-94.
14. Osanai M, Murata M, Chiba H, Kojima T, Sawada N. Epigenetic silencing of claudin-6 promotes anchorage-independent growth of breast carcinoma cells. *Cancer Sci* 2007;98:1557-62.
15. Liu YF, Wu Q, Xu XM, Ren Y, Yu LN, Quan CS, et al. Effects of 17 beta-estradiol on proliferation and migration of MCF-7 cell by regulating expression of claudin-6. *Zhonghua Bing Li Xue Za Zhi* 2010;39:44-7.
16. Blanchard AA, Skliris GP, Watson PH, Murphy LC, Penner C, Tomes L, et al. Claudins 1, 3, and 4 protein expression in ER negative breast cancer correlates with markers of the basal phenotype. *Virchows Arch* 2009;454:647-56.
17. Ye L, Martin TA, Parr C, Harrison GM, Mansel RE, Jiang WG. Biphasic effects of 17-beta-estradiol on expression of occludin and transendothelial resistance and paracellular permeability in human vascular endothelial cells. *J Cell Physiol* 2003;196:362-9.
18. Angelow S, Ahlstrom R, Yu AS. Biology of claudins. *Am J Physiol Renal Physiol* 2008;295:F867-76.
19. Blanco D, Vicent S, Elizegi E, Pino I, Fraga MF, Esteller M, et al. Altered expression of adhesion molecules and epithelial-mesenchymal transition in silica-induced rat lung carcinogenesis. *Lab Invest* 2004;84:999-1012.
20. Krause G, Winkler L, Mueller SL, Haseloff RF, Piontek J, Blasig IE. Structure and function of claudins. *Biochim Biophys Acta* 2008;1778:631-45.
21. Colegio OR, VanTallie C, Rahner C, Anderson JM. Claudin extracellular domains determine paracellular charge selectivity and resistance but not tight junction fibril architecture. *Am J Physiol Cell Physiol* 2003;284:C1346-54.
22. Hong YH, Hishikawa D, Miyahara H, Nishimura Y, Tsuzuki H, Gotoh C, et al. Up-regulation of the claudin-6 gene in adipogenesis. *Biosci Biotechnol Biochem* 2005;69:2117-21.
23. Moriwaki K, Tsukita S, Furuse M. Tight junctions containing claudin 4 and 6 are essential for blastocyst formation in preimplantation mouse embryos. *Dev Biol* 2007;312:509-22.
24. Anderson WJ, Zhou Q, Alcalde V, Kaneko OF, Blank LJ, Sherwood RI, et al. Genetic targeting of the endoderm with claudin-6CreER. *Dev Dyn* 2008;237:504-12.
25. Tsunoda S, Smith E, De Young NJ, Wang X, Tian ZQ, Liu JF, et al. Methylation of CLDN6, FBN2, RBP1, RBP4, TFPI2, and TMEFF2 in esophageal squamous cell carcinoma. *Oncol Rep* 2009;21:1067-73.
26. Putti TC, El-Rehim DM, Rakha EA, Paish CE, Lee AH, Pinder SE, et al. Estrogen receptor-negative breast carcinomas: a review of morphology and immunophenotypical analysis. *Mod Pathol* 2005;18:26-35.
27. Nilsson S, Makela S, Treuter E, Tujague M, Thomsen J, Andersson G, et al. Mechanisms of estrogen action. *Physiol Rev* 2001;81:1535-65.
28. Losel R, Wehling M. Nongenomic actions of steroid hormones. *Nat*

- Rev Mol Cell Biol 2003;4:46-56.
29. Gottlicher M, Heck S, Herrlich P. Transcriptional cross-talk, the second mode of steroid hormone receptor action. *J Mol Med* 1998;76:480-9.
30. O'Lone R, Frith MC, Karlsson EK, Hansen U. Genomic targets of nuclear estrogen receptors. *Mol Endocrinol* 2004;18:1859-75.