

Selection of Stable Reference Genes for Quantitative RT-PCR Comparisons of Mouse Embryonic and Extra-Embryonic Stem Cells

Kylee J. Veazey, Michael C. Golding*

College of Veterinary Medicine and Biomedical Sciences, Texas A&M University, College Station, Texas, United States of America

Abstract

Isolation and culture of both embryonic and tissue specific stem cells provide an enormous opportunity to study the molecular processes driving development. To gain insight into the initial events underpinning mammalian embryogenesis, pluripotent stem cells from each of the three distinct lineages present within the preimplantation blastocyst have been derived. Embryonic (ES), trophectoderm (TS) and extraembryonic endoderm (XEN) stem cells possess the developmental potential of their founding lineages and seemingly utilize distinct epigenetic modalities to program gene expression. However, the basis for these differing cellular identities and epigenetic properties remain poorly defined. Quantitative reverse transcription-polymerase chain reaction (qPCR) is a powerful and efficient means of rapidly comparing patterns of gene expression between different developmental stages and experimental conditions. However, careful, empirical selection of appropriate reference genes is essential to accurately measuring transcriptional differences. Here we report the quantitation and evaluation of fourteen commonly used reference genes between ES, TS and XEN stem cells. These included: *Actb*, *B2m*, *Hsp70*, *Gapdh*, *Gusb*, *H2afz*, *Hk2*, *Hprt*, *Pgk1*, *Ppia*, *Rn7sk*, *Sdha*, *Tbp* and *Ywhaz*. Utilizing three independent statistical analysis, we identify *Pgk1*, *Sdha* and *Tbp* as the most stable reference genes between each of these stem cell types. Furthermore, we identify *Sdha*, *Tbp* and *Ywhaz* as well as *Ywhaz*, *Pgk1* and *Hk2* as the three most stable reference genes through the *in vitro* differentiation of embryonic and trophectoderm stem cells respectively. Understanding the transcriptional and epigenetic regulatory mechanisms controlling cellular identity within these distinct stem cell types provides essential insight into cellular processes controlling both embryogenesis and stem cell biology. Normalizing quantitative RT-PCR measurements using the geometric mean CT values obtained for the identified mRNAs, offers a reliable method to assess differing patterns of gene expression between the three founding stem cell lineages present within the mammalian preimplantation embryo.

Citation: Veazey KJ, Golding MC (2011) Selection of Stable Reference Genes for Quantitative RT-PCR Comparisons of Mouse Embryonic and Extra-Embryonic Stem Cells. PLoS ONE 6(11): e27592. doi:10.1371/journal.pone.0027592

Editor: Maurizio Pesce, Centro Cardiologico Monzino, Italy

Received: June 6, 2011; **Accepted:** October 20, 2011; **Published:** November 10, 2011

Copyright: © 2011 Veazey, Golding. This is an open-access article distributed under the terms of the Creative Commons Attribution License, which permits unrestricted use, distribution, and reproduction in any medium, provided the original author and source are credited.

Funding: This work was supported by the National Institutes of Health - NIAA grant 1R03AA020129-01. The funders had no role in study design, data collection and analysis, decision to publish, or preparation of the manuscript.

Competing Interests: The authors have declared that no competing interests exist.

* E-mail: mgolding@cvm.tamu.edu

Introduction

During mammalian pre-implantation development a series of asynchronous divisions result in the formation of the blastocyst. At this stage of development three distinct cell types have emerged: the epiblast, trophectoderm and primitive endoderm, which give rise to the fetus, placenta and extraembryonic endoderm respectively [1–3]. To better define the developmental and transcriptional processes unique to each of these distinct lineages, *in vitro* cultured progenitor stem cells have been derived [4–7]. Analysis of ES, TS and XEN stem cell lines have revealed much about the cellular processes controlling mammalian development and demonstrated surprising differences in the epigenetic regulation of gene expression between these three lineages [7–12]. Identifying the biochemical factors underlying these differences remains an essential step to understanding the molecular processes driving development and better defining crucial aspects of mammalian stem cell biology.

Quantitative reverse transcription-polymerase chain reaction (qPCR) has emerged as a powerful technique to rapidly assess transcriptional differences between cell types and differing experimental

conditions. However, accurate quantitative analysis is dependent upon proper, empirical selection of a suitable reference. Using published microarray data, and a novel statistical algorithm, (geNORM) Vandesompele and colleagues demonstrated that the geometric mean of three reference genes provided the most accurate and reliable means of normalizing qPCR expression data [13]. Subsequently, this experimental strategy has been validated and additional algorithms written and utilized to identify the most suitable reference genes for a variety of experimental conditions [14–25].

In this study we sought to identify a list of genes most suitable for use as normalization controls in qPCR-based comparisons between ES, TS and XEN stem cells or their *in vitro* differentiated progeny. In order to help identify candidate genes we set two main criteria that the mRNAs would have to fulfill: 1) the transcripts needed to be expressed above background and easily detectable, and 2) candidate mRNAs needed to be stably expressed between each of the three stem cell lineages under investigation. To this end we surveyed the recent literature and compiled a short list of fourteen candidate genes, including *Actb*, *B2m*, *Hsp70*, *Gapdh*, *Gusb*, *H2afz*, *Hk2*, *Hprt*, *Pgk1*, *Ppia*, *Rn7sk*, *Sdha*, *Tbp* and *Ywhaz* [14–28].

These genes belong to diverse functional classes and should not be co-regulated, thus providing a non-biased method of normalizing qPCR expression data.

To evaluate the stability of our candidate genes we isolated RNA from three independent lines of varying genotypes for each of the three stem cell types. This RNA was quantified and seeded into five independent qPCR reactions measuring each of the candidate genes. Using the geNORM, NormFinder and BestKeeper algorithms, we identify the *Pgk1*, *Sdha* and *Tbp* transcripts as the most stably expressed reference genes between each of these stem cell types. To determine which of these candidates was most suitable for use during *in vitro* differentiation studies, we cultured ES and TS cells in the absence of crucial growth factors LIF and FGF4 respectively. Using three independent RNA samples isolated on Day 0 and Day 8, we identify *Sdha*, *Tbp* and *Ywhaz* as well as *Ywhaz*, *Pgk1* and *Hk2* as the three most stable reference genes through the *in vitro* differentiation of ES and TS cells. Our results suggest that normalization of qPCR data using the geometric means of the transcripts listed above will yield the most accurate quantification of gene expression between these three unique stem cell types.

Results

After a survey of the recent literature we curated a short list of fourteen commonly used reference genes and either designed new primers or pulled existing ones from references cited in the materials and methods. These genes are listed in Table 1 and represent several distinct functional classes so as to minimize the possibility of co-regulation. For each gene, a minimum of two independent primer sets were tested and of these, the primer set exhibiting the greatest efficiency was selected. To conduct an accurate survey of candidate gene expression levels between ES, TS and XEN stem

cells we isolated RNA from at least three independent stem cell lines, representing at least two different genotypes. We postulate that utilizing lines derived from diverse genotypes will more accurately identify stable reference genes to be used in future studies contrasting patterns of gene expression.

Previous studies in our laboratory have utilized stem cell lines derived from *Mus musculus castaneus x mus musculus* (C57Black6) F1 embryos. Polymorphisms between these genetic strains allow the examination of mono-allelic patterns of epigenetic marks and gene expression within loci regulated by genomic imprinting [29]. For ES, TS and XEN stem cell analysis we utilized lines derived from F1 embryos of reciprocal crosses between these stains (C57Black6 × Castaneous and Cast7 × Black6) [11,29,30]. For analysis of ES and TS cells we also utilized the previously described R1 ES and TS3.5 lines derived from 129 strain mice [31,32]. Each of these different lines demonstrated cellular morphology consistent with their cell type and expressed unique cohorts of transcription factors characteristic of their lineage [7,33] (Figure 1). Cell lines were cultured to 80% confluence, RNA isolated and seeded into five independent qRT-PCR reactions measuring our fourteen candidate genes. Results presented below are the combined analysis of all genetic backgrounds tested.

Of the candidate genes tested *Rn7sk* demonstrated the most robust expression averaging expression levels 125 fold higher than the remaining candidates; which were all readily detectable in each of the cell lines tested. To measure the relative stability of each of the candidate genes between the ES, TS and XEN lines, the CT values for the measured transcripts were compiled and run through the NormFinder, GENorm, and BestKeeper software packages [13–15]. Each of these algorithms utilize slightly different methods of estimating both the intra- and the intergroup expression variation, and allow the ranking of candidate genes based on the calculation of

Table 1. Descriptions of the fourteen candidate reference genes studied.

Symbol	Name	Accession	Brief Description
Rn7sk	7SK, small nuclear RNA	NR_030687	Small nuclear RNA that binds elongation factor P-TEFb and negatively regulates transcription.
Actb	Beta-Actin	NM_007393	A highly conserved protein found in all eukaryotic cells involved in various cellular processes such as cell motility and cytokinesis.
B2m	beta-2 microglobulin	NM_009735	Gene that codes for Beta-2-microglobulin, a component of the MHC
Gapdh	glyceraldehyde-3-phosphate dehydrogenase	NM_008084	Enzyme involved in metabolic and non-metabolic processes such as glycolysis, transcription activation, and apoptosis.
Gusb	glucuronidase, beta	NM_010368	Gene that codes for Beta-glucuronidase, which catalyzes the hydrolysis of B-D-glucuronic acid.
H2afz	H2A histone family, member Z	NM_016750	Member of the H2A histone family that is required for embryonic development.
Hk2	hexokinase 2	NM_013820	Enzyme that phosphorylates hexoses, including glucose to produce glucose-6-phosphate.
Hprt	hypoxanthine-phosphoribosyl transferase	NM_013556	Transferase that aids in the generation of new purine nucleotides from degraded DNA.
Hsp70	heat shock 70kD protein	NM_010478	Heat shock protein that aids in protein folding and cellular stress response.
Pgk1	phosphoglycerate kinase 1	NM_008828	A highly conserved transferase involved in glycolysis that catalyzes the formation of ATP.
Ppia	peptidylprolyl isomerase A	NM_008907	Gene that codes for peptidylprolyl isomerase A, a protein that catalyzes the folding of proteins.
Sdha	Succinate dehydrogenase complex, subunit A	BC011301	Gene that codes for a subunit of succinate dehydrogenase and is important in cellular respiration.
Tbp	TATA box binding protein	NM_013684	Protein that binds to the TATA box sequence and aids in transcription initiation.
Ywhaz	Tyrosine 3-monooxygenase /tryptophan 5-monooxygenase activation protein, zeta polypeptide	NM_011740	Codes for a highly conserved protein that helps mediate signal transduction.

doi:10.1371/journal.pone.0027592.t001

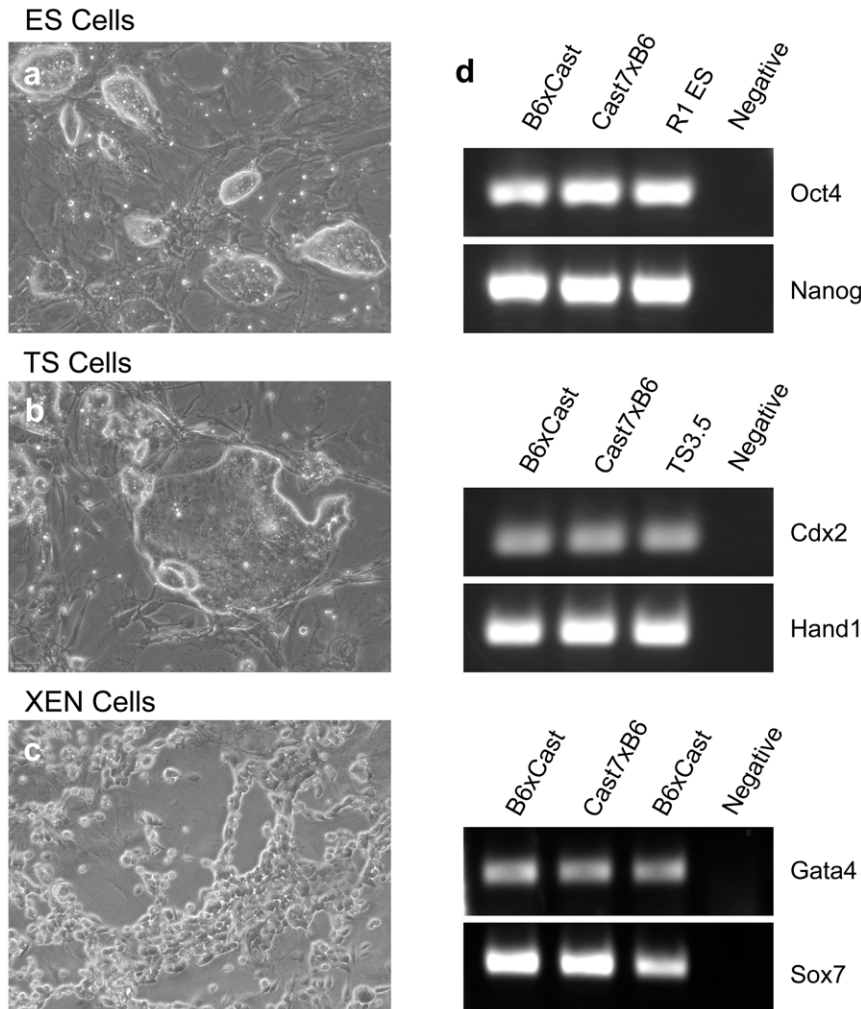

Figure 1. Characteristic cellular morphology and marker gene expression for ES, TS and XEN Stem Cells. a–c Light micrographs of representative ES (a) TS (b) and XEN (c) stem cell lines used in this study. d) Expression of transcription factors characteristic of each of the stem cell lineages.

doi:10.1371/journal.pone.0027592.g001

a “stability value”. While there was variation amongst the mid-range to least stable genes, all three software packages identified *Pgk1*, *Sdha*, *Tbp* and *H2afz* as the most consistently stable reference genes between ES, TS and XEN stem cells (Table 2). Similar to previous studies by Mamo et al., we observed the classic “housekeeping genes” *Actb*, *Hprt* and to a lesser extent *Gapdh* were comparatively unstable and by our analysis would not be the best choice to normalize qPCR expression levels [19].

We next chose to make pair-wise comparisons between ES and TS, ES and XEN as well as TS and XEN to see which candidates emerged as the most stable in contrasts between any two cell types. A consensus of all three software packages can be seen in table 3. As with the comparisons between all three lines, *Pgk1*, *Sdha*, *Tbp* and *H2afz* remained in the top five most stable genes indicating no one cell type was biasing our analysis and that these five reference genes represent the best normalization controls for qPCR-based analysis of gene expression. Utilizing the geometric mean of *Pgk1*, *Sdha*, and *Tbp* we normalized the CT values for each of the fourteen candidates and graphed their relative expression levels as described previously [13,34,35]. As can be seen in Figure 2, *Rn7sk* is expressed at a drastically higher level than any of the other candidates tested and therefore does not represent a viable

reference gene. Similarly, analysis of *Actb*, *B2m*, *Gapdh* and *Ywhaz* all yielded significant differences in measurements of TS cell expression as compared to both ES and XEN cells eliminating their candidacy. Our results indicate normalizing quantitative RT-PCR measurements using the geometric mean CT values obtained for the *Pgk1*, *Sdha* and *Tbp* mRNAs, offers the most reliable method to assess differing patterns of gene expression between the three founding stem cell lineages present within the mammalian preimplantation embryo.

We next sought to determine which of the candidate genes remained the most stable throughout the process of differentiation. Therefore we chose to differentiate our ES and TS cell lines by removal of the key growth factors LIF and FGF4 respectively [6,36,37]. To this end ES cells were cultured in LIF - ES cell medium, allowed to form embryoid bodies on untreated plastic dishes and then plated on regular tissue culture plastic to differentiate into fibroblast like cells. Similarly, TS cells were plated on tissue culture treated plastic at low density in FGF4-medium which promoted the formation of TS giant-like cells. We chose not to investigate the process of XEN cell differentiation as reliable protocols for the induction of differentiation have not yet been established. In contrast to both ES and TS cell lines, when

Table 2. Candidate reference genes ranked in order of their stability.

NormFinder			geNORM			BestKeeper	
Rank	Gene Name	Stability Value	Rank	Gene Name	Stability Value	Rank	Gene Name
1	Pgk1	0.012	1	Pgk1	0.121	1	Pgk1
2	Sdha	0.047	2	Sdha	0.132	2	Sdha
3	Tbp	0.054	3	Tbp	0.138	3	H2afz
4	H2afz	0.057	4	H2afz	0.139	4	Tbp
5	Gapdh	0.061	5	Gusb	0.142	5	Gusb
6	Ppia	0.062	6	Gapdh	0.145	6	Ppia
7	Gusb	0.062	7	Ppia	0.145	7	Gapdh
8	Hsp70	0.088	8	Hsp70	0.168	8	Ywhaz
9	Ywhaz	0.088	9	Ywhaz	0.168	9	Hsp70
10	Actb	0.099	10	Actb	0.182	10	Actb
11	B2m	0.107	11	Hprt	0.192	11	Hprt
12	Hk2	0.109	12	B2m	0.192	12	Hk2
13	Hprt	0.109	13	Hk2	0.193	13	B2m
14	Rn7sk	0.128	14	Rn7sk	0.212	14	Rn7sk

a) Stability of the candidate genes between ES, TS and XEN stem cells ranked using the NormFinder, GENorm and BestKeeper software tools.
doi:10.1371/journal.pone.0027592.t002

XEN cells are plated on plastic many cells simply senesce, while the remainder do not uniformly differentiate into one cell type, thus complicating our analysis.

RNA samples were collected from ES cells on Day 0, Day 4 (embryoid body) and Day 8 and RNA seeded into five independent qPCR reactions measuring each of the fourteen candidate genes. Using a similar experimental design as described above, we identify *Sdha*, *Tbp* and *Ywhaz* as the three most stable transcripts (Table 4). To examine relative changes in gene expression, we utilized the geometric mean of these three most

stable candidates to normalize CT values and graphed the relative expression of all fourteen candidate genes through ES cell differentiation (Figure 3a). We then chose to examine the expression of the cell lineage marker fibroblast-specific protein-1 (FSP-1) which is active in fibroblasts but not in epithelium, mesangial cells or embryonic endoderm [38]. In accordance with previous studies this marker demonstrated increasing expression in differentiating cell cultures, indicating our three candidate genes provided a valid reference point (Figure 3b) [39,40]. In contrast, transcripts encoding *Pgk1*, *H2afz*, *Ppia* (*Cyclophilin*) and *Gapdh* all demonstrate a significant down-regulation and therefore are not suitable reference genes for this experimental time course. Similar to results reported by Willems et al., examining ES cell differentiation induced by both DMSO and Retinoic acid, we also identify *B2m* and *Hprt* as among the most unstable transcripts [18]. Using similar methodologies, we identified the *Ywhaz*, *Pgk1* and *Hk2* transcripts as the most stable during TS cell differentiation (Table 5). After applying the geometric mean of these three candidates to normalize CT values we observed massive changes in transcripts encoding *Actb*, *B2m* and *Rn7sk* (Figure 4). Previous studies have identified increased actin mobilization as a key feature of trophectoderm stem cell differentiation, validating our identified reference genes [41]. Taken together our data indicate *Sdha*, *Tbp* and *Ywhaz* and *Ywhaz*, *Pgk1* and *Hk2* represent the most stable of our fourteen candidate reference genes for use as qPCR normalization controls during ES and TS cell differentiation respectively.

Discussion

Analysis of gene expression using qPCR has become the cornerstone to nearly every facet of the biological sciences. However, despite numerous studies demonstrating the importance of careful selection and validation of appropriate reference genes, several studies continue to emerge utilizing inappropriate methods of qPCR normalization [13–15,18,20,21,42]. A recent survey of the literature identified the single use of either *Actb* or *Gapdh* to normalize expression data in the vast majority of qPCR based studies without any form of validation to ensure their experimental

Table 3. Consensus of the stability rankings for pair-wise comparisons between the stem cell types.

ES vs. TS		ES vs. XEN		TS vs. XEN	
Rank	Gene Name	Rank	Gene Name	Rank	Gene Name
1	Pgk1	1	Pgk1	1	Pgk1
2	Sdha	2	Gapdh	2	Sdha
3	Tbp	3	H2afz	3	H2afz
4	Gusb	4	Tbp	4	Tbp
5	H2afz	5	Sdha	5	Ppia
6	Ppia	6	Gusb	6	Gusb
7	Gapdh	7	Ppia	7	Gapdh
8	Ywhaz	8	Hsp70	8	Ywhaz
9	Hsp70	9	Ywhaz	9	Hsp70
10	Actb	10	Actb	10	Actb
11	Hprt	11	B2m	11	B2m
12	Hk2	12	Rn7sk	12	Hprt
13	B2m	13	Hk2	13	Hk2
14	Rn7sk	14	Hprt	14	Rn7sk

doi:10.1371/journal.pone.0027592.t003

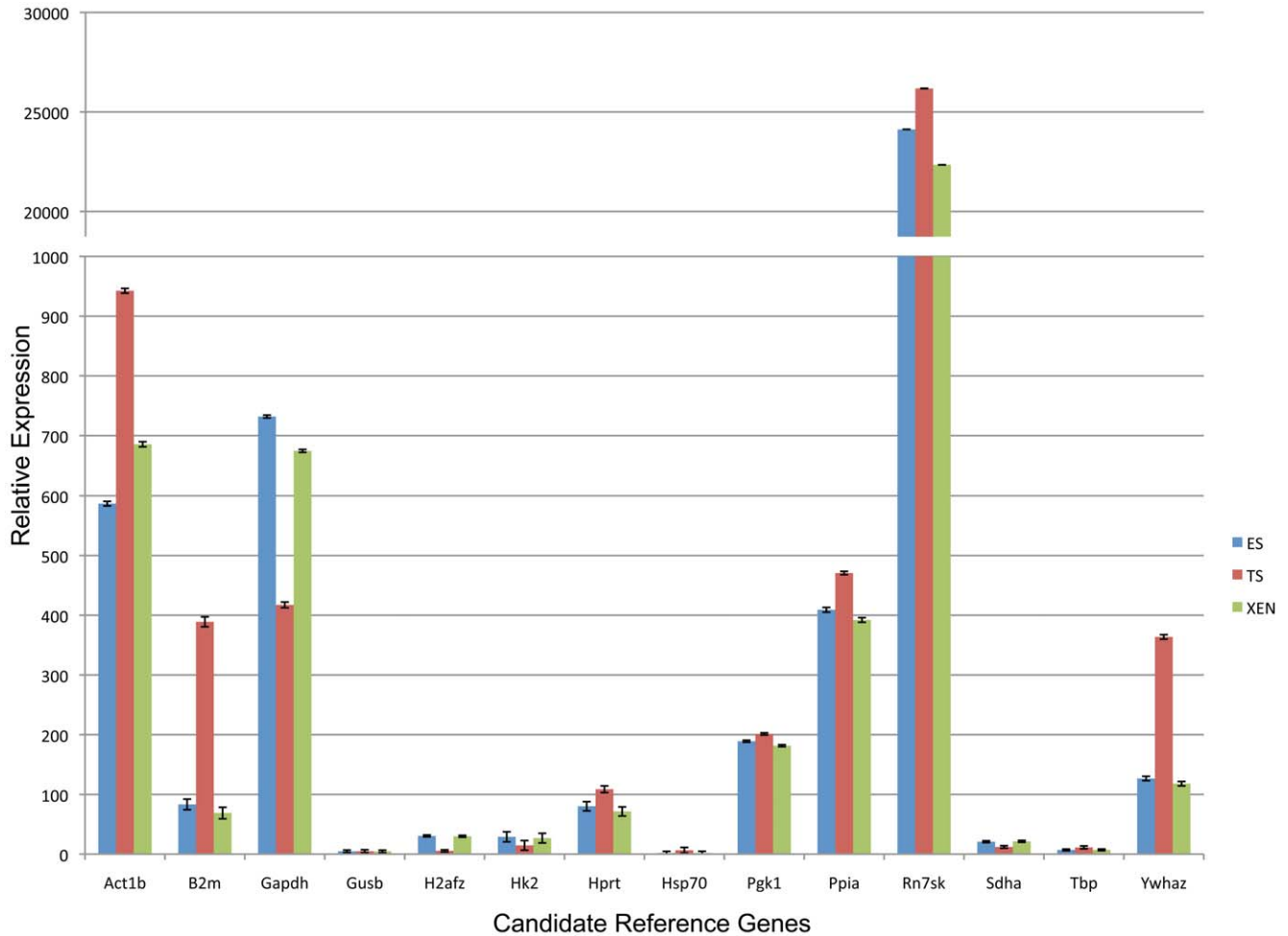

Figure 2. Relative expression of the fourteen candidate genes between all three genetic backgrounds of ES, TS and XEN stem cells. CT values for each measured transcript were normalized to the geometric mean of *Pgk1*, *Sdha* and *Tbp*, and then graphed as relative values using methods described [13,34,35]. Error bars represent the standard error of the mean.
doi:10.1371/journal.pone.0027592.g002

Table 4. Candidate reference genes ranked in order of their stability throughout ES cell differentiation using the NormFinder, GENorm and BestKeeper software tools.

NormFinder			geNORM			BestKeeper	
Rank	Gene Name	Stability Value	Rank	Gene Name	Stability Value	Rank	Gene Name
1	<i>Sdha</i>	0.033	1	<i>Sdha</i>	0.005	1	<i>Sdha</i>
2	<i>Tbp</i>	0.033	2	<i>Tbp</i>	0.005	2	<i>Tbp</i>
3	<i>Ywhaz</i>	0.038	3	<i>Ywhaz</i>	0.015	3	<i>Ywhaz</i>
4	<i>H2afz</i>	0.039	4	<i>Gusb</i>	0.017	4	<i>Gusb</i>
5	<i>Gusb</i>	0.039	5	<i>Actb</i>	0.017	5	<i>H2afz</i>
6	<i>Actb</i>	0.04	6	<i>H2afz</i>	0.017	6	<i>Hsp70</i>
7	<i>Hsp70</i>	0.04	7	<i>Hsp70</i>	0.018	7	<i>Actb</i>
8	<i>Gapdh</i>	0.045	8	<i>Gapdh</i>	0.024	8	<i>Gapdh</i>
9	<i>Ppia</i>	0.047	9	<i>Ppia</i>	0.026	9	<i>Ppia</i>
10	<i>Hk2</i>	0.05	10	<i>Hk2</i>	0.027	10	<i>Hk2</i>
11	<i>Pgk1</i>	0.051	11	<i>Pgk1</i>	0.028	11	<i>Hprt</i>
12	<i>Hprt</i>	0.054	12	<i>Hprt</i>	0.033	12	<i>Pgk1</i>
13	<i>Rn7sk</i>	0.057	13	<i>Rn7sk</i>	0.034	13	<i>Rn7sk</i>
14	<i>B2m</i>	0.058	14	<i>B2m</i>	0.036	14	<i>B2m</i>

doi:10.1371/journal.pone.0027592.t004

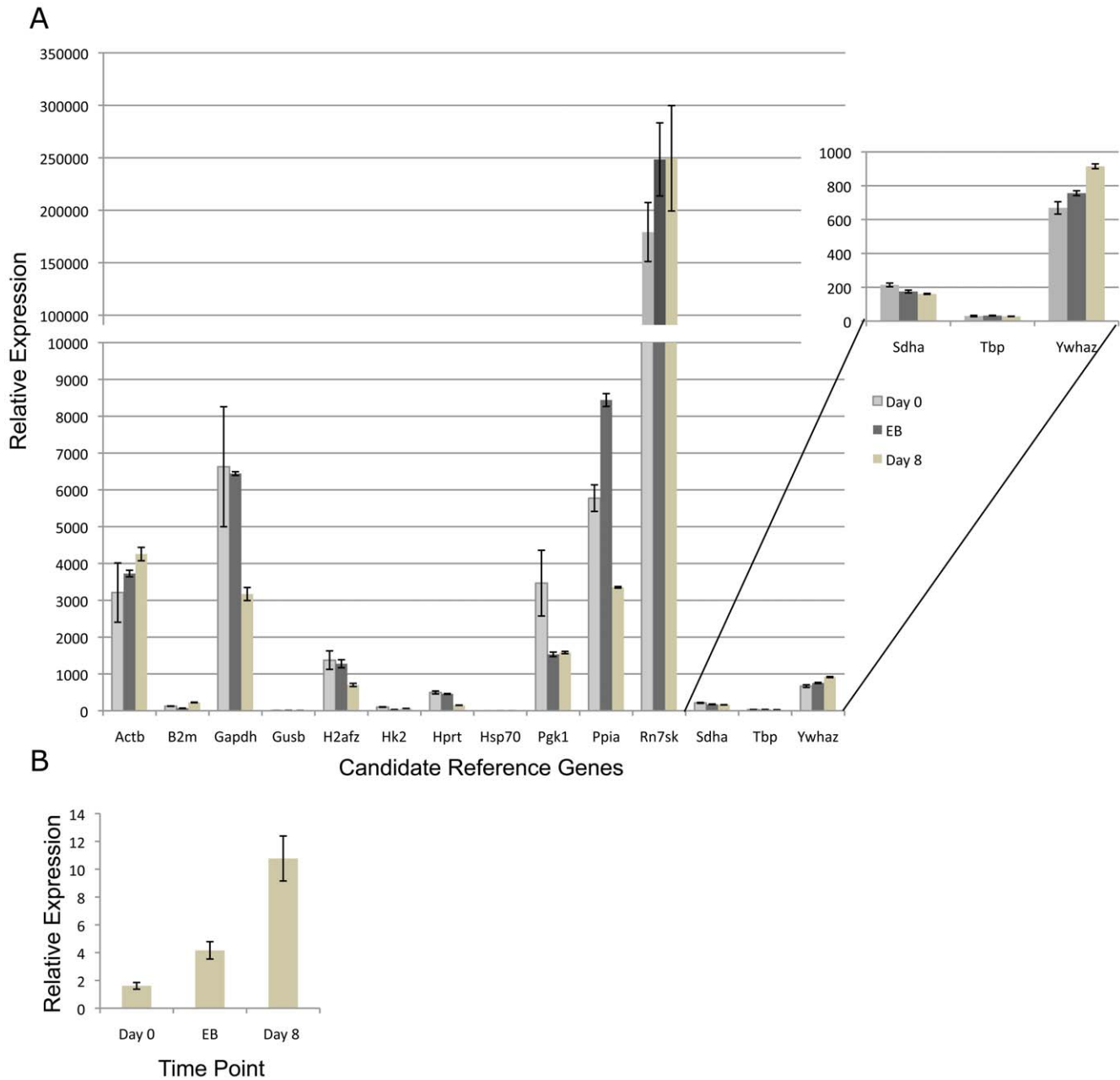

Figure 3. A. Relative expression of the fourteen candidate genes throughout differentiation of all three genetic backgrounds of ES cells examined. CT values for each transcript were measured on Day 0, Day 4 (embryoid body) and Day 8 and were then normalized to the geometric mean of *Sdha*, *Tbp* and *Ywhaz*. Relative values were determined using methods described previously [13,34,35] and graphed. Error bars represent the standard error of the mean. **B.** Increased expression of fibroblast specific protein 1 throughout ES cell differentiation. Error bars represent the standard error of the mean for three independent replicates.
doi:10.1371/journal.pone.0027592.g003

stability [13]. In this study we sought to identify the most stable and appropriate reference genes for studies contrasting patterns of gene expression between the three founding stem cell lineages present within the mammalian preimplantation embryo. From a list of fourteen commonly utilized reference genes we identify *Pgl1*, *Sdha* and *Tbp* as the most suitable reference genes and further find compelling evidence to suggest that both *Actb* and *Gapdh* are not suitable normalization controls for these experiments.

Of the top three candidates to emerge from our analysis two are components of pathways controlling cellular respiration. *Pgl1* - phosphoglycerate kinase 1 is the seventh step of glycolysis and *Sdha* -

Succinate dehydrogenase or *succinate-coenzyme Q reductase* is an enzyme complex that binds to the inner mitochondrial membrane and is an essential component of both the citric acid cycle and electron transport chain [43,44]. One potential weakness of our top three candidates is that although *Pgl1* and *Sdha* are components of distinct pathways, they are both components of cellular respiration leaving the possibility that an experimental condition that impacts metabolic processes would significantly alter these normalization controls. The third and fourth candidates to emerge from our analysis were *Tbp* and *H2afz* respectively. *Tbp* is a central component of the RNA polymerase II pre-initiation complex and

Table 5. Candidate reference genes ranked in order of their stability throughout TS cell differentiation using the NormFinder, GENorm and BestKeeper software tools.

NormFinder			geNORM			BestKeeper	
Rank	Gene Name	Stability Value	Rank	Gene Name	Stability Value	Rank	Gene Name
1	Ywhaz	0.095	1	Ywhaz	0.018	1	Ywhaz
2	Pgk1	0.096	2	Pgk1	0.029	2	Pgk1
3	H2afz	0.102	3	Hk2	0.036	3	Hk2
4	Hk2	0.104	4	H2afz	0.04	4	H2afz
5	Hprt	0.11	5	Hprt	0.042	5	Hprt
6	Tbp	0.111	6	Tbp	0.044	6	Tbp
7	Actb	0.112	7	Actb	0.044	7	Sdha
8	Sdha	0.122	8	Ppia	0.048	8	Actb
9	Hsp70	0.127	9	Sdha	0.06	9	Ppia
10	Ppia	0.128	10	Hsp70	0.061	10	Hsp70
11	Gusb	0.133	11	Gusb	0.065	11	Gusb
12	Gapdh	0.153	12	Gapdh	0.093	12	Gapdh
13	B2m	0.183	13	B2m	0.12	13	B2m
14	Rn7sk	0.202	14	Rn7sk	0.24	14	Rn7sk

doi:10.1371/journal.pone.0027592.t005

**Figure 4. Relative expression of the fourteen candidate genes throughout differentiation of all three genetic backgrounds of TS cells.** CT values for each transcript were measured on Day 0 and Day 8 and were then normalized to the geometric mean of *Ywhaz*, *Pgk1* and *Hk2*. Relative values were determined using methods described previously [13,34,35] and graphed. Error bars represent the standard error of the mean. Note that the top third of the graph is in an exponential scale.
doi:10.1371/journal.pone.0027592.g004

Table 6. Description and sequences of the primers used in the in the analysis of both the candidate reference genes and lineage specific transcription factors.

Primer Name	Sequence	Tm	Amplicon Size	Reference
mH2afz Sen	GCGCAGCCATCCTGGAGTA	60		Mamo et al. 2007
m2afz Asen	CCGATCAGCGATTTGTGGA	60	202	
mGAPDH Sen	TGACGTGCCCTGGAGAAA	60		Mamo et al. 2007
mGAPDH Asen	AGTGTAGCCCAAGATGCCCTTCAG	60	98	
mHPRT1 Sen	CTGGTGAAAAGGACCTCTCGAA	60		Mamo et al. 2007
mHPRT1 Asen	CTGAAGTACTATTATAGTCAAGGGCAT	60	117	
mPPIA Sen	CGCGTCTCCTTCGAGCTGTTTG	60		Mamo et al. 2007
mPPIA Asen	TGTAAGATCACCACCCTGGCACAT	60	150	
mYWHAZ Sen	TTGATCCCCAATGCTTCGC	60		This study
mYWHAZ Asen	CAGCAACCTCGCCAAGTAA	60	88	
mSDHA Sen 2	GCTCCTGCCTCTGTGGTTGA	60		This study
mSDHA Asen 2	AGCAACACCGATGAGCCTG	60	134	
mB2M Sen	CCGCTCACATTGAAATCCA	60		This study
mB2M Asen	TCGATCCCAGTAGACGGTCTTG	60	199	
mGUSB Sen 2	GGCTGGTGACCTACTGGATT	60		This study
mGUSB Asen 2	TTGGCACTGGGAACCTGAAGT	60	134	
mTBP Sen	GAAGAACCAATCCAGACTAGCAGCA	60		This study
mTBP Asen	CCTTATAGGGAACCTCACATCACAG	60	127	
mPGK1 Sen	CTGACTTTGGACAAGCTGGACG	60		This study
mPGK1 Asen	GCAGCCTTGATCCTTTGGTTG	60	110	
mHexokinase II Fwd	CCCTGTGAAGATGTTGCCAC	60		Allen et al.,2004
mHexokinase II Rev	TGCCCATGTACTCAAGGAAGT	60	251	
mActb Fwd	TGGTGGGTATGGGTCAGAAG	57		Allen et al.,2004
mActb Rev	GGTCATCTTTTCACGGTTGG	57	269	
mHsp70 Fwd	ACGTGGCCTTACCAGACACC	57		Allen et al.,2004
mHsp70 Rev	CGATCTCCTTCATCTTCGTC	57	270	
mRn7sk Fwd	ATTGATGCCAGGGTTGATT	60		Allen et al.,2004
mRn7sk Rev	CGGGGAAGGTCGTCCTCTTC	60	123	
mOct4 Fwd	ATGGCTGGACACCTGGCTTC	60		Golding et al., 2010
mOct4 Rev	GGTCGGCACAGGGCTCAGA	60	337	
mCDX2 Fwd	GCAGTCCCTAGGAAGCCAAGTGA	60		Strumpf et al., 2005
mCDX2 Rev	CTCTCGGAGAGCCCAAGTGTG	60	162	
mGATA4 Fwd	CCTTATCACAAGATGAACGGC	60		Golding et al., 2010
mGATA4 Rev	CACTGCTGCTGCTGCTGCTA	60	356	
mNanog Fwd	GCACTCAAGGACAGGTTTCAGA	60		Golding et al., 2010
mNanog Rev	GGTGGAGTCACAGAGTAGTTCAGG	60	578	
mSox7 Fwd	CGCCGCCCGCCCTCCCGCA	60		Golding et al., 2010
mSox7 Rev	CACCCTGTCTCTCTCTCC	60	399	
mHand 1 Fwd	GATGCTGCCCGAGATTCCT	60		Golding et al., 2010
mHand 1 Rev	CCCTTTTCGGCTTGCTTTTCG	60	388	
mFSP1 Fwd	GGCAAGACCCTTGAGGAG	60		This study
mFSP1 Rev	CCTTTTCCCAGGAAGCTAG	60	212	

doi:10.1371/journal.pone.0027592.t006

H2afz is an essential component of chromatin structure which is hypothesized to play a role in chromosome organization and stability [45–48]. The third and fourth candidates are truly functionally distinct from both each-other and from pathways controlling cellular respiration. As such, where experimental design permits we would recommend normalizing CT values to the geometric mean of all four

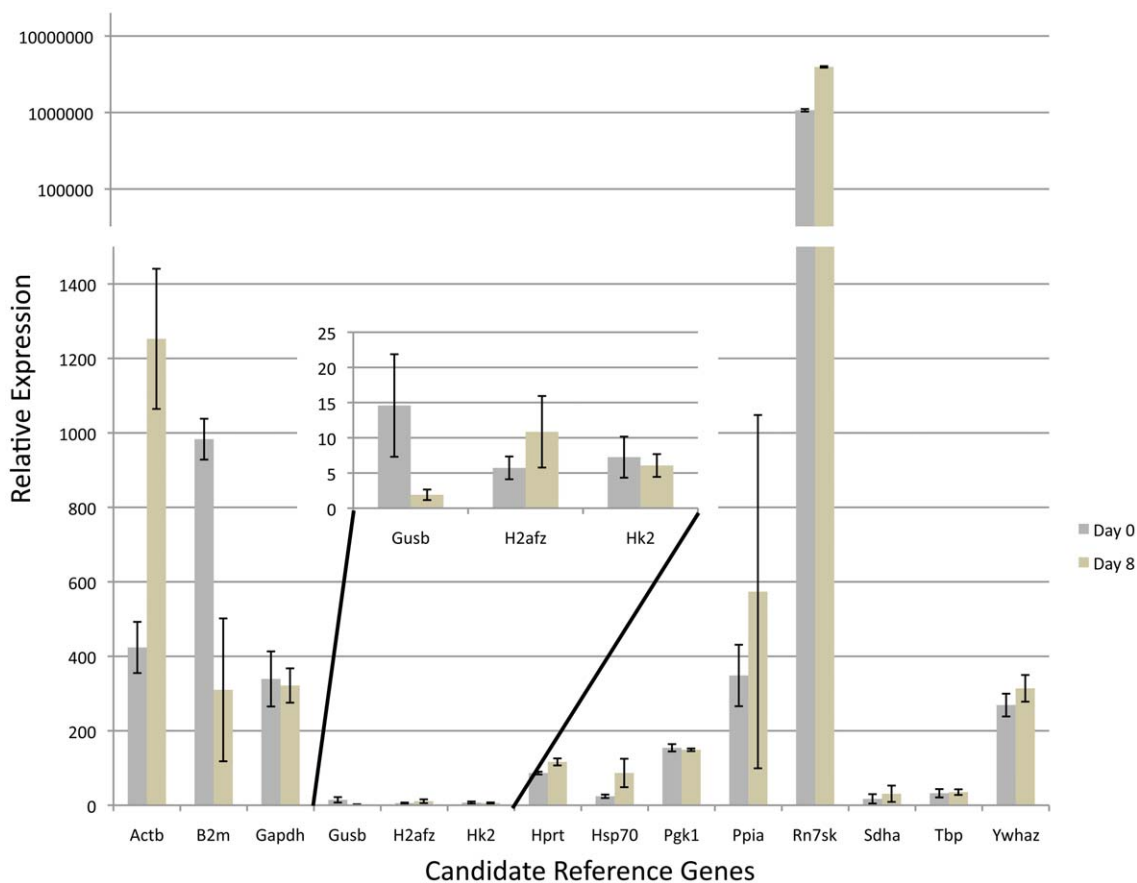
of these reference genes to improve experimental rigor. However, when we incorporated this strategy we did not observe any meaningful changes in relative gene expression (data not shown).

The first differentiation event during mammalian embryogenesis is the formation of the epiblast, trophoctoderm and primitive endoderm which go on to give rise to the three founding embryonic lineages.

Stem cells derived from each of these lineages represent an excellent model system to study mammalian development and understand crucial aspects of stem cell biology necessary in developing regenerative therapies. Analysis of gene expression using qPCR will undoubtedly play a pivotal role in deciphering the cellular and molecular properties that define these different cell types. In these analysis, the identification of stable reference genes is an essential prerequisite to accurately interpreting experimental data. Using three independent, highly referenced and validated statistical methods, our analysis of fourteen potential candidate reference genes identify *Pgk1*, *Sdha* and *Tbp* as the most stable reference genes with which to normalize qPCR data. We believe these three genes will serve as excellent reference controls examining the basis for the differing developmental and epigenetic properties unique to embryonic, trophoblast and extraembryonic endoderm stem cells.

Materials and Methods

Stem Cell Culture

Primary ES cells, TS cells, and XEN cells were derived from either 129 strain (R1 ES cells, [31] TS 3.5) [32] B6×CAST or CAST7×B6 F₁ embryos [11] as previously described [5–7,11]. Briefly, ES cultures were maintained in DMEM (Sigma, St. Louis MO. Cat# D5671) supplemented with 50 µg/ml Penicillin/Streptomycin (Invitrogen, Carlsbad CA.), 100 µM β-mercaptoethanol, 1X LIF, (Sigma, St. Louis MO.) 2 mM L-Glutamine, 1X MEM non-essential amino acids (Invitrogen, Carlsbad CA.) and 15% Hyclone ES grade fetal bovine serum (Fisher Scientific, Pittsburgh PA.). TS and XEN cell cultures were maintained as described (Kunath et al., 2005; Tanaka et al., 1998) using RPMI (Sigma, St. Louis MI. Cat# R0883) supplemented with 50 µg/ml Penicillin/Streptomycin, 1 mM Sodium Pyruvate (Invitrogen, Carlsbad CA.), 100 µM β-mercaptoethanol, 1 µg/ml Heparin (Sigma, St. Louis MO), 2 mM L-Glutamine, 1X FGF basic, 1X FGF4 (R&D Systems) and 20% Hyclone ES grade FBS. Cells were grown on a Mytomycin C (Sigma) treated feeder mouse fibroblast layer. For studies examining ES cell differentiation, sub-confluent cultures were dissociated with 1X trypsin (Accutase - Millipore Billerica, MA) and plated on non-tissue culture treated petri dishes in ES cell medium lacking LIF for four days and subsequently plated on 10 cm tissue culture treated dishes to differentiate into fibroblast like cells. To differentiate TS cells we followed methods described previously [32].

RNA Isolation and Reverse Transcription

Cultured cells were grown to 80% confluence, washed twice in warm PBS, and dissociated with 1X trypsin (Accutase - Millipore

Billerica, MA). Cells were spun down, washed once in cold PBS, then RNA isolated using Trizol (Invitrogen, Carlsbad CA.) according to the manufacturer's protocol. One µg of purified total RNA was treated with amplification grade DNaseI (Invitrogen) according to the manufacturer's protocol, and 250 ng RNA seeded into a reverse transcription reaction using the SuperScriptII system (Invitrogen) by combining 1 µl random hexamer oligonucleotides (Invitrogen), 1 µl 10 mM dNTP (Invitrogen), 11 µl RNA plus water. This mixture was brought to 70°C for 5 minutes then cooled to room temperature. SuperScriptII reaction buffer, DTT (Invitrogen) and SuperScriptII were then added according to manufacturer's protocol and the mixture was brought to 25°C for 5 minutes, 42°C for 50 minutes, 45°C for 20 minutes, 50°C for 15 minutes then 70°C for five minutes.

Real-Time PCR Amplification

Real-time PCR analysis of mRNA levels was carried out using the DyNAmo Flash SYBR Green qPCR Mastermix (Fisher Scientific, Pittsburgh PA.) following the manufacturer's instructions. Reactions were performed on a StepOnePlus Real Time PCR system (Applied Biosystems, Foster City CA.). DNA primer information is available in Table 6. Analysis of Real Time PCR Data.

The measured CT (Cycle Threshold) values for each sample were compiled and the stability of each of the fourteen reference genes analyzed using the GENorm, NORMFinder and BEST-Keeper software tools; which have been described in detail elsewhere [13–15]. Once suitable reference genes were identified, the geometric mean CT values of the best three candidate genes were calculated for each individual sample and used to normalize expression levels using the $\Delta\Delta$ CT method described previously [13,34,35]. These normalized values were averaged and the standard error of the mean calculated and graphed using Excel.

Acknowledgments

The authors would like to thank Dr. C.R. Long and R.D. Landry for critical review of the manuscript. K.J.V. was supported through the Texas A&M University College of Veterinary Medicine & Biomedical Sciences Graduate Student Research Trainee Award.

Author Contributions

Conceived and designed the experiments: MCG. Performed the experiments: KJV MCG. Analyzed the data: KJV MCG. Contributed reagents/materials/analysis tools: MCG. Wrote the paper: MCG.

References

- Rossant J (1975) Investigation of the determinative state of the mouse inner cell mass. II. The fate of isolated inner cell masses transferred to the oviduct. *J Embryol Exp Morphol* 33: 991–1001.
- Rossant J, Tam PP (2004) Emerging asymmetry and embryonic patterning in early mouse development. *Dev Cell* 7: 155–164.
- Rossant J, Tam PP (2009) Blastocyst lineage formation, early embryonic asymmetries and axis patterning in the mouse. *Development* 136: 701–713.
- Martin GR (1981) Isolation of a pluripotent cell line from early mouse embryos cultured in medium conditioned by teratocarcinoma stem cells. *Proc Natl Acad Sci U S A* 78: 7634–7638.
- Nagy A, Rossant J, Nagy R, Abramow-Newerly W, Roder JC (1993) Derivation of completely cell culture-derived mice from early-passage embryonic stem cells. *Proc Natl Acad Sci U S A* 90: 8424–8428.
- Tanaka S, Kunath T, Hadjantonakis AK, Nagy A, Rossant J (1998) Promotion of trophoblast stem cell proliferation by FGF4. *Science* 282: 2072–2075.
- Kunath T, Arnaud D, Uy GD, Okamoto I, Chureau C, et al. (2005) Imprinted X-inactivation in extra-embryonic endoderm cell lines from mouse blastocysts. *Development* 132: 1649–1661.
- Cherry SR, Biniszkievicz D, van Parijs L, Baltimore D, Jaenisch R (2000) Retroviral expression in embryonic stem cells and hematopoietic stem cells. *Mol Cell Biol* 20: 7419–7426.
- Mann MR, Lee SS, Doherty AS, Verona RI, Nolen LD, et al. (2004) Selective loss of imprinting in the placenta following preimplantation development in culture. *Development* 131: 3727–3735.
- Fortier AL, Lopes FL, Darricarrère N, Martel J, Trasler JM (2008) Superovulation alters the expression of imprinted genes in the midgestation mouse placenta. *Hum Mol Genet* 17: 1653–1665.
- Golding MC, Zhang L, Mann MR (2010) Multiple epigenetic modifiers induce aggressive viral extinction in extraembryonic endoderm stem cells. *Cell Stem Cell* 6: 457–467.
- Macfarlan TS, Gifford WD, Agarwal S, Driscoll S, Lettieri K, et al. (2011) Endogenous retroviruses and neighboring genes are coordinately repressed by LSD1/KDM1A. *Genes Dev* 25: 594–607.
- Vandesompele J, De Preter K, Pattyn F, Poppe B, Van Roy N, et al. (2002) Accurate normalization of real-time quantitative RT-PCR data by geometric averaging of multiple internal control genes. *Genome Biol* 3: RESEARCH0034.

14. Andersen CL, Jensen JL, Ørntoft TF (2004) Normalization of real-time quantitative reverse transcription-PCR data: a model-based variance estimation approach to identify genes suited for normalization, applied to bladder and colon cancer data sets. *Cancer Res* 64: 5245–5250.
15. Pfaffl MW, Tichopad A, Prgomet C, Neuvians TP (2004) Determination of stable housekeeping genes, differentially regulated target genes and sample integrity: BestKeeper—Excel-based tool using pair-wise correlations. *Biotechnol Lett* 26: 509–515.
16. Goossens K, Van Poucke M, Van Soom A, Vandesompele J, Van Zeveren A, Peelman IJ (2005) Selection of reference genes for quantitative real-time PCR in bovine preimplantation embryos. *BMC Dev Biol* 5: 27.
17. Gilsbach R, Kouta M, Bönisch H, Brüß M (2006) Comparison of in vitro and in vivo reference genes for internal standardization of real-time PCR data. *Biotechniques* 40: 173–177.
18. Willems E, Mateizel I, Kemp C, Cauffman G, Sermon K, Leyns L (2006) Selection of reference genes in mouse embryos and in differentiating human and mouse ES cells. *Int J Dev Biol* 50: 627–635.
19. Mamo S, Gal AB, Bodo S, Dimnyes A (2007) Quantitative evaluation and selection of reference genes in mouse oocytes and embryos cultured in vivo and in vitro. *BMC Dev Biol* 7: 14.
20. Gutierrez L, Mauriat M, Guénin S, Pelloux J, Lefebvre JF, et al. (2008) The lack of a systematic validation of reference genes: a serious pitfall undervalued in reverse transcription-polymerase chain reaction (RT-PCR) analysis in plants. *Plant Biotechnol J* 6: 609–618.
21. Tatsumi K, Ohashi K, Taminishi S, Okano T, Yoshioka A, et al. (2008) Reference gene selection for real-time RT-PCR in regenerating mouse livers. *Biochem Biophys Res Commun* 374: 106–110.
22. Boda E, Pini A, Hoxha E, Parolisi R, Tempia F (2009) Selection of reference genes for quantitative real-time RT-PCR studies in mouse brain. *J Mol Neurosci* 37: 238–253.
23. Suter DM, Tirefort D, Julien S, Krause KH (2009) A Sox1 to Pax6 switch drives neuroectoderm to radial glia progression during differentiation of mouse embryonic stem cells. *Stem Cells* 27: 49–58.
24. van den Bergen JA, Miles DC, Sinclair AH, Western PS (2009) Normalizing gene expression levels in mouse fetal germ cells. *Biol Reprod* 81: 362–370.
25. Galiveti CR, Rozhdestvensky TS, Brosius J, Lehrach H, Konthur Z (2010) Application of housekeeping npcRNAs for quantitative expression analysis of human transcriptome by real-time PCR. *RNA* 16: 450–461.
26. Allen TA, Von Kaenel S, Goodrich JA, Kugel JF (2004) The SINE-encoded mouse B2 RNA represses mRNA transcription in response to heat shock. *Nat Struct Mol Biol* 11: 816–821.
27. Hwang HW, Wentzel EA, Mendell JT (2007) A hexanucleotide element directs microRNA nuclear import. *Science* 315: 97–100.
28. Espinoza CA, Allen TA, Hieb AR, Kugel JF, Goodrich JA (2004) B2 RNA binds directly to RNA polymerase II to repress transcript synthesis. *Nat Struct Mol Biol* 11: 822–829.
29. Golding MC, Magri LS, Zhang L, Lalone SA, Higgins MJ, et al. (2011) Depletion of Kcnq1ot1 non-coding RNA does not affect imprinting maintenance in stem cells. *Development* 138(17): 3667–78.
30. Market-Velker BA, Zhang L, Magri LS, Bonvissuto AC, Mann MR (2010) Dual effects of superovulation: loss of maternal and paternal imprinted methylation in a dose-dependent manner. *Hum Mol Genet* 19: 36–51.
31. Nagy A, Gócza E, Diaz EM, Pridcaux VR, Iványi E, et al. (1990) Embryonic stem cells alone are able to support fetal development in the mouse. *Development* 110: 815–821.
32. Tanaka S, Kunath T, Hadjantonakis AK, Nagy A, Rossant J (1998) Promotion of trophoblast stem cell proliferation by FGF4. *Science* 282: 2072.
33. Strumpf D, Mao CA, Yamanaka Y, Ralston A, Chawengsaksophak K, et al. (2005) Cdx2 is required for correct cell fate specification and differentiation of trophectoderm in the mouse blastocyst. *Development* 132: 2093–2102.
34. Livak KJ, Schmittgen TD (2001) Analysis of relative gene expression data using real-time quantitative PCR and the 2^{-Delta Delta C(T)} Method. *Methods* 25: 402–408.
35. Schmittgen TD, Livak KJ (2008) Analyzing real-time PCR data by the comparative C(T) method. *Nat Protoc* 3: 1101–1108.
36. Niwa H, Burdon T, Chambers I, Smith A (1998) Self-renewal of pluripotent embryonic stem cells is mediated via activation of STAT3. *Genes Dev* 12: 2048–2060.
37. Williams RL, Hilton DJ, Pease S, Willson TA, Stewart CL, et al. (1988) Myeloid leukaemia inhibitory factor maintains the developmental potential of embryonic stem cells. *Nature* 336: 684–687.
38. Strutz F, Okada H, Lo CW, Danoff T, Carone RL, et al. (1995) Identification and characterization of a fibroblast marker: FSP1. *J Cell Biol* 130: 393–405.
39. Lee CH, Shah B, Moiola EK, Mao JJ (2010) CTGF directs fibroblast differentiation from human mesenchymal stem/stromal cells and defines connective tissue healing in a rodent injury model. *J Clin Invest* 120: 3340–3349.
40. Hernandez L, Kozlov S, Piras G, Stewart CL (2003) Paternal and maternal genomes confer opposite effects on proliferation, cell-cycle length, senescence, and tumor formation. *Proc Natl Acad Sci U S A* 100: 13344–13349.
41. Vong QP, Liu Z, Yoo JG, Chen R, Xie W, et al. (2010) A role for borg5 during trophectoderm differentiation. *Stem Cells* 28: 1030–1038.
42. Bustin SA, Benes V, Garson JA, Hellemans J, Huggett J, et al. (2009) The MIQE guidelines: minimum information for publication of quantitative real-time PCR experiments. *Clin Chem* 55: 611–622.
43. Yoshida A, Tani K (1983) Phosphoglycerate kinase abnormalities: functional, structural and genomic aspects. *Biomed Biochim Acta* 42: S263–S267.
44. Oyedotun KS, Lemire BD (2004) The quaternary structure of the *Saccharomyces cerevisiae* succinate dehydrogenase. Homology modeling, cofactor docking, and molecular dynamics simulation studies. *J Biol Chem* 279: 9424–9431.
45. Kornberg RD (2007) The molecular basis of eukaryotic transcription. *Proc Natl Acad Sci U S A* 104: 12955–12961.
46. Rangasamy D, Greaves I, Tremethick DJ (2004) RNA interference demonstrates a novel role for H2A.Z in chromosome segregation. *Nat Struct Mol Biol* 11: 650–655.
47. Fan JY, Rangasamy D, Luger K, Tremethick DJ (2004) H2A.Z alters the nucleosome surface to promote HP1 α -mediated chromatin fiber folding. *Mol Cell* 16: 655–661.
48. Greaves IK, Rangasamy D, Ridgway P, Tremethick DJ (2007) H2A.Z contributes to the unique 3D structure of the centromere. *Proc Natl Acad Sci U S A* 104: 525–530.