



# HHS Public Access

Author manuscript

Cell Rep. Author manuscript; available in PMC 2012 July 27.

Published in final edited form as:

Cell Rep. 2012 February 23; 1(2): 91–98. doi:10.1016/j.celrep.2011.12.004.

## Long telomeres bypass the requirement for telomere maintenance in human tumorigenesis

Michael A. S. Taboski<sup>1,4</sup>, David C. F. Sealey<sup>1,5</sup>, Jennifer Dorrens<sup>2</sup>, Chandrakant Tayade<sup>3,6,9</sup>, Dean H. Betts<sup>3,7,9,\*\*</sup>, and Lea Harrington<sup>1,2,8,9,\*</sup>

<sup>1</sup>Campbell Family Institute for Cancer Research and Department of Medical Biophysics, Ontario Cancer Institute, University of Toronto, Toronto, M5G 2C1, Canada

<sup>2</sup>Wellcome Trust Centre for Cell Biology, School of Biological Sciences, University of Edinburgh, Edinburgh, EH9 3JR, United Kingdom

<sup>3</sup>Biomedical Sciences, Ontario Veterinary College, University of Guelph, Guelph, N1G 2W1, Canada

### Abstract

Despite the importance of telomere maintenance in cancer cell survival via the elongation of telomeres by telomerase reverse transcriptase (TERT) or Alternative Lengthening of Telomeres (ALT), it had not been tested directly whether telomere maintenance is dispensable for human tumorigenesis. We engineered human tumor cells containing loxP-flanked *hTERT* to enable extensive telomere elongation prior to complete *hTERT* excision. Despite unabated telomere erosion, *hTERT*-excised cells formed tumors in mice and proliferated *in vitro* for up to one year. Telomerase reactivation or ALT was not observed, and the eventual loss of telomeric signal coincided with loss of tumorigenic potential and cell viability. Crisis was averted via the reintroduction of active but not inactive hTERT. Thus, telomere maintenance is dispensable for human tumorigenesis when telomere reserves are long. Yet, despite telomere instability and the presence of oncogenic RAS, human tumors remain susceptible to crisis induced by critically short telomeres.

### Keywords

telomerase reverse transcriptase; alternative lengthening of telomeres (ALT); telomere length maintenance; human tumorigenesis; crisis

Open Access under [CC BY-NC-ND 3.0](https://creativecommons.org/licenses/by-nc-nd/3.0/) license.

\*Contact: lea.harrington@umontreal.ca, Ph: 1-514-363-6729. \*\* dean.betts@schulich.uwo.ca, Ph: 1-519-661-3786.

<sup>4</sup>Current Addresses: The late Michael A.S. Taboski was most recently affiliated with the Beatrice Hunter Cancer Research Institute and Department of Biochemistry and Molecular Biology, Dalhousie University, Halifax, Canada.

<sup>5</sup>Present addresses: Janssen, Inc., 19 Green Belt Drive, Toronto, Canada

<sup>6</sup>Queen's University, Department of Anatomy and Cell Biology, Kingston, Canada

<sup>7</sup>Department of Physiology & Pharmacology, University of Western Ontario, London, Canada

<sup>8</sup>Université de Montréal, Institut de Recherche en Immunologie et Cancérologie, Montréal, Canada.

<sup>9</sup>These authors contributed equally.

**Publisher's Disclaimer:** This is a PDF file of an unedited manuscript that has been accepted for publication. As a service to our customers we are providing this early version of the manuscript. The manuscript will undergo copyediting, typesetting, and review of the resulting proof before it is published in its final citable form. Please note that during the production process errors may be discovered which could affect the content, and all legal disclaimers that apply to the journal pertain.

## Introduction

The limited *in vitro* lifespan of normal human cells, referred to as the Hayflick limit, cellular senescence, or mortality stage 1 (M1), was first described in 1961 (Hayflick, 1973). The temporal onset of senescence is correlated tightly to telomere length (Allsopp et al., 1992; Harley et al., 1990), and is bypassed by expression of the telomerase reverse transcriptase *hTERT* (Bodnar et al., 1998; Vaziri and Benchimol, 1998). Transformation via factors such as SV40 T antigen lead to lifespan extension beyond M1, however cells acquire genetic instability and eventually undergo apoptosis, referred to as M2 or crisis (Wright et al., 1989). Further, the discovery that tumor cells possessed shorter telomeres compared with normal tissues suggested that telomere maintenance was required to avert crisis during tumorigenesis (de Lange et al., 1990). This hypothesis was borne out in SV40-transformed human cells, in which rare clones that acquired telomerase activity survived the genetic instability and cell death that accompany crisis (Counter et al., 1992). In fact, enforced expression of *TERT* in combination with oncogenic *RAS* and the SV40 early region (ER) elicits tumorigenic conversion of fibroblast, kidney epithelial and mammary epithelial cells (Elenbaas et al., 2001; Hahn et al., 1999a; Hahn et al., 2002). Thus, the acquisition of telomerase activity appears essential for immortality in many normal and cancer cell types.

While mice have proven a useful model system in which to study cancer, the response to a critically short telomere differs markedly between mice and humans (reviewed in Smogorzewska and de Lange, 2002). Another critical difference between mice and humans is that many human tumor cell types possess a subset of telomeres that are already critically short (Capper et al., 2007; Xu and Blackburn, 2007), whereas laboratory murine strains typically possess much longer average telomere lengths (Hemann and Greider, 2000). For example, inhibition of *TERT* in human tumor lines induces cell death almost immediately, confounding the ability to distinguish the role of *TERT* in cell viability independent of telomere maintenance (Hahn et al., 1999b; Zhang et al., 1999). Thus, an important unresolved question is whether *TERT*, or indeed any mechanism of telomere maintenance, is essential for human tumorigenesis.

To address this question, we engineered a human tumor line in which telomere length and *hTERT* expression could be controlled genetically and temporally. We employed the Cre-loxP system, which enables stringent and reversible control of *hTERT* in primary human cells to generate human tumor cells with long telomeres from which *hTERT* could be excised (Cascio, 2001; Jaiswal et al., 2007; Steinert et al., 2000; Ungrin and Harrington, 2006). The results demonstrated unequivocally that *TERT* is dispensable for human tumorigenesis and cell viability when telomeres are long. However, despite the continuous presence of *RAS* and SV40, induction of endogenous telomerase or other telomere maintenance mechanisms (e.g. ALT) was not observed, and the cells eventually succumbed to telomere-induced crisis.

## Results

### Establishment of hTERT-excisable human tumor cells

The human *TERT* cDNA (Harrington et al., 1997) and an *E. coli* phosphotransferase gene encoding resistance to hygromycin B (*hph*) (Gritz and Davies, 1983) were flanked by loxP sites and introduced into human HA5 embryonic kidney cells (HA5) containing the SV40 early region (ER) (Stewart and Bacchetti, 1991) (Figure 1). Upon *hTERT* introduction, HT (HA5 + hTERT) cells became telomerase-positive and immortal but could not support anchorage-independent growth in 0.6% w/v agar. However, after infection with a retrovirus encoding *HRAS*<sup>G12V</sup> (HT + RAS = HTR) (Hahn et al., 1999a), HTR cells formed colonies in 0.6% w/v agar and gave rise to tumors in immuno-compromised mice when injected subcutaneously or beneath the kidney capsule epithelium (Figure 1, Figure 2H). In this tumor cell model, we chose to use an SV40-transformed cell line (HA5) that cannot escape crisis spontaneously (Counter et al., 1992), and *hTERT* was introduced as the second (rather than first) step in the tumorigenic conversion process (Elenbaas et al., 2001; Hahn et al., 1999a; Hahn et al., 2002). Thus, immortalization is not an obligate first step for human tumorigenesis.

### TERT-excised tumor cells with short telomeres capable of transient tumor formation

After a short period of propagation in culture (PDL 12, mean TRF <6 kbp, e.g. Figure 2F, lane 12), Cre recombinase or the appropriate empty vector control encoding zeocin resistance (*Sh Ble*) was introduced into this HTR 'early passage' population (HTR<sup>EP</sup>) (Figure 2A, G), and after transient selection of clonal populations, the excision of *hTERT* (and *hph*) was queried via RT-PCR analysis (Figure 2B, lanes 4–8). Cell crisis ensued in *hTERT*-excised populations soon thereafter (Figure 2C), however the two longest-lived cell lines supported anchorage-independent growth immediately after *hTERT* excision (Figure 2D, HTR<sup>EP</sup> Cre-3 and HTR<sup>EP</sup> Cre-4). HTR<sup>EP</sup> Cre-4 cells, although *hTERT*-negative (Figure 2E, lanes 6, 7), formed tumors in mice at an incidence indistinguishable from *hTERT*-positive HTR cells (HTR<sup>EP</sup> Vec) (Figure 2H). This controlled *hTERT* genetic excision is consistent with the transient survival observed upon telomerase suppression in human cancer lines with short telomeres (Hahn et al., 1999b; Zhang et al., 1999).

### TERT-excised tumor cells exhibit robust tumor formation until telomere crisis

To create *hTERT*-negative human tumor populations with long telomeres, the HTR population was propagated in culture for more than 240 days (PDL 146) until average telomere length reached 12 kbp (Figure 3E, lane 11) prior to *hTERT* excision. Control cell clones in which an empty vector (HTR<sup>Vec</sup>) was introduced retained *hTERT* and *hph* expression, and exhibited telomere elongation and colony forming potential in 0.6% w/v agar (Figure 3A–E). In clones selected for Cre recombinase expression (HTR<sup>Cre</sup>), loss of *hTERT* expression was confirmed by RT-PCR and measurement of telomerase activity (Figure 3A, B, lanes 1–12). The maximum lifespan of these *hTERT*-excised clones exceeded 250 days, and one clone survived for 1 year (Figure 3C). Telomerase activity remained absent, and telomere attrition continued unabated with no evidence of the telomere length heterogeneity typical of telomerase-negative tumor cells that undergo telomere recombination (ALT) (Figure 3A, E, G). Even in the complete absence of *hTERT*, HTR<sup>Cre</sup>

lines retained a significant initial capacity for anchorage-independent growth (Figure 3D). Upon injection into the sub-renal capsule, which in some instances is more permissive for tumor formation than sub-cutaneous injection (Liang et al., 2008; Sun et al., 2005), HTR<sup>Cre</sup> lines exhibited a tumor incidence of 100% even after more than 1 month in culture (PDL 27) (Figure 2H). This difference was indistinguishable from the 100% tumor incidence of telomerase-positive HTR<sup>Vec</sup> cells, and exhibited statistical significance at high probability ( $\alpha=0$ , power=1.0) compared with a tumor incidence of zero percent in HTR<sup>Cre</sup> lines at late passages (PDL 186/189) (Figure 2H). Analysis of HTR<sup>Cre</sup> tumor explants confirmed the absence of *hTERT* and retention of *Sh Ble* expression specific to HTR<sup>Cre</sup> cells (Figure 3H, lane 2). The eventual loss of tumor-forming capability and anchorage-independent growth at later passages was coincident with the appearance of chromosome ends with no detectable telomeric DNA (Figure 3D, F, G, Figure 2H). These results demonstrate that longer telomere reserves permit human tumor formation for prolonged periods in the absence of telomere maintenance and *hTERT*, but that the eventual loss of telomeric DNA leads to crisis and an inability to support tumor formation.

### Crisis in TERT-excised cells is rescued by catalytically active TERT

To confirm that crisis was induced by critically short telomeres and not via unrelated genetic events, wild-type hTERT or inactive hTERT mutants Q169A (Sealey et al., 2010; Wyatt et al., 2009) or D868A/D869A (Harrington et al., 1997) were introduced into HTR<sup>EP Cre-4</sup> cells at PDL 6 (Figure 4). Only wild-type hTERT restored telomerase activity (Figure 4A), extended cellular lifespan (Figure 4B), and conferred anchorage-independent growth (Figure 4C). HA5 cells without *HRAS*<sup>G12V</sup> also depend on the catalytic activity of hTERT to avoid crisis (Sealey et al., 2010). The fact that telomerase catalytic activity was essential to avert crisis and promote anchorage-independent growth supports the critical role of *hTERT*-mediated telomere extension activity in tumor cell survival when telomeres are short.

### Discussion

In the presence of sufficiently long telomeres, telomere erosion or the absence of *hTERT* did not impede human tumorigenesis. Only when telomeric DNA was lost from chromosome ends did cells resume dependence upon the telomere elongation activity of hTERT. Other examples of tumor-forming capability in cells that do not express *hTERT* are known, for example in ALT cells or primary tissues transformed with oncogenic *RAS* (Liang et al., 2008; Sun et al., 2005), but these examples did not permit the ability to test the compatibility of ongoing telomere erosion with cell survival. Examples of tumors that lack *in vitro* telomerase activity have been correlated with clinical regression (e.g. retinoblastoma or neuroblastoma) (Gupta et al., 1996; Hiyama et al., 1995), however these studies preceded the cloning of *hTERT* or identification of ALT and in many cases these tumor types are now known to exhibit ALT-like characteristics or low *hTERT* expression (reviewed in Cesare and Reddel, 2010). Here, we showed in a defined genetic system that telomerase-negative human tumor cells are capable of tumor formation and cell viability in the absence of endogenous *hTERT* expression or ALT.

Although tumorigenic potential has not been examined in mice lacking *Tert*, its absence has no phenotypic consequences in normal murine tissues while telomere reserves remain intact (Erdmann and Harrington, 2009; Meznikova et al., 2009; Strong et al., 2011; Vidal-Cardenas and Greider, 2010). The fact that *TERT* is dispensable for human tumor formation was not expected. For example, deletion of one subunit of the Ku heterodimer, a complex also important in maintaining telomere integrity, is lethal in human tumor cells but is dispensable in other organisms (Fattah et al., 2008; Li et al., 2002). Once telomeres became critically short, however, aversion of tumor cell crisis depended upon active TERT. In contrast, when TERT is over-expressed, its ability to stimulate proliferation does not always depend on catalytic activity, e.g. in ALT cells (Stewart et al., 2002) or murine hair follicles (Flores et al., 2005; Parkinson et al., 2008; Sarin et al., 2005).

Human tumor cells retained their susceptibility to telomere-induced crisis even after prolonged growth periods. This delayed dependence upon telomerase function differs from the ‘addiction’ to oncogenic factors such as MYC or RAS, in which cell survival remains reliant on these factors (Greider, 1999; Weinstein and Joe, 2008). Thus, human tumor cells are reliant upon telomere integrity rather than *hTERT* or telomerase activity. Although such dependence was well established for normal cell growth, it was not possible to predict whether tumor cells might somehow subvert telomere-induced crisis via induction of endogenous telomerase, ALT, or another mechanism. For example, *S. cerevisiae* lacking telomerase and the recombination factor *RAD52* can escape senescence indefinitely via activation of *RAD52*-independent telomere maintenance mechanisms, provided the strain possesses long telomeres initially (Grandin and Charbonneau, 2009; Lebel et al., 2009). In contrast, our results suggest that human tumor cells with initially long telomeres can only temporarily avert the requirement for telomere maintenance.

These results have implications for telomerase inhibition in cancer therapy. Telomerase-negative pediatric cancers such as ependymoma possess a better long-term prognosis than telomerase-positive cancers (Tabori and Dome, 2007), and low telomerase expression or ALT correlates with a better outcome in histiocytoma and colorectal cancer (Matsuo et al., 2009; Tatsumoto et al., 2000). Our finding that telomerase-negative tumors do not invoke ALT and remain mortal may provide a mechanism to explain the more favorable prognosis for a subset of telomerase-negative tumor types *in vivo*. Thus, even in telomerase-positive tumors with long telomeres, telomerase inhibition combined with adjunct treatments that limit tumor progression could prove effective as an anti-cancer therapy.

## Experimental Procedures

### Cell culture

Cell culture and PDL determination was performed as described (Hayflick, 1973; Sealey et al., 2010). hTERT was introduced via electroporation and clonal populations selected in 200 µg/mL hygromycin (Invitrogen), followed by retroviral infection with pBABE-puro-HRAS<sup>G12V</sup> (Addgene) (Hahn et al., 1999a) and selection in 2 µg/mL puromycin (Invitrogen). Transfection with pcDNA3.1-zeo-Cre (Cre recombinase cDNA provided by Dr. Michael Reth) or pcDNA3.1-zeo (Invitrogen) was performed using Fugene6 (Roche) with

transient selection in 200 µg/mL zeocin (Invitrogen). Inactive hTERT variants were introduced as described (Sealey et al., 2010).

### Protein and RNA analysis

Western blots, RT-PCR mRNA analysis, and the telomere repeat amplification protocol (TRAPeze, Millipore) were performed as described (Sealey et al., 2010). RT-PCR analysis of *mRNA* encoding zeocin resistance (*Sh Ble*) was conducted using the following DNA primers: 5'-GACTTCGTGGAGGACGACTT-3' and 5'-GACACGACCTCCGACCACT-3'. Primary antibodies employed were anti-SV40 T Ag (Pab-108) (Santa Cruz), anti-HRAS (C-20) (Santa Cruz) and anti-actin (Sigma).

### Anchorage-independent growth assay

Equal cell numbers ( $5 \times 10^4$ ) were plated onto 0.6% w/v agar and incubated at 37°C (5% v/v CO<sub>2</sub>) for 21 days as described (Cifone and Fidler, 1980). Colonies were stained with 0.01% w/v crystal violet and images acquired with a Bio-Rad Molecular Imager Gel Doc XR System. Colonies were counted using Imagequant TL (GE Healthcare).

### Cell line injections in vivo

A suspension of  $5 \times 10^5$  cells was injected subcutaneously or under the subrenal capsule space of *Rag2*<sup>-/-</sup> / *γ-chain*<sup>-/-</sup> immunodeficient mice (Mazurier et al., 1999). After 21–22 days the mice were sacrificed and examined. Explanted tissues were extracted for RNA and analyzed by RT-PCR as described above. Experiments were performed in accordance with protocols approved by the Animal Care Committee.

### Telomere Terminal Restriction Fragment (TRF) and Q-FISH analysis

Telomere length was analyzed via TRF (telomere restriction fragment) analysis (Sealey et al., 2010), and average length determined after Southern blotting using Imagequant TL and UTSWTELOORUN software first developed by H. Vaziri and C. Harley (Ouellette et al., 2000). Q-FISH was performed as described (Erdmann and Harrington, 2009) on 10 separate metaphases for each PDL indicated.

### Statistical analysis

Differences in average colony number were assessed via ANOVA, assuming unequal variance and using a Tukey post-test (Instat3, GraphPad). Statistical significance of tumor incidence was assessed using Fisher's exact test (Prism5, GraphPad). G\*power3 was used to determine power and alpha values where indicated (Faul et al., 2009). Quantification of telomere-signal free ends (SFE) after Q-FISH was compared using ANOVA with a Tukey post-test (Instat3, GraphPad).

#### Highlights

- Human cells with long telomeres can form tumors without telomerase or ALT
- Telomere length maintenance is not strictly required for tumorigenic potential



- Human telomerase-negative tumors remain mortal and eventually enter crisis

## Acknowledgements

The authors wish to dedicate this publication to our late colleague and friend Dr. Michael A.S. Taboski, whose passionate commitment to science will continue to inspire us. Supported by the CBCF-Ontario Chapter to the late M.A.S.T., the CIHR (MOP-86453) to D.H.B., and the NCIC (15072), NIH (RO1-AG024398), and Wellcome Trust UK (84637) to L.H.

## References

- Allsopp RC, Vaziri H, Patterson C, Goldstein S, Younglai EV, Futcher AB, Greider CW, Harley CB. Telomere length predicts replicative capacity of human fibroblasts. *Proc. Natl. Acad. Sci. USA*. 1992; 89:10114–10118. [PubMed: 1438199]
- Bodnar AG, Ouellette M, Frolkis M, Holt SE, Chiu CP, Morin GB, Harley CB, Shay JW, Lichtsteiner S, Wright WE. Extension of life-span by introduction of telomerase into normal human cells. *Science*. 1998; 279:349–352. [PubMed: 9454332]
- Capper R, Britt-Compton B, Tankimanova M, Rowson J, Letsolo B, Man S, Haughton M, Baird DM. The nature of telomere fusion and a definition of the critical telomere length in human cells. *Genes Dev*. 2007; 21:2495–2508. [PubMed: 17908935]
- Cascio SM. Novel strategies for immortalization of human hepatocytes. *Artif. Organs*. 2001; 25:529–538. [PubMed: 11493273]
- Cesare AJ, Reddel RR. Alternative lengthening of telomeres: models, mechanisms and implications. *Nat. Rev. Genet*. 2010; 11:319–330. [PubMed: 20351727]
- Cifone MA, Fidler IJ. Correlation of patterns of anchorage-independent growth with in vivo behavior of cells from a murine fibrosarcoma. *Proc. Natl. Acad. Sci. USA*. 1980; 77:1039–1043. [PubMed: 6928659]
- Counter CM, Avilion AA, LeFeuvre CE, Stewart NG, Greider CW, Harley CB, Bacchetti S. Telomere shortening associated with chromosome instability is arrested in immortal cells which express telomerase activity. *EMBO J*. 1992; 11:1921–1929. [PubMed: 1582420]
- de Lange T, Shiue L, Myers RM, Cox DR, Naylor SL, Killery AM, Varmus HE. Structure and variability of human chromosome ends. *Mol. Cell. Biol*. 1990; 10:518–527. [PubMed: 2300052]
- Elenbaas B, Spirio L, Koerner F, Fleming MD, Zimonjic DB, Donaher JL, Popescu NC, Hahn WC, Weinberg RA. Human breast cancer cells generated by oncogenic transformation of primary mammary epithelial cells. *Genes Dev*. 2001; 15:50–65. [PubMed: 11156605]
- Erdmann N, Harrington LA. No attenuation of the ATM-dependent DNA damage response in murine telomerase-deficient cells. *DNA Rep*. 2009; 8:347–353.
- Fattah KR, Ruis BL, Hendrickson EA. Mutations to Ku reveal differences in human somatic cell lines. *DNA Rep*. 2008; 7:762–774.
- Faul F, Erdfelder E, Buchner A, Lang AG. Statistical power analyses using G\*Power 3.1: tests for correlation and regression analyses. *Behav Res Methods*. 2009; 41:1149–1160. [PubMed: 19897823]
- Flores I, Cayuela ML, Blasco MA. Effects of telomerase and telomere length on epidermal stem cell behavior. *Science*. 2005; 309:1253–1256. [PubMed: 16037417]
- Grandin N, Charbonneau M. Telomerase- and Rad52-independent immortalization of budding yeast by an inherited-long-telomere pathway of telomeric repeat amplification. *Mol. Cell. Biol*. 2009; 29:965–985. [PubMed: 19047370]
- Greider CW. Telomerase activation. One step on the road to cancer? *Trends Genet*. 1999; 15:109–112. [PubMed: 10203808]
- Gritz L, Davies J. Plasmid-encoded hygromycin B resistance: the sequence of hygromycin B phosphotransferase gene and its expression in *Escherichia coli* and *Saccharomyces cerevisiae*. *Gene*. 1983; 25:179–188. [PubMed: 6319235]

- Gupta J, Han LP, Wang P, Gallie BL, Bacchetti S. Development of retinoblastoma in the absence of telomerase activity. *J. Nat. Canc. Inst.* 1996; 88:1152–1157.
- Hahn WC, Counter CM, Lundberg AS, Beijersbergen RL, Brooks MW, Weinberg RA. Creation of human tumour cells with defined genetic elements. *Nature.* 1999a; 400:464–468. [PubMed: 10440377]
- Hahn WC, Dessain SK, Brooks MW, King JE, Elenbaas B, Sabatini DM, DeCaprio JA, Weinberg RA. Enumeration of the simian virus 40 early region elements necessary for human cell transformation. *Mol. Cell. Biol.* 2002; 22:2111–2123. [PubMed: 11884599]
- Hahn WC, Stewart SA, Brooks MW, York SG, Eaton E, Kurachi A, Beijersbergen RL, Knoll JH, Meyerson M, Weinberg RA. Inhibition of telomerase limits the growth of human cancer cells. *Nat. Med.* 1999b; 5:1164–1170. [PubMed: 10502820]
- Harley CB, Futcher AB, Greider CW. Telomeres shorten during ageing of human fibroblasts. *Nature.* 1990; 345:458–460. [PubMed: 2342578]
- Harrington L, Zhou W, McPhail T, Oulton R, Yeung DSK, Mar V, Bass MB, Robinson MO. Human telomerase contains evolutionarily conserved catalytic and structural subunits. *Genes Dev.* 1997; 11:3109–3115. [PubMed: 9389643]
- Hayflick, L. Subculturing Human Diploid Fibroblast Cultures. In: J Kruse, PF; Patterson, MK., editors. *Tissue Culture Methods and Applications.* New York: Academic Press; 1973. p. 220–223.
- Hemann MT, Greider CW. Wild-derived inbred mouse strains have short telomeres. *Nucl. Acids Res.* 2000; 28:4474–4478. [PubMed: 11071935]
- Hiyama E, Hiyama K, Yokoyama T, Matsuura Y, Piatyszek MA, Shay JW. Correlating telomerase activity levels with human neuroblastoma outcomes. *Nat. Med.* 1995; 1:249–255. [PubMed: 7585042]
- Jaiswal KR, Morales CP, Feagins LA, Gandia KG, Zhang X, Zhang HY, Hormi-Carver K, Shen Y, Elder F, Ramirez RD, et al. Characterization of telomerase-immortalized, non-neoplastic, human Barrett's cell line (BAR-T). *Dis. Esoph.* 2007; 20:256–264.
- Lebel C, Rosonina E, Sealey DC, Pryde F, Lydall D, Maringele L, Harrington LA. Telomere maintenance and survival in *saccharomyces cerevisiae* in the absence of telomerase and RAD52. *Genetics.* 2009; 182:671–684. [PubMed: 19380905]
- Li G, Nelsen C, Hendrickson EA. Ku86 is essential in human somatic cells. *Proc. Natl. Acad. Sci. USA.* 2002; 99:832–837. [PubMed: 11792868]
- Liang S, Kahlenberg MS, Rousseau DL Jr, Hornsby PJ. Neoplastic conversion of human colon smooth muscle cells: No requirement for telomerase. *Mol. Carcinog.* 2008; 47:478–484. [PubMed: 18085530]
- Matsuo T, Shay JW, Wright WE, Hiyama E, Shimose S, Kubo T, Sugita T, Yasunaga Y, Ochi M. Telomere-maintenance mechanisms in soft-tissue malignant fibrous histiocytomas. *J. Bone Joint Surg. Am.* 2009; 91:928–937. [PubMed: 19339578]
- Mazurier F, Fontanellas A, Salesse S, Taine L, Landriau S, Moreau-Gaudry F, Reiffers J, Peault B, Di Santo JP, de Verneuil H. A novel immunodeficient mouse model--RAG2 x common cytokine receptor gamma chain double mutants--requiring exogenous cytokine administration for human hematopoietic stem cell engraftment. *J Interferon Cytokine Res.* 1999; 19:533–541. [PubMed: 10386866]
- Meznikova M, Erdmann N, Allsopp R, Harrington LA. Telomerase reverse transcriptase-dependent telomere equilibration mitigates tissue dysfunction in mTert heterozygotes. *Dis. Model Mech.* 2009; 2:620–626. [PubMed: 19841238]
- Ouellette MM, Liao M, Herbert B-S, Johnson M, Holt SE, Liss HS, Shay JW, Wright WE. Subsenescent Telomere Lengths in Fibroblasts Immortalized by Limiting Amounts of Telomerase. *J. Biol. Chem.* 2000; 275:10072–10076. [PubMed: 10744686]
- Parkinson EK, Fitchett C, Cereser B. Dissecting the non-canonical functions of telomerase. *Cytog. Gen. Res.* 2008; 122:273–280.
- Sarin KY, Cheung P, Gilison D, Lee E, Tennen RI, Wang E, Artandi MK, Oro AE, Artandi SE. Conditional telomerase induction causes proliferation of hair follicle stem cells. *Nature.* 2005; 436:1048–1052. [PubMed: 16107853]



- Sealey DC, Zheng L, Taboski MA, Cruickshank J, Ikura M, Harrington LA. The N-terminus of hTERT contains a DNA-binding domain and is required for telomerase activity and cellular immortalization. *Nucl. Acids Res.* 2010; 38:2019–2035. [PubMed: 20034955]
- Smogorzewska A, de Lange T. Different telomere damage signaling pathways in human and mouse cells. *EMBO J.* 2002; 21:4338–4348. [PubMed: 12169636]
- Steinert S, Shay JW, Wright WE. Transient expression of human telomerase extends the life span of normal human fibroblasts. *Bioch. Biophys. Res. Comm.* 2000; 273:1095–1098.
- Stewart N, Bacchetti S. Expression of SV40 large T antigen, but not small t antigen, is required for the induction of chromosomal aberrations in transformed human cells. *Virology.* 1991; 180:49–57. [PubMed: 1845837]
- Stewart SA, Hahn WC, O'Connor BF, Banner EN, Lundberg AS, Modha P, Mizuno H, Brooks MW, Fleming M, Zimonjic DB, et al. Telomerase contributes to tumorigenesis by a telomere length-independent mechanism. *Proc. Natl. Acad. Sci. USA.* 2002; 99:12606–12611. [PubMed: 12193655]
- Strong MA, Vidal-Cardenas SL, Karim B, Yu H, Guo N, Greider CW. Phenotypes in mTERT<sup>+/-</sup> and mTERT<sup>-/-</sup> mice are due to short telomeres, not telomere-independent functions of TERT. *Mol. Cell. Biol.* 2011; 31:2369–2379. [PubMed: 21464209]
- Sun B, Chen M, Hawks CL, Hornsby PJ. Immortal ALT<sup>+</sup> human cells do not require telomerase reverse transcriptase for malignant transformation. *Cancer Res.* 2005; 65:6512–6515. [PubMed: 16061628]
- Tabori U, Dome JS. Telomere biology of pediatric cancer. *Cancer Invest.* 2007; 25:197–208. [PubMed: 17530490]
- Tatumoto N, Hiyama E, Murakami Y, Imamura Y, Shay JW, Matsuura Y, Yokoyama T. High telomerase activity is an independent prognostic indicator of poor outcome in colorectal cancer. *Clin. Cancer Res.* 2000; 6:2696–2701. [PubMed: 10914712]
- Ungrin MD, Harrington L. Strict control of telomerase activation using Cre-mediated inversion. *BMC Biotechnol.* 2006; 6:10–14. [PubMed: 16504006]
- Vaziri H, Benchimol S. Reconstitution of telomerase activity in normal human cells leads to elongation of telomeres and extended replicative life span. *Curr. Biol.* 1998; 8:279–282. [PubMed: 9501072]
- Vidal-Cardenas SL, Greider CW. Comparing effects of mTR and mTERT deletion on gene expression and DNA damage response: a critical examination of telomere length maintenance-independent roles of telomerase. *Nucl. Acids Res.* 2010; 38:60–71. [PubMed: 19850716]
- Weinstein IB, Joe A. Oncogene addiction. *Cancer Res.* 2008; 68:3077–3080. [PubMed: 18451130]
- Wright WE, Pereira-Smith OM, Shay JW. Reversible cellular senescence: implications for immortalization of normal human diploid fibroblasts. *Mol. Cell. Biol.* 1989; 9:3088–3092. [PubMed: 2779554]
- Wyatt HD, Tsang AR, Lobb DA, Beattie TL. Human telomerase reverse transcriptase (hTERT) Q169 is essential for telomerase function in vitro and in vivo. *PLoS ONE.* 2009; 4:e7176. [PubMed: 19777057]
- Xu L, Blackburn EH. Human Cancer Cells Harbor T-Stumps, a Distinct Class of Extremely Short Telomeres. *Mol. Cell.* 2007; 28:315. [PubMed: 17964269]
- Zhang X, Mar V, Zhou W, Harrington L, Robinson MO. Telomere shortening and apoptosis in telomerase-inhibited human tumor cells. *Genes Dev.* 1999; 13:2388–2399. [PubMed: 10500096]

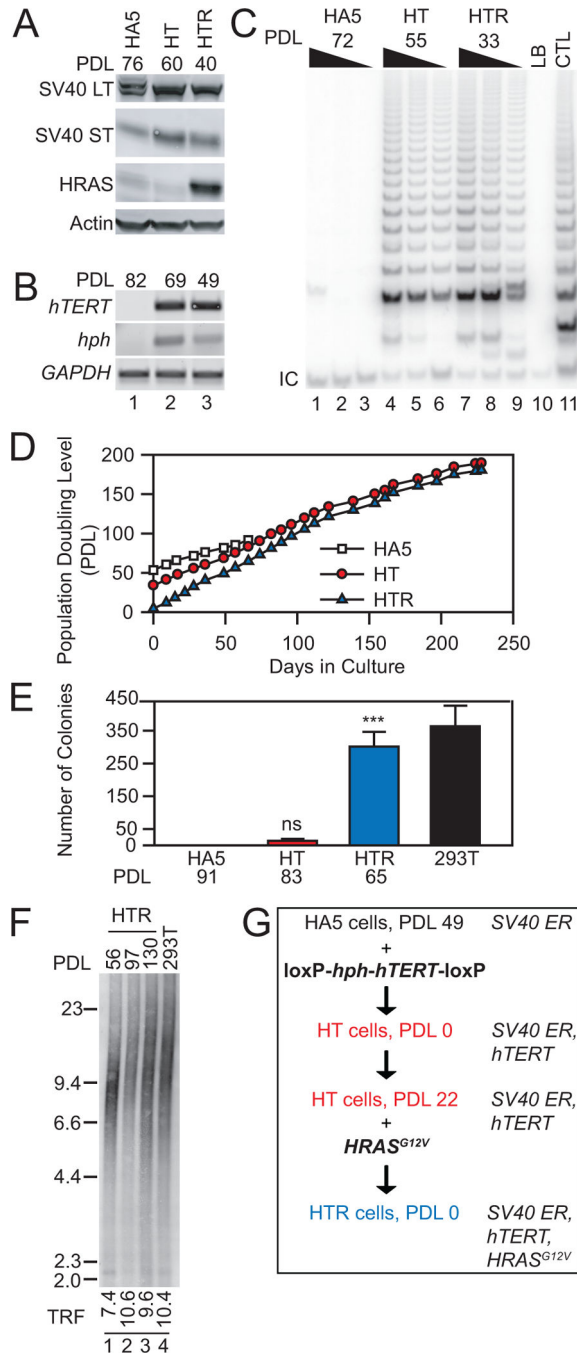

**Figure 1. An *hTERT*-excisable tumorigenic cell line**

(A) Western analysis of whole cell lysates (50  $\mu$ g) from HA5, HT (HA5 + TERT) and HTR (HT + RAS) cells at indicated population doubling level (PDL). (B) RT-PCR analysis of *hTERT*, *hph*, and *GAPDH* at indicated PDL. (C) Analysis of telomerase activity of cell lysates (200, 100, 50 ng) at indicated PDL. LB, negative buffer control; CTL, HeLa cell lysate positive control; IC, internal control PCR product. (D) Replicative lifespan of HA5, HT and HTR cells. HT or HTR cells were immortal. (E) Anchorage-independent colony growth at indicated PDL (n=3). 293T cells were a positive control for colony formation.

Statistical significance between HA5 (no colonies formed) and HT or HTR cell lines as indicated (n=3, \*\*\* p<0.001; ns, p>0.05, power<sup>(1-β err prob)</sup>>0.99, α<sup>actual</sup>=0.05, two-tailed). (F) TRF analysis of average telomere length at increasing PDL. 293T cells were included as a control. Weighted mean telomere lengths (kbp) are indicated below each lane. (G) Schematic of elements introduced into HA5 cells, at indicated PDL.

Author Manuscript

Author Manuscript

Author Manuscript

Author Manuscript

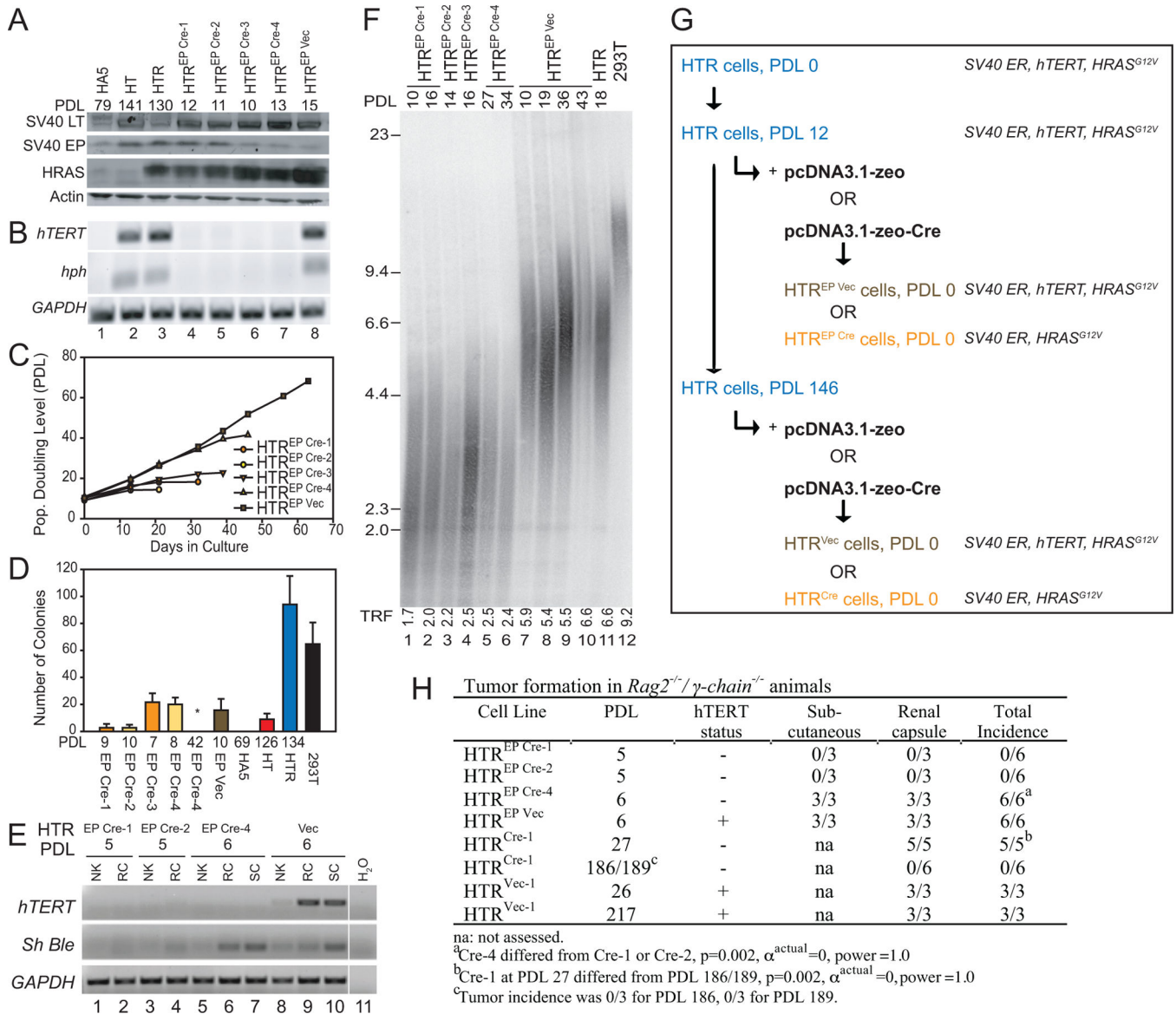

**Figure 2. Excision of *hTERT* from tumor cells with short telomeres**

(A) Western analysis of cell lysates (50  $\mu$ g) in HTR<sup>EP</sup> (Early Passage) cells transfected with Cre recombinase or empty vector control at indicated population doubling level (PDL). (B) RT-PCR analysis of *hTERT*, *hph*, and *GAPDH* at indicated PDL. (C) Replicative lifespan of indicated cell lines. HTR<sup>EP Vec</sup> remained immortal. (D) Anchorage-independent colony formation at indicated PDL. 293T cells were included as a positive control, and HA5 as a negative control. HTR<sup>EP Cre-4</sup> at PDL 42 (no colonies) differed significantly from HTR<sup>EP Cre-4</sup> at PDL 8 (n=3, \* p<0.05, power<sup>(1- $\beta$  err prob)</sup>=1.0,  $\alpha^{\text{actual}}=0.05$ , two-tailed). (E) RT-PCR analysis of *hTERT*, *Sh Ble* (zeocin) and *GAPDH* in tissue extracted from renal capsule (RC) or subcutaneous (SC) injection sites, or normal adjacent kidney (NK). (F) TRF analysis of average telomere length at increasing PDL. Weighted mean telomere lengths (kbp) are indicated below each lane. (G) Schematic of elements introduced into HT cells, at

indicated PDL. (H) Incidence of tumor formation of indicated cell lines in immunodeficient mice (see Experimental Procedures for details).

Author Manuscript

Author Manuscript

Author Manuscript

Author Manuscript

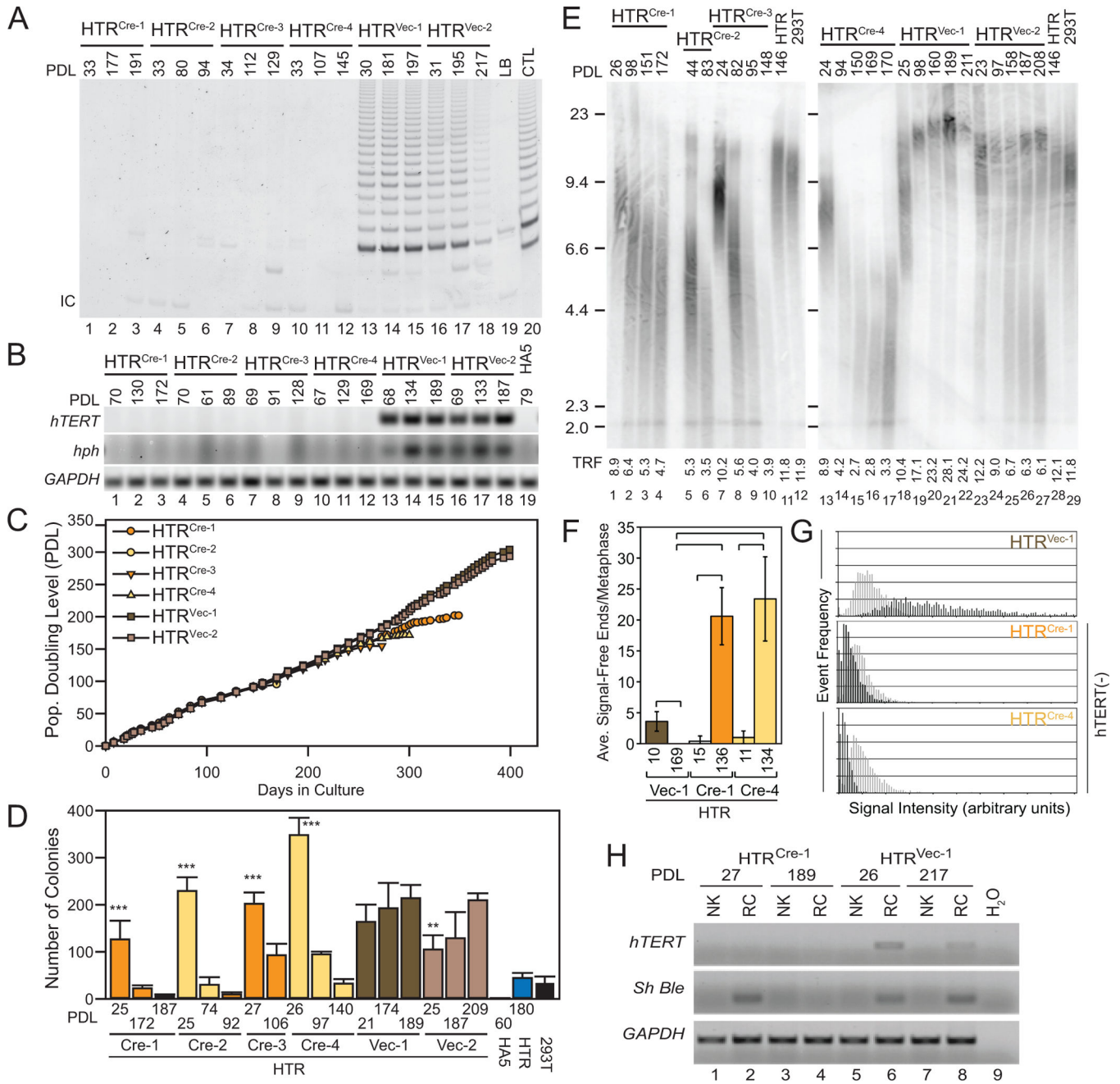

**Figure 3. Excision of *hTERT* from tumorigenic cells with elongated telomeres**  
 (A) Telomerase activity in cell lysates (200 ng) from HTR<sup>Cre</sup> and HTR<sup>Vec</sup> clonal cell lines at indicated PDL, controls as specified in Figure 2. (B) RT-PCR analysis of *hTERT*, *hph*, and *GAPDH* at indicated PDL. HA5 cells were included as a negative control. (C) Replicative lifespan of each clonal line, as indicated. HTR<sup>Vec</sup> cells remained immortal. (D) Anchorage-independent colony growth at increasing PDL, including HA5 and HTR cells as controls (n=4 each), and 293T cells (n=3). Difference between the latest and earliest PDL within each line as indicated (\*\*, p<0.01; \*\*\*, p<0.001, power<sup>(1-β err prob)</sup>=1.0, α<sup>actual</sup>=0.05, two-tailed). (E) TRF analysis of average telomere length at indicated PDL. Weighted mean



telomere lengths (kbp) are indicated below each lane. (F) Analysis of telomere integrity. X-axis, individual lines and respective PDL; y-axis, average number of telomere signal-free ends (SFE) per metaphase (n=10). Brackets indicate a statistically significant difference ( $p < 0.001$ ,  $\text{power}^{(1-\beta \text{ err prob})} = 1.0$ ,  $\alpha^{\text{actual}} = 0.038-0.044$ ).  $\text{HTR}^{\text{Vec}}$  at PDL 169 possessed no SFE. (G) Relative telomere length of the lines depicted in (F). X-axis, telomere fluorescence intensity in arbitrary units; y-axis, frequency of events. Early PDL (light grey), late PDL (dark grey). Graphs are scaled equivalently. (H) RT-PCR analysis of *hTERT*, *Sh Ble* (zeocin resistance) and *GAPDH* in normal adjacent kidney (NK) or renal capsule (RC). The water control ( $\text{H}_2\text{O}$ ) is the same as in Figure 2E, lane 11.

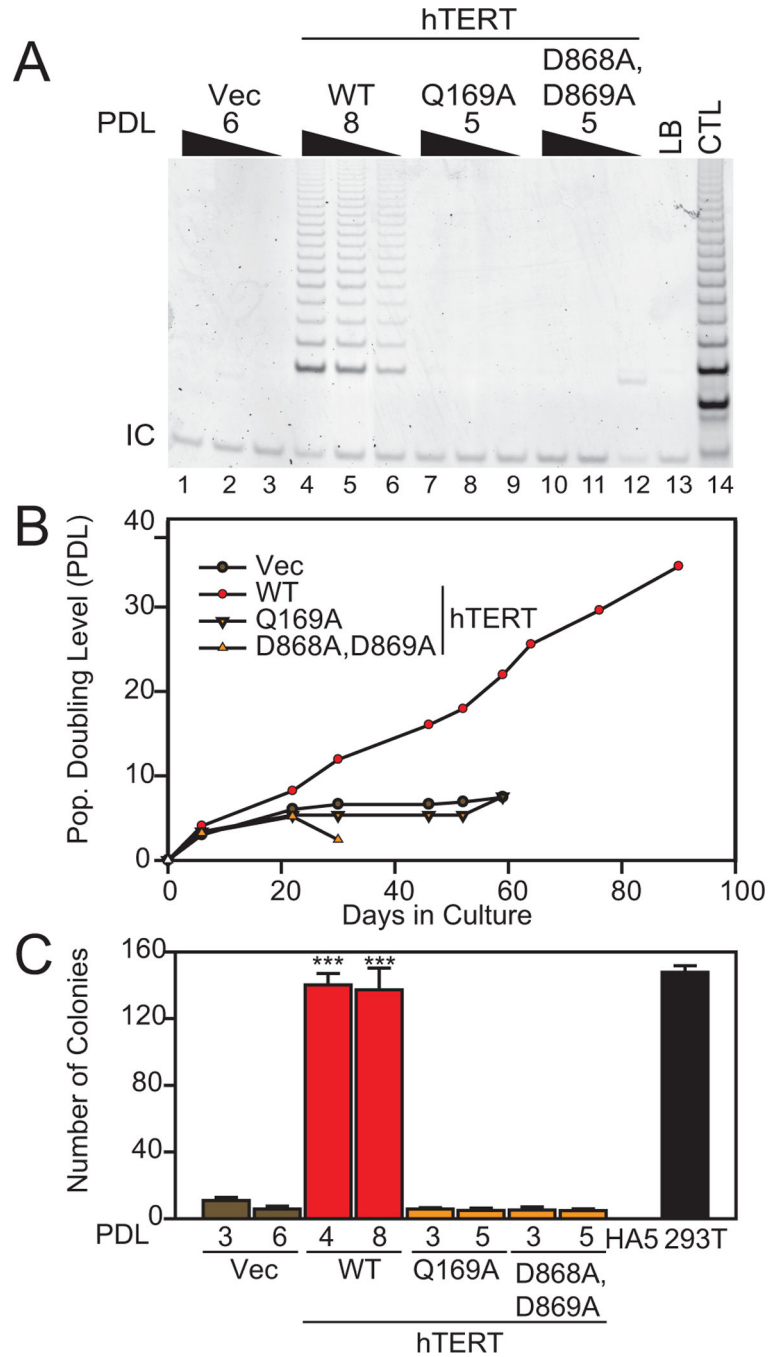

**Figure 4. Ability of *hTERT* to rescue crisis in *hTERT*-excised cells**

(A) Wild-type (WT) or mutant (Q169A; D868A, D869A) *hTERT* or empty vector (Vec) were introduced into HTR<sup>EP</sup>Cre cells and analyzed for telomerase activity (200, 100, 50 ng lysate). (B) Replicative lifespan of cell lines as indicated above. *hTERT* WT cells remained immortal. (C) Anchorage-independent growth of cell lines as indicated (n=4). Statistical significance compared with vector controls as indicated (\*\*\*, p<0.001, power<sup>(1-β err prob)</sup>=1.0, α<sup>actual</sup>=0.05, two-tailed). Controls and axis labels as in Figure 2.