

Protein Kinase A Modulates Transforming Growth Factor- β Signaling through a Direct Interaction with Smad4 Protein^{*S}

Received for publication, January 23, 2013. Published, JBC Papers in Press, January 28, 2013, DOI 10.1074/jbc.M113.455675

Huibin Yang[‡], Gangyong Li[‡], Jing-Jiang Wu[‡], Lidong Wang[‡], Michael Uhler[§], and Diane M. Simeone^{‡¶1}

From the Departments of [‡]Surgery, [§]Biochemistry, and [¶]Molecular and Integrative Physiology and the ^{||}Translational Oncology Program, University of Michigan, Ann Arbor, Michigan 48109

Background: TGF β induces a Smad3-Smad4 complex and PKA-R interaction.

Results: We define interaction domains between Smad4 and PKA-R required for TGF β -mediated cell growth and EMT regulation.

Conclusion: An interaction between Smad4 and PKA-R regulates TGF β signaling.

Significance: A novel cross-talk mechanism between TGF β and PKA signaling is identified that is critical for execution of TGF β -mediated cellular responses.

Transforming growth factor β (TGF β) signaling normally functions to regulate embryonic development and cellular homeostasis. It is increasingly recognized that TGF β signaling is regulated by cross-talk with other signaling pathways. We previously reported that TGF β activates protein kinase A (PKA) independent of cAMP through an interaction of an activated Smad3-Smad4 complex and the regulatory subunit of the PKA holoenzyme (PKA-R). Here we define the interaction domains of Smad4 and PKA-R and the functional consequences of this interaction. Using a series of Smad4 and PKA-R truncation mutants, we identified amino acids 290–300 of the Smad4 linker region as critical for the specific interaction of Smad4 and PKA-R. Co-immunoprecipitation assays showed that the B cAMP binding domain of PKA-R was sufficient for interaction with Smad4. Targeting of B domain regions conserved among all PKA-R isoforms and exposed on the molecular surface demonstrated that amino acids 281–285 and 320–329 were required for complex formation with Smad4. Interactions of these specific regions of Smad4 and PKA-R were necessary for TGF β -mediated increases in PKA activity, CREB (cAMP-response element-binding protein) phosphorylation, induction of p21, and growth inhibition. Moreover, this Smad4-PKA interaction was required for TGF β -induced epithelial mesenchymal transition, invasion of pancreatic tumor cells, and regulation of tumor growth *in vivo*.

Transforming growth factor β (TGF β) is a member of a large family of structurally related proteins that normally functions to regulate embryonic development and cellular homeostasis, including regulation of proliferation, differentiation, matrix production, and apoptosis in a cell and context-specific manner (1–4). Alterations in the TGF β signaling pathway may result in

human diseases such as developmental disorders, vascular diseases, and cancer. Although TGF β acts as a tumor suppressor in the early stage of epithelial carcinogenesis, TGF β promotes tumor progression in advanced stages by inducing tumor growth, epithelial mesenchymal transition (EMT),² invasion, evasion of immune surveillance, and metastasis.

TGF β signaling is mediated by two types of transmembrane serine/threonine kinase receptors (type I and II) that bind ligand and transmit signals from the cell surface to the cell interior by activating a signaling cascade that involves Smad proteins, a family of highly conserved intracellular proteins. Smads can be subdivided into three classes based on their functional properties: receptor-regulated Smads (Smad1, -2, -3, -5, -8), a common mediator Smad (Smad4), and the inhibitory Smads (Smad6 and -7) (5–7). Although each Smad has a distinct function, all are composed of highly conserved N-terminal (MH1) and C-terminal (MH2) domains with a variable proline-rich linker region, with exception of the inhibitory Smads, which lack a MH1 domain. The MH1 domain is involved in DNA binding and maintaining the Smad in an inactive conformation. The linker region that connects the MH1 and MH2 domains contains important peptide motifs with binding sites for Smurf (Smad ubiquitination-related factor) ubiquitin ligases, phosphorylation sites for several classes of protein kinases, and specific to Smad4, a nuclear export signal. The MH2 domain participates in the formation of homo- and hetero-oligomers and mediates interactions with other proteins during transcriptional regulation (8–11).

Among the R-Smads, Smad2 and Smad3 respond specifically to TGF β and activin (12). Upon ligand binding, Smad2 and Smad3 bind directly to the type I receptor and are phosphorylated by TGF β receptor complexes at the SSXS motif at the C terminus of the proteins, which results in release from the receptor. The phosphorylated Smads form heteromeric complexes with Smad4 and translocate into the nucleus to regulate gene expression (13, 14). Inside the nucleus, the activated

* This work was supported, in whole or in part, by National Institutes of Health Grant DK-061507 (to D. M. S.).

^S This article contains supplemental Figs. S1–S4.

¹ To whom correspondence should be addressed: TC 2210B, Box 5343, University of Michigan Medical Center, 1500 E. Medical Center Dr., Ann Arbor, MI 48109. Tel.: 734-615-1600, Fax: 734-936-5830; E-mail: simeone@umich.edu.

² The abbreviations used are: EMT, epithelial mesenchymal transition; PKA, protein kinase A; CREB, cAMP-response element-binding protein; PAI-1, plasminogen activator inhibitor-1; SAD, Smad4 activation domain.

Interaction of Smad4 and the Regulatory Subunit of PKA

R-Smad-Smad4 complex can either bind with recruited co-activator CBP/p300 to target-specific promoters or engage in protein-protein interactions with other functional molecules to induce or suppress gene transcription (15, 16).

It is increasingly recognized that the strength and duration of the TGF β signal is regulated by cross-talk with other signaling pathways. One potentially important interaction was suggested in a report that TGF β could activate cAMP-dependent protein kinase (also known as protein kinase A (PKA)) through an unknown mechanism (17). PKA is a cytosolic, tetrameric holoenzyme that is composed of two regulatory (R) subunits associated with two catalytic (C) subunits (18, 19). Elevation of intracellular cAMP level causes binding of cAMP to the regulatory subunits and leads to a dissociation of the tetrameric complex, thus allowing the free catalytic subunit to be active as a serine-threonine kinase in the cytoplasm and nucleus. The dissociated, active C subunits can then affect cell physiology via phosphorylation of a wide variety of protein substrates. PKA signaling has been shown to play a role in a wide range of physiological processes, including growth, differentiation, extracellular matrix production, and apoptosis (18, 20). Many of these cellular effects are similar to those elicited by TGF β .

In support for the role of PKA in mediating TGF β -induced responses, Sharma *et al.* (21) demonstrated that TGF β -induced phosphorylation of the type I 1,4,5 triphosphate receptor in mesangial cells is mediated by PKA. Inhibition of PKA has also been previously found to attenuate TGF β -induced stimulation of CREB phosphorylation and fibronectin gene expression (17, 22). Recently, cross-talk between the TGF β and PKA signaling pathways has been found to be important in colon cancer cell survival and metastasis through regulation of survivin and XIAP signaling (23). We previously identified a novel mechanism of PKA activation by TGF β via the formation of a trimeric complex composed of activated Smad3, Smad4, and the regulatory subunit of PKA, with the resulting release of the catalytic subunit from the PKA holoenzyme (24). Smad2 did not participate in complex formation. This effect was not observed in Smad3- or Smad4-deficient cells but did occur in the absence of an increase in intracellular cAMP, the major known activator of PKA. We found that the activation of PKA was required for TGF β -mediated activation of the transcription factor CREB, induction of the cell cycle regulatory protein p21^{Cip1}, and inhibition of cell growth. These results indicate an important cross-talk mechanism between the TGF β /Smad and PKA signaling pathways. However, the molecular mechanism by which this cross-talk occurs is not known.

In this study we define the interaction domains of the Smad4 protein and the regulatory subunit of PKA that form the trimeric complex with Smad3 responsible for TGF β -induced PKA activation. We demonstrate that the interaction of these defined regions of Smad4 and the regulatory subunit of PKA was responsible for TGF β -mediated increases in PKA activity, CREB phosphorylation, induction of the cell cycle regulatory protein p21^{Cip1}, growth inhibition, EMT, and pancreatic cancer cell invasion. Furthermore, this interaction mediated tumor growth *in vivo*. These findings have significant implications for understanding how TGF β signaling may be regulated during normal cellular function and in disease states.

EXPERIMENTAL PROCEDURES

Cell Culture—Mv1Lu cells, a well studied TGF β responsive mink lung epithelial cell line, were a gift from L. Mathews (University of Michigan). Panc1 and CFPAC1 pancreatic cancer cell lines were purchased from American Type Culture Collection (ATCC). Both Mv1Lu and Panc1 cells were cultured in Dulbecco's modified Eagle's medium (DMEM), CFPAC1 cells were cultured in Iscove's modified Dulbecco's medium (ATCC), and the UM2 primary pancreatic cancer cell line generated in our laboratory using Institutional Review Board (IRB) guidelines from an invasive pancreatic adenocarcinoma of a 76-year-old female patient who underwent surgical resection at University of Michigan Hospital was cultured in RPMI1640 supplemented with 10% heat-inactivated fetal bovine serum, 2 mM L-glutamine, 100 units/ml penicillin, 100 μ g/ml streptomycin (Invitrogen) in 95% air and 5% carbon dioxide at 37 °C.

Mutant-expressing Plasmids—A series of Smad4 and PKA-RII α deletion mutants were created using a TOPO TA Cloning vector (Invitrogen) according to the manufacturer's instructions. The plasmid constructs expressing full-length Smad4 (residues 1–552) and the Smad4 deletion mutants Smad4 Δ 142 (residues 143–552), Smad4 Δ 250 (residues 251–552), Smad4 Δ 259 (residues 260–552), Smad4 Δ 267 (residues 268–552), Smad4 Δ 281 (residues 282–552), Smad4 Δ 290 (residues 291–552), Smad4 Δ 300 (residues 301–552), and Smad4 Δ 320 (residues 321–552) were prepared by cloning into an N-terminal 3 \times FLAG-tagged expression vector (Sigma). The directional TOPO cloning vector (Invitrogen) for PKA-RII α contains a 14-amino acid V5 epitope and a polyhistidine (His₆) tag at the C-terminal region to aid in detection of the recombinant proteins. To make interstitial deletion mutants of the B domain and Smad4, we used a PCR-based, site-directed mutagenesis kit (Stratagene, La Jolla, CA). Pairs of primers were designed to reproduce the whole plasmid DNA, placing the regions to be deleted on the 3' end of the PCR products. A DpnI restriction enzyme was used to digest parental and hybrid plasmid DNAs, and the remaining new plasmid DNAs were ligated at room temperature for 1 h with T4 DNA ligase. The ligated DNA was then transformed into XL1-Blue supercompetent cells (Stratagene, La Jolla, CA). Colonies were selected to grow in LB medium, and plasmid DNA was isolated. All mutants were verified by DNA sequencing.

Transient Transfection—Mv1Lu cells or CFPAC1 cells cultured in 6-well plates or 100-mm culture dishes at 80% confluency were transiently transfected with 2 μ g/well or 10 μ g/dish of plasmids using the lipofectamine2000 reagent (Invitrogen). Forty-eight hours after transfection, cells were serum-starved for 18 h and then left untreated or treated with TGF β (R&D System, Minneapolis, MN) or forskolin at described concentrations.

Western Blot Analysis—Cells were lysed in cell lysis buffer (50 mM Tris-HCl, pH 8.0, containing 1% Triton X-100, 25 μ g/ml aprotinin and leupeptin, 1 mM PMSF, and 10% glycerol). The cell lysates were then centrifuged at 10,000 \times g for 10 min to remove debris. Protein concentrations were measured using the Bradford method (Bio-Rad). Proteins separated by SDS-PAGE were transferred onto nitrocellulose membranes. After

blocking with blocking buffer (Tris-buffered saline (TBS), pH 7.4, with 0.1% Tween 20 containing 5% skim milk powder) for 1 h at room temperature, the membranes were incubated for 1 h at room temperature with the following primary antibodies in blocking buffer: anti-FLAG, 1:2000 dilution (Sigma); anti-CREB, anti-phospho-CREB (Ser 133), anti-Smad3 (Cell Signaling Technology, Beverly, MA), anti-Smad4, anti-His, anti-PKA-R1 α , anti-R1 β , anti-R2 α , anti-R2 β , anti-MMP-2, anti-MMP-9, anti-COL1A1, anti-COL1A2, anti-PAI, (Santa Cruz Biotechnology) at dilutions of 1:1000; anti-V5 conjugated with HRP (Invitrogen) at a 1:5000 dilution. After incubation with secondary antibodies conjugated with HRP, the proteins were visualized using an ECL detection kit (Pierce) according to the manufacturer's instructions.

Co-immunoprecipitation Assays—Mv1Lu cells were transiently transfected with FLAG-tagged Smad4, V5-tagged PKA-R2 α , or their various deletion mutants. After serum starvation, the cells were treated with 100 pM TGF β for 15 min. Cells were lysed in ice-cold lysis buffer (50 mM Tris, 150 mM NaCl, 0.5% Igepal, pH 7.4) containing freshly added protease inhibitors (Roche Applied Science). The lysates were centrifuged for 15 min at 10,000 \times g to remove debris. PKA-R2 or Smad4 was immunoprecipitated by incubating with anti-PKA-R2 α or anti-Smad4 antibodies (Santa Cruz, CA) and protein G-agarose beads (Invitrogen) at 4 $^{\circ}$ C overnight. Immunoprecipitates were washed 4 times with ice-cold lysis buffer and resolved by reducing SDS-PAGE. Co-immunoprecipitated Smad4 and its mutants were detected with anti-FLAG antibody (Sigma). Co-immunoprecipitated full-length and deletion mutants of PKA-R2 α were detected using an anti-V5 antibody.

Peptide Synthesis and Peptide Competition Experiments—Four small specific peptides, amino acids 281–285 (P1) and 320–329 (P2) of the PKA-R2 α B domain, amino acids 290–300 (PS4) of Smad4, and one mutant peptide with scrambled amino acid sequence of peptide P2 as control peptide (Pc) were synthesized in the University of Michigan Protein Structure Core Facility (Ann Arbor, MI). The peptides were rendered cell-permeant by fusing each to the cell membrane transduction domain of the human immunodeficiency virus-type 1 (HIV-1) Tat protein (Tyr-Gly-Arg-Lys-Lys-Arg-Arg-Gln-Arg-Arg-Arg) to obtain Tat peptides (25) preceded by an N-terminal fluorescein isothiocyanate. In experiments utilizing the peptides, cell lysates were incubated and mixed either with P1, P2, or the control peptide (Pc) at 4 $^{\circ}$ C. After 3 h, co-immunoprecipitation assays were conducted using an anti-Smad4 antibody and protein G-agarose beads. The co-immunoprecipitates were then subjected to SDS-PAGE. Immunoblotting was performed using an HRP-conjugated anti-V5 antibody. For *in vivo* competition experiments, Mv1Lu cells were incubated either with P1, P2, or a combination of P1 and P2 at different concentrations for 30 min and then treated with 100 pM TGF β for 30 min. Cell lysates were subjected to PKA activity assays according to the manufacturer's instructions (Promega, Madison, WI) and Western blotting to assess CREB phosphorylation.

Preparation of GST-tagged Wild-type B Domain and Mutant Proteins—The cDNAs for wild-type and mutant B domain of PKA-R2 α were subcloned into the glutathione S-transferase (GST) expression plasmid, pGEX4T1 (GE Healthcare). These

plasmids were individually transformed into the *Escherichia coli* strain BL21(DE3) (Invitrogen). Bacterial growth was initiated at 37 $^{\circ}$ C until an $A_{600\text{ nm}}$ of 0.6–0.8 optical density was reached, and protein expression was induced by the addition of 1.0 mM isopropyl 1-thio- β -D-galactopyranoside for 4 h at 37 $^{\circ}$ C. The cells were harvested by centrifugation at 5000 \times g, 4 $^{\circ}$ C for 10 min, then resuspended in lysis buffer (50 mM Tris-HCl, pH 8.5, 300 mM NaCl, 5 mM EDTA) and lysed by adding 0.5% Triton X-100 after sonication. The soluble fraction was retained after centrifugation at 10,000 \times g at 4 $^{\circ}$ C for 30 min. GST fusion proteins were isolated by glutathione-Sepharose affinity chromatography. Glutathione-Sepharose affinity columns were pre-equilibrated with 20 column volumes of binding buffer (50 mM Tris-HCl, pH 8.0, 300 mM NaCl) at room temperature. Soluble protein fractions were allowed to bind to the column for 4 h at 4 $^{\circ}$ C. Columns were then drained and washed with 3 \times 50 ml of binding buffer. To remove the tightly bound cAMP from the recombinant wild-type B domain and mutant proteins, GST proteins in dialysis bags were incubated with 8 M urea in a dialysis buffer (5 mM MOPS, 0.5 mM EDTA, 100 mM KCl, and 5 mM β -mercaptoethanol, pH 7.0) overnight at 4 $^{\circ}$ C, then the dialysis process was continued using serial 6, 4, 2, 1, and 0.5 M urea in the dialysis buffer for 1 h each with agitation and finally equilibrated in the urea-free dialysis buffer.

GST Pulldown Assays—10 μ g of GST-Smad4 proteins were incubated with 10 μ l of glutathione-Sepharose beads and 400 μ l of wild-type PKA-R2 α B domain-transfected Mv1Lu cell lysates without or with 100 μ M peptide P1, P2, and Pc at 4 $^{\circ}$ C overnight. The beads were washed 4 times with a washing buffer (PBS, 0.05% Triton X-100, 2 mM EDTA) and analyzed by Western blot analysis using anti-Smad4 and anti-V5 antibodies.

Cell Proliferation Assays—Cell proliferation was measured by using a CellTiter 96 AQ nonradioactive cell proliferation assay (Promega) as described (24).

cAMP Binding Assays—200 nM GST fusion proteins, either wild-type PKA R2 α B domain or the B domain mutants Δ 281–285, Δ 320–329, and Δ 380–383 conjugated to glutathione beads, were mixed with 600 nM [3 H]cAMP in cAMP binding buffer (20 mM MOPS, pH 7.0, 150 mM KCl, 1 mM DTT) for 2 h at room temperature. After washing with PBS-T solution three times, the GST beads were mixed with scintillation fluid, and binding of cAMP to the B domain or its mutants was determined by counting bound [3 H]cAMP in a scintillation counter. The percentage of cAMP bound to wild-type B domain and its mutants was obtained by dividing bound [3 H]cAMP by the total radioactive input of [3 H]cAMP.

Real-time Quantitative Polymerase Chain Reaction—Purification of total RNA and cDNA synthesis were performed using the RNeasy Mini kit (Qiagen, Valencia, CA) and High Capacity cDNA RT kit (Applied Biosystems, Foster City, CA), respectively. Real-time PCR experiments were conducted using the SYBER Green PCR system (Applied Biosystems) on a Rotor-gene Q cycler (Qiagen). Cycling temperatures were as follows: denaturing, 95 $^{\circ}$ C; annealing, 60 $^{\circ}$ C; extension, 72 $^{\circ}$ C. The following primers were used: snail, forward (5'-ACCACTATGCCGCGCTCTT-3') and reverse (5'-GGTCGTAGGGCTGCTGGAA-3'); vimentin, forward (5'-TCTACGAGGAGGAGAT-

Interaction of Smad4 and the Regulatory Subunit of PKA

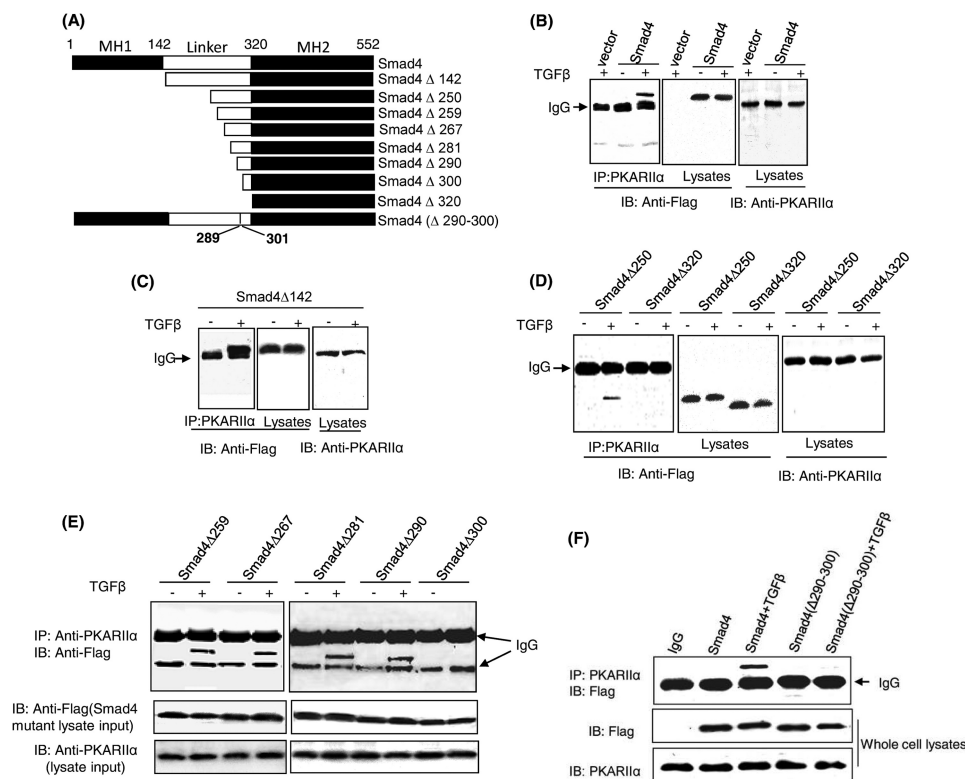

FIGURE 1. Amino acids 290–300 of Smad4 interact with the regulatory subunit of PKA. A, shown is a schematic of Smad4 and truncation and interstitial deletion mutants used for interaction assays with PKA-R. B–F, shown is the determination of PKA-R binding site of Smad4. Mv1Lu cells were transfected with N-terminal FLAG-tagged wild-type Smad4 or Smad4 mutant-expressing plasmids and then treated with 100 pM TGFβ for 30 min. Cell lysates were subjected to coimmunoprecipitation (IP) assays. The regulatory subunit of PKA was immunoprecipitated by an anti-PKA-RIIα antibody followed by immunoblotting (IB) of FLAG-Smad4 using an anti-FLAG antibody. 10% of cell lysates were loaded and immunoblotted for input control. The results are the representative of three independent experiments.

GCGG-3') and reverse (5'-GGTCAAGACGTGCCAGAGAC-3'); E-cadherin, forward (5'GTCAGTTCAGACTCCAGCCC-3') and reverse (5'-AAATTCACCTCTGCCAGGACG-3').

In Vitro Extracellular Matrix Invasion Assays—Cell invasion was assayed using an extracellular matrix invasion assay kit (ECMatrix Cell Invasion Assay (catalogue #ECM550), Millipore, Billerica, MA) according to the manufacturer's protocol. In brief, 3×10^5 cells incubated for 1 h in serum-free media were resuspended in 300 μ l of serum-free media and plated on the top of an ECM-coated membrane insert. The insert was then incubated for 72 h in serum-containing media with 15 μ M H89, 5 μ M P1/P2, and 5 μ M PS4 peptides either alone or combination with 20 ng/ml TGFβ1. Invading cells were quantified using the manufacturer provided cell dye and digital imaging software.

In Vivo Tumorigenicity Studies—Six-week-old male NOD/SCID mice were housed under pathogen-free conditions. Animal experiments were approved by the University of Michigan Animal Care and Use Committee and were performed in accordance with established guidelines. Mice were anesthetized with an intraperitoneal injection of xylazine (9 mg/kg) and ketamine (100 mg/kg). 1×10^6 CFPAC1 cells with stable expression of vector alone or FLAG-tagged Smad4 or FLAG-Smad4(Δ290–300) were suspended in phosphate-buffered saline/Matrigel mixture (1:1 mixture, total volume of 100 μ l) and were injected into the subcutaneous tissue of the abdomen using a 30-gauge needle. Four weeks after cancer cell injection,

mice were euthanized with carbon dioxide inhalation, and necropsies were performed to assess the extent of primary tumor growth as described (25). Paraffin-embedded pancreatic tissue sections (4 μ m thick) were cut, and hematoxylin and eosin staining of cut sections was performed.

Statistical Analysis—Data are represented as the mean \pm S.E. from at least three independent experiments. Significance of differences between groups was evaluated by Student's *t* test or analysis of variance. $p < 0.05$ was considered significant.

RESULTS

Identification of the Smad4 Region That Interacts with PKA-R—We previously reported that TGFβ activates PKA through a direct interaction between an activated Smad3-Smad4 complex and the PKA regulatory subunit (PKA-R). Using *in vitro* binding assays, we previously found that constitutively active Smad3 (Smad3D) could not bind to PKA-RIIα, yet Smad3D could form a complex with Smad4 that was then able to bind PKA-RIIα (24). Therefore, we reasoned Smad4 was likely the component of the activated Smad3-Smad4 complex responsible for PKA-R binding and sought to determine which region of Smad4 was responsible for this interaction. To test this hypothesis, a series of N-terminal FLAG-tagged Smad4 truncation mutants were created and transfected into Mv1Lu cells, a mink epithelial cell line commonly used for studies of TGFβ signaling (Fig. 1A). Co-immunoprecipitation experiments showed that Smad4 was able to interact with PKA-RIIα

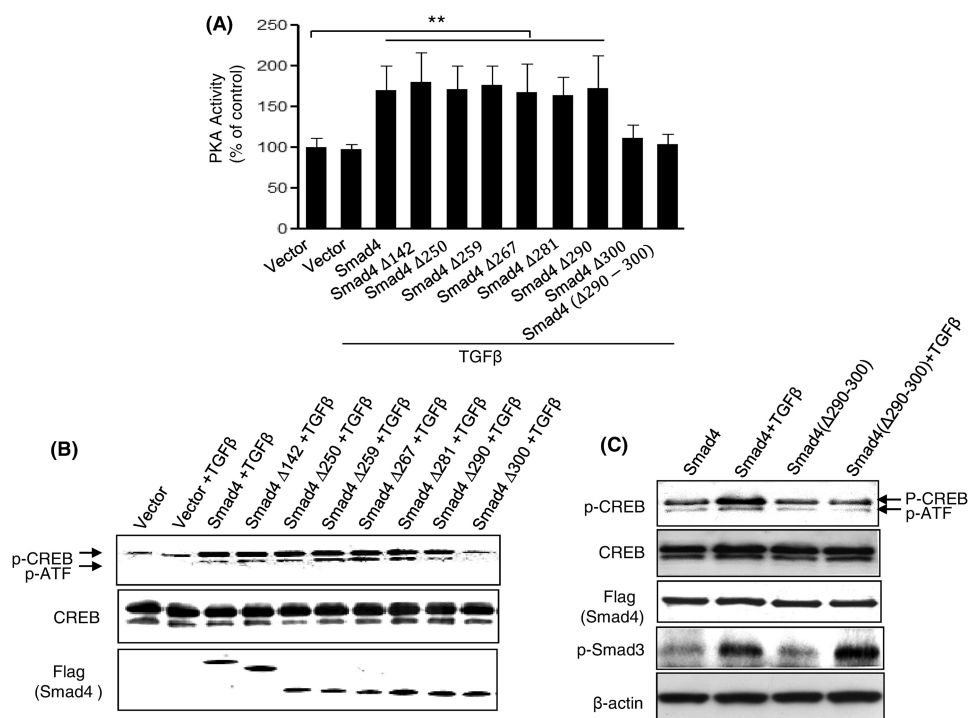

FIGURE 2. The effect of TGF- β -induced PKA activation and CREB phosphorylation in CFPAC1 cells transfected with Smad4 and its deletion mutants. Smad4-deficient CFPAC1 cells were transiently transfected with Smad4 and its deletion mutants. Transfected cells were treated with TGF- β (100 pM) for 30 min, and cell lysates were prepared for PKA activity assays (A) and Western blotting to measure CREB phosphorylation (B and C). The results are from three separate experiments. **, $p < 0.01$ versus vector control.

in a TGF β dependent manner (Fig. 1B). Like wild-type Smad4, Smad4 Δ 142 (deletion of MH1 domain) was capable of binding PKA-R when cells were treated with TGF β (Fig. 1C). Analysis of additional deletion mutants showed that whereas further deletion of amino acids 1–250 did not affect binding, deletion of amino acids 1–320 prevented Smad4 binding to PKA-R, suggesting that the linker C-terminal 70 amino acids of Smad4 contained the binding site for PKA-R (Fig. 1D). Consecutive serial deletions of Smad4 within this portion of the linker region indicated that amino acids 290–300 were involved in the interaction between Smad4 and PKA-R (Fig. 1E). To further refine the significance of this region of Smad4 in binding to PKA-R, we created the Smad4 interstitial deletion mutant Smad4(Δ 290–300) and found that unlike wild-type Smad4, Smad4(Δ 290–300) was not able to bind to PKA-R after TGF β stimulation (Fig. 1F), highlighting the importance of amino acids 290–300 of Smad4 for this interaction.

The Smad4(Δ 290–300) Deletion Mutant Is Unable to Rescue TGF β -induced PKA Activation and CREB Phosphorylation in Smad4-deficient Cells—To further demonstrate that amino acids 290–300 of Smad4 represent a functional PKA-R binding site, wild-type Smad4 and its deletion mutants were transiently transfected into CFPAC1 cells, a pancreatic cancer cell line that lacks endogenous Smad4. Forty-eight hours post transfection, cells were treated with 100 pM TGF β for 30 min. Control vector transfected cells did not demonstrate enhanced PKA activity (Fig. 2A). However, cells expressing Smad4 and several of its mutants, including Smad4 Δ 290 but not Smad4 Δ 300 and Smad4(Δ 290–300), were able to rescue TGF β -induced PKA activation. Similar results were obtained when examining phosphorylation of the transcription factor CREB (Fig. 2, B and C), a

known downstream target of PKA signaling (27). Unlike Smad4, Smad4(Δ 290–300), due to lack of PKA-R binding site, was not able to rescue TGF β -induced CREB phosphorylation (Fig. 2C). We also observed that TGF β induced a comparable increase in Smad3 phosphorylation both in Smad4- and Smad4(Δ 290–300)-transfected CFPAC1 cells (Fig. 2C), demonstrating that these cells did respond to TGF β as previously described (28). To test whether Smad4 Δ 300 and Smad4(Δ 290–300) retain their ability to interact with Smad3 in a TGF β -dependent manner, FLAG-tagged full-length Smad4 and Smad4 mutants were transfected into Mv1Lu cells, and the ability of the FLAG-tagged Smad4 proteins to bind to Smad3 in response to 100 pM TGF β was assessed. The Smad4 Δ 300 and Smad4(Δ 290–300) mutants displayed similar levels of binding to Smad3 as was observed with full-length Smad4, suggesting that the inability of Smad4 Δ 300 and Smad4(Δ 290–300) to activate PKA and phosphorylate CREB in Smad4-deficient CFPAC1 cells was not due to the inability to bind to Smad3 (supplemental Fig. 1). Thus, we identified a domain of Smad4 that is required for PKA interaction but not for interaction with Smad3. This also demonstrates that the Smad4 deletion mutants are not grossly misfolded proteins.

Amino Acids 281–285 and 320–329 of the PKA RII α B Domain Are Necessary for the Interaction between the PKA-RII α B Domain and Smad4—All PKA regulatory subunit isoforms have a well conserved and defined domain structure that consists of a dimerization domain, a linker region, and cAMP binding domains A and B (18). Each domain has its own function and also communicates with the other domains as the regulatory subunit undergoes conformational changes that are induced by cAMP binding. To identify which region(s) of the

Interaction of Smad4 and the Regulatory Subunit of PKA

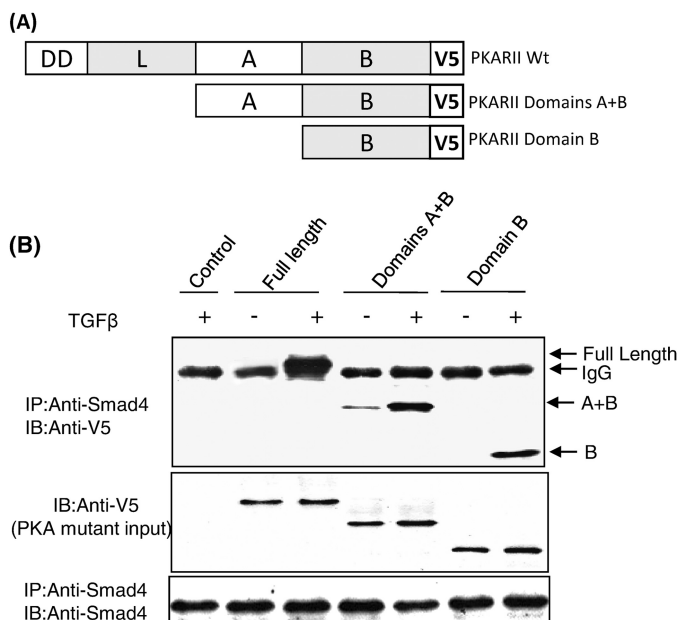

FIGURE 3. The B domain of the regulatory subunit of PKA-RII α interacts with Smad4. Shown is a schematic of the regulatory subunit of PKA and its truncation mutants (A). Mv1Lu cells were transiently transfected with PKA-RII α full-length or deletion mutant-expression plasmids in the presence or absence of 100 pM TGF- β for 30 min. Co-immunoprecipitation (IP) assays were performed using anti-Smad4 and V5 antibodies (B). The data shown are representative of three independent experiments with similar results. IB, immunoblot.

PKA regulatory subunit interacts with Smad4, a series of PKA-R truncation mutants was generated using PCR-based mutagenesis (Fig. 3A). Mutants of PKA-RII α were constructed lacking the 1) dimerization and linker domains and 2) dimerization, linker, and A domains (thus containing only the B domain). Western blot analysis of Mv1Lu cell lysates transfected with full-length PKA-R or its deletion mutants demonstrated comparable levels of expression (Fig. 3B). In co-immunoprecipitation experiments we found that the full-length PKA regulatory subunit, the A+B domains, and the B domain alone all interacted with Smad4 in a TGF β -dependent manner (Fig. 3B), demonstrating that the B domain alone was sufficient for the interaction between the PKA regulatory subunit and Smad4.

Because the B domain alone was sufficient for the molecular interaction between PKA-RII α and Smad4, we next focused on identifying the region(s) of the B domain responsible for this interaction. We determined that in addition to RII α , the remaining three isoforms of PKA regulatory subunit (RI α , RI β , and RII β) also interacted with Smad4 in response to TGF β (Fig. 4A), suggesting that the site of interaction(s) in the B domain was within the conserved regions of all four PKA regulatory subunit isoforms. The cAMP binding site (amino acids 330–350) within the B domain was excluded from consideration because it does not lie on the surface of the molecule (29). We then defined highly conserved regions among the human PKA-R isoforms based on sequence analysis (30) that had a high surface probability based on the crystal structure of human RII β (29) utilizing the three-dimensional computer modeling program Cn3D4.1 (NCBI, Bethesda, MD).

Three candidate Smad4 binding regions located on the surface of the B domain of the RII α molecule were conserved

among all four PKA-R isoforms: amino acids 281–285, 320–329, and 380–383 (Fig. 4B, highlighted in yellow). To determine whether these regions were involved in the interaction with Smad4, three interstitial deletion mutants, B(Δ 281–285), B(Δ 320–329), and B(Δ 380–383), were generated using PCR-based site-directed mutagenesis. Western blot analysis of lysates from TGF β -treated cells confirmed that the B domain and its deletion mutants were expressed at comparable levels (Fig. 4C). Co-immunoprecipitation experiments in TGF β -treated cells revealed that deletion of either amino acids 281–285 or amino acids 320–329 prevented complex formation between Smad4 and the B domain, whereas deletion of amino acids 380–383 had no effect on this interaction (Fig. 4C). To further verify the importance of these specific sites within the B domain in Smad4 interaction, we utilized two specific peptides, amino acids 281–285 (YKDGERI, P1) and amino acids 320–329 (QEVEIARC, P2), and a control peptide with scrambled amino acid sequence of peptide P2 (Pc). Co-immunoprecipitation experiments were conducted as described above, except that the small peptides (100 μ M) were added to the cell lysates 1 h before the addition of an anti-Smad4 antibody and agarose protein G beads. We found that peptides P1 and P2 competed with the wild-type B domain of PKA-R for interaction with Smad4 in TGF β -treated cells, resulting in a significant decrease in binding (Fig. 4D), whereas the control peptide had no effect. Similar results were obtained when using an anti-His antibody to immunoprecipitate B domain and its mutants and anti-Smad4 to identify co-precipitated Smad4 (data not shown). In a GST pull-down assay using purified GST-Smad4 protein and B domain-transfected Mv1Lu cell lysates, peptides P1 and P2 were able to significantly block the interaction between Smad4 and B domain (Fig. 4E). These experiments demonstrate that amino acids 281–285 and 320–329 within the B domain of the regulatory subunit of PKA are necessary for complex formation with Smad4.

Amino Acids 281–285 and 320–329 of PKA-R Block TGF β -induced PKA Activation and CREB Phosphorylation—To determine whether amino acids 281–285 and 320–329 of PKA-R are critical sites of the B domain not only for Smad4 interaction but also downstream signaling events, Mv1Lu cells were exposed to the blocking peptides P1, P2, or the control peptide Pc for 1 h and then treated with 100 pM TGF β for 30 min. Cell lysates were prepared and subjected to PKA activity assays and Western blotting to measure changes in CREB phosphorylation. All of the peptides demonstrated equivalent uptake by these cells (supplemental Fig. 2). TGF β -induced PKA activation (Fig. 5A) and CREB phosphorylation (Fig. 5B) were completely blocked in both cells treated with PS4, comprised of amino acids 290–300 of Smad4, and the combination of P1 and P2 peptides but not blocked in cells treated with the control peptide Pc. P1 or P2 peptides alone showed a partial blocking effect on TGF β -induced PKA activation. P1 and P2 peptides had no effect on forskolin-induced PKA activation and CREB phosphorylation (Fig. 5, A and B), indicating that they are specific for TGF β /Smad-induced PKA signaling. These results together with our above binding experiments suggest that the amino acids 281–285 and 320–329 of PKA-R are necessary for Smad4 binding and PKA signaling and suggest that amino acids

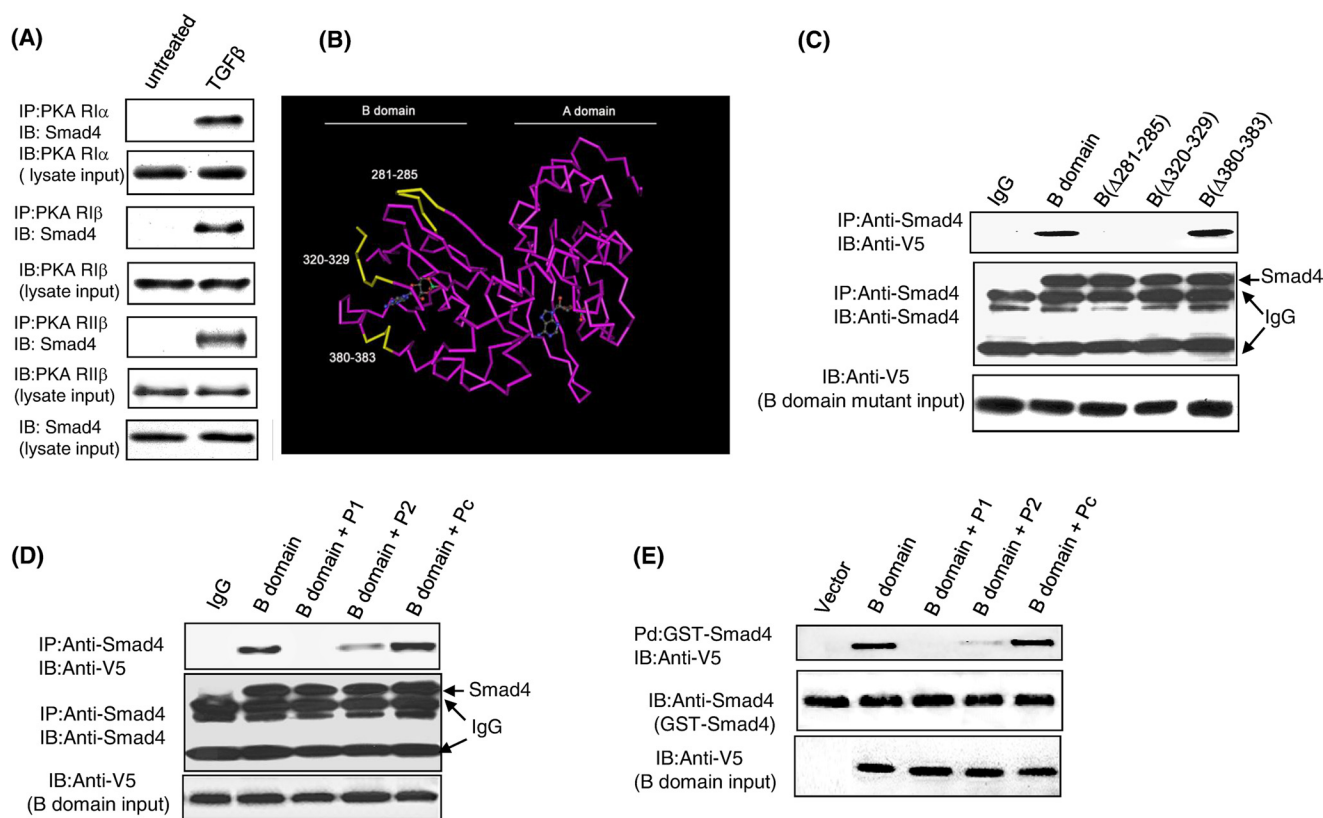

FIGURE 4. Defining sites of Smad4 interaction with the B domain of PKA-R subunit. Mv1Lu cells were treated in the presence or absence of 100 pM TGF- β for 15 min, then co-immunoprecipitation (IP) experiments were performed using anti-RI α , anti-RI β , and anti-RII β antibodies and an anti-Smad4 antibody (A). Results are representative of three separate experiments. Protein structure of the PKA-R subunit demonstrating three regions within the B domain that are highly conserved among PKA regulatory isoforms and located on the surface of the molecules (B) are: amino acids 281–285 (YKDGERI), 320–329(QEVEIARC), and 380–383 (ISHY) (shown in yellow). cAMP binding sites are depicted in blue. PKA-RII B domain mutants with interstitial deletions of amino acids 281–285 and 320–329 are unable to bind to Smad4 (C). Peptides P1 or P2 but not control peptide (Pc) blocked the ability of the PKA-RII α B domain to interact with Smad4 in both by co-immunoprecipitation and GST pull-down assays (D and E). Mv1Lu cells transfected with PKA-RII α B domain and its interstitial deletion mutants were treated with 100 pM TGF- β for 15 min, and co-immunoprecipitation assays were done with anti-Smad4 and anti-V5 antibodies. In peptide blocking experiments, lysates were preincubated with 10 μ M P1, P2, or Pc for 30 min and then subjected to co-immunoprecipitation and GST pull-down assays. Co-precipitated B domain and its deletion mutants were detected with an anti-V5 antibody by Western blotting. Lysates (10% of immunoprecipitates) were also immunoblotted (IB) for input control. Data is representative of three independent experiments.

281–285 and 320–329 may form a Smad4 binding pocket to exert cross-talk between these two pathways.

cAMP Binding Ability Was Not Affected by the Deletion Mutations of the PKA Regulatory Subunit B Domain—Although the deletions made in the PKA regulatory subunit B domain did not overlap with the cAMP binding site, it is possible that the interstitial deletions may have altered the conformation of the B domain, affecting its ability to bind Smads or cAMP. To examine this possibility, cAMP binding assays were conducted to compare the ability of the wild-type B domain and its interstitial deletion mutants to bind cAMP. We found that the wild-type B domain and its deletion mutants B(Δ 281–285), B(Δ 320–329), and B(Δ 380–383) bound cAMP comparably, with a binding percentage at 3.3% for control, 14.25% for wild-type B domain, 16.45% for B(Δ 281–285), 12.5% for B(Δ 320–329), and 16% for B(Δ 380–383) (supplemental Fig. 3A). Competition with 10-fold excess nonradioactive cAMP decreased [3 H]cAMP binding to control levels, demonstrating that cAMP binding was specific (supplemental Fig. 3B). These results show that B domain mutants retained their ability to bind cAMP at levels comparable to the wild-type B domain, suggesting that the structural integrity of the B domain mutants was main-

tained. These findings support our data identifying amino acids 281–285 and 320–329 as critical sites within the B domain for the interaction of PKA-R with Smad4.

TGF β -induced p21 Expression and Growth Inhibition Require Smad4 and PKA-R Interaction—To determine whether the interaction between Smad4 and PKA-R might affect cellular responses of TGF β beyond PKA activation and CREB phosphorylation, Mv1Lu cells were treated with blocking peptides P1 and P2, peptide PS4, or control peptide Pc, each for 1 h, and then cells were treated with 100 pM TGF β . Induction of the cell cycle regulatory protein p21 and growth inhibition were assessed. Both combination of P1 and P2 peptides and the PS4-(290–300) peptide were able to block the ability of TGF β to induce p21 expression (Fig. 6A) and growth inhibition (Fig. 6B), whereas the control peptide had no effect, suggesting that the interaction of amino acids 290–300 of Smad4 and the “Smad4 binding pocket” created by amino acids 281–285 and 320–329 of the B domain of PKA-R are required for TGF β to elicit these cellular responses. The importance of the 290–300 amino acid region of Smad4 in regulating p21 expression and growth inhibition by TGF β in cells was also examined in the Smad-4 deficient CFPAC1 cells. In CFPAC1 cells, transfection with wild-

Interaction of Smad4 and the Regulatory Subunit of PKA

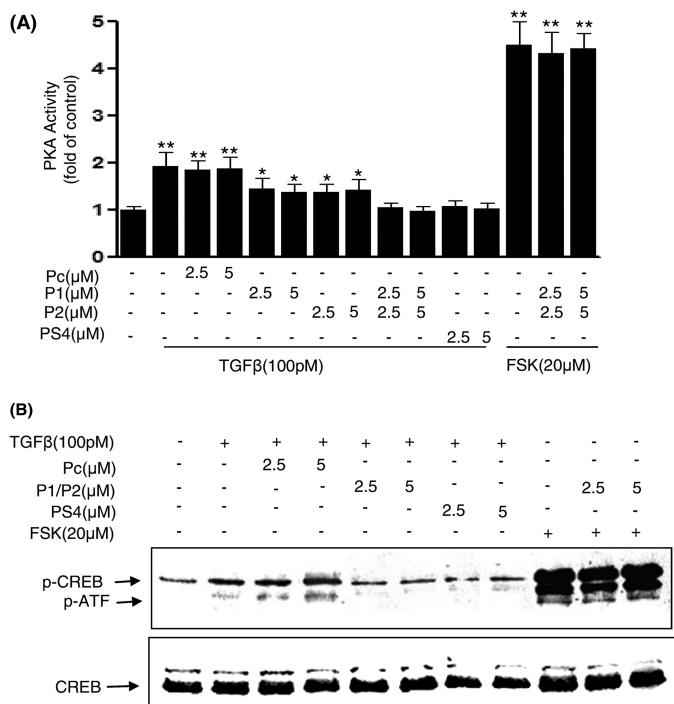

FIGURE 5. TGF β -induced PKA activation and CREB phosphorylation were inhibited by specific blocking peptides in Mv1Lu cells. Mv1Lu cells were incubated with control Pc or P1 and P2 given alone or in combination for 30 min followed by treatment with 100 pM TGF β or forskolin at indicated concentrations for 30 min. Cell lysates were prepared for PKA activity measurement using a nonradioactive PepTag Assay kit (Promega) (A). CREB phosphorylation in the lysates was measured by Western blotting using anti-p-CREB antibodies (B). Results shown are representative of three independent experiments.

type Smad4 allowed TGF β to restore p21 induction (Fig. 6C) and growth inhibition (Fig. 6D), whereas transfection with the Smad4(Δ 290–300) mutant did not. Thus, binding of the 290–300 amino acid region of Smad4 to PKA-R is required for TGF β -induced p21 induction and growth inhibition. To further investigate the functional relevance of the 290–300 amino acid region of Smad4 in TGF β mediated responses, we examined five proteins COL1A1, COL1A2, MMP-2, MMP-9, and plasminogen activator inhibitor-1 (PAI-1), previously described as being up-regulated in response to TGF β in a Smad4-dependent manner (31–33). We found that TGF β treatment (100 pM, 4 h) in CFPAC1 cells stably expressing Smad4 showed increased expression of all 5 genes (Fig. 6, E and F), whereas CFPAC1 cells without Smad4 showed no increases in response to TGF β , highlighting the Smad4 dependence of these responses. TGF β -mediated increases in COL1A1, COL1A2, and PAI-1 protein expression observed in CFPAC1 cells expressing Smad4 were not observed in Smad4(Δ 290–300)-expressing CFPAC1 cells, demonstrating that this region of Smad4 was required for these changes. In contrast, TGF β treatment increased MMP-2 (pro and active forms) and MMP-9 protein expression in both the CFPAC1 cells expressing Smad4 and the Smad4(Δ 290–300) mutant, demonstrating that for these two proteins the 290–300 region of Smad4 is not required for the TGF β -mediated increased in protein expression (Fig. 6, E and F).

TGF β -induced EMT and Invasion of Pancreatic Tumor Cells Were Blocked by Inhibition of PKA—In addition to the known effects of TGF β on cell growth regulation, in advanced cancers TGF β elicits tumor-promoting effects through its ability to induce EMT, which enhances cellular invasiveness and metastasis. To assay whether inhibition of PKA could suppress TGF β -induced EMT and invasion in pancreatic tumor cells, Panc1 cells were treated with TGF β (20 ng/ml) alone or in the presence of the PKA inhibitor H89 (15 μ M) or the Smad4-PKA interaction blocking peptides (5 μ M each) for 72 h. Cells treated with TGF β underwent a morphologic change from a round into a spindle-like phenotype, characteristic of EMT. Interestingly, TGF β -induced EMT was strongly blocked by H89, blocking peptides P1/P2 and PS4, respectively (Fig. 7A). We next examined the changes of the well described epithelial markers Zo-1 and E-cadherin and the mesenchymal markers vimentin and snail by Western blotting and real-time quantitative PCR. Both Zo-1 and E-cadherin were significantly down-regulated, and the EMT-associated proteins vimentin and snail were up-regulated after treatment of Panc1 cells with TGF β (Fig. 7, B and C). TGF β -induced down-regulation of Zo-1 and E-cadherin and up-regulation of vimentin and snail was significantly blocked both by H89 and the blocking peptides P1/P2 and PS4 (Fig. 7, B and C). Similar results were obtained with the primary pancreatic tumor UM2 cell line (supplemental Fig. 4). To test whether the Smad4-PKA-R interaction was required for TGF β -mediated cellular invasion, cell invasion assays were performed and revealed that TGF β promoted Panc1 tumor cell invasion, which was strongly inhibited by H89 and the blocking peptides P1/P2 or PS4 (Fig. 7D). Similar results were obtained from UM2 cells (supplemental Fig. 4C). Together these results demonstrate that a Smad4-PKA regulatory subunit interaction is needed for several key TGF β -mediated cellular responses, including cell invasion and induction of an EMT phenotype.

Smad4-dependent Tumor Growth Inhibition Is Dependent on Amino Acids 290–300 of Smad4—To investigate the effect of TGF β /Smad and PKA cross-talk on pancreatic tumor cell growth *in vivo*, a xenograft tumorigenicity assay was carried out in NOD/SCID mice. CFPAC1 cells expressing vector control, Smad4, and Smad4(Δ 290–390) were injected subcutaneously (1×10^6 cells, $n = 5$ animals per group), and the tumor volumes were measured weekly for a total of 4 weeks. Expression of Smad4 in CFPAC1 cells significantly inhibited tumor growth compared with control cells (Fig. 7E). In contrast, tumor growth inhibition of CFPAC1 cells stably expressing Smad4(Δ 290–300) was significantly reduced compared with CFPAC1 cells expressing Smad4. Histological analysis of the tumors in each group showed no visible differences in the appearance of the tumors (data not shown). Overall, these data demonstrate that the portion of Smad4 that binds PKA-R is important in mediating the inhibitory effects of Smad4 on tumor growth *in vivo* (Fig. 7E).

DISCUSSION

The dominant model of signaling induced by TGF β family members is a linear signaling pathway from receptor activation to Smad activation, resulting in ligand-induced transcriptional regulation (34). It is becoming increasingly clear that other sig-

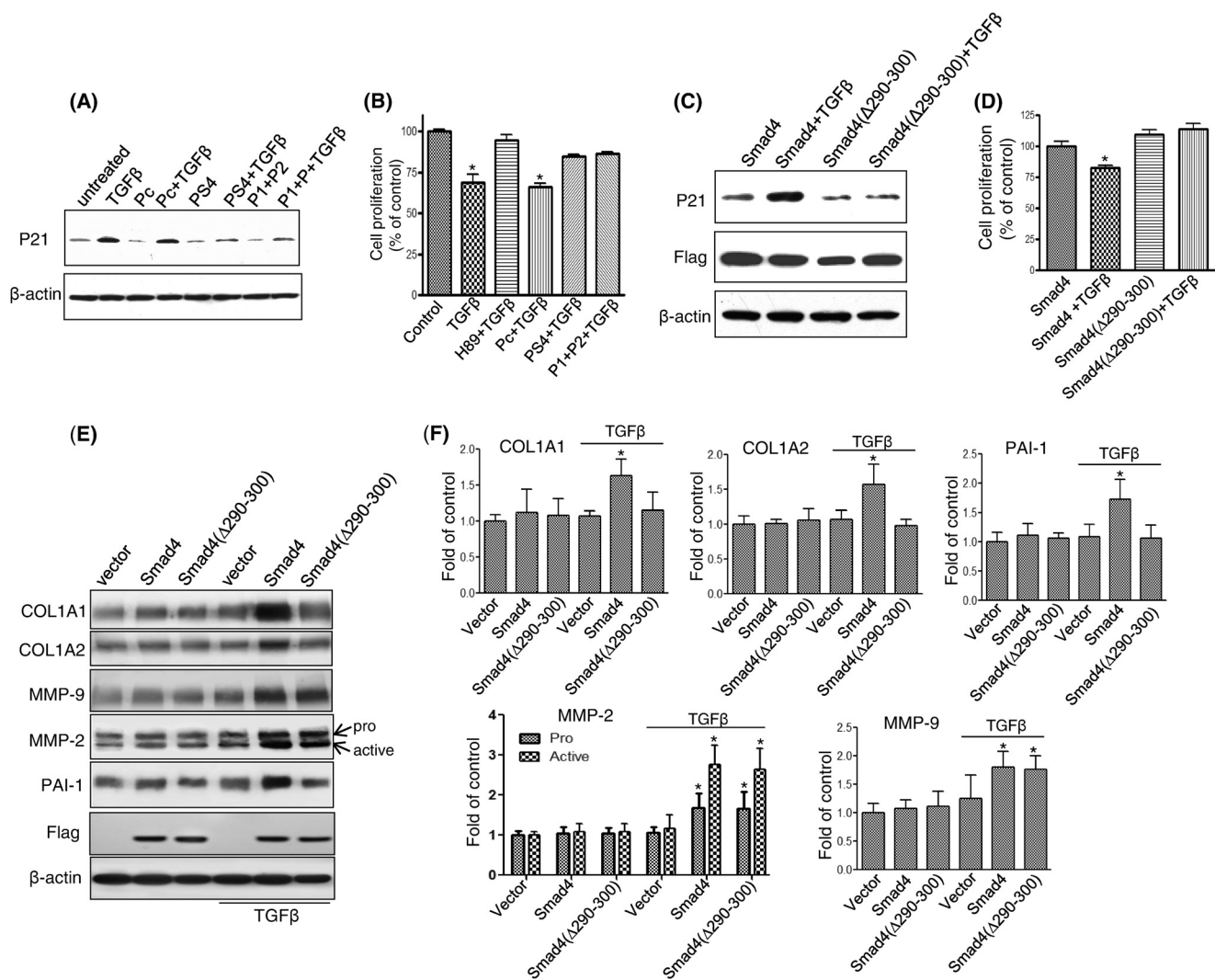

FIGURE 6. TGF β -induced p21 expression and growth inhibition were blocked by specific peptides in Mv1Lu cells or by Smad4(Δ 290–300) transfection in CFPAC1 cells. Mv1Lu cells were incubated with P1, P2, PS4, or control peptide Pc (5 μ M each) given alone or in combination for 30 min followed by treatment with 100 pM TGF β for 4 or 72 h. After a 4-h TGF β treatment, p21 was detected by Western blotting (A). Cell proliferation was assessed after 72 h of TGF β treatment (B). To further validate the importance of amino acids 290–300 of Smad4 in TGF β -induced Smad4 target gene expression and cell growth regulation, CFPAC1 cells were either stably expressed with wild-type Smad4 or the Smad4(Δ 290–300) mutant. Protein expression was measured by immunoblotting after 4 h of TGF β treatment (C and E), and cell proliferation assays was performed after 3 days of TGF β treatment (D), (*, $p < 0.05$ versus control). Relative protein expression from immunoblot was determined by densitometry from three independent experiments (F).

naling pathways also define cellular responses to TGF β signaling and that TGF β family members activate not only Smads but other signaling pathways. We have previously reported that TGF β activates PKA in a cAMP-independent manner by direct binding of an activated Smad3-Smad4 complex to the regulatory subunit of the PKA holoenzyme, forming a trimeric complex and resulting in activation of PKA (24). Because TGF β signaling is critically important in a wide range of physiological and pathological processes, we investigated the molecular interactions between Smad4 and the regulatory subunit of PKA to determine the mechanism by which the Smad4-PKA-R interaction regulated TGF β signaling. We defined the specific regions of Smad4 and PKA-R necessary for this interaction and demonstrated that this interaction was functionally significant in PKA activity and CREB activation as well as TGF β -mediated p21 induction, growth regulation, invasion, and induction of an EMT phenotype.

Using a series of N-terminal FLAG-tagged Smad4 deletion mutants, we first determined that the linker C-terminal 70 amino acids of Smad4 contained an interaction domain for the regulatory subunit of PKA. Further consecutive deletions showed that amino acids 290–300 of the linker region were essential for binding of Smad4 to PKA-R11 α . It is well known that the MH2 domain of Smads is responsible for their interaction with other proteins, including transcription factors, co-activators, and co-repressors (35, 36). For example, a recent study demonstrated that Smad3 and protein kinase B (PKB/Akt) interacted with each other in human hepatoma Hep3B cells, with this interaction induced by insulin and inhibited by TGF β (37). Complex formation between Smad3 and protein kinase B occurred specifically between the MH2 domain of Smad3 and the C-terminal domain of protein kinase B. The transcriptional co-repressor Ski/Sno has been shown to interact with Smad3-Smad4 and negatively regulate TGF β signaling (38). Ski/Sno

Interaction of Smad4 and the Regulatory Subunit of PKA

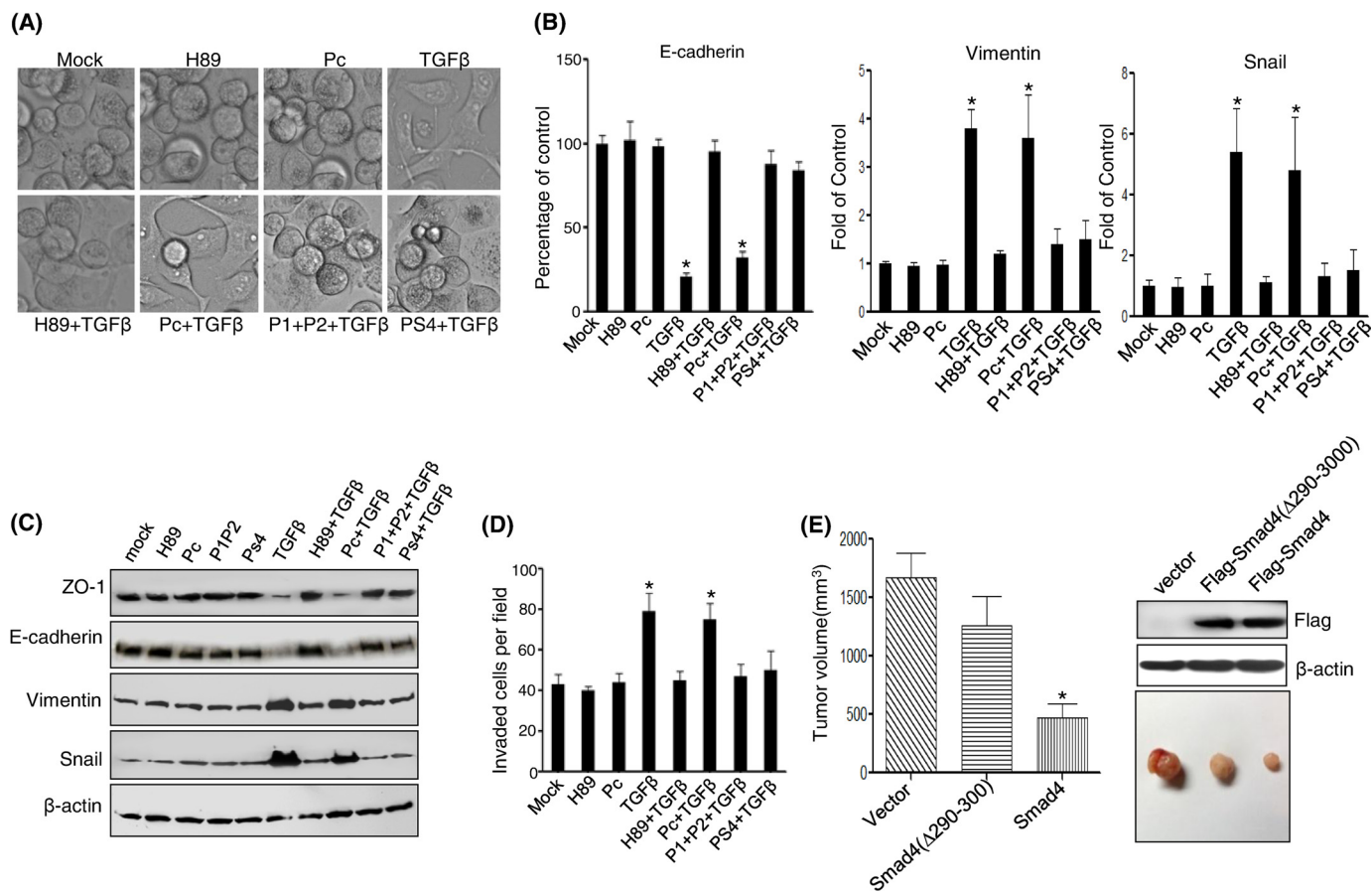

FIGURE 7. TGFβ-induced EMT, invasion, and tumor growth are dependent on the 290–300-amino acid region of Smad4. Panc1 cells were treated with TGFβ (20 ng/ml) in the presence of PKA inhibitor H89 (15 μM), synthesized peptides P1/P2 (each 5 μM), or PS4 (5 μM) for 3 days (A). RNA and total protein were isolated and subjected to real-time quantitative PCR and Western blotting to measure ZO-1, E-cadherin, vimentin, and snail expression (B and C). Cell invasion assays were performed, and invading cells were counted as cells per field under an inverted Nikon microscope (D). Comparison of tumor growth at 4 weeks between CFPAC1 cells expressing vector only, Smad4, and the Smad4(Δ290–300) mutant ($n = 5$ animals per group; *, $p < 0.01$ versus control (E)).

binds only to the C terminus of Smad4. The Ski binding surface on Smad4 significantly overlaps with the surface required for binding the phosphorylated tail of the R-Smads, thus disrupting the active heteromeric complex formed between the co-Smads and the R-Smads (39).

The function of the linker region of Smad4 is less well defined. de Caestecker *et al.* (40) reported that a 47-amino acid region from amino acids 274 to 321 within the proline-rich middle linker domain of Smad4 served as the Smad4 activation domain (SAD), which was essential for TGFβ signaling activities. They later reported that the functional activity of the Smad4 SAD domain is p300-dependent due to a physical interaction between the SAD domain and the N terminus of p300 (41). In the present study we have defined an additional functional role for the SAD domain. We have shown that the SAD region of Smad4 contains a novel binding site for the PKA regulatory subunit, which is the molecular basis of cross-talk between the TGFβ/Smad and PKA signal pathways, and that amino acid residues 290–300 of Smad4 are indispensable not only for binding of Smad4 to PKA but also for PKA signal pathway activation by TGFβ. This 11-amino acid sequence of Smad4 is a proline- and histidine-rich region that contains the amino acids (N) HHPPMPHPGH (C). This region is unique for Smad4 among the Smads and does not share homology with

Smad2 or Smad3. Of note, proline-rich motifs are well documented to be critical in protein-protein interactions (42).

The regulatory subunits of PKA are modular proteins that regulate PKA holoenzyme activation in a ligand-dependent, location-specific manner. The PKA-R subunits are composed of several distinct, well defined domains. Each domain has its own function and also communicates with other regions of the molecule as the holoenzyme undergoes conformational changes induced by cAMP binding (29). At the N terminus of the PKA-R subunit is a dimerization domain that functions to maintain the R-subunits as a stable dimer and provides a docking site for a variety of A kinase anchoring proteins (AKAPs), thereby localizing PKA to specific subcellular locations (43–47). After a variable, intervening linker domain at the C terminus of the PKA-R subunits are two tandem cAMP binding domains (A and B). The cAMP binding domains, presumably resulting from gene duplication, have extensive sequence similarity and bind cAMP cooperatively (47, 48). Although each domain has a functional cAMP binding site, the domains serve different functions. In the holoenzyme, cAMP binds first to domain B, inducing a conformational change and thus allowing access of cAMP to domain A. Subsequent binding of cAMP to domain A causes dissociation of the PKA catalytic subunit and activation of the holoenzyme (49).

In this study we found that the B domain of PKA-R alone was sufficient for interaction between PKA-R and Smad4 after TGF β stimulation. The ability of an isolated B domain to function independently of other domain structures in the R subunit is supported by work by Shabb *et al.* (50) where they found that the B domain of the PKA-R α subunit was able to function independently as a high affinity cAMP-binding protein. In further experiments using B domain interstitial deletion mutants, we identified that amino acids 281–285 and 320–329 of the B domain of PKA-R were critical for the TGF β -induced interaction between the PKA regulatory subunit and Smad4 and for TGF β -induced PKA activation and CREB phosphorylation. Interaction of Smad4 with these regions of the B domain of PKA-R were also essential for TGF β -mediated induction of p21 and growth inhibition. Both of these regions, located in physical proximity on the surface of the molecule, were required to interact with Smad4, suggesting that they may form a “pocket” for Smad4 binding. The ability of a bound Smad complex to induce a conformational change in the PKA holoenzyme is supported by our previous work demonstrating that an activated Smad3-Smad4 complex is able to directly cause dissociation of the PKA holoenzyme and resultant PKA activity *in vitro* (24).

Local invasion can be considered an initial and essential step in the malignant process and often leads to the development of distant metastasis. TGF β is a potent inducer of cellular invasion and EMT (51, 52). EMT is a process whereby cells lose cell-cell interactions and other epithelial properties while acquiring a more migratory and mesenchymal phenotype. EMT occurs at several stages of early development, and its exploitation during cancer progression is thought to contribute to tumor invasion and metastasis (53, 54). A hallmark of EMT is the functional loss of E-cadherin which mediates cell-cell interaction. The loss of E-cadherin expression has been shown to coincide with the transition from well differentiated tumor tissue to invasive carcinoma in a transgenic mouse model of pancreatic β -cell carcinogenesis, giving further support for a role of E-cadherin as a suppressor of invasion in pancreatic tumorigenesis (55). Smad4 has been shown to be essential for down-regulation of E-cadherin induced by TGF β in the pancreatic cancer cell line Panc1 (56). Snail is one of a family of transcription factors shown to repress transcription of the E-cadherin gene (57). PKA has been shown to phosphorylate Snail at serine 11, with mutation of serine 11 abrogating the EMT-inducing activity of Snail, indicating that intact serine 11 is required for Snail to drive the EMT program (58). Previously, we have shown that the TGF β ability to inhibit cell growth and induce p21 expression was dependent on a Smad complex-PKA interaction, and here we show that it requires a specific interaction of the 290–300 amino acid region of Smad4 and the B domain of the regulatory subunit of PKA. Furthermore, we show that this specific interaction is also required for the TGF β ability to promote invasion of pancreatic cancer cells, induce an EMT phenotype, and regulate Smad4-mediated growth inhibition *in vivo*, highlighting the important role of this molecular interaction in pancreatic cancer tumorigenesis.

Interestingly, we found that the expression of the proteins COL1A1, COL1A2, PAI-1, and MMP-2 and MMP-9, all reported to be induced by TGF β and Smad4-dependent (31–

33), had differential requirements for amino acids 290–300 of Smad4. Although COL1A1, COL1A2, and PAI-1 were dependent on the Smad4-PKA-R interaction, MMP-2 and MMP-9 did not require this interaction of Smad4 and PKA-R for TGF β to increase their expression. These results are consistent with a previous study that showed that TGF β induced COL1A1 and PAI-1 expression and that overexpression of a Smad4 mutant, Smad4 Δ M, a mutant of Smad4 lacking amino acids 275–322, inhibited TGF β -induced COL1A1 and PAI-1 mRNA expression (59). The specific domain(s) of Smad4 responsible for regulation of MMP-2 and MMP-9 expression have not been previously defined, but our data would suggest that regulation of this subset of genes is not dependent on an interaction between Smad4 and PKA-R, at least in this cell line studied.

In summary, we have defined the specific interaction domains of Smad4 and the R subunit of the PKA holoenzyme that form a functional complex *in vivo* in response to TGF β . Our results suggest that when cells are treated with TGF β , an activated Smad3/Smad complex translocates into the nucleus, and the 290–300-amino acid sequence in the SAD domain of Smad4 binds to a pocket on the surface of the PKA-R subunit, distinct from the cAMP binding site, and that binding of an activated Smad3-Smad4 complex to this pocket results in PKA activation, p21, COL1A, COL1A2, PAI-1 protein expression, and TGF β -mediated growth regulation, pancreatic tumor cell EMT, and invasion. In addition, this interaction was required for Smad4-dependent growth inhibition in a pancreatic cancer cell line *in vivo*. This study provides new insight into the molecular basis of Smad-PKA-R subunit complex formation and discloses a novel mechanism of cross-talk signaling that regulates PKA and TGF β -induced cellular responses.

Acknowledgments—We thank the Proteomics and Peptide Synthesis Core at University of Michigan for synthesis and purification of the synthetic peptides used in this study.

REFERENCES

1. Blobel, G. C., Schiemann, W. P., and Lodish, H. F. (2000) Role of transforming growth factor β in human disease. *N. Engl. J. Med.* **342**, 1350–1358
2. Massagué, J. (1990) The transforming growth factor- β family. *Annu. Rev. Cell Biol.* **6**, 597–641
3. Massagué, J. (2008) TGF β in Cancer. *Cell* **134**, 215–230
4. Asiedu, M. K., Ingle, J. N., Behrens, M. D., Radisky, D. C., and Knutson, K. L. (2011) TGF β /TNF α -mediated epithelial-mesenchymal transition generates breast cancer stem cells with a claudin-low phenotype. *Cancer Res.* **71**, 4707–4719
5. Massagué, J., and Chen, Y. G. (2000) Controlling of TGF- β signaling. *Genes Dev.* **14**, 627–644
6. Huminiecki, L., Goldovsky, L., Freilich, S., Moustakas, A., Ouzounis, C., and Heldin, C. H. (2009) Emergence, development and diversification of the TGF- β signalling pathway within the animal kingdom. *BMC Evol. Biol.* **9**, 28
7. Ross, S., and Hill, C. S. (2008) How the Smads regulate transcription. *Int. J. Biochem. Cell Biol.* **40**, 383–408
8. Massagué, J. (1998) TGF- β signal transduction. *Annu. Rev. Biochem.* **67**, 753–791
9. Massagué, J., Seoane, J., and Wotton, D. (2005) Smad transcription factors. *Genes Dev.* **19**, 2783–2810
10. Attisano, L., and Lee-Hoeflich, S. T. (2001) The Smads. *Genome Biology* **2**, reviews 3010.1–reviews 3010.8
11. Makkar, P., Metpally, R. P., Sangadala, S., and Reddy, B. V. (2009) Model-

Interaction of Smad4 and the Regulatory Subunit of PKA

- ing and analysis of MH1 domain of Smads and their interaction with promoter DNA sequence motif. *J. Mol. Graph. Model.* **27**, 803–812
12. Wrana, J. L., and Attisano, L. (2000) The Smad pathway. *Cytokine Growth Factor Rev.* **11**, 5–13
 13. Nakao, A., Imamura, T., Souchelnytskyi, S., Kawabata, M., Ishisaki, A., Oeda, E., Tamaki, K., Hana, J., Heldin, C. H., Miyazono, K., and ten Dijke, P. (1997) TGF- β receptor-mediated signalling through Smad2, Smad3, and Smad4. *EMBO J.* **17**, 5353–5362
 14. Shi, Y., and Massagué, J. (2003) Mechanisms of TGF- β signaling from cell membrane to the nucleus. *Cell* **113**, 685–700
 15. Derynck, R., Zhang, Y., and Feng, X. H. (1998) Smads. Transcriptional activators of TGF- β responses. *Cell* **95**, 737–740
 16. Zhang, Y., Feng X., We, R., and Derynck, R. (1996) Receptor-associated Mad homologues synergize as effectors of the TGF- β response. *Nature* **383**, 168–172
 17. Wang, L., Zhu, Y., and Sharma, K. (1998) Transforming growth factor- β 1 stimulates protein kinase A in mesangial cells. *J. Biol. Chem.* **273**, 8522–8527
 18. Taylor, S. S., Buechler, J. A., and Yonemoto, W. (1990) cAMP-dependent protein kinase. Framework for a diverse family of regulatory enzymes. *Annu. Rev. Biochem.* **59**, 971–1005
 19. Uhler, M. D., Carmichael, D. F., Lee, D. C., Chrivia, J. C., Krebs, E. G., and McKnight, G. S. (1986) Isolation of cDNA clones coding for the catalytic subunit of mouse cAMP-dependent protein kinase. *Proc. Natl. Acad. Sci. U.S.A.* **83**, 1300–1304
 20. Walsh, D. A., and Van Patten, S. M. (1994) Multiple pathway signal transduction by the cAMP-dependent protein kinase. *FASEB J.* **8**, 1227–1236
 21. Sharma, K., Wang, L., Zhu, Y., Bokkala, S., and Joseph, S. K. (1997) Transforming growth factor- β 1 inhibits type I inositol 1,4,5-trisphosphate receptor expression and enhances its phosphorylation in mesangial cells. *J. Biol. Chem.* **272**, 14617–14623
 22. Peng, F., Zhang, B., Wu, D., Ingram, A. J., Gao, B., and Krepinsky, J. C. (2008) TGF β -induced RhoA activation and fibronectin production in mesangial cells require caveolae. *Am. J. Physiol. Renal Physiol.* **295**, F153–F164
 23. Chowdhury, S., Howell, G. M., Rajput, A., Teggart, C. A., Brattain, L. E., Weber, H. R., Chowdhury, A., and Brattain, M. G. (2011) Identification of a novel TGF β /PKA signaling transduceome in mediating control of cell survival and metastasis in colon cancer. *PLoS One* **6**, e19335
 24. Zhang, L., Duan, C. J., Binkley, C., Li, G., Uhler, M. D., Logsdon, C. D., and Simeone, D. M. (2004) A transforming growth factor β -induced Smad3-Smad4 complex directly activates protein kinase A. *Mol. Cell. Biol.* **24**, 2169–2180
 25. Li, C., Wu, J. J., Hynes, M., Dosch, J., Sarkar, B., Welling, T. H., Pasca di Magliano, M., and Simeone, D. M. (2011) c-Met is a marker of pancreatic cancer stem cells and therapeutic target. *Gastroenterology* **141**, 2218–2227
 26. Deleted in proof
 27. Montminy, M. R., and Bilezikjian, L. M. (1987) Binding of a nuclear protein to the cyclic-AMP response element of the somatostatin gene. *Nature* **328**, 175–178
 28. Subramanian, G., Schwarz, R. E., Higgins, L., McEnroe, G., Chakravarty, S., Dugar, S., and Reiss, M. (2004) Targeting endogenous transforming growth factor β receptor signaling in SMAD4-deficient human pancreatic carcinoma cells inhibits their invasive phenotype1. *Cancer Res.* **64**, 5200–5211
 29. Diller, T. C., Madhusudan, Xuong, N. H., and Taylor, S. S. (2001) Molecular basis for regulatory subunit diversity in cAMP-dependent protein kinase. Crystal structure of the type II β regulatory subunit. *Structure* **9**, 73–82
 30. Canaves, J. M., and Taylor, S. S. (2002) Classification and phylogenetic analysis of the cAMP-dependent protein kinase regulatory subunit family. *J. Mol. Evol.* **54**, 17–29
 31. Holmes, A., Abraham, D. J., Sa, S., Shiwen, X., and Black, C. M. (2001) CTGF and SMADS, maintenance of scleroderma phenotype is independent of SMAD signaling. *J. Biol. Chem.* **276**, 10594–10601
 32. Tsuchida, K., Zhu, Y., Siva, S., Dunn, S. R., and Sharma, K. (2003) Role of Smad4 on TGF β induced extracellular matrix stimulation in mesangial cells. *Kidney Int.* **63**, 2000–2009
 33. Wiercinska, E., Naber, H. P., Pardali, E., van der Pluijm, G., van Dam, H., and ten Dijke, P. (2011) The TGF β /Smad pathway induces breast cancer cell invasion through the up-regulation of matrix metalloproteinase 2 and 9 in a spheroid invasion model system. *Breast Cancer Res. Treat.* **128**, 657–666
 34. Yang, Y., Pan, X., Lei, W., Wang, J., Shi, J., Li, F., and Song, J. (2006) Regulation of transforming growth factor- β 1-induced apoptosis and epithelial-to-mesenchymal transition by protein kinase A and signal transducers and activators of transcription 3. *Cancer Res.* **66**, 8617–8624
 35. Derynck, R., and Zhang, Y. E. (2003) Smad-dependent and Smad-independent pathways in TGF- β family signalling. *Nature* **425**, 577–584
 36. Heldin, C. H., Miyazono, K., and ten Dijke, P. (1997) TGF- β signalling from cell membrane to nucleus through SMAD proteins. *Nature* **390**, 465–471
 37. Remy, I., and Montmarquette, A., and Michnick, S. W. (2004) PKB/Akt modulates TGF- β signalling through a direct interaction with Smad3. *Nat. Cell Biol.* **6**, 358–365
 38. Liu, X., Sun, Y., Weinberg, R. A., and Lodish, H. F. (2001) Ski/Sno and TGF- β signaling. *Cytokine Growth Factor Rev.* **12**, 1–8
 39. Luo K. (2004) Ski and SnoN. Negative regulators of TGF- β signaling. *Curr. Opin. Genet. Dev.* **14**, 65–70
 40. de Caestecker, M. P., Hemmati, P., Larisch-Bloch, S., Ajmera, R., Roberts, A. B., and Lechleider, R. J. (1997) Characterization of functional domains within Smad4/DPC4. *J. Biol. Chem.* **272**, 13690–13696
 41. de Caestecker, M. P., Yahata, T., Wang, D., Parks, W. T., Huang, S., Hill, C. S., Shioda, T., Roberts, A. B., and Lechleider, R. J. (2000) The Smad4 activation domain (SAD) is a proline-rich, p300-dependent transcriptional activation domain. *J. Biol. Chem.* **275**, 2115–2122
 42. Kay, B. K., Williamson, M. P., and Sudol, M. (2000) The importance of being proline. The interaction of proline-rich motifs in signaling proteins with their cognate domains. *FASEB J.* **14**, 231–241
 43. Huang, L. J., and Taylor, S. S. (1998) Dissecting cAMP binding domain A in the RI α subunit of cAMP-dependent protein kinase. Distinct subsites for recognition of cAMP and the catalytic subunit. *J. Biol. Chem.* **273**, 26739–26746
 44. Banky, P., Roy, M., Newlon, M. G., Morikis, D., Haste, N. M., Taylor, S. S., and Jennings, P. A. (2003) Related protein-protein interaction modules present drastically different surface topographies despite a conserved helical platform. *J. Mol. Biol.* **330**, 1117–1129
 45. Newlon, M. G., Roy, M., Morikis, D., Carr, D. W., Westphal, R., Scott, J. D., and Jennings, P. A. (2001) A novel mechanism of PKA anchoring revealed by solution structures of anchoring complexes. *EMBO J.* **20**, 1651–1662
 46. Newlon, M. G., Roy, M., Morikis, D., Hausken Z. E., Coghlan, V., Scott, J. D., and Jennings, P. A. (1999) The molecular basis for protein kinase A anchoring revealed by solution NMR. *Nat. Struct. Biol.* **6**, 222–227
 47. Døskeland, S. O., and OGREID, D. (1984) Characterization of the interchain and intrachain interactions between the binding sites of the free regulatory moiety of protein kinase I. *J. Biol. Chem.* **259**, 2291–2301
 48. Robinson-Steiner, A. M., and Corbin, J. D. (1983) Probable involvement of both intrachain cAMP binding sites in activation of protein kinase. *J. Biol. Chem.* **258**, 1032–1040
 49. Herberg, F. W., Taylor, S. S., and Dostmann, W. R. (1996) Active site mutations define the pathway for the cooperative activation of cAMP-dependent protein kinase. *Biochemistry* **35**, 2934–2942
 50. Shabb, J. B., Poteet, C. E., Kappahm, M. A., Muhonen W. M., Baker, N. E., and Corbin, J. D. (1995) Characterization of the isolated cAMP-binding B domain of cAMP-dependent protein kinase. *Protein Sci.* **4**, 2100–2106
 51. Heldin, C. H., Landström, M., and Moustakas, A. (2009) Mechanism of TGF- β signaling to growth arrest, apoptosis, and epithelial-mesenchymal transition. *Curr. Opin. Cell Biol.* **21**, 166–176
 52. Moustakas, A., and Heldin, C. H. (2007) Signaling networks guiding epithelial-mesenchymal transitions during embryogenesis and cancer progression. *Cancer Sci.* **98**, 1512–1520
 53. Moreno-Bueno, G., Portillo, F., and Cano, A. (2008) Transcriptional regulation of cell polarity in EMT and cancer. *Oncogene* **27**, 6958–6069
 54. Yang, J., and Weinberg R. A. (2008) Epithelial-mesenchymal transition. At the crossroads of development and tumor metastasis. *Dev. Cell* **14**,

55. Perl, A. K., Wilgenbus, P., Dahl, U., Semb, H., and Christofori, G. (1998) A causal role for E-cadherin in the transition from adenoma to carcinoma. *Nature* **392**, 190–193
56. Takano, S., Kanai, F., Jazag, A., Ijichi, H., Yao, J., Ogawa, H., Enomoto, N., Omata, M., and Nakao, A. (2007) Smad4 is essential for down-regulation of E-cadherin induced by TGF- β in pancreatic cancer cell line PANC-1. *J. Biochem.* **141**, 345–351
57. Cano, A., Pérez-Moreno, M. A., Rodrigo, I., Locascio, A., Blanco, M. J., del Barrio, M. G., Portillo, F., and Nieto, M. A. (2000) The transcription factor Snail controls epithelial-mesenchymal transitions by repressing E-cadherin expression. *Nat. Cell Biol.* **2**, 76–83
58. MacPherson, M. R., Molina, P., Souchelnytskyi, S., Wernstedt, C., Martín-Pérez, J., Portillo, F., and Cano, A. (2010) Phosphorylation of serine 11 and serine 92 as new positive regulators of human Snail 1 function. Potential involvement of casein kinase-2 and the cAMP-activated kinase protein kinase A. *Mol. Biol. Cell* **21**, 244–253
59. Durand, M. K. V., Bodker J. S., Christensen, A., Dupont, D. M., Hansen, M., Jensen, J/K/, Kjølgaard, S., Mathiasen, L., Pedersen, K. E., Skeldal, S., Wind, T., and Andreasen, P. A. (2004) Plasminogen activator inhibitor-1 and tumor growth, invasion, and metastasis. *Thromb. Haemostasis* **91**, 428–449