

Research Article

Mobile Personal Health System for Ambulatory Blood Pressure Monitoring

Luis J. Mena,¹ Vanessa G. Felix,¹ Rodolfo Ostos,¹ Jesus A. Gonzalez,² Armando Cervantes,¹ Armando Ochoa,³ Carlos Ruiz,³ Roberto Ramos,¹ and Gladys E. Maestre^{4,5}

¹ Department of Computer Engineering, Polytechnic University of Sinaloa, 82199 Mazatlan, SIN, Mexico

² Department of Computer Science, National Institute of Astrophysics, Optics and Electronics, 72840 Puebla, PUE, Mexico

³ Computer Engineering, Technological Institute of Morelia, 58120 Morelia, MICH, Mexico

⁴ Institute for Biological Research and Cardiovascular Institute, Faculty of Medicine, University of Zulia, Maracaibo 4002, Venezuela

⁵ Departments of Psychiatry and Neurology and the Gertrude H. Sergievsky Center, Columbia University, New York, NY 10032, USA

Correspondence should be addressed to Luis J. Mena; lmna@upsin.edu.mx

Received 10 November 2012; Accepted 12 April 2013

Academic Editor: Angel García-Crespo

Copyright © 2013 Luis J. Mena et al. This is an open access article distributed under the Creative Commons Attribution License, which permits unrestricted use, distribution, and reproduction in any medium, provided the original work is properly cited.

The ARVmobile v1.0 is a multiplatform mobile personal health monitor (PHM) application for ambulatory blood pressure (ABP) monitoring that has the potential to aid in the acquisition and analysis of detailed profile of ABP and heart rate (HR), improve the early detection and intervention of hypertension, and detect potential abnormal BP and HR levels for timely medical feedback. The PHM system consisted of ABP sensor to detect BP and HR signals and smartphone as receiver to collect the transmitted digital data and process them to provide immediate personalized information to the user. Android and Blackberry platforms were developed to detect and alert of potential abnormal values, offer friendly graphical user interface for elderly people, and provide feedback to professional healthcare providers via e-mail. ABP data were obtained from twenty-one healthy individuals (>51 years) to test the utility of the PHM application. The ARVmobile v1.0 was able to reliably receive and process the ABP readings from the volunteers. The preliminary results demonstrate that the ARVmobile 1.0 application could be used to perform a detailed profile of ABP and HR in an ordinary daily life environment, besides of estimating potential diagnostic thresholds of abnormal BP variability measured as average real variability.

1. Introduction

Chronic noncommunicable diseases (NCDs), such as heart disease, stroke, cancer, chronic respiratory conditions, and diabetes, are the leading cause of mortality in the world, accounting for 63% of all deaths [1]. The leading cause of NCD deaths in 2008 was cardiovascular diseases (CVDs), accounting for 17 million deaths, nearly 30% of global mortality [2]. Thirteen percent of global deaths are attributed to hypertension, the leading risk factor for mortality [2]; the prevalence of hypertension in the global adult population was estimated to be 26% in 2000 and was predicted to increase by about 60% by 2025, to a total of 1.5 billion [3].

Technological innovations that improve prevention and control of CVDs are desperately needed. In this sense, recent studies using the average real variability (ARV) index [4] reported a significant association between high reading-to-reading blood pressure (BP) variability (BPV) and cardiovascular events [4–8]. The ARV is a novel index that has proven to be a more accurate method to assess BPV than the commonly used standard deviation (SD) [4–6, 9, 10]. BPV is a multifaceted phenomenon, influenced by the interaction between external emotional stimuli, such as stress and anxiety, and internal cardiovascular mechanisms that can vary from heartbeat to heartbeat. The complexity of BPV makes analysis difficult, and its independent contribution as

predictor of cardiovascular outcomes is not yet completely clear [11]. Nevertheless, monitoring of BPV in daily life might provide a means to control hypertension, ultimately, preventing CVDs.

Currently available ambulatory blood pressure (ABP) monitors are portable, fully automatic devices that can record BP for 24 hours or longer, while subjects go about their normal daily activities [12]. This technique provides a better estimate of risk in an individual subject than traditional clinical methods, because it (i) removes variability among individual observers, (ii) avoids the “white coat” effect (the transient, but variable elevation of BP in a medical environment [13]) and “masked hypertension” (normotensive by clinical measurement, but hypertensive by ambulatory measurement [14]), (iii) includes the inherent variability of systolic and diastolic BP (SBP and DBP) [15], and (iv) provides information on changes in BP, that is, circadian components. A circadian BP profile with a reduced decrease in nighttime BP level (nondipper status) can indicate increased cardiovascular risk [16–18]. However, the wider use of ABP monitoring, although justified, is limited by its availability and cost. Patients referred to use this technology tend to pay approximately \$40 to \$70 (USD) per test, depending on the volume of tests performed (i.e., minimum cost per test could only be achieved by a high-volume testing center) [19]. Furthermore, there is currently no experimental or commercial ABP device that estimates BPV through the ARV index.

This paper presents a mobile personal health monitor (PHM) application for ABP monitoring, with the goal of improving health care through early diagnosis of abnormal BP and heart rate (HR) levels, better hypertension control, electronic health registry of individuals, and data for clinical prognosis of CVDs. The paper includes an overview of PHM systems; describes the advantages and limitations of such a mobile health initiative; describes our mobile PHM application in detail, including design considerations and graphic user interface (GUI); discusses the specific context, strengths, and limitations of our approach; proposes future improvements.

2. Mobile Personal Health Monitor

Mobile PHM systems provide personalized, intelligent, reliable, noninvasive, real-time, and pervasive health monitoring [20, 21]. They are part of a body area network (BAN), integrated by a mobile base unit (MBU), with a set of wearable wireless sensors with on-board processing, wireless data transfer, and energy storage capability (Figure 1). The sensors are attached to the user’s body; the collected data may be processed locally within the body sensors and/or remotely via wireless transmission to the MBU. The MBU analyzes the data in real-time and provides immediate feedback and personalized information to the user. The analyzed data can also be sent to professional healthcare providers for medical feedback and to support clinical decisions. Mobile PHM systems offer a set of functions that give them global

appeal; however, some features might limit their usability and acceptance.

2.1. Pervasive Monitoring. The goal of pervasive monitoring in mobile PHM systems is to provide healthcare services to anyone at any time, overcoming the constraints of place, time, and character [22]. Data processing should be incorporated in the subject’s environment in such a way that the interaction between the user and the MBU becomes natural, and the user can obtain personalized information in a totally transparent form.

2.2. Integrated Multisensing Platform. Mobile PHM systems can support biosensors that monitor vital signs (e.g., HR, BP, and blood glucose), environmental conditions (temperature, humidity, and light), and location, integrated by a multisensing platform. Light weight and portability allow long-term, unobtrusive, noninvasive, and ambulatory health monitoring.

2.3. Real-Time Data Analysis. The mobile PHM software of the MBU stores and analyzes the data received from the sensors in real-time, providing instantaneous feedback to the user. PHM systems could alert the user of abnormal events or abrupt changes in near real time, for example, by vibration, loud sound, and/or flashing screen messages.

2.4. Personalized Health Care. Users can configure mobile PHM systems to their specific healthcare needs and preferences, depending on the user’s biological profile, as well as the clinical application [23]. Diagnostic thresholds of the risk factor under study could be defined by the user’s age, gender, and ethnicity.

2.5. Electronic Data Collection. Mobile PHM systems allow rapid digitization of recorded data, greatly improving quality and efficiency compared to traditional data collection processes with subsequent transcription to computer systems [22]. Continuous monitoring and subsequent transmission to healthcare providers offer an extensive clinical database for data mining analysis of potential risk factors and/or associations among clinical attributes.

2.6. Flexible Communication Protocol. The communication protocols of a mobile PHM system are extremely flexible, because local communication within the BAN can use Wi-Fi [24], Bluetooth [25], or ZigBee [26], and remote communication can be performed via 3G [27] or other available internet communication.

2.7. Data Security, Confidentiality, and Privacy. Concern about security, confidentiality, and privacy of user health data is an important barrier to the use of mobile PHM systems. Security breaches in data transmission could generate situations where confidential data of a heart patient, for example, are manipulated by malicious attackers; regular readings could be altered to indicate a serious problem,

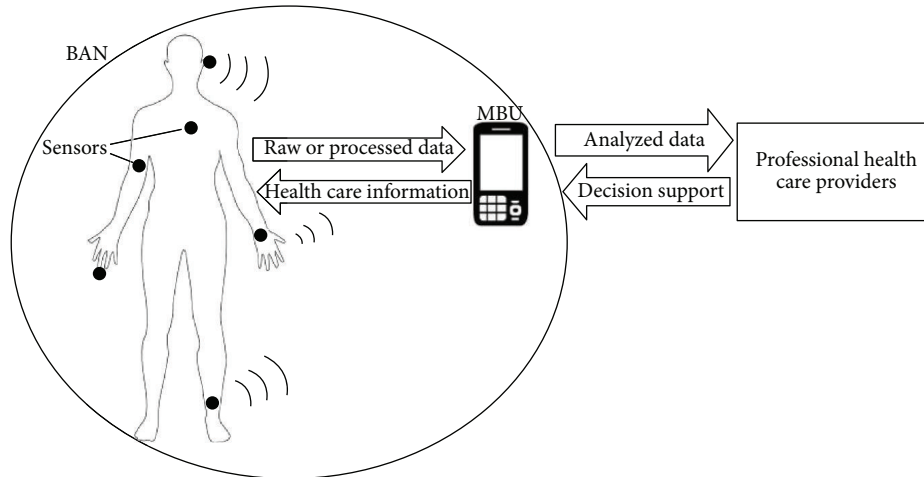

FIGURE 1: High-level architecture of mobile personal health monitor system.

and the resulting inaccurate feedback could even cause the patient to have a heart attack [22]. Alternatively, the data might be of interest to parties not authorized by the user, such as insurance companies or employers, and such access might result in privacy concerns [28]. Thus, policymakers and program managers must be aware of security issues in the mobile health domain, so that appropriate policies and protections can be developed and implemented [29].

2.8. Need for Multiplatform Applications. The development environments for mobile phones include various systems, such as Android, BlackBerry, iPhone, and Windows Phone platforms. Each uses a different software language, and applications developed for one environment do not operate in the others [30]. For example, Withings company developed a mobile system that manually registers self-measurements of BP through a wired connection between the sensor and the mobile device, but which only operates in Apple platforms [31]. At present, mobile phones service providers do not compete strongly to offer health-related services. However, expectations of market growth [32–34] could worsen the scenario, because the pursuit of market leadership might further fragment the same. Therefore, multiplatform mobile PHM applications are needed.

2.9. Usability and Acceptance among Elderly. While older people are less apt to accept novel and unknown technology than younger people [35], recent studies found that older adults are motivated to use mobile applications if they are satisfactorily informed about the resulting benefits [36, 37]. Elderly people should be the primary target population of mobile PHM for several reasons. First, the global population is aging [38], and chronic NCDs are associated with advanced age [39], so that multimorbidity (coexistence of two or more chronic diseases) is expected to become an increasingly common problem [40]. Second, many elderly people now live alone, with no one to help them to record physical signs like blood pressure [41]. Third, the chances of surviving a fall, heart attack, or stroke are six times greater if the

elderly get help within an hour [41]. Finally, mobile PHM systems could provide the elderly with real-time, long-term, noninvasive assisted living and care services, tailored to their personal health condition [41]. However, acceptance of mobile PHM by older adults is not only based on their health requirements but also on their perspective of technology. Since cognitive performance commonly declines with age, minimizing the complexity of healthcare applications and user-application interactions could be key to the adoption of mobile PHM systems by elderly users and should be considered in their design and development [42]. Therefore, simplicity and motivation seem to be the key factors for usability and acceptance of mobile PHM applications by elderly people.

3. A New Mobile PHM for Ambulatory Blood Pressure Variability

3.1. Rationale. ARV, a recently tested indicator of reading-to-reading BPV [4], has been shown to be significantly related to cardiovascular outcomes [4–8]. ARV attempts to correct for the limitations of the commonly used SD, which accounts only for the dispersion of values around the mean, and not for the order of the BP readings [4–6, 9, 10]. ARV is particularly useful for examining effects of intermittent stress on the cardiovascular system; intermittent BP load on cardiovascular structures may be as important as tonic BP load [43]. Although for most outcomes, ARV was found to be an independent and better predictor of cardiovascular risk than SD [4–6, 8], no previous study has estimated ARV using real-time monitoring, because up to this point, no commercial or experimental real-time device has been capable of monitoring ABP and determining ARV.

Most current healthcare surveillance technologies and diagnostic tools are used in clinical environments, providing only a snapshot of disease under conditions different from the patient's normal lifestyle. The results could lead to difficult or even incorrect diagnoses [20]. Personalized health monitoring in the patient's own environment could

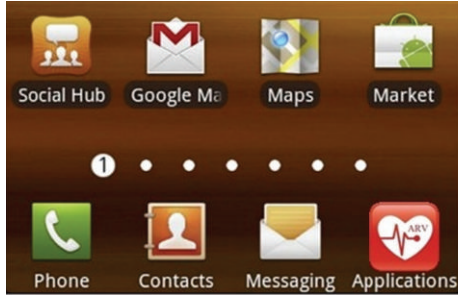

FIGURE 2: The ARVmobile v1.0 for an Android platform.

significantly improve early detection of CVDs. Personal ABP monitoring would result not only in more accurate diagnosis hypertension but also more effective monitoring of response to therapy, thereby aiding a more tailored approach to patient monitoring.

The ARVmobile v1.0 is a multiplatform, mobile PHM application for real-time, noninvasive, and long-term ABP monitoring (Figure 2). The ARVmobile 1.0 could (i) provide a detailed picture of ABP and heart rate (HR) in a normal environment, (ii) improve the early detection and intervention of hypertension, (iii) improve treatment of hypertension, (iv) identify unexpected responses to antihypertensive treatment, and (v) provide data for the estimation of diagnostic thresholds of abnormal BPV measured as ARV.

3.2. Hardware and Software. The ARVmobile v1.0 was proved in two smartphones (Figure 3). The Samsung I-9100 Galaxy S II, which runs Android OS v2.3 on an ARM Cortex-A9 CPU, with a clock rate of 1.2 GHz Dual Core and 1 GB RAM LPDDR2 [44]. It supports Bluetooth v3.0+HS, Wi-Fi 802.11 a/b/g/n, and USB v2.0; the BlackBerry 9900 Bold that runs BlackBerry OS v7 on a Qualcomm MSM8655 CPU, with a clock rate of 1.2 GHz and 768 MB RAM [45]. It supports Bluetooth 2.1 A2DP/EDR, Wi-Fi 802.11 b/g/n, and USB v2.0. The ARVmobile v1.0 used an ABPM50 [46] to measure BP in millimeters of mercury (mmHg) and HR in beats per minute (bpm). The ABPM50 is an ABP monitor device of low cost that continuously and noninvasively monitors BP level by the oscillometric method [47] and uses Bluetooth for wireless communication. Its sensor has an accuracy of ± 3 mmHg and meets ANSI/AAMI SPI0-1992 standards [48]. The ABPM50 has a DC power of 3 V (2 AA 1.5V alkali batteries), weighs ~ 1 kg, and can record more than 600 measurements in 48 hours, in programmable time intervals of 15, 30, 60, 120, or 240 minutes.

The ARVmobile 1.0 for Android was developed in Android 2.2 Froyo [49] with the Eclipse Integrated Development Environment (IDE) 3.7 for Java developers [50] and the Android Development Tool plugin 20.0.2 [51], on MAC OS 10.7 [52], Ubuntu OS 11.10 [53], and Windows OS 7 [54]. The ARVmobile 1.0 for BlackBerry was developed in BlackBerry Java application development 5.0 [55], with the Eclipse IDE 3.6.5 for Java developers [50] and the BlackBerry Java plugin 1.5 [56], only on Windows OS 7. Both applications were developed with Java Class Thread [57] as the thread



FIGURE 3: Android and BlackBerry smartphones and the ABPM50 device.

of program execution. The Java Virtual Machine allows an application to have multiple threads of execution running concurrently, so that the smartphone maintains normal operations while receiving real-time BP and HR measurements from the sensor.

3.3. Communication between ABPM50 and Smartphone. Wireless communication between the ABPM50 and smartphone is via Bluetooth. The connection is initiated by setting the smartphone on discovery mode, allowing it to detect the ABPM50 and establish Bluetooth pairing [25]. When the devices detect each other, the smartphone prompts the ABPM50 passkey, sends it to the ABPM50, and validates that the same passkey has been sent and received. If the passkey is verified, secure Bluetooth pairing occurs, and data can be exchanged. To save smartphone energy, the smartphone remembers the Bluetooth pairing and is automatically switched to hidden mode after receiving monitoring readings and changed to discovery mode again before the ABPM50 sends new readings.

The smartphone must know the Media Access Control address of the ABPM50 that uniquely identifies each device of a BAN. Radio frequency communication [25] must be used as transport protocol to share the communication channel with other Bluetooth devices.

3.4. Setting Parameters for the ARVmobile 1.0. Before using the ARVmobile 1.0 to monitor ABP and HR, threshold settings for daytime and nighttime periods must be set correspond to the waking and sleeping patterns of the user (Figure 4). The time intervals between two consecutive readings, which can differ for daytime and nighttime periods, must also be set. According to current clinical guidelines [58, 59], readings should be taken at intervals of 30 minutes or less, and the daytime interval must be smaller than or equal to the nighttime interval. In the current, experimental

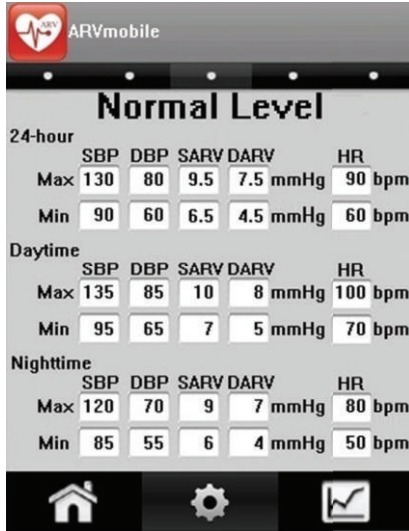

FIGURE 4: ABP thresholds set on the Blackberry graphic user interface.

version of the ARVmobile, the threshold settings for daytime and nighttime periods of the ARVmobile and ABPM50 must match (Figure 5), so that the smartphone can determine when to enable (receiving readings) and disable (saving energy) the Bluetooth. Although the ARVmobile was designed to use a sensor without on-board processing and to establish a master-slave relationship controlled by the smartphone, current market restrictions did not allow this type of implementation.

3.5. Accuracy of the ARVmobile Monitoring. The goal of the ARVmobile 1.0 and other medical diagnostic devices is to maximize diagnosis accuracy by providing a sufficient amount of accurate data. In ABP monitoring, movement and physical activity often result in invalid ABP readings [60], and recordings can also fail for technical reasons (e.g., improper cuff fitting and auscultatory gap) or patient conditions (e.g., cardiac arrhythmia, rapid pressure changes, severe shock, and HR extremes). A recent review of 25 papers on ABP monitoring found that at least 10% of readings are invalid [61]. Another publication concluded that ABP recordings are successful when at least 85% of readings are suitable for analysis [62]. Current guidelines for management of hypertension indicate that ABP monitoring should be repeated if the recording has fewer than 70% of the expected number of valid values [58]. Thus, there is no specific minimum percentage of valid measurements used to determine the accuracy of ABP monitoring, but there is agreement that a percentage of invalid readings is allowed.

To deal with outlying values, each ABP device has set ranges of BP, ARV, and HR that determine inclusion or exclusion of a reading, which cannot be modified by the user. The ABPM50 has a broader range of operating parameters than other commercial ABPM devices (Table 1), which could increase the number of erroneous readings recorded. Therefore, the measurement thresholds of the ARVmobile 1.0

TABLE 1: Measurement range of different ABP monitors.

Manufacturer	Model	SBP range	DBP range	HR range
CONTEC MS	ABPM50	10–270	10–270	40–240
SunTech	Oscar 2	25–260	25–260	40–200
Well Alynch	6100S	60–250	25–200	40–200
SpaceLabs	90207	60–260	30–200	40–180
A&D Medical	TM-2430-DP	60–280	40–160	30–200

(Figure 6) were based on those used by the SpaceLabs 90207, which is considered to be an accurate ABP monitor [63–65].

3.6. Estimating ARV with the ARVmobile. The ARVmobile 1.0 computes weighted averages of BP and HR, based on the time intervals between consecutive valid measurements, for 24-hour, daytime, and nighttime periods [6]. Weighted averages provide more accurate estimates than standard averages, which assume that all measurements contribute equally [66]. ARV for a specified period is calculated using

$$ARV = \frac{1}{\sum w_k} \sum_{k=1}^n w_k \times |BP_{k+1} - BP_k|, \quad (1)$$

where n is the number of valid BP readings, k ranges from 1 to n , and w_k is the time interval between BP_k and BP_{k+1} ; w_n is the time difference between BP_1 and BP_n .

Using weighted averages and ARV to monitor BPV has several advantages. For example, although the BP recording in Figure 7(a) is visibly more variable than the recording in Figure 7(b), the SD values are the same, because SD reflects only dispersion of values around the mean and not their temporal distribution [67]. In contrast, ARV computed for the more variable recording in Figure 7(a) is almost twice that for the recording in Figure 7(b), providing a more accurate measure of temporal variability in BP.

All of the BP profiles in Figure 7 have a 50% ambulatory SBP load (percentage of systolic readings > 140 mmHg). This ABP parameter improves sensitivity and specificity in the diagnosis of hypertension [68, 69]. Patients with mild hypertension who have an ambulatory SBP load >40% should be strongly considered for antihypertensive therapy [70]. In agreement with this indicator, the weighted average BP (wAvg) for the profile in Figure 7(a) is 136.1 mmHg, which is close to the systolic cutoff for normality in most hypertension guidelines [70], while the standard average BP (Avg) is 125 mmHg, which is between optimal and normal ABP level [71, 72]. Thus, the use of weighted values provides a more accurate hypertension diagnosis.

Figures 7(a) and 7(c) present similar BP profiles, but the record in Figure 7(c) starts with a high SBP and ends with a lower value, similar to a normal circadian, or “dipper,” pattern in which BP decreases during sleep and rises sharply upon awakening [73]. Several studies have confirmed that high nocturnal BP, as seen in Figure 7(a), predicts a higher rate of cardiovascular complications [16–18]. This nondipper status is reflected in the higher wAvg in Figure 7(a), because as recommended, the ABP device is programmed with longer nighttime than daytime intervals, resulting in a higher

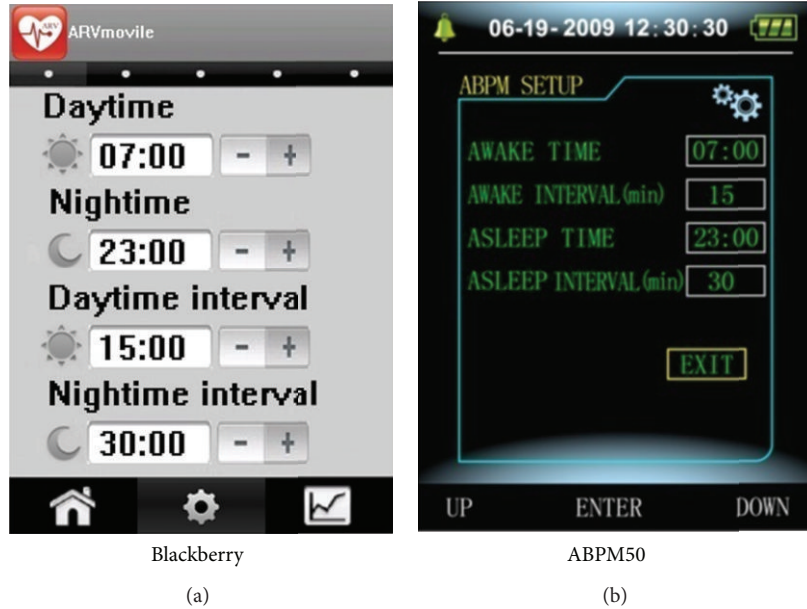

FIGURE 5: Matching daytime and nighttime thresholds and recording intervals on a Blackberry and ABPM50 graphic user interface.



FIGURE 6: Measurement thresholds set on the Android graphic user interface.

weighting factors. The dipper pattern is also observed in Figure 7(d), which has a lower frequency of BP recordings. In this case, $wAvg$ corrects for discarded readings by using higher weighting factors, so that $wAvg$ is similar for Figures 7(c) and 7(d). Although Avg for all four profiles is the same, $wAvg$ computed for Figures 7(c) and 7(d) reflect normal ABP levels and are lower than $wAvg$ for Figure 7(a). Thus, $wAvg$ takes into account effects of BP load, noddipper status, and discarded readings.

3.7. The ARVmobile Feedback. The goals of the ARVmobile 1.0 are to identify abnormal levels of traditional or novel

cardiovascular risk factors and provide timely feedback to professional healthcare providers. To accomplish these goals, the ARVmobile 1.0 uses a simple GUI (Figure 8) that is user-friendly for older patients, allowing them access to instantaneous feedback and alerting them about abnormal values that are highlighted in red. The ARVmobile 1.0 also provides a graphic ABP profile (Figure 9) that can be scrolled sideways on the screen. The user has the option of sending ABP results via e-mail to specified third parties, such as family members, and sends a complete output report in PDF format to specified healthcare professionals (Figure 10). The report includes 24-hour, daytime, and nighttime BP and HR levels, ARV, BP load, pulse pressure (differences between SBP and DBP [74]), and identification of abnormal APB values outside of the set thresholds. A graphic presentation of the circadian pattern (Figure 9) can be integrated into the PDF file or sent separately in JPGE format. The ARVmobile 1.0 allows feedback to be forwarded to up to three e-mail addresses and can be configured to automatically send ABP and HR profiles at the end of each monitoring period or only after monitoring periods in which abnormal values are detected. The report can be sent in Spanish or English (Figure 11).

3.8. The ARVmobile Trial. At the time of writing this paper, over twenty-one subjects aged higher than 51 (mean age 58.9 ± 6.1 years; 61.9% women) have used the ARVmobile 1.0. Volunteer subjects without history of cardiovascular disease and hypertension were recruited in the mobile computer laboratory of the Polytechnic University of Sinaloa, in Mazatlan, Mexico. Recruited participants had reasonable computer skills and were assertive about using new technologies. Informed consent was obtained from every participant. Participants were provided of an ABPM50 device and an Android or Blackberry smartphones and were instructed

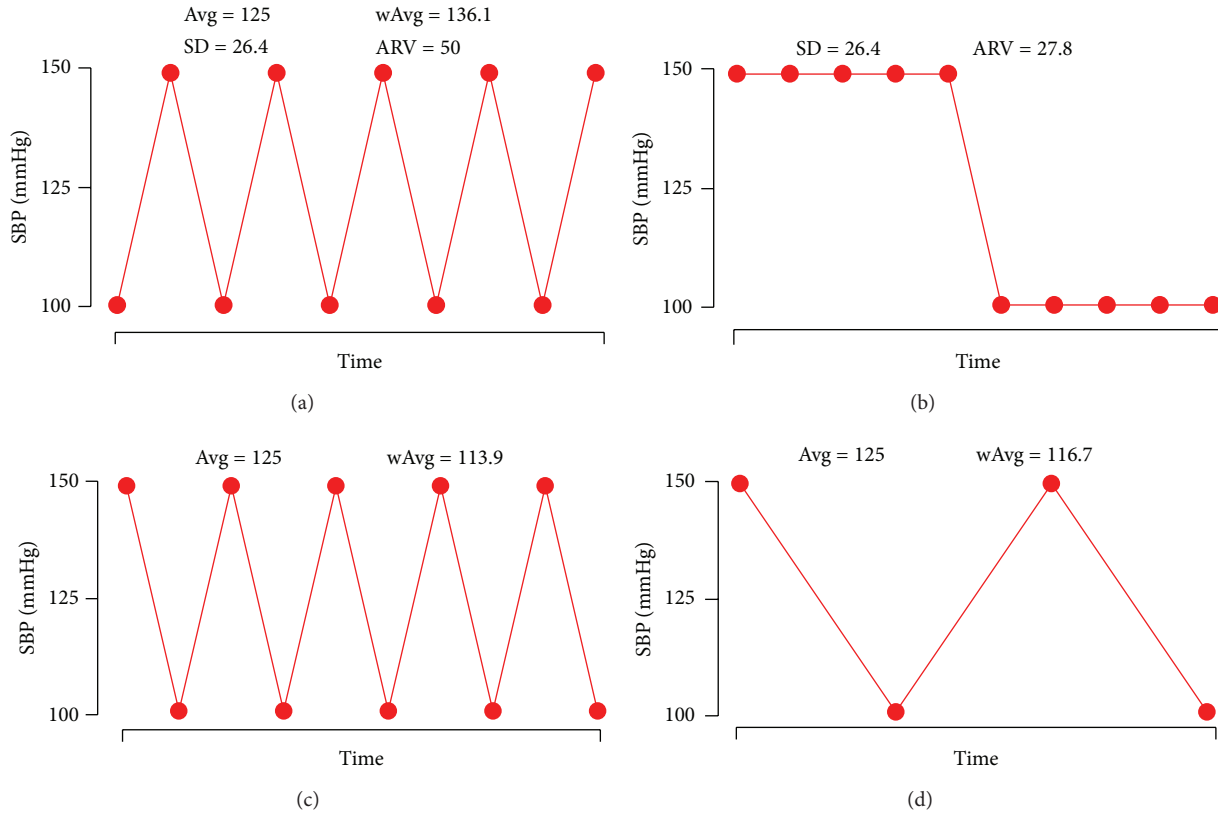

FIGURE 7: Estimates of average BP (Avg), weighted average BP (wAvg), standard deviation (SD), and average real variability (ARV) for four different systolic blood pressure (SBP) profiles, recorded at intervals of 15 min. The number of values is lower in (d), due to invalid readings that were not recorded. In all four cases, Avg = 125 mmHg.

how to use the PHM application and ABP sensor and to continue with their usual daily activities. The ABPM50 was programmed to obtain readings at 15 minute intervals during awake time (06:00–22:59) and at 30 minutes intervals for the sleeping period (23:00–05:59). The median number of ABP readings was 70 (5th to 95th percentile, 62–79) with a high percentage (>75%) of valid readings. To validate the accuracy of the wireless communication and data processing, BP and HR readings from each subject recorded in the PHM system were compared against those captured by the ABP monitor, without finding inconsistencies between the ABPM50 and ARVmobile records. A posterior survey indicated that the majority of the participants found the ARVmobile 1.0 easy to use and considered the time spent learning how to use the PHM application reasonable. The preliminary results demonstrate that the ARVmobile 1.0 application could be used to perform a detailed profile of ABP and HR in an ordinary daily life environment.

4. Discussion

The ARVmobile 1.0 is the result of an interdisciplinary effort in clinical research, data mining analysis, and development of mobile applications. Development focused on (i) an innovative mobile PHM application; (ii) support of early

diagnosis and intervention of CVDs, based on cardiovascular risk factors and pattern recognition [75–78] identified by clinical studies [4, 79–82]; (iii) novel strategies to improve adoption by user-friendliness for elderly people.

The inclusion of the capability of calculation of ARV is a major innovation of the ARVmobile 1.0. Although ARV has been shown to be an accurate indicator of BPV [4–6, 9, 10], as well as a significant and independent predictor of cardiovascular complications, when adjusted for BP level and other covariates [4–8], its use to date has been primarily for research, rather than for clinical purposes. However, the clinical use of BPV via calculation of ARV could improve the diagnosis and prognosis of hypertension by providing better information on progressive and end-point organ damage associated with high BP values. Furthermore, BPV could be useful in assessing the efficacy of antihypertensive agents [83] and developing new therapeutic drugs to treat hypertension [84].

The use of weighted averages (wAvg) to construct BP and HR profiles is another major innovation of the ARVmobile 1.0, and wAvg takes the sequential order of measurements into account and, therefore, more accurately represent effects of intermittent stress on the cardiovascular system. Effects of intermittent BP load on cardiovascular structures might be as important as tonic BP load [43], and estimation of ARV and wAvg incorporates this phenomenon.

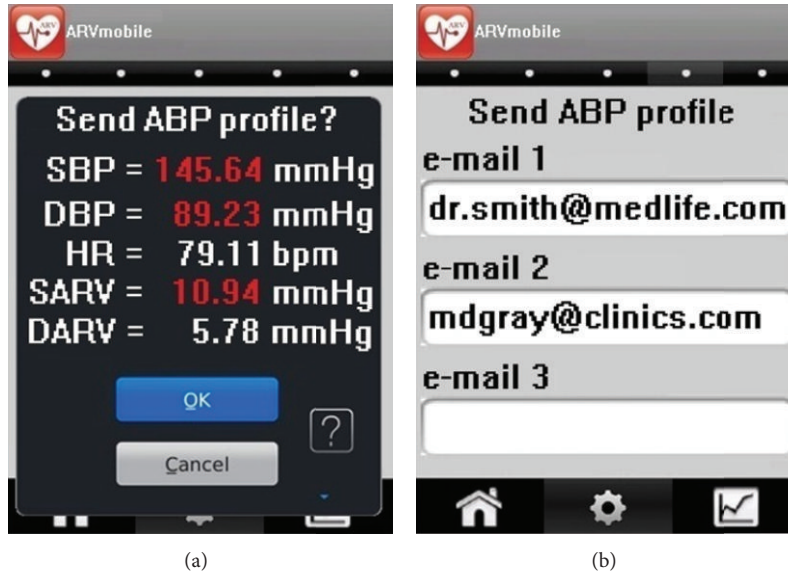

FIGURE 8: The ARVmobile-Blackberry graphic user interface for (a) instantaneous feedback and (b) forwarding an ABP profile to selected recipients.

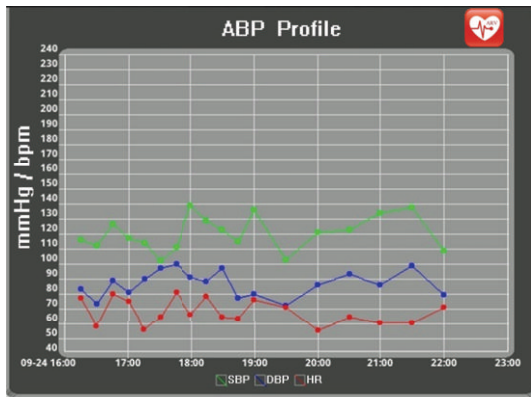

FIGURE 9: The ARVmobile-Blackberry graphic user interface showing a circadian pattern in ABP.

An important goal of the ARVmobile 1.0 is to provide more effective personal surveillance of elderly hypertensive patients, resulting in a personally tailored approach to hypertension control. One previous study showed that people who check their own BP tend to be more conscious of the importance of taking their medication on a regular basis [85]. The user might notice resistance to antihypertensive drugs or specific foods and activities that raise their BP, and they can adjust their lifestyle, accordingly.

Although use of mobile PHMs could improve and support the lives of the elderly, seniors are often viewed as luddites, reluctant to use modern technology. Thus, development of the ARVmobile 1.0 considered user acceptance and adoption specifically with respect to elderly populations. The first barrier is hardware reluctance. However, a recent market study reported that the 6.2 million working Americans aged 65 and older increased smartphone ownership by 150%

during 2007–2010 [86]. The acceptability and ethical aspects of body sensors also could be an important consideration to elderly users. However, widespread use of other personal technologies, such as the Bluetooth headset and smartphone, suggests that older people will easily adjust to wearing sensors for long periods outside of clinical environments [20]. The ARVmobile 1.0 was purposefully designed to be user-friendly to elderly patients with reduced vision and manual dexterity. It has a simplified GUI with a bright screen, large text and numbers, and simple input buttons with touchscreen technology, all of which have been proven to be efficient for older adults [87].

The usability of any application depends on the acquisition of new procedural knowledge for proper operation and interaction; therefore, simple design makes the application more usable [88]. This is especially true for older users, because cognitive performance commonly slows down with age. The ARVmobile 1.0 has only three interactive menus (home, settings, and graphical trend). Only the settings menu contains submenus, and these are usually adjusted only once. Security mechanisms, such as user identification for access, were omitted, because users can activate such mechanisms through the security settings of the smartphone. To assure privacy, reports forwarded to selected recipients lack personal identification, which is already associated with the source e-mail address. The ability to operate the ARVmobile 1.0 in either Spanish or English is another user-friendly feature (Figure 11).

Perhaps the most important factor in acceptance and adoption of a mobile PHM system is the user's motivation, which depends on their understanding of the magnitude of the health problem and the benefits of the mobile application. To motivate potential users of the ARVmobile 1.0, it is necessary to disseminate information about the importance of prevention and control of hypertension. Although global

 ARVmobile v.1.0 Ambulatory blood pressure monitoring	Date: 09/24/2012 Daytime: 07:00 Daytime interval: 15 min		Duration: 23:42 min Nighttime: 23:00 Nighttime interval: 30 min		Readings: 73 (91.25%) End: 06:42					
	Normal level 24-hour SBP: 130–90 mmHg DBP: 80–60 mmHg SARV: 9.5–6.5 mmHg DARVD: 7.5–4.5 mmHg HR: 90–60 bpm		Daytime SBP: 135–95 mmHg DBP: 85–65 mmHg SARV: 10–7 mmHg DARVD: 7–4 mmHg HR: 100–70 bpm		Nighttime SBP: 120–85 mmHg DBP: 70–55 mmHg SARV: 9–6 mmHg DARVD: 7–4 mmHg HR: 80–50 bpm					
	Unit	24 hours			Daytime		Nighttime			
		SBP	DBP	HR	SBP	DBP	HR	SBP	DBP	HR
Readings		73	73	73	59	59	59	14	14	14
Weighted average	(mmHg/bpm)	130.27	*84.95	87.64	*136.91	*89	96.83	*121.12	*79.36	74.97
ARV	(mmHg)	*12.37	*8.79	—	12.12	7.91	—	*12.71	*10.02	—
Pulse pressure	(mmHg)	46.37		—	47.59		—	41.21		—
Blood pressure load	(%)	56.16	79.45	—	54.24	74.58	—	35.71	78.57	—
Maximum value	(mmHg/bpm)	162	110	139	162	110	139	132	88	87
Minimum value	(mmHg/bpm)	96	56	37	114	67	37	96	56	64
* Ambulatory blood pressure value at least 1 unit outside of normal level. — Indicates not applicable.										
<ul style="list-style-type: none"> • Systolic blood pressure (SBP), diastolic blood pressure (DBP), and heart rate (HR) levels were computed with weighted average, using as weighting factor the time interval between consecutive valid readings. • Average real variability (ARV) was computed with weighted average of the absolute differences of consecutive valid readings. • Pulse pressure is the standard average of the differences between systolic and diastolic pressures recorded at the same time. • Blood pressure load is the percentage of blood pressure readings above than normal level. 										

FIGURE 10: Report forwarded by the ARVmobile to specified healthcare providers.

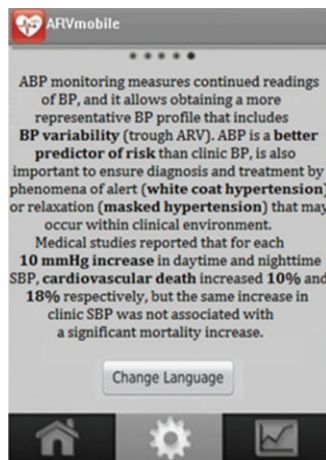

FIGURE 11: ARVmobile-Android graphic user interface allowing change of language.

prevalence of hypertension is high [2], more than 50% of hypertensive individuals are unaware of their condition [89], and control of hypertension is only around 13.5% [90]. Awareness of isolated systolic hypertension (ISH), which involves high SBP and normal DBP and is more common in the elderly [91], is particularly appropriate to the ARVmobile 1.0. ISH is a major cardiovascular risk factor: each 20/10 mmHg increase doubles the risk for older hypertensive patients [92]. In older patients with ISH, ABP is a better predictor of risk than clinical BP measurements [93, 94]. Cardiovascular death increased 10% and 18%, respectively, for each 10 mm Hg increase in daytime and nighttime SBP, but the same increase in clinical SBP was not associated with a significant

mortality increase [93]. The ARVmobile 1.0 presents some of this information in the language change option (Figure 11).

Use of the ARVmobile 1.0 could help avoid overtreatment of elderly patients with white coat hypertension or lack of treatment for those with masked hypertension [95]. Both issues are associated with cost effectiveness, as well as diagnosis and treatment. The cost of hypertension control based on conventional clinical BP measurements can be up to four times higher than control based on ABP monitoring [96], due to unnecessary drug therapy for patients with white coat hypertension [97, 98]; in addition the cost-benefit ratio would be expected to increase, as the cost of managing hypertension rises with increasing rates of diagnosis and prescribing of new, more expensive antihypertensive [62]. Furthermore, the actual raising trend to increase the development of low-cost medical devices [99], and the constant rise of physician fees for primary care [100], could also promote the use of personal ABP monitoring, because in clinical practice, traditional ABP monitors need to be attached and detached by skilled medical technologists [101].

The main limitation of usability and adoption of the ARVmobile 1.0 is the ABP sensor design, which must integrate wearability, accurate measurement, power source miniaturization, low power use in reading biosignals and wireless transmission, and secure data transference. To deliver truly personalized health care, the biosensors must be invisible to the user, avoiding activity restriction or behavior modification [20]. Biosensors should be small and lightweight, which depends largely on the size and weight of batteries. However, battery capacity is directly proportional to size [102]. The gold standard for measuring BP with ABP devices is the oscillometric method, which requires inflating a cuff around the arm and requires high power. Development of cuffless

sensors that use other BP measurement techniques, such as pulse arrival time [103, 104], but still provide accuracy, is necessary. Another option would be to integrate the sensor into nonclothing items that are already worn by patients. The cost of such novel technology could emerge as the new limitation.

Future development of the ARVmobile requires defining the minimum number of ABP readings required to assess BPV in a reliable or reproducible manner, even with conventional ABP monitors such number is not known [82]. Several studies found that short-term, reading-to-reading BPV estimated by ABP monitoring had poor reproducibility compared to ABP level [105–108], which could account for the rather diverse findings regarding the clinical value of BPV as a predictor of cardiovascular outcomes. The reproducibility of ARV could be improved by increasing the number of BP readings, but 24-hour ABP monitoring can be uncomfortable, especially for elderly patients. Therefore, it is necessary to determine a minimum range of BP readings to calculate ARV without significant loss of information, because accurate calculation of ARV with an adequate number of BP measurements might have great relevance for clinical purposes, and its final implementation in the ARVmobile 1.0 would improve the adoption and use of PHM applications for CVDs prevention. In this sense, the ARVmobile could be a useful and cost-saving PHM system to perform a detailed profile of ABP and HR in an ordinary daily life environment and to estimate potential diagnostic thresholds of abnormal BPV measured as ARV.

Conflict of Interests

The authors do not have a direct financial relation with the commercial identity mentioned in their paper that might lead to a conflict of interests for any of them.

Acknowledgments

This paper was supported by the Secretaria de Educación Pública, Mexico DF, México (PROMEP/103-5/11/6951 and PROMEP/103-5/11/4145). The Maracaibo Aging Study was funded by the Venezuelan Grant FONACIT G-97000726, Fundaconciencia and by award no. R01AG036469 from the National Institute on Aging. The authors acknowledge the support of the Programa Interinstitucional para el Fortalecimiento de la Investigación y el Posgrado del Pacífico, Programa Delfin, which integrates 69 universities (public and private), technological institutes (federal and state), and state councils of science and technology in several states of Mexico. The authors are grateful to the Instituto Tecnológico de Morelia for its institutional cooperation and collaboration. The content is solely the responsibility of the authors and does not necessarily represent the official views of the National Institutes or any other funding.

References

- [1] A. Alwan, D. R. MacLean, L. M. Riley et al., “Monitoring and surveillance of chronic non-communicable diseases: progress and capacity in high-burden countries,” *The Lancet*, vol. 376, no. 9755, pp. 1861–1868, 2010.
- [2] World Health Organization, *Global Health Risks—Mortality and Burden of Disease Attributable to Selected Major Risk*, World Health Organization, Geneva, Switzerland, 2009.
- [3] P. M. Kearney, M. Whelton, K. Reynolds, P. Muntner, P. K. Whelton, and J. He, “Global burden of hypertension: analysis of worldwide data,” *The Lancet*, vol. 365, no. 9455, pp. 217–223, 2005.
- [4] L. Mena, S. Pintos, N. V. Queipo, J. A. Aizpúrua, G. Maestre, and T. Sulbarán, “A reliable index for the prognostic significance of blood pressure variability,” *Journal of Hypertension*, vol. 23, no. 3, pp. 505–511, 2005.
- [5] S. D. Pierdomenico, M. Di Nicola, A. L. Esposito et al., “Prognostic value of different indices of blood pressure variability in hypertensive patients,” *American Journal of Hypertension*, vol. 22, no. 8, pp. 842–847, 2009.
- [6] T. W. Hansen, L. Thijs, Y. Li et al., “Prognostic value of reading-to-reading blood pressure variability over 24 hours in 8938 subjects from 11 populations,” *Hypertension*, vol. 55, no. 4, pp. 1049–1057, 2010.
- [7] P. Veerabhadrapa, K. M. Diaz, D. L. Fearheller et al., “Enhanced blood pressure variability in a high cardiovascular risk group of African Americans: FIT4Life Study,” *Journal of the American Society of Hypertension*, vol. 4, no. 4, pp. 187–195, 2010.
- [8] G. Schillaci, G. Bilo, G. Pucci et al., “Relationship between short-term blood pressure variability and large-artery stiffness in human hypertension: findings from 2 large databases,” *Hypertension*, vol. 60, no. 2, pp. 369–377, 2012.
- [9] G. Parati and D. Rizzoni, “Assessing the prognostic relevance of blood pressure variability: discrepant information from different indices,” *Journal of Hypertension*, vol. 23, no. 3, pp. 483–486, 2005.
- [10] K. Eguchi, S. Hoshide, Y. Hoshide, S. Ishikawa, K. Shimada, and K. Kario, “Reproducibility of ambulatory blood pressure in treated and untreated hypertensive patients,” *Journal of Hypertension*, vol. 28, no. 5, pp. 918–924, 2010.
- [11] T. W. Hansen, Y. Li, and J. A. Staessen, “Blood pressure variability remains an elusive predictor of cardiovascular outcome,” *American Journal of Hypertension*, vol. 22, no. 1, pp. 3–4, 2009.
- [12] T. G. Pickering, D. Shimbo, and D. Hass, “Ambulatory blood pressure monitoring,” *The New England Journal of Medicine*, vol. 354, pp. 2368–2374, 2006.
- [13] T. G. Pickering, G. D. James, C. Boddie, G. A. Harshfield, S. Blank, and J. H. Laragh, “How common is white coat hypertension?” *Journal of the American Medical Association*, vol. 259, no. 2, pp. 225–228, 1988.
- [14] T. Pickering, K. Davidson, W. Gerin, and J. E. Schwartz, “Masked hypertension,” *Hypertension*, vol. 40, pp. 795–796, 2002.
- [15] A. Frattola, G. Parati, C. Cuspidi, F. Albin, and G. Mancia, “Prognostic value of 24-hour blood pressure variability,” *Journal of Hypertension*, vol. 11, no. 10, pp. 1133–1137, 1993.
- [16] T. W. Hansen, J. Jeppesen, S. Rasmussen, H. Ibsen, and C. Torp-Pedersen, “Ambulatory blood pressure and mortality: a population-based study,” *Hypertension*, vol. 45, no. 4, pp. 499–504, 2005.

- [17] E. Ingelsson, K. Björklund, L. Lind L, J. Ärnlöv, and J. Sundström, "Diurnal blood pressure pattern and risk of congestive heart failure," *The Journal of the American Medical Association*, vol. 295, no. 24, pp. 2859–2866, 2006.
- [18] G. Mancia, R. Facchetti, M. Bombelli, G. Grassi, and R. Sega, "Long-term risk of mortality associated with selective and combined elevation in office, home, and ambulatory blood pressure," *Hypertension*, vol. 47, no. 5, pp. 846–853, 2006.
- [19] Ontario Health Technology Advisory Committee, *OHTAC Recommendation: Twenty-Four-Hour Ambulatory Blood Pressure Monitoring in Hypertension*, Ontario Health Technology Advisory Committee, Ontario, Canada, 2012.
- [20] O. Aziz, B. Lo, J. Pansiot, L. Atallah, G. Z. Yang, and A. Darzi, "From computers to ubiquitous computing by 2010: health care," *Philosophical Transactions of the Royal Society A*, vol. 366, no. 1881, pp. 3805–3811, 2008.
- [21] P. Leijdekkers, V. Gay, and E. Barin, "Feasibility study of a non invasive cardiac rhythm management system," *International Journal of Assistive Robotics and Systems*, vol. 10, no. 4, pp. 5–14, 2009.
- [22] R. Shahriyar, F. Bari, G. Kundu, S. I. Ahamed, and M. Akbar, "Intelligent mobile health monitoring system (IMHMS)," *International Journal of Control and Automation*, vol. 2, no. 3, pp. 13–27, 2009.
- [23] V. Gay, P. Leijdekkers, and E. Barin, "A Mobile rehabilitation application for the remote monitoring of cardiac patients after a heart attack or a coronary bypass surgery," in *Proceedings of the 2nd International Conference on Pervasive Technologies Related to Assistive Environments (PETRA '09)*, June 2009.
- [24] Wi-Fi Alliance, *Securing Wi-Fi Wireless Networks with Today's Technologies*, Wi-Fi Alliance, Austin, Tex, USA, 2003.
- [25] P. Bhagwat, "Bluetooth: technology for short-range wireless apps," *IEEE Internet Computing*, vol. 5, no. 3, pp. 96–103, 1995.
- [26] P. Baronti, P. Pillai, V. W. C. Chook, S. Chessa, A. Gotta, and Y. F. Hu, "Wireless sensor networks: a survey on the state of the art and the 802.15.4 and ZigBee standards," *Computer Communications*, vol. 30, no. 7, pp. 1655–1695, 2007.
- [27] G. Camarillo and M. Garcia-Martin, *The 3G IP Multimedia Subsystem (IMS): Merging the Internet and the Cellular Worlds*, John Wiley & Sons, Chichester, UK, 3rd edition, 2008.
- [28] J. Barnickel, H. Karahan, and U. Meyer, "Security and privacy for mobile electronic health monitoring and recording systems," in *Proceedings of 11th IEEE International Symposium on a World of Wireless, Mobile and Multimedia Networks*, pp. 1–6, June 2010.
- [29] World Health Organization, *mHealth New Horizons for Health Through Mobile Technologies*, World Health Organization, Geneva, Switzerland, 2011.
- [30] K. Patrick, W. G. Griswold, F. Raab, and S. S. Intille, "Health and the mobile phone," *American Journal of Preventive Medicine*, vol. 35, no. 2, pp. 177–181, 2008.
- [31] M. Essany, "mHealth: iPhones to provide mobile means for monitoring blood pressure," *Mobile Marketing Watch*, 2011, <http://www.mobilemarketingwatch.com/mhealth-iphones-to-provide-mobile-means-for-monitoring-blood-pressure-16425/>.
- [32] PricewaterhouseCoopers, *Emerging mHealth: Paths for Growth*, PricewaterhouseCoopers, London, UK, 2012.
- [33] MobiHealthNews, *State of the Industry: Mobile Health Q1 2012*, MobiHealthNews, 2012.
- [34] Research2Guidance, *Mobile Health Market Report 2011–2016—The Impact of Smartphone Applications on the Mobile Health Industry*, Research2Guidance, London, UK, 2012.
- [35] C. Hertzog and M. K. Bleckley, "Age differences in the structure of intelligence influences of information processing speed," *Intelligence*, vol. 29, no. 3, pp. 191–217, 2001.
- [36] E. D. Mynatt, A. S. Melenhorst, A. D. Fisk, and W. A. Rogers, "Aware technologies for aging in place: understanding user needs and attitudes," *IEEE Pervasive Computing*, vol. 3, no. 2, pp. 36–41, 2004.
- [37] A. S. Melenhorst, W. A. Rogers, and D. G. Bouwhuis, "Older adults' motivated choice for technological innovation: evidence for benefit-driven selectivity," *Psychology and Aging*, vol. 21, no. 1, pp. 190–195, 2006.
- [38] The Centers for Disease Control and Prevention, "Public health and aging: trends in aging—United States and worldwide," *The Journal of the American Medical Association*, vol. 289, no. 11, pp. 1371–1373, 2003.
- [39] E. M. Crimmins, "Trends in the health of the elderly," *Annual Review of Public Health*, vol. 25, pp. 79–98, 2004.
- [40] A. Marengoni, B. Winblad, A. Karp, and L. Fratiglioni, "Prevalence of chronic diseases and multimorbidity among the elderly population in Sweden," *American Journal of Public Health*, vol. 98, no. 7, pp. 1198–1200, 2007.
- [41] Z. Lv, F. Xia, G. Wu, L. Yao, and Z. Chen, "iCare: a mobile health monitoring system for the elderly," in *Proceedings of the 2010 IEEE International Conference on Green Computing and Communications*, pp. 699–705, 2010.
- [42] M. Ziefle and S. Bay, "How older adults meet complexity: aging effects on the usability of different mobile phones," *Behaviour and Information Technology*, vol. 24, no. 5, pp. 375–389, 2005.
- [43] M. F. O'Rourke, "Basic concepts for the understanding of large arteries in hypertension," *Journal of Cardiovascular Pharmacology*, vol. 7, pp. S14–S21, 1985.
- [44] Samsung Galaxy S II, <http://www.samsung.com/global/microsite/galaxys2/html/specification.html>.
- [45] BlackBerry Bold 9900, <http://us.BlackBerry.com/smartphones/BlackBerry-bold-9900-9930.html#/h:/smartphones/BlackBerry-bold-9900-9930/phone-specifications.html>.
- [46] Contec Medical System ABPM50, http://www.contecmed.com/main/product_show.asp?ArticleID=549.
- [47] CAS Medical Systems, *Performance of the CAS Oscillometric Algorithm When Compared Against Various Commercially Available NIBP Simulators*, CAS Medical Systems, Branford, Conn, USA, 2007.
- [48] Association for the Advancement of Medical Instrumentation, 1992, http://www.techstreet.com/cgi-bin/detail?doc_no=aami%7Csp10_92,product_id=15999.
- [49] Platforms/Android Developers, <http://developer.android.com/tools/revisions/platforms.html>.
- [50] Mylyn Download Archives, <http://www.eclipse.org/mylyn/downloads/archive.php>.
- [51] ADT Plugin/Android Developers, <http://developer.android.com/tools/sdk/eclipse-adt.html>.
- [52] Apple Support Lion, <http://www.apple.com/support/lion/>.
- [53] Ubuntu, <http://www.ubuntu.com/download/desktop>.
- [54] Windows 7, <http://windows.microsoft.com/is-IS/windows7/get-know-windows-7>.
- [55] BlackBerry JDE 5. 0. 0 API Reference, <http://www.BlackBerry.com/developers/docs/5.0.0api/index.html>.
- [56] Blackberry, *BlackBerry Java Plug-in for Eclipse Version: 1.5*, Blackberry, Redwood City, Calif, USA, 2006.

- [57] Thread (Java 2 Platform SE v1. 4. 2), <http://docs.oracle.com/javase/1.4.2/docs/api/java/lang/Thread.html>.
- [58] G. Mancia, G. De Backer, A. Dominiczak et al., "2007 guidelines for the management of arterial hypertension," *European Heart Journal*, vol. 28, no. 12, pp. 1462–1536, 2007.
- [59] *What Is Hypotension?*, National Heart Lung Blood Institute, 2010, <http://www.nhlbi.nih.gov/health/health-topics/topics/hyp/>.
- [60] B. P. McGrath, "Ambulatory blood pressure monitoring position statement," *The Medical Journal of Australia*, vol. 176, no. 12, pp. 588–592, 2002.
- [61] T. Rechciński, "A survey of recent reports on ambulatory blood pressure monitoring," *World Journal of Hypertension*, vol. 2, no. 1, pp. 7–12, 2012.
- [62] G. A. Head, B. P. McGrath, A. S. Mihailidou et al., "Ambulatory blood pressure monitoring in Australia: 2011 consensus position statement," *Journal of Hypertension*, vol. 30, no. 2, pp. 253–266, 2012.
- [63] E. O'Brien, F. Mee, N. Atkins, and K. O'Malley, "Accuracy of the SpaceLabs 90207 determined by the British Hypertension Society protocol," *Journal of Hypertension*, vol. 9, supplement 5, pp. S25–S31, 1991.
- [64] P. Baumgart and J. Kamp, "Accuracy of the SpaceLabs Medical 90217 ambulatory blood pressure monitor," *Blood Pressure Monitoring*, vol. 3, no. 5, pp. 303–307, 1998.
- [65] Spacelabs Medical Inc, (Nasdaq:SLMD) today reported financial results for the second quarter ended July 1, 2000, Health/Medical Writers, 2007, <http://www.thefreelibrary.com/Spacelabs+Medical,+Inc.+Reports+Second+Quarter+Results.-a063724759>.
- [66] T. Hesterberg, "Weighted average importance sampling and defensive mixture distributions," *Technometrics*, vol. 37, no. 2, pp. 285–294, 1995.
- [67] R. W. de Boer, J. M. Karemaker, and J. Strackee, "On the spectral analysis of blood pressure variability," *The American Journal of Physiology*, vol. 21, no. 3, pp. H685–H687, 1986.
- [68] R. C. Hermida and D. E. Ayala, "Evaluation of the blood pressure load in the diagnosis of hypertension in pregnancy," *Hypertension*, vol. 38, no. 3, pp. 723–729, 2001.
- [69] P. K. Zachariah, S. G. Sheps, D. M. Ilstrup et al., "Blood pressure load—a better determinant of hypertension," *Mayo Clinic Proceedings*, vol. 63, no. 11, pp. 1085–1091, 1988.
- [70] W. B. White, H. M. Dey, and P. Schulman, "Assessment of the daily blood pressure load as a determinant of cardiac function in patients with mild-to moderate hypertension," *American Heart Journal*, vol. 118, no. 4, pp. 782–795, 1989.
- [71] T. W. Hansen, M. Kikuya, L. Thijs et al., "Diagnostic thresholds for ambulatory blood pressure moving lower: a review based on a meta-analysis-clinical implications," *Journal of Clinical Hypertension*, vol. 10, no. 5, pp. 377–381, 2008.
- [72] M. Kikuya, T. W. Hansen, L. Thijs et al., "Diagnostic thresholds for ambulatory blood pressure monitoring based on 10-year cardiovascular risk," *Circulation*, vol. 115, no. 16, pp. 2145–2152, 2007.
- [73] K. Shimada, K. Kario, Y. Umeda, S. Hoshide, Y. Hoshide, and K. Eguchi, "Early morning surge in blood pressure," *Blood Pressure Monitoring*, vol. 6, no. 6, pp. 349–353, 2001.
- [74] A. W. Haider, M. G. Larson, S. S. Franklin, and D. Levy, "Systolic blood pressure, diastolic blood pressure, and pulse pressure as predictors of risk for congestive heart failure in the Framingham Heart study," *Annals of Internal Medicine*, vol. 138, no. 1, pp. 10–16, 2003.
- [75] L. Mena, J. A. Gonzalez, and G. Maestre, "Extracting new patterns for cardiovascular disease prognosis," *Expert Systems*, vol. 26, no. 5, pp. 364–377, 2009.
- [76] L. J. Mena, E. E. Orozco, V. G. Felix, R. Ostos, J. Melgarejo, and G. E. Maestre, "Machine learning approach to extract diagnostic and prognostic thresholds: application in prognosis of cardiovascular mortality," *Computational and Mathematical Methods in Medicine*, vol. 2012, Article ID 750151, 6 pages, 2012.
- [77] L. Mena and J. A. Gonzalez, "Symbolic one-class learning from imbalanced datasets: application in medical diagnosis," *International Journal on Artificial Intelligence Tools*, vol. 18, no. 2, pp. 273–309, 2009.
- [78] L. Mena and J. A. Gonzalez, "Machine learning for imbalanced datasets: application in medical diagnostic," in *Proceedings of the 19th International Florida Artificial Intelligence Research Society Conference (FLAIRS '06)*, pp. 574–579, May 2006.
- [79] G. E. Maestre, G. Pino-Ramírez, A. E. Molero et al., "The Maracaibo Aging study: population and methodological issues," *Neuroepidemiology*, vol. 21, no. 4, pp. 194–201, 2002.
- [80] G. Maestre, L. Mena, G. Pino-Ramirez et al., "Incidence of dementia in the Maracaibo Aging study," *Alzheimer's & Dementia*, vol. 7, supplement 4, pp. S356–S357, 2011.
- [81] L. Mena, J. D. Melgarejo, C. Chavez et al., "Relevance of blood pressure variability among the elderly: findings from the Maracaibo Aging study," *Journal of Hypertension*, vol. 29, p. e312, 2011.
- [82] K. Stolarz-Skrzypek, L. Thijs, T. Richart et al., "Blood pressure variability in relation to outcome in the international database of ambulatory blood pressure in relation to cardiovascular outcome," *Hypertension Research*, vol. 33, no. 8, pp. 757–766, 2010.
- [83] Y. Zhang, D. Agnoletti, M. E. Safar, and J. Blacher, "Effect of anti-hypertensive agents on blood pressure variability: the natrilix SR versus candesartan and amlodipine in the reduction of systolic blood pressure in hypertensive patients (X-CELLENT) study," *Hypertension*, vol. 58, no. 2, pp. 155–160, 2011.
- [84] D. F. Su and C. Y. Miao, "Reduction of blood pressure variability: a new strategy for the treatment of hypertension," *Trends in Pharmacological Sciences*, vol. 26, no. 8, pp. 388–390, 2005.
- [85] M. A. Weber, *Hypertension Medicine*, Humana Press, New Jersey, NJ, USA, 2000.
- [86] "6. 2 million seniors are working past retirement—and buying smartphones and HDTVs," Aging Online, 2011, <http://www.aging-online.com/62-million-seniors-are-working-past-retirement>.
- [87] A. Holzinger, "User-centered interface design for disabled and elderly people: first experiences with designing a patient communication system (PACOSY)," in *Computers Helping People With Special Needs*, vol. 2398 of *Lecture Notes in Computer Science*, pp. 34–41, Springer, Berlin, Germany, 2002.
- [88] A. Holzinger, G. Searle, and A. Nischelwitzer, "On some aspects of improving mobile applications for the elderly," in *Proceedings of the 4th International Conference on Universal Access in Human-Computer Interaction (UAHCI '07)*, pp. 923–932, 2007.
- [89] A. Chockalingam, "World hypertension day and global awareness," *The Canadian Journal of Cardiology*, vol. 24, no. 6, pp. 441–444, 2008.
- [90] M. Pereira, N. Lunet, A. Azevedo, and H. Barros, "Differences in prevalence, awareness, treatment and control of hypertension between developing and developed countries," *Journal of Hypertension*, vol. 27, no. 5, pp. 963–975, 2009.

- [91] A. V. Chobanian, "Isolated systolic hypertension in the elderly," *The New England Journal of Medicine*, vol. 357, no. 8, pp. 789–796, 2007.
- [92] J. R. Chiong, W. S. Aronow, I. A. Khan et al., "Secondary hypertension: current diagnosis and treatment," *International Journal of Cardiology*, vol. 124, no. 1, pp. 6–21, 2008.
- [93] J. A. Staessen, L. Thijs, R. Fagard et al., "Predicting cardiovascular risk using conventional versus ambulatory blood pressure in older patients with systolic hypertension," *Journal of the American Medical Association*, vol. 282, no. 6, pp. 539–546, 1999.
- [94] L. M. Wing, M. A. Brown, L. J. Beilin, P. Ryan, and C. M. Reid, "Reverse white-coat hypertension in older hypertensive," *Journal of Hypertension*, vol. 20, no. 4, pp. 639–644, 2002.
- [95] G. Rodriguez-Roca, F. J. Alonso-Moreno, A. Garcia-Jimenez et al., "Cost-effectiveness of ambulatory blood pressure monitoring in the follow-up of hypertension," *Blood Pressure*, vol. 15, no. 1, pp. 27–36, 2006.
- [96] B. Ewald and B. Pekarsky, "Cost analysis of ambulatory blood pressure monitoring in initiating antihypertensive drug treatment in Australian general practice," *Medical Journal of Australia*, vol. 176, no. 12, pp. 580–583, 2002.
- [97] L. Aitken and C. Addison, "The cost-effectiveness of ambulatory blood pressure monitoring," *Professional nurse*, vol. 12, no. 3, pp. 198–202, 1996.
- [98] M. L. Burr, E. Dolan, E. W. O'Brien, E. T. O'Brien, and P. McCormack, "The value of ambulatory blood pressure in older adults: the Dublin outcome study," *Age and Ageing*, vol. 37, no. 2, pp. 201–206, 2008.
- [99] Trade and Labor and Israel Export & International Cooperation Institute, *Market Analysis Report: China's Medical Device and Healthcare IT Industries*, Israel Ministry of Industry, Trade and Labor and Israel Export & International Cooperation Institute, Tel Aviv, Israel, 2010.
- [100] S. Zuckerman and D. Goin, *How Much Will Medicaid Physician Fees for Primary Care Rise in 2013? Evidence from a 2012 Survey of Medicaid Physician Fees*, Kaiser Commission on Medicaid and the Uninsured, Menlo Park, Calif, USA.
- [101] H. Nakano, M. Kikuya, A. Hara et al., "Self-monitoring of ambulatory blood pressure by the Microlife WatchBP O3—an application test," *Clinical and Experimental Hypertension*, vol. 33, no. 1, pp. 34–40, 2011.
- [102] A. Milenković, C. Otto, and E. Jovanov, "Wireless sensor networks for personal health monitoring: issues and an implementation," *Computer Communications*, vol. 29, no. 13–14, pp. 2521–2533, 2006.
- [103] C. C. Y. Poon and Y. T. Zhang, "Cuff-less and noninvasive measurements of arterial blood pressure by pulse transit time," in *Proceedings of the 27th Annual International Conference of the Engineering in Medicine and Biology Society*, pp. 5877–5880, September 2005.
- [104] F. S. Cattivelli and H. Garudadri, "Noninvasive cuffless estimation of blood pressure from pulse arrival time and heart rate with adaptive calibration," in *Proceedings of the 6th International Workshop on Wearable and Implantable Body Sensor Networks (BSN '09)*, pp. 114–119, Berkeley, Calif, USA, June 2009.
- [105] L. Thijs, J. Staessen, R. Fagard, P. Zachariah, and A. Amery, "Number of measurements required for the analysis of diurnal blood pressure profile," *Journal of Human Hypertension*, vol. 8, no. 4, pp. 239–244, 1994.
- [106] P. Palatini, P. Mormino, C. Canali et al., "Factors affecting ambulatory blood pressure reproducibility: results of the HARVEST trial," *Hypertension*, vol. 23, no. 2, pp. 211–216, 1994.
- [107] B. Wizner, D. G. Dechering, L. Thijs et al., "Short-term and long-term repeatability of the morning blood pressure in older patients with isolated systolic hypertension," *Journal of Hypertension*, vol. 26, no. 7, pp. 1328–1335, 2008.
- [108] M. Di Rienzo, G. Grassi, A. Pedotti, and G. Mancia, "Continuous versus intermittent blood pressure measurements in estimating 24-hour average blood pressure," *Hypertension*, vol. 5, no. 2, pp. 264–269, 1983.