

REVIEW

# Clinical review: helmet and non-invasive mechanical ventilation in critically ill patients

Antonio M Esquinas Rodriguez<sup>1\*</sup>, Peter J Papadakos<sup>2</sup>, Michele Carron<sup>3</sup>, Roberto Cosentini<sup>4</sup> and Davide Chiumello<sup>5</sup>

## Abstract

Non-invasive mechanical ventilation (NIV) has proved to be an excellent technique in selected critically ill patients with different forms of acute respiratory failure. However, NIV can fail on account of the severity of the disease and technical problems, particularly at the interface. The helmet could be an alternative interface compared to face mask to improve NIV success. We performed a clinical review to investigate the main physiological and clinical studies assessing the efficacy and related issues of NIV delivered with a helmet. A computerized search strategy of MEDLINE/PubMed (January 2000 to May 2012) and EMBASE (January 2000 to May 2012) was conducted limiting the search to retrospective, prospective, non-randomized and randomized trials. We analyzed 152 studies from which 33 were selected, 12 physiological and 21 clinical (879 patients). The physiological studies showed that NIV with helmet could predispose to CO<sub>2</sub> rebreathing and increase the patients' ventilator asynchrony. The main indications for NIV were acute cardiogenic pulmonary edema, hypoxemic acute respiratory failure (community-acquired pneumonia, postoperative and immunocompromised patients) and hypercapnic acute respiratory failure. In 9 of the 21 studies the helmet was compared to a face mask during either continuous positive airway pressure or pressure support ventilation. In eight studies oxygenation was similar in the two groups, while the intubation rate was similar in four and lower in three studies for the helmet group compared to face mask group. The outcome was similar in six studies. The tolerance was better with the helmet in six of the studies. Although these data are limited, NIV delivered by helmet could be a safe alternative to the face mask in patients with acute respiratory failure.

The standard treatment for acute respiratory failure in critically ill patients has been based on oxygen therapy and invasive mechanical ventilation with endotracheal intubation. In addition, non-invasive mechanical ventilation (NIV) has proved an excellent technique, avoiding the need for intubation and improving outcome in selected patients with acute cardiogenic pulmonary edema, exacerbation of chronic obstructive pulmonary disease (COPD), and acute hypoxemic respiratory failure [1-4]. Conversely to invasive mechanical ventilation, NIV can also be used outside the intensive care unit [5]. However, NIV can fail because of either the patient's underlying conditions or multiple technical causes. Despite improvements in the oro-nasal mask's characteristics, intolerance to the device represents a frequent cause of failure [6]; thus, the interface is fundamental in the care of patients. One possible alternative to the face mask could be the helmet, especially for long-term use (Figure 1). Although the facial mask is still the most commonly used interface in up to 60% of cases, in some European countries (such as Italy), the helmet is widely employed for patients with acute hypoxemic respiratory failure and acute cardiogenic pulmonary edema [6].

The aim of this clinical review is to summarize the main physiological and clinical studies assessing the efficacy (arterial oxygenation, intubation rate, outcome and tolerance) of NIV delivered with the helmet.

## Methods

### Search strategy

A computerized search of MEDLINE/PubMed (January 2000 to May 2012) and EMBASE (January 2000 to May 2012) for articles in English, Spanish and Italian was conducted, limiting the search to retrospective, prospective, non-randomized and randomized trials. The keywords 'noninvasive ventilation', 'helmet' and 'interface' were combined with any of the terms 'chronic obstructive pulmonary disease', 'hypoxemic acute respiratory failure', 'continuous positive airway pressure', 'bi-level airway pressure' and 'pressure support ventilation'. The biographies of all selected articles were hand searched for additional relevant articles.

\*Correspondence: [antmesquinas@gmail.com](mailto:antmesquinas@gmail.com)

<sup>1</sup>Intensive Care Unit, Hospital Morales Meseguer, Avenida Marques de Los Velez s/n, Murcia, 30008, Spain

Full list of author information is available at the end of the article

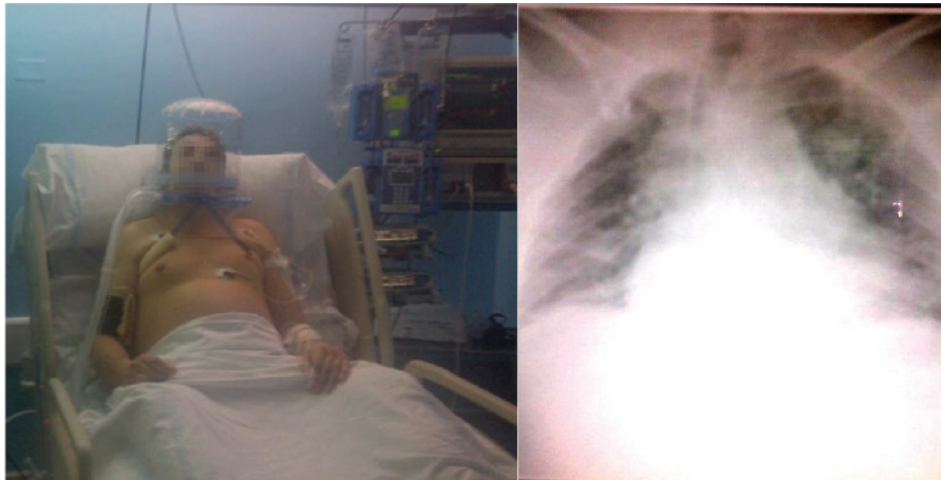

**Figure 1.** Non-invasive ventilation and helmet in use on a patient with acute respiratory syndrome in the ICU.

Five international experts participated and conducted this analysis (AE, PP, MC, RC, DC) and classified the results into two major groups: physiological and clinical studies.

## Results

In the text the data are expressed as mean  $\pm$  standard deviation. We analyzed 152 studies from which 33 were selected for this clinical review. Twelve of these were physiological studies, performed in healthy subjects, and 21 were clinical studies, performed in patients with acute respiratory failure (Figure 2). Tables 1 and 2 summarize the main results.

### Physiological studies

#### *Carbon dioxide rebreathing*

Compared to the face mask the helmet, due to its larger internal volume, might facilitate carbon dioxide ( $\text{CO}_2$ ) rebreathing. Patroniti and colleagues [7] found that, with continuous flow continuous positive airway pressure (CPAP) and a gas flow from 20 to 60 L/minute and positive end-expiratory pressure (PEEP) from 0 to 15  $\text{cmH}_2\text{O}$ , the inspiratory  $\text{CO}_2$  concentration was always higher with the helmet than with the face mask ( $3.1 \pm 0.15$  versus  $0.8 \pm 0.3$  mmHg,  $P < 0.01$ ). Increasing the gas flow rate significantly lowered the inspiratory  $\text{CO}_2$  concentration.

Similarly, Taccone and colleagues [8] observed that the  $\text{CO}_2$  concentration was similar between a continuous low flow CPAP (10 L/minute) and CPAP delivered by a mechanical ventilator ( $13.7 \pm 6.6$  versus  $12.4 \pm 3.2$  mmHg). In addition, reducing the size of the helmet did not prevent  $\text{CO}_2$  rebreathing, suggesting that the  $\text{CO}_2$  rebreathing primarily depends on the fresh gas passing through the helmet and the amount of  $\text{CO}_2$  produced by the patient.

Among the commercially available helmets,  $\text{CO}_2$  rebreathing was lower than 5 mmHg and not different

during continuous high flow CPAP [9]. An antisuffocation valve, which allows room air to enter the helmet during any interruption of gas flow, limited the  $\text{CO}_2$  rebreathing but not the loss of external PEEP [9]. In a subsequent study, Milan and colleagues [10], testing three commercially available helmets supplied with antisuffocation valves, found that the helmet with the largest valve had lower  $\text{CO}_2$  rebreathing but a greater reduction in oxygenation in case of interruption of the gas flow.

Costa and colleagues [11] tested the helmet at different PSV and PEEP combinations and did not find any changes in  $\text{CO}_2$  rebreathing, which ranged from  $5.2 \pm 3.1$  to  $6.7 \pm 3.3$  mmHg. However, during PSV of 5, 10 and 15  $\text{cmH}_2\text{O}$  with an increased respiratory muscle load, the helmet was always associated with more  $\text{CO}_2$  rebreathing independent of the level of pressure support compared to the face mask ( $4.3 \pm 0.5$  versus  $0.0 \pm 0.0$  mmHg,  $3.5 \pm 1.0$  versus  $0.4 \pm 0.4$  mmHg and  $4.4 \pm 1.3$  mmHg versus  $0.5 \pm 0.6$  mmHg;  $P < 0.0001$ ) [12].

Racca and colleagues [13] evaluated if an intentional leak at the helmet expiratory port during PSV, by increasing the flow through the helmet, could ameliorate the  $\text{CO}_2$  rebreathing. NIV and CPAP were delivered using closed and open circuit ventilators equipped with a plateau valve positioned at the helmet's expiratory port.  $\text{CO}_2$  rebreathing was significantly lower with the open-circuit ventilators. However, inspiratory pressure assistance significantly dropped with these open-circuit ventilators, casting doubt on the choice of the optimal helmet ventilation setup.

#### *Breathing pattern, inspiratory effort and comfort*

Besides the larger internal volume that affects  $\text{CO}_2$  rebreathing, the higher compliance of the helmet might delay ventilator assistance and may promote patient-ventilator asynchrony.

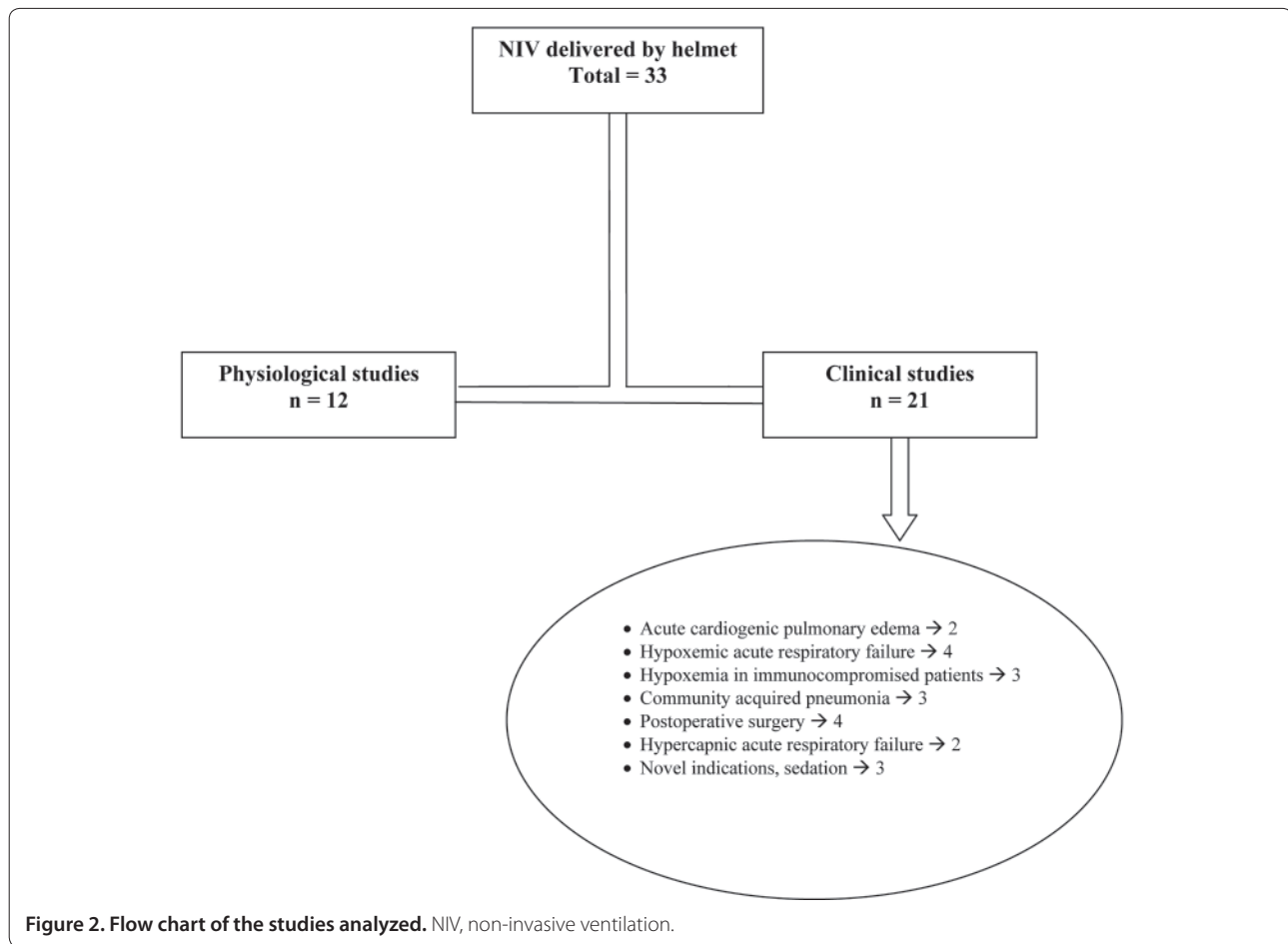

Chiumello and colleagues [14] evaluated the breathing pattern and work of breathing (WOB) with helmet and face masks during continuous flow CPAP, mechanical ventilator CPAP and PSV. During continuous flow CPAP, mechanical ventilator CPAP and PSV there was no difference in breathing pattern and WOB; on the contrary, during PSV the face mask significantly reduced the WOB compared to the helmet. The helmet requires a significant portion of the ventilator pressure in the initial phase of inspiration to pressurize its inner volume and not the patient, resulting in less assistance (that is, it takes a longer time to reach the required level of pressure support).

In a subsequent study Costa and colleagues [11], raising the level of pressure support from 5 to 15 cmH<sub>2</sub>O, found that the respiratory rate and inspiratory effort with the helmet progressively decreased and tidal volume increased compared to spontaneous breathing. The highest level of pressure support (15 cmH<sub>2</sub>O) significantly increased the discomfort.

Racca and colleagues [12] compared the helmet and face mask during PSV with normal and high respiratory muscle load to mimic dyspneic patients. With normal

muscle load the breathing pattern and inspiratory effort was not different with helmet and face mask, but with high respiratory muscle load the inspiratory effort was significantly higher with the helmet than with the face mask.

Helmet devices may predispose to auto-cycled phenomena. Its elastic properties thus predispose to flow variations not tracked by effective inspiratory or expiratory efforts. Autocycled breathing was more common with helmet ventilation - on average double that with face mask ventilation [12]. The dyspnea score was significantly higher with high respiratory muscle load with helmet compared to face mask ventilation [12].

#### **Patient ventilator synchrony**

PSV, the most commonly used ventilatory support during NIV, is regulated by pneumatic triggering based on flow criteria. To improve patient ventilator synchrony, it is possible in most current mechanical ventilators to adjust the pressurization time and the expiratory cycling off criteria to better match the neural time with the ventilator time [15-18]. Costa and colleagues [19] examined the effects of different pressurization times and different

**Table 1. Summary of the physiological studies**

Source	Type of non-invasive ventilation	Number of subjects	Interface	Control	Results
Patroniti <i>et al.</i> (2003) [7]	CPAP	8	Helmet	FM	Higher CO <sub>2</sub> rebreathing with helmet
Taccone <i>et al.</i> (2004) [8]	CPAP	8	Helmet	FM	Higher CO <sub>2</sub> rebreathing with helmet
Patroniti <i>et al.</i> (2007) [9]	CPAP	5	Helmet with and without antisuffocation valve	-	CO <sub>2</sub> rebreathing limited by safety valve
Milan <i>et al.</i> (2011) [10]	CPAP	5	Helmet with antisuffocation valve	-	CO <sub>2</sub> rebreathing decreased by a higher diameter of safety valve
Costa <i>et al.</i> (2005) [11]	PSV	8	Helmet	-	CO <sub>2</sub> rebreathing not affected by PEEP on PSV level; inspiratory effort decreased, increasing the PSV
Racca <i>et al.</i> (2008) [13]	PSV - CPAP	10	Helmet	-	Lower CO <sub>2</sub> rebreathing with open circuit mechanical ventilators
Chiumello <i>et al.</i> (2003) [14]	PSV - CPAP	6	Helmet	FM	Similar breathing pattern and WOB during CPAP, higher reduction of WOB during PSV with FM
Racca <i>et al.</i> (2005) [12]	PSV	6	Helmet	FM	Higher CO <sub>2</sub> rebreathing, inspiratory effort, autocycled breaths and dyspnea score with helmet during respiratory muscle load
Costa <i>et al.</i> (2010) [19]	PSV different inspiratory-expiratory cycling criteria	8	Helmet	FM	Shorter ventilator inspiratory time and longer with inspiratory-expiratory delay with helmet. The fast setting ameliorated patient-ventilator interaction
Moerer <i>et al.</i> (2008) [21]	PSV pneumatically versus neurally triggered	7	Helmet	-	Shorter inspiratory-expiratory delays, lower wasted efforts and better comfort with neurally triggered PSV
Chiumello <i>et al.</i> (2008) [24]	CPAP	10	Helmet	-	Higher temperature and humidity of inspired gas compared to unhumidified medical gases
Cavaliere <i>et al.</i> (2003) [25]	PSV	10	Helmet	FM	Higher acoustic compliance with helmet

CO<sub>2</sub>, carbon dioxide; CPAP, continuous positive airway pressure; FM, face mask; PSV, pressure-support ventilation; WOB, work of breathing.

expiratory cycling criteria during PSV delivered by helmet or face mask. The ventilator inspiratory time was significantly longer with the face mask compared to the helmet. The helmet presented a significantly longer inspiratory and shorter expiratory trigger delay. However, a shorter pressurization time compared to a longer or intermediate time resulted in a significant improvement in patient ventilator synchrony.

To ameliorate the asynchrony that can be present with conventional pneumatic ventilator triggering, neural triggering using diaphragm electrical activity has been developed [20]. Moerer and colleagues [21] compared neurally and pneumatically triggered PSV delivered with a helmet with regard to synchrony and patient comfort. The pneumatic trigger was delayed compared to the

neural trigger and directly increased with the level of PSV; during pneumatic triggering the number of wasted efforts increased with high PSV, while wasted inspiratory efforts did not occur during neural triggering. The expiratory delay was always lower with pneumatic compared to neural triggering. Comfort of breathing was also lower during pneumatic triggering compared to neural triggering.

#### **Humidity and noise**

Although the optimal level of humidification of inspired gases during NIV is unknown, inadequate humidification can cause patient distress and favour intolerance [1,22, 23]. Similar to CO<sub>2</sub> rebreathing related to the helmet's high internal volume, the humidity of expired gases can

**Table 2. Summary of the clinical studies**

Source	Study design	Inclusion criteria	Enrolled patients	Type of non-invasive ventilation	Interface	Control	Arterial oxygenation	Intubation rate	Outcome	Tolerance
Foti <i>et al.</i> (2009) [28]	Observational	Presumed acute cardiogenic pulmonary edema	121	CPAP	Helmet	O <sub>2</sub> therapy	Higher with helmet	No data	No data	No difference
Tonneller <i>et al.</i> (2003) [29]	Prospective with matched control	Acute cardiogenic pulmonary edema	11	CPAP	Helmet	FM	No difference	No data	No data	No difference
Antonelli <i>et al.</i> (2002) [32]	Prospective with matched control	Hypoxemic ARF	33	PSV	Helmet	FM	Higher with FM	No difference	No difference	Higher intolerance in FM versus helmet (38% versus 0%)
Cammarota <i>et al.</i> (2011) [36]	Cross-over	Hypoxemic ARF	24	CPAP with or without sigh	Helmet	Venturi mask	Higher during sigh in bilateral lung involvement	No data	No data	No difference
Isgro <i>et al.</i> (2010) [37]	Cross-over	Hypoxemic ARF	21	CPAP with or without sigh and BIPAP	Helmet	-	Higher oxygenation during sigh and BIPAP	No data	No data	Similar tolerance
Cammarota <i>et al.</i> (2011) [38]	Cross-over	Post-extubation ARF	10	PSV - NAVA	Helmet	-	No difference	No difference	No difference	No data
Principi <i>et al.</i> (2004) [41]	Prospective with historical group	Hematological malignancy with hypoxemic ARF	17	CPAP	Helmet	FM	No difference	Favor helmet	Favor helmet	Higher intolerance in FM versus helmet (11% versus 0%)
Rocco <i>et al.</i> (2004) [42]	Matched-control group	Immunocompromised patients with hypoxemic ARF	19	PSV	Helmet	FM	No difference	No difference	No difference	Higher intolerance in FM versus helmet (47% versus 10%)
Rabitsch <i>et al.</i> (2003) [43]	Prospective observational	Immunocompromised patients with hypoxemic ARF	10	PSV	Helmet	-	Increased	20%	No data	No data
Carron <i>et al.</i> (2010) [45]	Prospective observational	Hypoxemic ARF	67	PSV	Helmet	-	Lower in NIV failure	56%	Lower in NIV failure	No data
Cosentini <i>et al.</i> (2010) [46]	Randomized controlled	Hypoxemic ARF	47	CPAP	Helmet	O <sub>2</sub> therapy	Higher in helmet	No difference	No difference	No difference

*Continued overleaf*

**Table 2. Continued**

Source	Study design	Inclusion criteria	Enrolled patients	Type of non-invasive ventilation	Interface	Control	Arterial oxygenation	Intubation rate	Outcome	Tolerance
Belenguier-Muncharaz <i>et al.</i> (2011) [49]	Retrospective observational	Hypoxic ARF due to influenza H1N1	5	CPAP - PSV	Helmet	Boussignac - FM	No difference	0%	100% alive	No data
Squadrone <i>et al.</i> (2005) [53]	Randomized controlled unblinded	Postoperative patients with acute hypoxemia	209	CPAP	Helmet	O <sub>2</sub> therapy	Higher with helmet	Favor helmet	No difference	No difference
Conti <i>et al.</i> (2007) [54]	Matched-control	Postoperative ARF	25	PSV	Helmet	FM	No difference	Favor helmet	No difference	Higher intolerance in FM versus helmet (32% versus 12%)
Redondo Calvo <i>et al.</i> (2012) [55]	Prospective observational	Postoperative patients with hypoxemia	99	CPAP	Helmet	-	Increased	25%	No data	No data
Barbagallo <i>et al.</i> (2012) [56]	Randomized unblinded	Postoperative thoracic surgery	50	CPAP	Helmet	O <sub>2</sub> therapy	Higher with helmet	No difference	No difference	No data
Antonelli <i>et al.</i> (2004) [57]	Case-control	Acute exacerbation of COPD	33	PSV	Helmet	FM	Similar oxygenation but lower CO <sub>2</sub> improvement with helmet	No difference	No difference	Higher intolerance in FM versus helmet (36% versus 0%)
Antonaglia <i>et al.</i> (2011) [58]	Randomized controlled	Acute exacerbation of COPD	53	PSV	Helmet	FM	Similar oxygenation but lower CO <sub>2</sub> improvement with helmet	Lower with helmet	No difference	Higher intolerance in FM versus helmet (40% versus 5%)
Navalesi <i>et al.</i> (2007) [59]	Randomized cross-over	Acute exacerbation of COPD	10	PSV	Helmet	FM	No difference	No difference	No difference	No difference
Vargas <i>et al.</i> (2009) [60]	Cross-over	Post-extubation ARF	11	PSV	Helmet	FM	No data	No data	No data	No difference
Antonelli <i>et al.</i> (2003) [62]	Prospective observational	ARF requiring FOB	4	PSV	Helmet	-	No change	No data	No data	No data
Rocco <i>et al.</i> (2010) [65]	Prospective observational	ARF that required NIV interruption	36	PSV	Helmet	FM	No change	39%	28%	No difference

ARF, acute respiratory failure; BIPAP, bi-level positive airway pressure; CO<sub>2</sub>, carbon dioxide; CPAP, chronic obstructive pulmonary disease; CPAP, continuous positive airway pressure; FM, face mask; FOB, fiberoptic bronchoscopy; NAVA, neurally adjusted ventilatory assist; O<sub>2</sub>, oxygen; PSV, pressure-support ventilation.



mix with the fresh inspired gases, which are more dry and cold, thus increasing the level of heat and humidity, avoiding the necessity of active humidification. Chiumello and colleagues [24] reported that during continuous flow CPAP without an active humidifier, the temperature and humidity levels of the inspired gases were significantly higher compared to non-humidified medical gases and they were directly dependent on the gas flow passing through the helmet.

Compared to the face mask the helmet can expose the entire head to positive pressure, which may injure the tympanic membranes. Cavaliere and colleagues [25] evaluated the performance of the middle ear by recording the tympanometry and the acoustic reflex after one hour of PSV with both the helmet and the face mask. During PSV with the helmet, the tympanometry showed a slight increase in acoustic compliance but returned to basal values after one hour, while it did not show a change with the face mask. In both groups the acoustic reflex did not change. These data may suggest the use of ear plugs in selective cases, such as during long-term use and when high airway pressures are used.

#### Clinical studies

##### **Acute cardiogenic pulmonary edema**

During acute pulmonary edema the main beneficial effects of NIV besides the improvement of gas exchange are the reduction of preload and afterload, which improves the cardiac performance [26,27].

In an observational study of 121 patients with presumed acute pulmonary cardiogenic edema, Foti and colleagues [28], in a prehospital setting applying a continuous flow CPAP with a helmet, found a significant improvement in arterial oxygen saturation ( $79 \pm 12\%$  versus  $97 \pm 3\%$ ,  $P < 0.01$ ) and in hemodynamics (systolic blood pressure  $175 \pm 49$  mmHg versus  $145 \pm 28$  mmHg,  $P < 0.01$ ). The helmet CPAP was well tolerated in all enrolled patients.

In a prospective pilot study with a matched control group of patients with hypoxemic acute respiratory failure related to cardiogenic pulmonary edema, Tonnelier and colleagues [29] reported that helmet CPAP significantly reduced respiratory rate and heart rate and improved oxygenation ( $158 \pm 94$  mmHg versus  $145 \pm 28$  mmHg), similar to the mask. Control patients were selected from a group of patients with acute respiratory failure due to cardiogenic pulmonary edema treated with a facial mask. The helmet allowed a longer period of CPAP without any adverse event and good tolerance.

##### **Hypoxemic acute respiratory failure**

In a large multicenter survey of patients with hypoxemic acute respiratory failure, NIV was successful in avoiding

intubation in 70% of the patients [30]. Patients with a high severity score (simplified acute physiology score (SAPS) II  $>34$ ), older age, acute respiratory distress syndrome or pneumonia, severe metabolic acidosis, severe hypoxemia (partial pressure of oxygen in arterial blood ( $\text{PaO}_2$ )/fraction of inspired oxygen ( $\text{FiO}_2$ )  $<170$ ) or failure in improvement in  $\text{PaO}_2/\text{FiO}_2$  after one hour of treatment were at higher risk of failure [31].

In a matched control study, Antonelli and colleagues [32] evaluated the efficiency of PSV delivered by helmet or face mask in patients with hypoxemic acute respiratory failure. Both groups had a similar improvement in oxygenation within the first hour; however, at support discontinuation the increase in oxygenation was higher for patients who received PSV by helmet ( $267 \pm 104$  mmHg versus  $224 \pm 81$  mmHg,  $P < 0.05$ ). The total duration of PSV was similar ( $40 \pm 30$  hours versus  $42 \pm 31$  hours), as well as the intubation rate and hospital mortality. No patients in the helmet group compared to 38% of the mask group had intolerance to NIV.

The application of periodic deep insufflation (sighs) during invasive mechanical ventilation may improve gas exchange [33-35]. In a prospective cross-over study, Cammarota and colleagues [36] found that during CPAP with either the helmet or face mask, the sigh (that is, an increase of airway pressure from 10 to 20 cmH<sub>2</sub>O for 8 seconds every minute) significantly improved the arterial oxygenation and reduced the respiratory rate. Independent of sigh, the helmet CPAP group had higher oxygenation while the tolerance was similar in the two groups.

Similarly to the previous study [36], in hypoxemic acute respiratory failure Isgrò and colleagues [37], applying a periodic sigh or two CPAP levels (similar to bi-level positive airway pressure (BIPAP) ventilation) during continuous flow CPAP with a helmet, found a significant improvement in oxygenation compared to basal CPAP ( $109.2 \pm 33.9$  mmHg versus  $124.5 \pm 45.2$  mmHg and  $128 \pm 52$  mmHg). There was no significant difference between sigh and BIPAP regarding oxygenation levels.

Compared to PSV, neurally adjusted ventilatory assist (NAVA) improved ventilator synchrony in healthy subjects [21]. Cammarota and colleagues [38] evaluated the short-term physiologic effects of NAVA compared to PSV delivered with helmet in postextubation acute respiratory failure. NAVA significantly increased the ventilator inspiratory and reduced expiratory time. No asynchrony was present with NAVA, while there were no differences in gas exchange and respiratory rate.

##### **Immunocompromised patients**

The respiratory complications in immunocompromised patients remain the main cause of morbidity and mortality; thus, respiratory support that avoids or reduces pulmonary complications could be useful [39,40].

Principi and colleagues [41], in a prospective clinical study of hematological malignancy patients with hypoxic acute respiratory failure compared to historical matched controls, observed that no patient failed helmet CPAP due to intolerance of the technique compared to 11.4% of patients in the mask group, and that helmet CPAP could be applied continuously over a much longer period of time than mask CPAP ( $28.4 \pm 0.2$  hours versus  $7.5 \pm 0.4$  hours,  $P < 0.001$ ). The oxygenation improvement was equal in the two groups but the intubation and mortality rates were lower with the helmet (0 versus 41% and 23 versus 47%,  $P < 0.001$ ).

Rocco and colleagues [42], in a matched controlled study of immunocompromised patients of different etiologies of acute respiratory failure, showed that patients receiving PSV with helmet had significantly lower NIV discontinuations in the first 24 hours than patients treated with mask; also, fewer complications related to device were reported (that is, skin necrosis,  $P = 0.01$ ). Oxygenation, intubation and mortality rates were similar ( $202 \pm 61$  mmHg versus  $224 \pm 111$  mmHg, 37% versus 47%, and 47% versus 31%, respectively).

In an observational study of immunocompromised patients with acute respiratory failure, Rabitsch and colleagues [43] reported that helmet PSV significantly improved arterial oxygenation and respiratory rate, and only two patients (20%) were intubated.

#### **Community-acquired pneumonia**

Severe community-acquired pneumonia with intensive care admission and associated hypoxic acute respiratory failure can require respiratory support in up of 60% of patients [44]. Carron and colleagues [45], in a prospective observational study including 64 consecutive patients with acute respiratory failure due to community-acquired pneumonia, investigated the failure of NIV. NIV was delivered as PSV with helmet. It was found that NIV succeeded in 43% of patients and failed in 56%. The only two independent factors associated with failure were changes in arterial oxygenation and oxygenation index between admission and after 1 hour of NIV.

In a large multicenter randomized controlled trial in patients with hypoxic acute respiratory failure due to community-acquired pneumonia, Cosentini and colleagues [46] compared continuous flow CPAP delivered by helmet and oxygen therapy for improving oxygenation. The primary end point was the time required to reach a  $\text{PaO}_2/\text{FiO}_2$  ratio above 315 mmHg. This was reached in a significantly shorter time in the helmet group compared to the control group (1.5 hours versus 48 hours,  $P < 0.001$ ). In the helmet group 95% of patients reached this end point compared to 30% of the controls ( $P < 0.001$ ). No patients required intubation or died during the study.

In the last recent pandemic due to influenza A (H1N1) it was reported that patients admitted to intensive care for acute respiratory failure with severe hypoxemia required respiratory support in up of 80% of cases [47,48]. A retrospective observational study evaluated the use of NIV in all patients admitted to intensive care with presumed or confirmed influenza A (H1N1) infection and hypoxic acute respiratory failure [49]. NIV was delivered as CPAP and PSV with a helmet or face mask. There was a significant improvement in gas exchange and respiratory and heart rates decreased. None of the patients required orotracheal intubation (100% success) and all the patients survived.

#### **Postoperative surgery**

Postoperative complications, which include atelectasis, pulmonary edema, postoperative pneumonia and acute respiratory failure, arise in 5% to 10% of all surgical patients and significantly increase morbidity and mortality [1,50-52].

In a randomized, controlled, unblinded study, Squadrone and colleagues [53] showed that postoperative patients who developed hypoxemia and received helmet CPAP compared to those treated with oxygen alone had a better oxygenation and a lower intubation rate (1% versus 10%,  $P = 0.005$ ). The helmet group had a lower rate of pneumonia (2% versus 10%,  $P = 0.02$ ), infection (3% versus 10%,  $P = 0.03$ ), and sepsis (2% versus 9%,  $P = 0.03$ ), and spent fewer days in the ICU ( $1.4 \pm 1.6$  versus  $2.6 \pm 4.2$ ,  $P = 0.09$ ) without any difference in the hospital length of stay ( $15 \pm 13$  versus  $17 \pm 15$ ,  $P = 0.10$ ).

In a matched-control study, Conti and colleagues [54] also found that in patients with acute respiratory failure after major abdominal surgery, PSV delivered by a helmet significantly improved oxygenation and reduced intubation rate (20% versus 48%,  $P = 0.036$ ) compared to PSV with facial mask. The complications (mask intolerance, major leaks and ventilator-associated pneumonia) were significantly lower in the helmet group compared to the face mask group (12% versus 32%,  $P = 0.06$ ).

In a prospective observational study evaluating helmet CPAP in postoperative patients who developed acute hypoxic respiratory failure, Redondo-Calvo [55] and colleagues found that 74.7% of the patients did not require intubation. The intubated patients presented higher levels of illness and lower improvement in oxygenation and CPAP duration. The intubated patients had a longer hospital stay and higher rate of hospital deaths compared to unintubated ( $30.2 \pm 20.1$  days versus  $12.7 \pm 8.2$  days,  $P < 0.001$ , and 44% versus 15%,  $P = 0.004$ ).

Although the NIV is commonly used to treat acute respiratory failure in postoperative patients, it has also been used to prevent acute respiratory complications after surgery [50]. Barbagallo and colleagues [56]



randomized 50 patients after elective lung resection to a prophylactic continuous flow CPAP with helmet for two hours or to oxygen therapy. The helmet group had significantly higher oxygenation without any difference in postoperative complications and mortality.

#### **Hypercapnic acute respiratory failure**

In COPD patients, NIV is recommended to improve gas exchange, and to decrease respiratory workload and the need for tracheal intubation [1,4].

In a cohort study, Antonelli and colleagues [57] evaluated the effect of PSV delivered by helmet or by face mask on gas exchange and intubation rate in COPD patients with acute exacerbation. After one hour both groups presented a significant reduction of partial pressure of carbon dioxide in arterial blood ( $\text{PaCO}_2$ ) and improvement in pH. However, the decrease in  $\text{PaCO}_2$  was lower in the helmet group compared to the face mask group ( $75 \pm 15$  mmHg versus  $66 \pm 15$  mmHg,  $P = 0.01$ ). Also, on discontinuing support,  $\text{PaCO}_2$  was higher ( $P = 0.002$ ) and pH lower ( $P = 0.02$ ) in the helmet group. The improvements in oxygenation and respiratory rate were similar as well as the intubation rate (30% versus 42%). Intensive care and hospital mortality were not different between the groups.

Antonaglia and colleagues [58] ventilated a series of patients with severe exacerbation of COPD using PSV delivered by face mask for two hours; subsequently, only those in whom gas exchange improved were randomized to helmet or face mask. After four hours of NIV, the face mask group had a significantly lower  $\text{PaCO}_2$  compared to the helmet group ( $63 \pm 14$  mmHg versus  $70 \pm 4$  mmHg,  $P = 0.01$ ) with no difference in oxygenation or respiratory rate. However, 9 of the 20 patients (45%) in the mask group compared to 2 of 20 (5%) in the helmet group required intubation ( $P < 0.01$ ).

In a small group of hypercapnic patients with severe COPD recovering from acute exacerbation, Navalesi and colleagues [59] evaluated PSV delivered by a helmet or face mask in random order. Compared to spontaneous breathing, NIV reduced  $\text{PaCO}_2$  with both devices (from  $55.9 \pm 7.3$  mmHg to  $52.0 \pm 7.1$  mmHg with helmet,  $P < 0.05$ ; and from  $55.5 \pm 7.7$  mmHg to  $51.7 \pm 8.5$  mmHg with face mask,  $P < 0.05$ ). Ineffective inspiratory efforts were significantly more common with the helmet and although the WOB decreased to a similar extent as for spontaneous breathing, with the helmet the delay between inspiratory effort and ventilator support was significantly longer.

#### **Interfaces**

In a prospective cross-over study Vargas and colleagues [60], in a group of patients at high risk for respiratory distress, compared three different NIV settings: PSV

delivered by face mask; PSV at the same pressure support and PEEP with helmet; and PSV with 50% increases in pressure support and PEEP with helmet. At the same level of pressure support the helmet had a low inspiratory effort compared to face mask. The increase of PSV reduced the inspiratory effort to a similar extent as with the face mask. Patient ventilator asynchrony was more frequent with the helmet, while respiratory rate and patient comfort were similar among the three conditions.

#### **Novel indications**

Arterial oxygenation lower than 75 mmHg with an oxygen fraction higher than 50% is considered a contraindication to fiberoptic bronchoscopy [61]. Antonelli and colleagues [62] investigated the feasibility and safety of fiberoptic bronchoscopy with bronchoalveolar lavage during NIV delivered with a helmet in patients with acute respiratory failure. Oxygenation did not change throughout the procedure and dropped only 2% at the end of the fiberoptic bronchoscopy. No patients required sedatives or analgesics.

#### **Sedation**

Similar to invasive mechanical ventilation, sedation has been advocated to improve NIV tolerance and reduce the rate of failure [63,64].

In a prospectively uncontrolled study, Rocco and colleagues [65] evaluated the continuous infusion of remifentanyl in patients with hypoxemic acute respiratory failure during NIV with helmet or mask. The mean remifentanyl dose administered was  $0.07 \pm 0.03$   $\mu\text{g}/\text{kg}/\text{minute}$  and infusion lasted  $52 \pm 10$  hours in the success group. Thirty-six patients were enrolled and 22 (61%) continued NIV treatment; after one hour respiratory rate decreased and oxygenation increased with both helmet and face mask. Fourteen patients failed (39%) and required endotracheal intubation because of persistence of discomfort.

#### **Discussion**

In this review we identified, among the 33 studies considered, only 9 clinical studies in which the helmet was compared to face mask. The helmet presented similar oxygenation rates in eight [29,41,42,49,54,57-59] and similar intubation rates in four [32,42,57,59] of these compared to the face mask. The outcome was similar in six studies [32,42,54,57-59]. The tolerance was better with helmet in six of these studies [58,32,57,54,41,42].

The main application of NIV with helmet was for acute cardiogenic pulmonary edema, hypoxemic acute respiratory failure, community-acquired pneumonia, hypercapnic acute respiratory failure, and in post-operative and immunocompromised patients. The main favourable characteristics of the helmet (Table 3), such as low

**Table 3. Major advantages and disadvantages of the helmet**

Advantages	Disadvantages
Nutrition and hydration	Noise
Lower air leaks	Large dead space
No facial skin lesions	Claustrophobia
No eye irritation	Vascular complications
Independent of the patient's anatomy	Skin lesions at the collar neck
	Desynchronization between patient and ventilator

**Table 4. Suggested key points for non-invasive ventilation delivered by helmet**

**General recommendations**

- Use helmet in case of long duration non-invasive ventilation
- Use helmet in case of face skin lesions
- Use helmet in case of major air leaks
- Use helmet in edentulous patients
- Use helmet if mask intolerance
- Avoid CPAP delivered by mechanical ventilator
- Promote inter-change between helmet and face mask during long treatment
- Frequent assessment of gas exchange in the first hours

**Continuous flow CPAP**

- Use inspiratory gas flow >40 L/minute

**Pressure-support ventilation**

- Apply higher PEEP and pressure support level (50% higher than those applied with face mask)
- Use the maximum pressurization rate

CPAP, continuous positive airway pressure; PEEP, positive end-expiratory pressure.

distensibility, absence of any contact with the face, minimum presence of air leaks, the possibility to deliver continuous flow CPAP as well as non-invasive positive pressure ventilation, can extend the application of NIV in patients with acute respiratory failure. However, the high internal volume can promote higher CO<sub>2</sub> rebreathing, patient ventilator asynchrony and lower reductions in WOB compared to the face mask. Higher levels of pressure support and faster pressurization rates, however, could improve the efficiency of the helmet to be comparable to the face mask. Table 4 summarizes general recommendations to optimize NIV with the helmet.

**Conclusion**

The helmet has been shown to be an effective interface for the application of NIV, but compared to the face mask it may increase patient ventilator asynchrony and CO<sub>2</sub> rebreathing. However, the helmet is better tolerated, allowing longer use. Further studies are required to define the ideal patient populations and open up new clinical indications for NIV with the helmet.

**Abbreviations**

BIPAP, bi-level positive airway pressure; COPD, chronic obstructive pulmonary disease; CPAP, continuous positive airway pressure; FiO<sub>2</sub>, fraction of inspired oxygen; NAVA, neurally adjusted ventilatory assist; NIV, non-invasive ventilation; PaCO<sub>2</sub>, partial pressure of carbon dioxide in arterial blood; PaO<sub>2</sub>, partial pressure of oxygen in arterial blood; PEEP, positive end-expiratory pressure; PSV, pressure-support ventilation; WOB, work of breathing.

**Competing interests**

The authors declare that they have no competing interests.

**Acknowledgements**

Written consent to publish was received from the patient in Figure 1.

**Author details**

<sup>1</sup>Intensive Care Unit, Hospital Morales Meseguer, Avenida Marques de Los Velez s/n, Murcia, 30008, Spain. <sup>2</sup>University of Rochester, Rochester, NY 14642, USA. <sup>3</sup>Department of Medicine, Anesthesiology and Intensive Care, University of Padova, 35121 Padova, Italy. <sup>4</sup>Gruppo NIMV UO Medicina d'Urgenza, Fondazione IRCCS Ca' Granda, Ospedale Maggiore Policlinico, 20122 Milano, Italy. <sup>5</sup>Anestesia, Rianimazione e Terapia del dolore, Fondazione IRCCS Ca' Granda - Ospedale Maggiore Policlinico, 20145 Milano, Italy.

Published: 25 April 2013

**References**

1. International Consensus Conferences in Intensive Care Medicine: noninvasive positive pressure ventilation in acute Respiratory failure. *Am J Respir Crit Care Med* 2001, **163**:283-291.
2. Hill NS, Brennan J, Garpestad E, Nava S: Noninvasive ventilation in acute respiratory failure. *Crit Care Med* 2007, **35**:2402-2407.
3. Crimi C, Noto A, Princi P, Nava S: Survey of non-invasive ventilation practices: a snapshot of Italian practice. *Minerva Anestesiol* 2011, **77**:971-978.
4. Ferreyra G, Fanelli V, Del Sorbo L, Ranieri VM: Are guidelines for non-invasive ventilation during weaning still valid? *Minerva Anestesiol* 2011, **77**:921-926.
5. Cabrini L, Antonelli M, Savoia G, Landriscina M: Non-invasive ventilation outside of the Intensive Care Unit: an Italian survey. *Minerva Anestesiol* 2011, **77**:313-322.
6. Crimi C, Noto A, Princi P, Esquinas A, Nava S: A European survey of noninvasive ventilation practices. *Eur Respir J* 2010, **36**:362-369.
7. Patroniti N, Foti G, Manfio A, Coppo A, Bellani G, Pesenti A: Head helmet versus face mask for non-invasive continuous positive airway pressure: a physiological study. *Intensive Care Med* 2003, **29**:1680-1687.
8. Taccone P, Hess D, Caironi P, Bigatello LM: Continuous positive airway pressure delivered with a "helmet": effects on carbon dioxide rebreathing. *Crit Care Med* 2004, **32**:2090-2096.
9. Patroniti N, Saini M, Zanella A, Isgro S, Pesenti A: Danger of helmet continuous positive airway pressure during failure of fresh gas source supply. *Intensive Care Med* 2007, **33**:153-157.
10. Milan M, Zanella A, Isgro S, Deab SA, Magni F, Pesenti A, Patroniti N: Performance of different continuous positive airway pressure helmets equipped with safety valves during failure of fresh gas supply. *Intensive Care Med* 2011, **37**:1031-1035.
11. Costa R, Navalesi P, Antonelli M, Cavaliere F, Craba A, Proietti R, Conti G: Physiologic evaluation of different levels of assistance during noninvasive ventilation delivered through a helmet. *Chest* 2005, **128**:2984-2990.
12. Racca F, Appendini L, Gregoretti C, Stra E, Patessio A, Donner CF, Ranieri VM: Effectiveness of mask and helmet interfaces to deliver noninvasive ventilation in a human model of resistive breathing. *J Appl Physiol* 2005, **99**:1262-1271.
13. Racca F, Appendini L, Gregoretti C, Varese I, Berta G, Vittoni F, Ferreyra G, Stra E, Ranieri VM: Helmet ventilation and carbon dioxide rebreathing: effects of adding a leak at the helmet ports. *Intensive Care Med* 2008, **34**:1461-1468.
14. Chiumello D, Pelosi P, Carlleso E, Severgnini P, Aspesi M, Gamberoni C, Antonelli M, Conti G, Chiaranda M, Gattinoni L: Noninvasive positive pressure ventilation delivered by helmet vs. standard face mask. *Intensive Care Med* 2003, **29**:1671-1679.
15. Chiumello D, Pelosi P, Taccone P, Slutsky A, Gattinoni L: Effect of different inspiratory rise time and cycling off criteria during pressure support ventilation in patients recovering from acute lung injury. *Crit Care Med*

- 2003, **31**:2604-2610.
16. Chiumello D, Polli F, Tallarini F, Chierichetti M, Motta G, Azzari S, Colombo R, Rech R, Pelosi P, Raimondi F, Gattinoni L: **Effect of different cycling-off criteria and positive end-expiratory pressure during pressure support ventilation in patients with chronic obstructive pulmonary disease.** *Crit Care Med* 2007, **35**:2547-2552.
  17. Tassaux D, Gannier M, Battisti A, Jolliet P: **Impact of expiratory trigger setting on delayed cycling and inspiratory muscle workload.** *Am J Respir Crit Care Med* 2005, **172**:1283-1289.
  18. Yamada Y, Du HL: **Analysis of the mechanisms of expiratory asynchrony in pressure support ventilation: a mathematical approach.** *J Appl Physiol* 2000, **88**:2143-2150.
  19. Costa R, Navalesi P, Spinazzola G, Ferrone G, Pellegrini A, Cavaliere F, Proietti R, Antonelli M, Conti G: **Influence of ventilator settings on patient-ventilator synchrony during pressure support ventilation with different interfaces.** *Intensive Care Med* 2010, **36**:1363-1370.
  20. Sinderby C, Navalesi P, Beck J, Skrobik Y, Comtois N, Friberg S, Gottfried SB, Lindstrom L: **Neural control of mechanical ventilation in respiratory failure.** *Nat Med* 1999, **5**:1433-1436.
  21. Moerer O, Beck J, Brander L, Costa R, Quintel M, Slutsky AS, Brunet F, Sinderby C: **Subject-ventilator synchrony during neural versus pneumatically triggered non-invasive helmet ventilation.** *Intensive Care Med* 2008, **34**:1615-1623.
  22. Esquinas Rodriguez AM, Scala R, Soroksky A, Bahammam A, de Klerk A, Valipour A, Chiumello D, Martin C, Holland AE: **Clinical review: Humidifiers during non-invasive ventilation - key topics and practical implications.** *Crit Care* 2012, **16**:203.
  23. Gross JL, Park GR: **Humidification of inspired gases during mechanical ventilation.** *Minerva Anestesiol* 2012, **78**:496-502.
  24. Chiumello D, Chierichetti M, Tallarini F, Cozzi P, Cressoni M, Polli F, Colombo R, Castelli A, Gattinoni L: **Effect of a heated humidifier during continuous positive airway pressure delivered by a helmet.** *Crit Care* 2008, **12**:R55.
  25. Cavaliere F, Masieri S, Conti G, Antonelli M, Pennisi MA, Filipo R, Proietti R: **Effects of non-invasive ventilation on middle ear function in healthy volunteers.** *Intensive Care Med* 2003, **29**:611-614.
  26. Ambrosino N, Vagheggin G: **Noninvasive positive pressure ventilation in the acute care setting: where are we?** *Eur Respir J* 2008, **31**:874-886.
  27. Masip J, Roque M, Sanchez B, Fernandez R, Subirana M, Exposito JA: **Noninvasive ventilation in acute cardiogenic pulmonary edema: systematic review and meta-analysis.** *JAMA* 2005, **294**:3124-3130.
  28. Foti G, Sangalli F, Berra L, Sironi S, Cazzaniga M, Rossi GP, Bellani G, Pesenti A: **Is helmet CPAP first line pre-hospital treatment of presumed severe acute pulmonary edema?** *Intensive Care Med* 2009, **35**:656-662.
  29. Tonnelier JM, Prat G, Nowak E, Goetghebeur D, Renault A, Boles JM, L'her E: **Noninvasive continuous positive airway pressure ventilation using a new helmet interface: a case-control prospective pilot study.** *Intensive Care Med* 2003, **29**:2077-2080.
  30. Antonelli M, Conti G, Moro ML, Esquinas A, Gonzalez-Diaz G, Confalonieri M, Pelaia P, Principi T, Gregoretti C, Beltrame F, Pennisi MA, Arcangeli A, Proietti R, Passariello M, Meduri GU: **Predictors of failure of noninvasive positive pressure ventilation in patients with acute hypoxemic respiratory failure: a multi-center study.** *Intensive Care Med* 2001, **27**:1718-1728.
  31. Antonelli M, Conti G, Esquinas A, Montini L, Maggiore SM, Bello G, Rocco M, Maviglia R, Pennisi MA, Gonzalez-Diaz G, Meduri GU: **A multiple-center survey on the use in clinical practice of noninvasive ventilation as a first-line intervention for acute respiratory distress syndrome.** *Crit Care Med* 2007, **35**:18-25.
  32. Antonelli M, Conti G, Pelosi P, Gregoretti C, Pennisi MA, Costa R, Severgnini P, Chiaranda M, Proietti R: **New treatment of acute hypoxemic respiratory failure: noninvasive pressure support ventilation delivered by helmet - a pilot controlled trial.** *Crit Care Med* 2002, **30**:602-608.
  33. Constantin JM, Grasso S, Chanques G, Aumont S, Futier E, Sebbane M, Jung B, Gallix B, Bazin JE, Rouby JJ, Jaber S: **Lung morphology predicts response to recruitment maneuver in patients with acute respiratory distress syndrome.** *Crit Care Med* 2010, **38**:1108-1117.
  34. Patroniti N, Foti G, Cortinovis B, Maggioni E, Bigatello LM, Cereda M, Pesenti A: **Sigh improves gas exchange and lung volume in patients with acute respiratory distress syndrome undergoing pressure support ventilation.** *Anesthesiology* 2002, **96**:788-794.
  35. Pelosi P, Cadringher P, Bottino N, Panigada M, Carrieri F, Riva E, Lissoni A, Gattinoni L: **Sigh in acute respiratory distress syndrome.** *Am J Respir Crit Care Med* 1999, **159**:872-880.
  36. Cammarota G, Vaschetto R, Turucz E, Dellapiazza F, Colombo D, Blando C, Della CF, Maggiore SM, Navalesi P: **Influence of lung collapse distribution on the physiologic response to recruitment maneuvers during noninvasive continuous positive airway pressure.** *Intensive Care Med* 2011, **37**:1095-1102.
  37. Isgro S, Zanella A, Sala C, Grasselli G, Foti G, Pesenti A, Patroniti N: **Continuous flow biphasic positive airway pressure by helmet in patients with acute hypoxic respiratory failure: effect on oxygenation.** *Intensive Care Med* 2010, **36**:1688-1694.
  38. Cammarota G, Olivieri C, Costa R, Vaschetto R, Colombo D, Turucz E, Longhini F, Della CF, Conti G, Navalesi P: **Noninvasive ventilation through a helmet in postextubation hypoxemic patients: physiologic comparison between neurally adjusted ventilatory assist and pressure support ventilation.** *Intensive Care Med* 2011, **37**:1943-1950.
  39. Conti G, Costa R, Antonelli M: **Non invasive ventilation in immunocompromised patients.** *Minerva Anestesiol* 2011, **77**:342-348.
  40. Hilbert G, Gruson D, Vargas F, Valentino R, Gbikpi-Benissan G, Dupon M, Reiffers J, Cardinaud JP: **Noninvasive ventilation in immunosuppressed patients with pulmonary infiltrates, fever, and acute respiratory failure.** *N Engl J Med* 2001, **344**:481-487.
  41. Principi T, Pantanetti S, Catani F, Elisei D, Gabbanelli V, Pelaia P, Leoni P: **Noninvasive continuous positive airway pressure delivered by helmet in hematological malignancy patients with hypoxemic acute respiratory failure.** *Intensive Care Med* 2004, **30**:147-150.
  42. Rocco M, Dell'Utri D, Morelli A, Spadetta G, Conti G, Antonelli M, Pietropaoli P: **Noninvasive ventilation by helmet or face mask in immunocompromised patients: a case-control study.** *Chest* 2004, **126**:1508-1515.
  43. Rabitsch W, Schellongowski P, Kostler WJ, Stoiser B, Knobl P, Locker GJ, Sperr W, Burgmann H, Herkner H, Keil F, Frass M, Staudinger T: **Efficacy and tolerability of non-invasive ventilation delivered via a newly developed helmet in immunosuppressed patients with acute respiratory failure.** *Wien Klin Wochenschr* 2003, **115**:590-594.
  44. **The aetiology, management and outcome of severe community-acquired pneumonia on the intensive care unit.** The British Thoracic Society Research Committee and The Public Health Laboratory Service. *Respir Med* 1992, **86**:7-13.
  45. Carron M, Freo U, Zorzi M, Ori C: **Predictors of failure of noninvasive ventilation in patients with severe community-acquired pneumonia.** *J Crit Care* 2010, **25**:540-514.
  46. Cosentini R, Brambilla AM, Aliberti S, Bignamini A, Nava S, Maffei A, Martinotti R, Tarsia P, Monzani V, Pelosi P: **Helmet continuous positive airway pressure vs oxygen therapy to improve oxygenation in community-acquired pneumonia: a randomized, controlled trial.** *Chest* 2010, **138**:114-120.
  47. Kumar A, Zarychanski R, Pinto R, Cook DJ, Marshall J, Lacroix J, Stelfox T, Bagshaw S, Choong K, Lamontagne F, Turgeon AF, Lapinsky S, Ahern SP, Smith O, Siddiqui F, Jouvett P, Khwaja K, McIntyre L, Menon K, Hutchison J, Hornstein D, Joffe A, Lauzier F, Singh J, Karachi T, Wiebe K, Olafson K, Ramsey C, Sharma S, Dodek P, *et al.*: **Critically ill patients with 2009 influenza A(H1N1) infection in Canada.** *JAMA* 2009, **302**:1872-1879.
  48. Rello J, Rodriguez A, Ibanez P, Socias L, Cebrían J, Marques A, Guerrero J, Ruiz-Santana S, Marquez E, Nogal-Saez F, Alvarez-Lerma F, Martinez S, Ferrer M, Avellanás M, Granada R, Maravi-Poma E, Albert P, Sierra R, Vidaur L, Ortiz P, Prieto dP, I, Galvan B, Leon-Gil C: **Intensive care adult patients with severe respiratory failure caused by Influenza A (H1N1)v in Spain.** *Crit Care* 2009, **13**:R148.
  49. Belenguer-Muncharaz A, Reig-Valero R, Altaba-Tena S, Casero-Roig P, Ferrandiz-Selles A: **[Noninvasive mechanical ventilation in severe pneumonia due to H1N1 virus].** *Med Intensiva* 2011, **35**:470-477.
  50. Chiumello D, Chevillard G, Gregoretti C: **Non-invasive ventilation in postoperative patients: a systematic review.** *Intensive Care Med* 2011, **37**:918-929.
  51. Harpole DH Jr, DeCamp MM Jr, Daley J, Hur K, Oprian CA, Henderson WG, Khuri SF: **Prognostic models of thirty-day mortality and morbidity after major pulmonary resection.** *J Thorac Cardiovasc Surg* 1999, **117**:969-979.
  52. Wong DH, Weber EC, Schell MJ, Wong AB, Anderson CT, Barker SJ: **Factors associated with postoperative pulmonary complications in patients with severe chronic obstructive pulmonary disease.** *Anesth Analg* 1995, **80**:276-284.
  53. Squadrone V, Coha M, Cerutti E, Schellino MM, Biolino P, Occella P, Belloni G, Vilianis G, Fiore G, Cavallo F, Ranieri VM: **Continuous positive airway pressure for treatment of postoperative hypoxemia: a randomized controlled trial.**

- JAMA* 2005, **293**:589-595.
54. Conti G, Cavaliere F, Costa R, Craba A, Catarci S, Festa V, Proietti R, Antonelli M: **Noninvasive positive-pressure ventilation with different interfaces in patients with respiratory failure after abdominal surgery: a matched-control study.** *Respir Care* 2007, **52**:1463-1471.
  55. Redondo Calvo FJ, Madrazo M, Gilsanz F, Una R, Villazala R, Bernal G: **Helmet noninvasive mechanical ventilation in patients with acute postoperative respiratory failure.** *Respir Care* 2012, **57**:743-752.
  56. Barbagallo M, Ortu A, Spadini E, Salvadori A, Ampollini L, Internullo E, Ziegler S, Fanelli G: **Prophylactic use of helmet-CPAP after pulmonary lobectomy: a prospective randomized controlled study.** *Respir Care* 2012, **57**:1418-1424.
  57. Antonelli M, Pennisi MA, Pelosi P, Gregoretti C, Squadrone V, Rocco M, Cecchini L, Chiumello D, Severgnini P, Proietti R, Navalesi P, Conti G: **Noninvasive positive pressure ventilation using a helmet in patients with acute exacerbation of chronic obstructive pulmonary disease: a feasibility study.** *Anesthesiology* 2004, **100**:16-24.
  58. Antonaglia V, Ferluga M, Molino R, Lucangelo U, Peratoner A, Roman-Pognuz E, De Simoni L, Zin WA: **Comparison of noninvasive ventilation by sequential use of mask and helmet versus mask in acute exacerbation of chronic obstructive pulmonary disease: a preliminary study.** *Respiration* 2011, **82**:148-154.
  59. Navalesi P, Costa R, Ceriana P, Carlucci A, Prinianakis G, Antonelli M, Conti G, Nava S: **Non-invasive ventilation in chronic obstructive pulmonary disease patients: helmet versus facial mask.** *Intensive Care Med* 2007, **33**:74-81.
  60. Vargas F, Thille A, Lyazidi A, Campo FR, Brochard L: **Helmet with specific settings versus facemask for noninvasive ventilation.** *Crit Care Med* 2009, **37**:1921-1928.
  61. Goldstein RA, Rohatgi PK, Bergofsky EH, Block ER, Daniele RP, Dantzker DR, Davis GS, Hunninghake GW, King TE Jr, Metzger WJ, *et al.*: **Clinical role of bronchoalveolar lavage in adults with pulmonary disease.** *Am Rev Respir Dis* 1990, **142**:481-486.
  62. Antonelli M, Pennisi MA, Conti G, Bello G, Maggiore SM, Michetti V, Cavaliere F, Proietti R: **Fiberoptic bronchoscopy during noninvasive positive pressure ventilation delivered by helmet.** *Intensive Care Med* 2003, **29**:126-129.
  63. Constantin JM, Schneider E, Cayot-Constantin S, Guerin R, Bannier F, Futier E, Bazin JE: **Remifentanil-based sedation to treat noninvasive ventilation failure: a preliminary study.** *Intensive Care Med* 2007, **33**:82-87.
  64. Hilbert G, Clouzeau B, Nam BH, Vargas F: **Sedation during non-invasive ventilation.** *Minerva Anestesiol* 2012, **78**:842-846.
  65. Rocco M, Conti G, Alessandri E, Morelli A, Spadetta G, Laderchi A, Di Santo C, Francavilla S, Pietropaoli P: **Rescue treatment for noninvasive ventilation failure due to interface intolerance with remifentanil analgesedation: a pilot study.** *Intensive Care Med* 2010, **36**:2060-2065.

doi:10.1186/cc11875

**Cite this article as:** Esquinas Rodriguez AM, *et al.*: Clinical review: helmet and non-invasive mechanical ventilation in critically ill patients. *Critical Care* 2013, **17**:223.

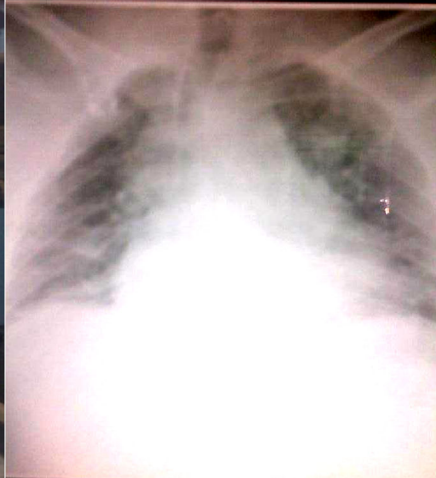

Figure 1



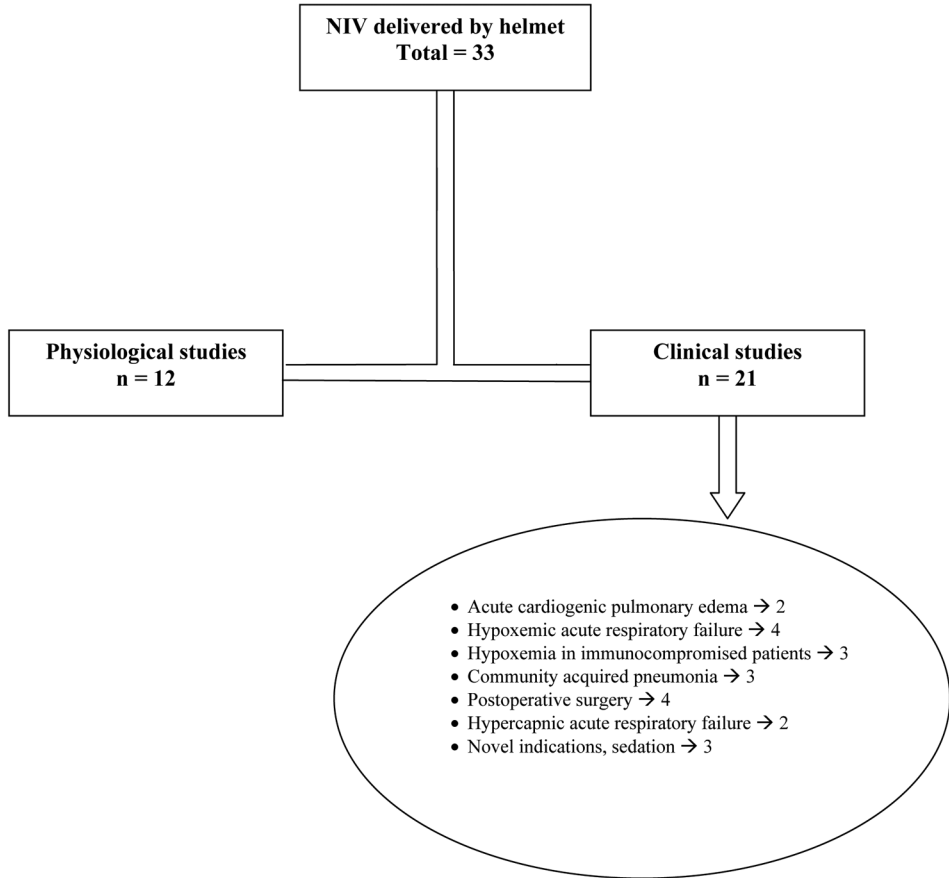

Figure 2