

CASE REPORT

Open Access

IgG4-related lung disease showing high standardized uptake values on FDG-PET: report of two cases

Masahiro Kitada^{1,3*}, Yoshinari Matuda¹, Satoshi Hayashi¹, Kei Ishibashi¹, Kensuke Oikawa², Naoyuki Miyokawa² and Yoshinobu Ohsaki¹

Abstract

Immunoglobulin G4 (IgG4)-related lung disease is a disease in which IgG4-positive plasma cells and lymphocytes infiltrate lung tissues along with immunohistochemically evident fibrous interstitial proliferation in the background, in addition to hyper-IgG4 disease. The diagnosis of this disease can be difficult. Here, we report 2 cases with IgG4-related lung disease that was difficult to differentiate from malignant tumors because both cases had pulmonary lesions showing high standardized uptake values (SUV) on positron emission tomography (PET). *Case 1*: A 75-year-old man under treatment for autoimmune pancreatitis and diabetes mellitus was noted to have multiple nodular opacities in both lungs and a mass density in the right paravertebral region on computed tomography (CT). As high SUVmax was noted for both lesions on exploration by fluorodeoxyglucose (FDG)-PET/CT, an advanced malignant tumor was diagnosed and a video-assisted thoracoscopic (VATS) biopsy was performed and diagnosed IgG4-related lung disease. *Case 2*: A 48-year-old woman consulted our clinic with a chief complaint of bloody sputum. Chest CT revealed a mass density with 12-, 13-, and 16-mm spiculations in the S2 segment of the right upper lobe and irregular thickening of the pleura including the paravertebral region. The lesion was a mass showing high SUV in the S2 segment on FDG-PET. Malignancy was suspected from the imaging findings, and a VATS biopsy was performed and diagnosed IgG4-related lung disease. Actively undertaking VATS biopsy in cases with this disease is valuable for making the differential diagnosis between malignant tumors and IgG4-related lung disease, since the diagnosis can be difficult in some patients showing high SUV.

Keywords: IgG4 related lung disease, FDG-PET

Background

Immunoglobulin G4 (IgG4)-related lung disease is a disease in which IgG4-positive plasma cells and lymphocytes infiltrate lung tissues along with immunohistochemically evident fibrous interstitial proliferation in the background, in addition to hyper-IgG4 disease [1]. Various lesions associated with IgG4 have been documented since IgG4-related autoimmune pancreatitis was reported; however, reports focusing on IgG4-related disorders of the respiratory system as yet are few [2,3]. Reports pertaining to

assessment of ¹⁸F-fluorodeoxyglucose-positron emission tomography (FDG-PET) findings in this disease are also still limited. We present 2 cases in our experience in which malignant lesions were suspected on diagnostic imaging but IgG4-related lung disease was ultimately diagnosed based on video-assisted thoracoscopic (VATS) biopsy.

Case presentation

Case 1

A 75-year-old Japanese man presenting with no respiratory symptoms, who was being treated elsewhere for autoimmune pancreatitis and diabetes, was referred to our clinic because of abnormal opacities noted on computed tomography (CT) of the chest. Tumor markers were not elevated. Chest CT demonstrated multiple nodular densities in both lungs, hilar adenopathy, and a right paravertebral mass

* Correspondence: k1111@asahikawa-med.ac.jp

¹Department of Respiratory Center, Asahikawa Medical University, Midorigaoka-Higashi 2-1-1-1, Asahikawa, Hokkaido 078-8510, Japan

³Department of surgery, Asahikawa Medical University, Midorigaoka-Higashi 2-1-1-1, Asahikawa, Hokkaido 078-8510, Japan

Full list of author information is available at the end of the article

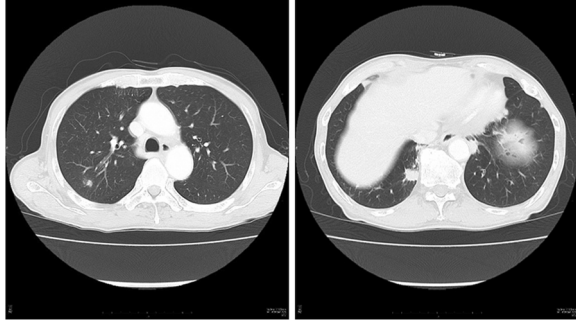

Figure 1 Chest CT view. Chest CT demonstrated multiple nodular densities in both lungs, hilar adenopathy, and a right paravertebral mass lesion.

lesion (Figure 1). FDG-PET/CT scans disclosed a nodular lesion measuring 35 × 13 mm in size in the right S7 segment with a maximum standardized uptake value (SUV max) of 8.4, multiple lesions in both lungs, and high-SUV areas in the hilar lymph nodes (Figure 2). Furthermore, masses were noted not only in the right paravertebral region but also in part of the pleura; therefore, lung cancer, multiple lung metastasis, and pleural dissemination were diagnosed. Blood chemical laboratory data showed no abnormal value and no elevations of tumor markers. No malignant cells were noted on endoscopic right S7 transbronchial lung biopsy or bronchoalveolar lavage (BAL) examination. Based on the above, a lung biopsy was performed under VATS with the aim of determining a treatment policy. A partial resection including the mass in the S7 segment was carried out along with rapid pathological diagnosis,

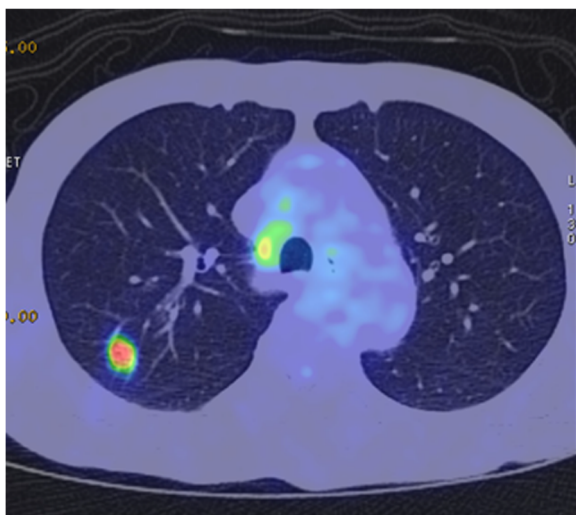

Figure 2 FDG-PET view. FDG-PET/CT scans disclosed a nodular lesion measuring 35 × 13 mm in size in the right S7 segment with a maximum standardized uptake value (SUVmax) of 8.4.

which led to a diagnosis of plasma cell tumor or inflammatory mass. The tumor was well-demarcated and elastic hard, and the cut surface was almost uniformly milky white (Figure 3). Histopathological examination revealed pronounced inflammatory cell infiltration consisting largely of plasma cells, macrophages and lymphocytes on a background comprised of fibrous interstices with fibrosis and fibroblast proliferation. Plasma cell infiltrates were particularly conspicuous, with a portion showing atypia such as polynuclear cells, and represented reactive growth. Slides stained for IgG4 showed 90 IgG4-positive cells per HPF and the IgG4/IgG ratio was 35%-46% (Figure 4). There were findings consistent with obliterating phlebitis, and a diagnosis of IgG4-related inflammatory pseudotumor was thus made. The serum IgG4 level, as determined post-operatively, was elevated at 520 mg/dL. The densities noted on chest scans disappeared following oral corticosteroid administration.

Case 2

A 48-year-old Japanese woman consulted our clinic with a chief complaint of bloody sputum. Chest CT revealed a mass density with 12-, 13- and 16-mm spiculations in the S2 segment of the right upper lobe and irregular thickening of the pleura including the paravertebral region (Figure 5). There was no hilar lymphadenopathy. The mass lesions in the S2 segment appeared as increased uptake with values of 3.4, 5.1 and 5.2 SUV, respectively, on FDG-PET scan (Figure 6). A slightly increased uptake was evident with an SUV of 2.6 in an area of pleural hyperplasia. There were no findings indicative of malignancy on examination of a BAL fluid sample from B2. Although blood chemical laboratory data showed no abnormal value and no elevations of tumor markers, a lung biopsy was performed under VATS to determine a treatment policy as malignancy was

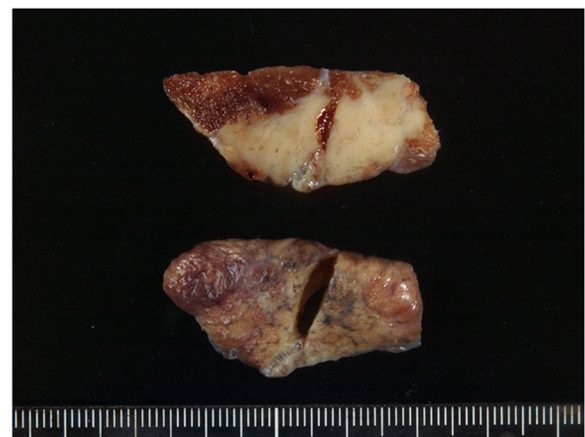

Figure 3 Macroscopic examination. The tumor was well-demarcated and elastic hard, and the cut surface was almost uniformly milky white.

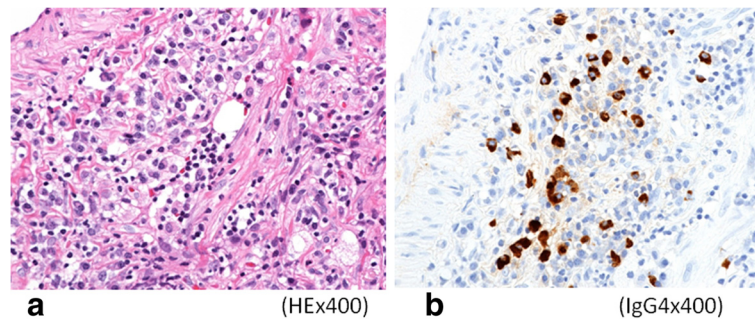

Figure 4 Microscopic examination. a) Histopathological examination revealed pronounced inflammatory cell infiltration consisting largely of plasma cells, macrophages and lymphocytes on a background comprised of fibrous interstices with fibrosis and fibroblast proliferation. b) Immunohistochemical examination revealed for IgG4 showed a high IgG4/IgG ratio ($\times 400$).

suspected. Pathological examination of the lung revealed marked lymphocytic infiltration in the vicinity of alveolar epithelium free of atypia and marked interstitial connective tissue proliferation with hyaline degeneration. Slides stained for IgG4 showed a high IgG4/IgG ratio, exceeding 60% (Figure 7). The serum IgG4 level was slight elevated at 150 mg/dL, and a diagnosis of IgG4-related lung disease was thus made.

Discussion

IgG4-related disease has been recognized as a collection of diverse extrapancreatic lesions concurrent with autoimmune pancreatitis [1-3]. It is currently regarded as a disease of unknown etiology with commonly shared features that include elevated serum concentrations of IgG4 and pronounced lymphocyte and IgG4-positive plasma cell infiltrates and fibrosis with consequent swelling of involved organs, as well as nodulations and hyperplastic lesions. The organs known to be involved include the pancreas, bile ducts, lacrimal glands, salivary glands, central nervous system, thyroid, lungs, liver, gastrointestinal tract, kidneys, prostate, retroperitoneum, aorta, lymph nodes, skin, and

mammary glands [2,4]. Clinical manifestations may include enlargement of involved organs, obstruction and pressure symptoms due to hyperplasia, and dysfunction due to cell infiltration and fibrosis. Pathological features including the presence of marked lymphocyte and plasma cell infiltration and fibrosis, with IgG4-positive plasma cell infiltrates, i.e., IgG4/IgG ratio of $>40\%$, and the occurrence of 10 IgG4-positive cells per HPF have been proposed [4].

The inflammatory pseudotumor type [5,6] and the interstitial pneumonia type [7] of IgG4-related lung disease have both been reported. Inflammatory pseudotumors are non-tumorous, space-occupying lesions comprised of collagen fibers intermixed in various degrees with inflammatory cells, and mesenchymal cells, and pathologically present in (1) organizing pneumonia type, (2) fibrous histiocytoma type, or (3) lymphoplasmacytic type, which usually overlap and show different stages of disease state progression [5]. The lymphoplasmacytic type is generally

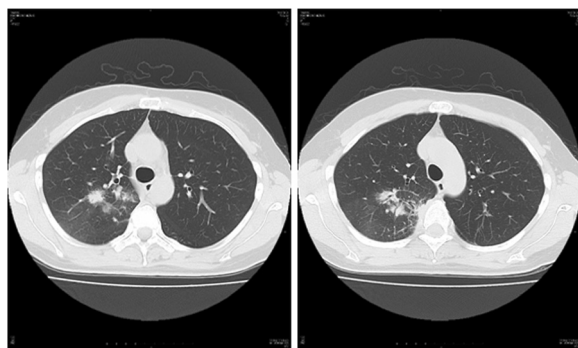

Figure 5 Chest CT view. Chest CT revealed a mass density with 12-, 13- and 16-mm spiculations in the S2 segment of the right upper lobe and irregular thickening of the pleura including the paravertebral region.

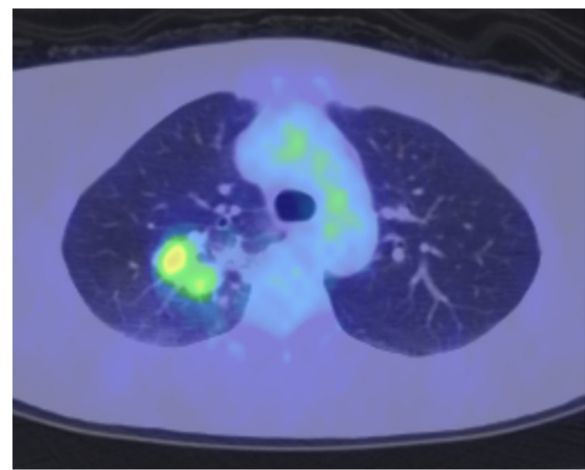

Figure 6 FDG-PET view. The mass lesions in the S2 segment appeared as increased uptake with values of 3.4, 5.1 and 5.2 SUV, respectively, on FGD-PET scan.

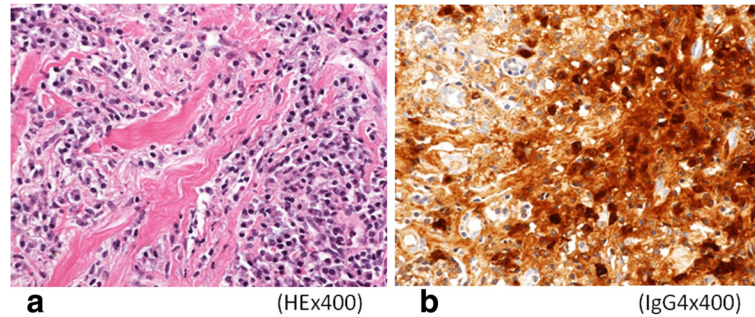

Figure 7 Microscopic examination. **a**) Pathological examination of the lung revealed marked lymphocytic infiltration in the vicinity of alveolar epithelium free of atypia and marked interstitial connective tissue proliferation with hyaline degeneration. **b**) Immunohistochemical examination revealed for IgG4 showed a high IgG4/IgG ratio, exceeding 60%.

thought to be highly homologous with IgG4-related lung disease [6].

As for imaging features of pulmonary lesions on CT scan, the following types are reportedly present: 1) solid nodular type presenting as solitary nodular opacities, 2) round ground glass opacity type presenting as ground glass-like opacities with relatively discrete margins, 3) alveolar interstitial type presenting as honeycomb lung opacities reminiscent of so-called pulmonary fibrosis, and 4) bronchovascular type presenting as lesions extending along bronchial vascular bundles [8]. In both cases documented herein, there were multiple intrapulmonary lesions accompanied by pleural thickening; hence, our cases had type 2) intermixed with type 4). There are few examples of the reports of IgG2-related lung disease and they cannot do the show of the clear CT image. I think that the CT image of the IgG4-related lung disease is necessary to review.

FDG-PET is applied to the diagnosis of malignant neoplasms by virtue of its capacity to detect elevated carbohydrate metabolic levels in tumor tissues [9]. However, FDG-PET imaging may provide findings by which an inflammatory disorder can barely be differentiated from malignant tumors because FDG accumulates to varying degrees. Generally, at a site of inflammation, blood flow increases with capillary dilatation, rupture, angiogenesis, and transudation of blood constituents, along with inflammatory cell (granulocytes, lymphocytes, macrophages, etc.) infiltration, leading to fibroblast proliferation and collagen production with consequent fibrosis. It has been described that, in this process, FDG is liable to accumulate particularly in activated lymphocytes, macrophages, and granulocytes which utilize anaerobic glycolysis as a source of energy [10-12]. FDG eventually accumulates at the site of inflammation where carbohydrate metabolism is enhanced. The inflammatory disorder is reportedly characterized by lower SUV and faster early- and late-phase clearance as compared to malignant tumors [13], there is a similar report about autoimmune pancreatitis

[14]. Imaging showed a malignant tumor pattern in both cases reported herein, but the SUV value was a low compared with the malignant tumor. Since there is a report demonstrating that SUV declines as inflammatory findings subside [15], it is considered necessary to further scrutinize FDG-PET imaging patterns together with CT findings in a larger number of cases.

Thoracoscopic biopsy of the lung and pleura is indicated for establishing a diagnosis of IgG4-related lung disease that has arisen in the peripheral region of the lung, in which bronchoscopic biopsy and percutaneous needle biopsy are difficult to perform and no definitive tests, markers, or imaging findings are currently available [16]. The operative procedure described above is a useful, minimally invasive approach allowing lesion biopsy, diagnostic determination of the extent of the lesion, and collection of pleural effusion.

Conclusion

Immunoglobulin G4 (IgG4)-related lung disease is a mass showing high SUV on FDG-PET in our cases. Malignancy was suspected from the imaging findings, and a VATS biopsy was performed and diagnosed IgG4-related lung disease.

Consent

Written informed consent was obtained from the patients for publication of this case report and any accompanying images. A copy of the written consent is available for review by the Editor-in Chief of this journal.

Competing interests

The authors declare that they have no competing interests.

Authors' contributions

MK have operated this case and analyzed all data. YM and SH, KS did the assistant of the operation. KO and NM diagnosed the pathology of this case. All authors read and approved the final manuscript.

Author details

¹Department of Respiratory Center, Asahikawa Medical University, Midorigaoka-Higashi 2-1-1, Asahikawa, Hokkaido 078-8510, Japan.

²Department of Clinical Pathology, Asahikawa Medical University, Midorigaoka-Higashi 2-1-1-1, Asahikawa, Hokkaido 078-8510, Japan.

³Department of surgery, Asahikawa Medical University, Midorigaoka-Higashi 2-1-1-1, Asahikawa, Hokkaido 078-8510, Japan.

Received: 20 February 2013 Accepted: 21 June 2013

Published: 25 June 2013

References

1. Hamano H, Kawa S, Horiuchi A, Unno H, Furuya N, Akamatsu T, Fukushima M, Nikaido T, Nakayama K, Usuda N, Kiyosawa K: **High serum IgG4 concentrations in patients with sclerosing pancreatitis.** *N Engl J Med* 2001, **344**(10):732–738.
2. Matsui S, Hebisawa A, Sakai F, Yamamoto H, Terasaki Y, Kurihara Y, Waseda Y, Kawamura T, Miyashita T, Inoue H, Hata N, Masubuchi H, Sugino K, Kishi J, Kobayashi H, Usui Y, Komazaki Y, Kawabata Y, Ogura T: **Immunoglobulin G4-related lung disease: clinicoradiological and pathological features.** *Respirology* 2013, **18**(3):480–487.
3. Kurumagawa T, Kobayashi H, Motoyoshi K: **Potential involvement of subclinical Sjögren's syndrome in various lung diseases.** *Respirology* 2005, **10**(1):86–91.
4. Umehara H, Okazaki K, Masaki Y, Kawano M, Yamamoto M, Saeki T, Matsui S, Yoshino T, Nakamura S, Kawa S, Hamano H, Kamisawa T, Shimosegawa T, Shimatsu A, Nakamura S, Ito T, Notohara K, Sumida T, Tanaka Y, Mimori T, Chiba T, Mishima M, Hibi T, Tsubouchi H, Inui K, Ohara H: **Comprehensive diagnostic criteria for IgG4-related disease (IgG4-RD), 2011.** *Mod Rheumatol* 2012, **22**(1):21–30.
5. Matsubara O, Tan-Liu NS, Kenney RM, Mark EJ: **Inflammatory pseudotumors of the lung: progression from organizing pneumonia to fibrous histiocytoma or to plasma cell granuloma in 32 cases.** *Hum Pathol* 1988, **19**(7):807–814.
6. Zen Y, Kitagawa S, Minato H, Kurumaya H, Katayanagi K, Masuda S, Niwa H, Fujimura M, Nakanuma Y: **IgG4-positive plasma cells in inflammatory pseudotumor (plasma cell granuloma) of the lung.** *Hum Pathol* 2005, **36**(7):710–717.
7. Taniguchi T, Ko M, Seko S, Nishida O, Inoue F, Kobayashi H, Saiga T, Okamoto M, Fukuse T: **Interstitial pneumonia associated with autoimmune pancreatitis.** *Gut* 2004, **53**(5):770. author reply 770–1.
8. Inoue D, Zen Y, Abo H, Gabata T, Demachi H, Yoshikawa J, Miyayama S, Nakanuma Y, Matsui O: **Immunoglobulin G4-related periaortitis and periarteritis: CT findings in 17 patients.** *Radiology* 2011, **261**(2):625–633.
9. Vesselle H, Schmidt RA, Pugsley JM, Li M, Kohlmyer SG, Vallieres E, Wood DE: **Lung cancer proliferation correlates with [F-18]fluorodeoxyglucose uptake by positron emission tomography.** *Clin Cancer Res* 2000, **6**(10):3837–3844.
10. Yamada S, Kubota K, Kubota R, Ido T, Tamahashi N: **High accumulation of fluorine-18-fluorodeoxyglucose in turpentine-induced inflammatory tissue.** *J Nucl Med* 1995, **36**(7):1301–1306.
11. Bryant AS, Cerfolio RJ: **The clinical stage of non-small cell lung cancer as assessed by means of fluorodeoxyglucose-positron emission tomographic/computed tomographic scanning is less accurate in cigarette smokers.** *J Thorac Cardiovasc Surg* 2006, **132**(6):1363–1368.
12. Maldonado F, Daniels CE, Hoffman EA, Yi ES, Ryu JH: **Focal organizing pneumonia on surgical lung biopsy: causes, clinicoradiologic features, and outcomes.** *Chest* 2007, **132**(5):1579–1583.
13. Nakamoto Y, Higashi T, Sakahara H, Tamaki N, Kogire M, Doi R, Hosotani R, Imamura M, Konishi J: **Delayed (18F)-fluoro-2-deoxy-D-glucose positron emission tomography scan for differentiation between malignant and benign lesions in the pancreas.** *Cancer* 2000, **89**(12):2547–2554.
14. Matsubayashi H, Furukawa H, Maeda A, Matsunaga K, Kanemoto H, Uesaka K, Fukutomi A, Ono H: **Usefulness of positron emission tomography in the evaluation of distribution and activity of systemic lesions associated with autoimmune pancreatitis.** *Pancreatology* 2009, **9**:694–699.

15. Tateishi U, Hasegawa T, Seki K, Terauchi T, Moriyama N, Arai Y: **Disease activity and 18F-FDG uptake in organising pneumonia: semi-quantitative evaluation using computed tomography and positron emission tomography.** *Eur J Nucl Med Mol Imaging* 2006, **33**(8):906–912.
16. Takato H, Yasui M, Ichikawa Y, Fujimura M, Nakao S, Zen Y, Minato H: **Nonspecific interstitial pneumonia with abundant IgG4-positive cells infiltration, which was thought as pulmonary involvement of IgG4-related autoimmune disease.** *Intern Med* 2008, **47**(4):291–294.

doi:10.1186/1749-8090-8-160

Cite this article as: Kitada et al.: IgG4-related lung disease showing high standardized uptake values on FDG-PET: report of two cases. *Journal of Cardiothoracic Surgery* 2013 **8**:160.

Submit your next manuscript to BioMed Central and take full advantage of:

- Convenient online submission
- Thorough peer review
- No space constraints or color figure charges
- Immediate publication on acceptance
- Inclusion in PubMed, CAS, Scopus and Google Scholar
- Research which is freely available for redistribution

Submit your manuscript at
www.biomedcentral.com/submit

