



Disentangling the *Trichoderma viridescens* complex

W.M. Jaklitsch¹, G.J. Samuels², A. Ismaiel³, H. Voglmayr¹

Key words

acl1
Hypocrea
Hypocreaceae
phylogenetic analysis
rpb2
systematics
tef1

Abstract *Trichoderma viridescens* is recognised as a species complex. Multigene analyses based on the translation elongation factor 1- α encoding gene (*tef1*), a part of the *rpb2* gene, encoding the second largest RNA polymerase subunit and the larger subunit of ATP citrate lyase (*acl1*) reveals 13 phylogenetic species with little or no phenotypic differentiation. This is the first use of *acl1* in *Trichoderma* phylogenetics. The typification of *T. viridescens* s.str. is clarified and *Hypocrea viridescens* is replaced by the new name *T. paraviridescens*. Besides these two species, eleven are phylogenetically recognised and *T. olivascens*, *T. viridarium*, *T. virilente*, *T. trixiae*, *T. viridialbum*, *T. appalachense*, *T. neosinense*, *T. composticola*, *T. nothescens* and *T. sempervirentis* are formally described and illustrated. Several species produce yellow diffusing pigment on cornmeal dextrose agar, particularly after storage at 15 °C, while *T. olivascens* is characterised by the formation of an olivaceous pigment. The results are compared with earlier publications on this group of species.

Article info Received: 17 December 2012; Accepted: 26 April 2013; Published: 19 August 2013.

INTRODUCTION

In contrast to its original morphological definition (Bissett 1991), *Trichoderma* sect. *Trichoderma* or the *Viride* clade is currently conceived in a phylogenetic sense (cf. Jaklitsch 2011). This group of species is one of the largest and most complex in *Trichoderma*, with varying and often subtle morphological differences that do not always correlate with the results from phylogenetic inferences (Jaklitsch et al. 2006, 2012, Samuels et al. 2006a, Jaklitsch 2009, 2011). In these works, the adopted principle of species recognition was based on a combination of phylogenetic and phenotypic traits. Species within the *T. koningii* species aggregate were rather narrowly defined (Samuels et al. 2006a), while Jaklitsch et al. (2006) focussed on the distinction between *T. viride* and the newly introduced *T. viridescens*, based on a concept that gave asexual morph morphology a dominant criterion for species definition and recognition. The phylogenetic study by Jaklitsch et al. (2006) was only based on *tef1* introns, and *T. viridescens* was conceived in a phenotypically homogeneous sense, while the complex structure of the various subclades within the monophyletic *T. viridescens* complex remained taxonomically unresolved.

In recent years several new species (*T. aeroaquaticum*, *T. asperelloides*, *Hypocrea caerulea*, *T. evansii*, *H. hispanica*, *T. junci*, *T. martiale*, *T. lieckfeldtia*, *T. paucisporum*, *T. samuelsii*, *T. subeffusum*, *T. theobromicola*, *T. valdunense* and *T. yunnanense*) have been established in sect. *Trichoderma* (Samuels et al. 2006b, 2010, Yu et al. 2007, Hanada et al. 2008, Samuels & Ismaiel 2009, Jaklitsch 2011, Jaklitsch et al. 2012, Yamaguchi et al. 2012).

Since 2006 numerous strains referable to *T. viridescens* sensu Jaklitsch et al. (2006) have been collected in southern Europe and the Canary Islands. These are the primary source of the

present work, in which the *T. viridescens* complex was analysed using three phylogenetic markers and several new species were resolved. The starting point of the present study was the detection of a diffuse olivaceous pigment in many strains of *T. viridescens* s.lat. after storage at 15 °C, which correlated with identical *tef1* sequences of the respective strains. These strains are described below as *T. olivascens*. We include in addition some South American strains from the study by Hoyos-Carvajal et al. (2009) and others characterised at the USDA-ARS that were not included in Jaklitsch et al. (2006). Finally, we compare the newly delimited species with data of previous publications and evaluate all GenBank *tef1* accessions labelled as *T. viridescens*.

MATERIALS AND METHODS

Isolates and specimens

The isolates used in this study originated from ascospores or conidia of *Trichoderma* sexual or asexual morph specimens collected mainly on dead plant material or obtained from soil or from living plant tissues as endophytes. Numbers of strains including NCBI GenBank accession numbers of gene sequences used to compute the phylogenetic trees are listed in Table 1. The following strain acronyms have been used: acronyms of official culture collections (ATCC, CBS, DAOM, ICMP, IMI; see WFCC homepage <http://www.wfcc.info/ccinfo/home/>); BBA (Biologische Bundesanstalt für Land- und Forstwirtschaft, Institute of Plant Virology, Microbiology, and Biosafety, Berlin, Germany; now at Julius Kühn Institut, Braunschweig); C.P.K. strains are maintained at the University of Technology Vienna; strain acronym abbreviations such as J.B. NZ, J.B. PER or PER are those of J. Bissett (Agriculture and Agri-Food Canada; see Jaklitsch et al. 2006, Hoyos-Carvajal et al. 2009), specimens and strains collected or received by W. Jaklitsch are Hypo, S and W.J., strains collected or received by G.J. Samuels are abbreviated by G.J.S., N.R., Tr or V.S.L. (V.S. Lopez); UNISS strains are from the University of Sassari, Sardinia, Italy, and the strain acronym VI was used by Hageskal et al. (2008). Representative isolates have been deposited at the Centraalbureau voor Schimmelcultures, Utrecht, The Netherlands (CBS)

¹ Department of Systematic and Evolutionary Botany, Faculty Centre of Biodiversity, University of Vienna, Rennweg 14, A-1030 Vienna, Austria; corresponding author e-mail: walter.jaklitsch@univie.ac.at.

² 321 Hedgehog Mt. Rd., Deering, NH 03244, USA.

³ United States Department of Agriculture, Agricultural Research Service, Systematic Mycology & Microbiology Laboratory, B-010a, 10300 Baltimore Ave, Beltsville, MD 21202, USA.

or the American Type Culture Collection, Manassas, VA (ATCC). Specimens of G.J. Samuels have been deposited in BPI, those of W. Jaklitsch in the Herbarium of the Institute of Botany, University of Vienna (WU).

Culture preparation, growth rate determination and analysis of phenotype

Cultures were prepared and maintained as described previously (Evans et al. 2003, Jaklitsch et al. 2006, Jaklitsch 2009). Cultures used for study of asexual morph micro-morphology were grown on CMD, PDA or SNA (Nirenberg 1976, omitting the filter paper), at 25 °C under alternating 12 h cool white fluorescent light and 12 h darkness.

Growth rate experiments, recording of culture characteristics and morphological analyses of microscopic characters were carried out as described earlier (Jaklitsch et al. 2006, Jaklitsch 2009). These papers should also be consulted for the descriptive terminology used here. To avoid misunderstandings: if a colony is described as not zonate, then this refers to the mycelium in the agar and on the agar surface. Aerial hyphae and particularly conidiation structures may later on produce zonation. As different brands of PDA result in slightly different growth rates and particularly in different extent of conidiation and overall appearance of cultures, the brand (Difco: used by G.J. Samuels; Merck: used by W. Jaklitsch) is specified in the species descriptions. Microscopic observations were made in 3 % KOH, except for microtome sections that were examined in lactic acid. Chlamydozoospores were measured by observation of CMD culture plates on a compound microscope using a 40× objective. Data were gathered using a Nikon DXM1200 camera (Nikon ACT 1 software), a Nikon Coolpix 4500 or a Nikon DS-U2 digital camera and measured by using NIS-Elements D v. 3.0 or Scion Image Beta v. 4.0.2 (Scioncorp, Frederick, MD) software. Methods of microscopy included stereo-microscopy (stereo), Nomarski differential interference contrast (DIC), and epifluorescence (FL). The fluorescent brightener calcofluor (Sigma Fluorescent Brightener 28 C.I. 40622 Calcofluor white M2R) was used for FL. Scanning Electron Microscopy (SEM) was done as described by Jaklitsch et al. (2006). Kornerup & Wanschler (1978) was used as the colour standard.

DNA extraction and sequencing methods

The extraction of genomic DNA was performed as reported previously (Dodd et al. 2002, Jaklitsch et al. 2012) using either the DNeasy Plant Mini Kit (QIAGEN GmbH, Hilden, Germany) or Puregene Genomic DNA Isolation Kit (Gentra Systems, Minneapolis, Minnesota). A part of the translation elongation factor 1 alpha (*tef1*) was amplified using the primers EF1-728F (Carbone & Kohn 1999) and TEF1 rev (Samuels et al. 2002) or TEF1LLErev (Jaklitsch et al. 2005). A c. 1 kb fragment of RNA polymerase II subunit B (*rpb2*) was amplified using the primer pair fRPB2-5f and fRPB2-7cr (Liu et al. 1999). A 0.9 kb fragment of the larger subunit of ATP citrate lyase (*acl1*) was amplified using the primers *acl1*-230up (5'-AGC CCG ATC AGC TCA TCA AG-3') and *acl1*-1220low (5'-CCT GGC AGC AAG ATC VAG GAA GT-3'; Gräfenhan et al. 2011). DNA sequences were obtained after purification of the amplicons with a kit or an enzymatic PCR clean-up as described by Jaklitsch (2009) using the Big Dye Terminator cycle sequencing kit (Applied Biosystems, Foster City, California) and an automated DNA sequencer (ABI Genetic Analyzers, Applied Biosystems) with the same primers as in PCR.

Analyses of sequence data

Tef1 sequences obtained for numerous strains from southern Europe and the Canary Islands obtained in this study were aligned with sequences of the Large *Viridescens* Clade of

Jaklitsch et al. (2006) using ClustalX, with all *tef1* sequences labelled *Hypocrea viridescens* or *Trichoderma viridescens* retrieved from GenBank and with a set of sequences that were obtained at the USDA-ARS that had not been deposited in GenBank. After elimination of sequences that were too short or contained obvious errors, the alignment was used for further phylogenetic analyses.

As *tef1* introns are considered to have the highest potential of resolution within clades in *Trichoderma* (see e.g. Jaklitsch et al. 2006, Jaklitsch 2009), a limited number of members of each of the resulting clades, with the exception of Clade V6 (see Fig. 1), of which no cultures were available, were selected for the determination of *rpb2* and *acl1* sequences. Wherever possible, the ex-type strain and a second representative of each clade were selected.

After selection of sequences to be included and the exclusion of excessive leading/trailing gap regions, the *tef1* matrix used for phylogenetic analyses contained 210 sequences of 1 314 alignment positions. According to Jaklitsch et al. (2012), *H. caerulea* was selected as outgroup. For ML analyses, 500 rounds of random addition of sequences as well as 500 fast bootstrap replicates were computed with RAxML (Stamatakis 2006a) as implemented in raxmlGUI 0.95 (Silvestro & Michalak 2012) using the GTRGAMMAI and GTRCATI substitution models, respectively. GTRGAMMAI corresponds to the well-known general time reversible model (Rodríguez et al. 1990) including estimation of invariant sites and assuming a discrete gamma distribution with six categories (GTR+I+G); GTRCATI efficiently approximates the GTR+I+G substitution model (Stamatakis 2006b). Maximum parsimony (MP) bootstrap analysis was performed with PAUP v. 4.0 b10 (Swofford 2002), using 1 000 replicates of heuristic search with 5 rounds of random addition of sequences and subsequent TBR branch swapping (MULTREES option in effect, COLLAPSE = MAXBRLEN, steepest descent option not in effect); each bootstrap replicate was limited to 1 million rearrangements. All molecular characters were unordered and given equal weight; analyses were performed with gaps treated as missing data. Bayesian analyses were performed with the computer program MrBayes (v. 3.1.2; Huelsenbeck & Ronquist 2001), implementing the GTR+I+G model of sequence substitutions. Three parallel runs of four incrementally heated, simultaneous Markov chains were performed over 5 million generations, of which every 500th tree was sampled in each run. The first 1 000 trees sampled were discarded, and a 90 % majority rule consensus of the remaining trees was computed to obtain posterior probabilities (PP). To test convergence of runs, the results were analysed using AWTY (Nylander et al. 2008); no indication of lack of convergence was detected.

The combined *acl1-rpb2-tef1* sequence matrix contained 3 394 alignment positions (924, 1 167 and 1 303 characters from *acl1*, *rpb2* and *tef1*, respectively). Prior to phylogenetic analyses, the approach of Wiens (1998) was applied to test for significant levels of localized incongruence among the three gene partitions, using the level of bootstrap support (Sung et al. 2007). For this, the 70 % maximum parsimony (MP) bootstrap consensus trees calculated for each individual partition were compared using the same parameters as for the combined analysis given below. No topological conflicts were observed between these bootstrap trees of *acl1*, *rpb2* and *tef1*, indicating the absence of significant incongruence and combinability of the three matrices (Wiens 1998).

Maximum parsimony (MP), maximum Likelihood (ML) and Bayesian analyses (including selection of models of sequence substitution for the latter) were performed as described for *tef1* and *rpb2* in Jaklitsch et al. (2012). For MP analyses of the combined matrix, the transition/transversion (Ti/Tv) bias R was

Table 1 Strains and NCBI GenBank accessions used in phylogenetic analyses.

Taxon	Clade	Strain	Country	Substrate	GenBank accessions		
					ad1	rpb2	tef1
<i>Trichoderma olivascens</i>	v1	Hypo 273 = CBS 119322 = C.P.K. 2047	UK	Fagus sylvatica, wood	KC285717	KC285750	DQ672609
		C.P.K. 998	Russia	soil			AY665706
		C.P.K. 999	Russia	soil			AY665707
		G.J.S. 05-185	Iran	Vitis sylvestris			DQ841720
		G.J.S. 05-466	UK	Fagus sylvatica, stem endophyte			KC285598
		G.J.S. 05-482	UK	Fagus sylvatica, stem endophyte			DQ841728
		S34	Italy	Acer opalus		KC285718	KC285615
		S46	Italy	Alnus cordata			KC285623
		S80	Italy	deciduous wood			KC285629
		S96	Italy	Fagus sylvatica			KC285630
		S105	Italy	Fagus sylvatica			KC285599
		S107	Italy	Stereum subtomentosum / Acer obtusatum			KC285600
		S110	Italy	Arthostoma decipiens, Melogramma campylosporium / Carpinus betulus			KC285601
		S115	Italy	Steccherinum ochraceum / Carpinus betulus			KC285602
		S135	Italy	Carpinus betulus			KC285603
		S140	Italy	Carpinus betulus			KC285604
		S166	Spain (La Palma)	Ocotea foetens			KC285605
		S185	Spain (La Palma)	Castanea sativa			KC285606
		S198	Portugal (Madeira)	Ocotea foetens			KC285607
		S225	Spain (Tenerife)	Biscogniauxia sp. / Persea indica			KC285608
		S233	Spain (Tenerife)	Prunus lusitanica			KC285609
		S289	Croatia	Quercus cerris			KC285610
		S290	Croatia	Quercus pubescens			KC285611
		S294	Croatia	Fraxinus ornus			KC285612
		S329	Spain	Fagus sylvatica			KC285613
		S339	Spain	Fraxinus sp.			KC285614
		S362	France	Phyllostachys sp.			KC285616
		S364	France	Hymenochaete corrugata / Conylus avellana			KC285617
		S405	Spain (Mallorca)	Quercus ilex			KC285618
		S407	Spain (Mallorca)	Quercus ilex			KC285619
		S412	Spain (Mallorca)	Quercus ilex			KC285620
		S428	Spain (La Palma)	Laurus novocanariensis			KC285621
		S457	Spain (La Palma)	Laurus novocanariensis			KC285622
S475 = CBS 132574; type	Spain (Tenerife)	Ganoderma applanatum		KC285719	KC285752		
S612	Greece (Corfu)	Quercus pubescens			KC285624		
S616	Greece (Corfu)	Corticaceae / Quercus ilex			KC285625		
S631	Greece (Corfu)	Quercus coccifera			KC285626		
S632	Greece (Corfu)	Quercus ilex			KC285627		
CBS 433.34	UK	rotten apples			KC285628		
G.J.S. 99-18	Japan	Pinus radiata, wood			AF456905		
S1	Italy (Sardinia)	Cistus monspeliensis		KC285725	KC285757		
S41	Italy	Spartium junceum			DQ307519		
S47	Italy	Alnus cordata			KC285643		
S55a	Italy	Fraxinus ornus			KC285647		
S70	Italy	Fraxinus ornus			KC285652		
S74	Italy	Quercus pubescens			KC285655		
S188	Spain (La Palma)	Olea europaea			KC285656		
S220	Spain (Tenerife)	Castanea sativa			KC285635		
S226	Spain (Tenerife)	Erica arborea			KC285636		
S244	Spain (Tenerife)	Rumex lunaria			KC285637		
		Eucalyptus globulus			KC285638		
<i>Trichoderma viridescens</i>	v2						

S323		Spain	<i>Ulex europaeus</i>	KC285639
S350		Spain	<i>Phyllostachys</i> sp.	KC285640
S382		Spain	<i>Hedera helix</i>	KC285641
S406		Spain (Mallorca)	<i>Quercus ilex</i>	KC285642
S436		Spain (La Palma)	<i>Stereum hirsutum</i> / <i>Malus</i> sp.	KC285644
S438		Spain (La Palma)	<i>Chamaecytisus proliferus</i>	KC285645
S452 = CBS 132573, epitype		Spain (La Palma)	<i>Chamaecytisus proliferus</i>	KC285646
S471		Spain (Tenerife)	<i>Eucalyptus globulus</i>	KC285648
S535		Spain	<i>Rosmarinus officinalis</i>	KC285649
S538		Spain	<i>Populus nigra</i>	KC285650
S559a		France	<i>Sarothamnus scoparius</i>	KC285651
S588		Greece (Crete)	<i>Platanus orientalis</i>	KC285653
S607		Greece (Crete)	<i>Platanus orientalis</i>	KC285654
Tr 4		USA (OR)	<i>Pseudotsuga menziesii</i> , root	DQ307520
G.J.S. 04-81	v3	Italy	soil	DQ841709
G.J.S. 89-142 = CBS 120065		USA (NC)	decorticated wood	AY376049
G.J.S. 94-118 = IMI 374788		France	<i>Carpinus</i> bark	DQ307510
G.J.S. 98-129 = CBS 101928		France	bark	DQ307542
G.J.S. 98-182 = W.J. 1223 = CBS 120067		Austria	<i>Carpinus</i>	DQ307511
Hypo 234 = CBS 119323 = C.P.K. 2045		Germany	<i>Picea abies</i> , wood	DQ672607
Hypo 246 = C.P.K. 2046		UK	<i>Fagus sylvatica</i> , wood	DQ672608
Hypo 340 = C.P.K. 2139		Germany	<i>Fagus sylvatica</i>	KC285657
S54		Italy	<i>Ostrya carpinifolia</i>	KC285663
S95		Italy	<i>Fagus sylvatica</i>	KC285665
S136 = CBS 132568; ex-type		Italy	<i>Carpinus betulus</i>	KC285666
S326		Spain	<i>Carpinus betulus</i>	KC285658
S345		Spain	deciduous wood	KC285659
S351		France	<i>Quercus robur</i>	KC285660
S492		Spain	<i>Acacia retinodes</i>	KC285662
S589		Greece (Crete)	<i>Castanea sativa</i>	KC285664
ATCC 20898	v4	USA (NY)	soil	DQ307518
CBS 274.79		Austria	wood	DQ307513
C.P.K. 891		Austria	soil	AY665708
G.J.S. 04-202		Switzerland	soil	DQ841710
G.J.S. 05-115		Switzerland	soil	FJ463283
G.J.S. 05-144		USA (WI)	soil	KC285666
G.J.S. 05-172		USA (WI)	soil	KC285667
G.J.S. 05-464		UK	<i>Fagus sylvatica</i> , trunk endophyte	DQ841714
Hypo 12 = CBS 119324 = C.P.K. 942		Austria	<i>Picea abies</i>	KC285668
Hypo 38 = C.P.K. 947		Austria	<i>Picea abies</i>	DQ672604
Hypo 156 = C.P.K. 2043		Austria	<i>Fagus sylvatica</i>	DQ672605
Hypo 229 = C.P.K. 2044		Germany	<i>Picea abies</i>	KC285669
Hypo 372 = CBS 119321 = C.P.K. 2140; type		Austria	<i>Fagus sylvatica</i>	DQ672610
S16		Italy (Sardinia)	<i>Quercus virgiliana</i>	KC285673
S31		Italy	<i>Castanea sativa</i>	KC285674
S32		Italy	<i>Castanea sativa</i>	KC285675
S36		Italy	<i>Ostrya carpinifolia</i>	KC285678
S68		Italy	<i>Prunus dulcis</i>	KC285688
S69		Italy	<i>Quercus pubescens</i>	KC285689
S111		Italy	<i>Carpinus betulus</i>	KC285670
S122 = CBS 132566		Italy	<i>Hippocrepis emerus</i>	KC285671
S151		Italy	<i>Quercus cerris</i>	KC285672
S324		Spain	? <i>Castanea sativa</i>	KC285676
S327		Spain	<i>Datronia mollis</i> / <i>Carpinus betulus</i>	KC285677
S374		France	<i>Salix caprea</i>	KC285679
				KC285726
				KC285727
				KC285728
				KC285729
				KC285761
				KC285762
				KC285763
				KC285764
				KC285765
				KC285766
				KC285731
				KC285764
				KC285730
				KC285732

	G.J.S. 07-145	Mexico	soil	KC285739	KC285704
	S177	Spain (La Palma)	<i>Sideritis cf. canariensis</i>	KC285740	KC285705
	S250 = CBS 133495; type	Spain (Tenerife)	<i>Descurainia bourgeauana</i>	KC285741	KC285706
	S429	Spain (La Palma)	<i>Erica arborea</i>	KC285742	KC285707
	TU Graz 6TSM1 = C.P.K. 3300	Spain (Tenerife)	soil	EU871009	EU871009
	VI03958	Norway	drinking water	AM498519	AM498519
	VI03963	Norway	drinking water	AM498518	AM498518
	V.S.L. 11	Mexico	soil	HM535602	HM535602
	V.S.L. 15	Mexico	soil	HM535601	HM535601
	V.S.L. 16	Mexico	soil	HM535603	HM535603
	G.J.S. 00-67	USA (WV)	decorticated wood	DQ307502	DQ307502
	G.J.S. 97-216	USA (VA)	decorticated wood	KC285708	KC285708
	CBS 133558 = G.J.S. 97-243, ex-type	USA (GA)	decorticated wood	DQ307503	DQ307503
	G.J.S. 94-9	Taiwan	bark	DQ307507	DQ307507
	G.J.S. 94-10	Taiwan	decorticated wood	DQ307506	DQ307506
	CBS 134884 = G.J.S. 94-11; ex-type	Taiwan	bark	DQ307508	DQ307508
	CBS 439.95	Northern Ireland	mushroom compost	AY937413	AY937413
	CBS 333.72	Netherlands	unknown	DQ307523	DQ307523
	G.J.S. 04-232	Mexico	soil under <i>Agave tequilensis</i>	DQ841716	DQ841716
	G.J.S. 97-274 = BBA 68432	Russia	cardboard	DQ307505	DQ307505
	CBS 133497 = S590; type	Greece (Crete)	<i>Vitis vinifera</i>	KC285631	KC285631
	G.J.S. 99-128	Australia	bark	DQ307515	DQ307515
	CBS 134882 = G.J.S. 99-142, ex-type	Australia	bark	DQ307512	DQ307512
	G.J.S. 99-86	Australia	<i>Eucalyptus regnans</i>	DQ307516	DQ307516
	J.B. NZ61	New Zealand	soil under fern	DQ845419	DQ845419
	CBS 133498 = S599; type	Greece (Crete)	<i>Acer sempervirens</i>	KC285755	KC285755
	S601	Greece (Crete)	<i>Acer sempervirens</i>	KC285633	KC285633
	DAOM 237554 = JB PER14-1	Peru	soil	EU280026	EU280026
	G.J.S. 02-87	Sri Lanka	bark	DQ307544	DQ307544
	G.J.S. 03-151 = CBS 120068	Ghana	pyrenomycete	DQ841711	DQ841711
	G.J.S. 02-54 = ICMP 16295= CBS 119086	New Zealand	<i>Nothofagus menziesii</i>	DQ307528	DQ307528
	G.J.S. 99-156 = ICMP 16293	Australia	bark	DQ307527	DQ307527
	G.J.S. 99-158 = ICMP 16294= CBS 119087, type	New Zealand	<i>Nothofagus menziesii</i>	AY376047	AY376047
	G.J.S. 99-183	Australia	bark	DQ841719	DQ841719
	G.J.S. 97-241	Thailand	bamboo	KC285709	KC285709
	S2	Italy (Sardinia)	<i>Cistus monspeliensis</i>	JN715602	JN715602
	S8	Italy (Sardinia)	<i>Alnus glutinosa</i>	JN715615	JN715615
	S195 = CBS 130011	Spain (La Palma)	<i>Erica arborea</i>	JN715621	JN715621
	S206 = CBS 130012	Portugal (Madeira)	<i>Clethra arborea</i>	JN715624	JN715624
	S232	Spain (Tenerife)	<i>Erica platycodon</i>	JN715631	JN715631
	Hypo 51 = CBS 119500 = C.P.K. 957	Austria	<i>Carpinus betulus</i>	KC285594	KC285594
	S22	Italy (Sardinia)	<i>Myrtus communis?</i>	KC285595	KC285595
	S227	Spain (Tenerife)	<i>Castanea sativa</i>	JN715609	JN715609
	Hypo 242 = C.P.K. 1937	France	<i>Fagus sylvatica</i>	JN715611	JN715611
	G.J.S. 04-216	Peru	<i>Momiliophora roreri / Theobroma cacao</i>	DQ841718	DQ841718
	S5 = CBS 130537	Italy (Sardinia)	<i>Hymenochaete sp. / Cistus monspeliensis</i>	JN715655	JN715655
	S42	Italy	<i>Quercus pubescens</i>	JN715652	JN715652
	S398	Spain (Mallorca)	<i>Stereum sp. / Quercus ilex</i>	JN715654	JN715654
	S537	Spain	<i>Phyllostachys sp.</i>	KC285597	KC285597
	G.J.S. 05-111 = CBS 120072	Spain (Pisa)	<i>Ricinus communis</i>	DQ841722	DQ841722
	S488	Spain	<i>Cytisus linifolius</i>	JN715613	JN715613
	VI03967	Norway	drinking water	AM498521	AM498521
	VI03968	Norway	drinking water	AM498525	AM498525
	VI03925	Norway	drinking water	AM498504	AM498504
	VI03945	Norway	drinking water	AM498508	AM498508
<i>Trichoderma appalachense</i>	v9				
<i>Trichoderma neosinense</i>	v9a				
<i>Trichoderma compositicola</i>	v10				
<i>Trichoderma nothescens</i>	v10a				
<i>Trichoderma</i> sp.	v11				
<i>Trichoderma sempervirens</i>					
<i>Trichoderma</i> sp.					
<i>Trichoderma</i> sp. VD1					
<i>Trichoderma vinosum</i>					
<i>Trichoderma</i> sp.					
<i>Hypocrea caerulescens</i>					
<i>Trichoderma koningi</i>					
<i>Trichoderma neokoningii</i>					
<i>Trichoderma samuelsii</i>					
<i>Trichoderma gamsii</i>					
<i>Trichoderma</i> sp.					

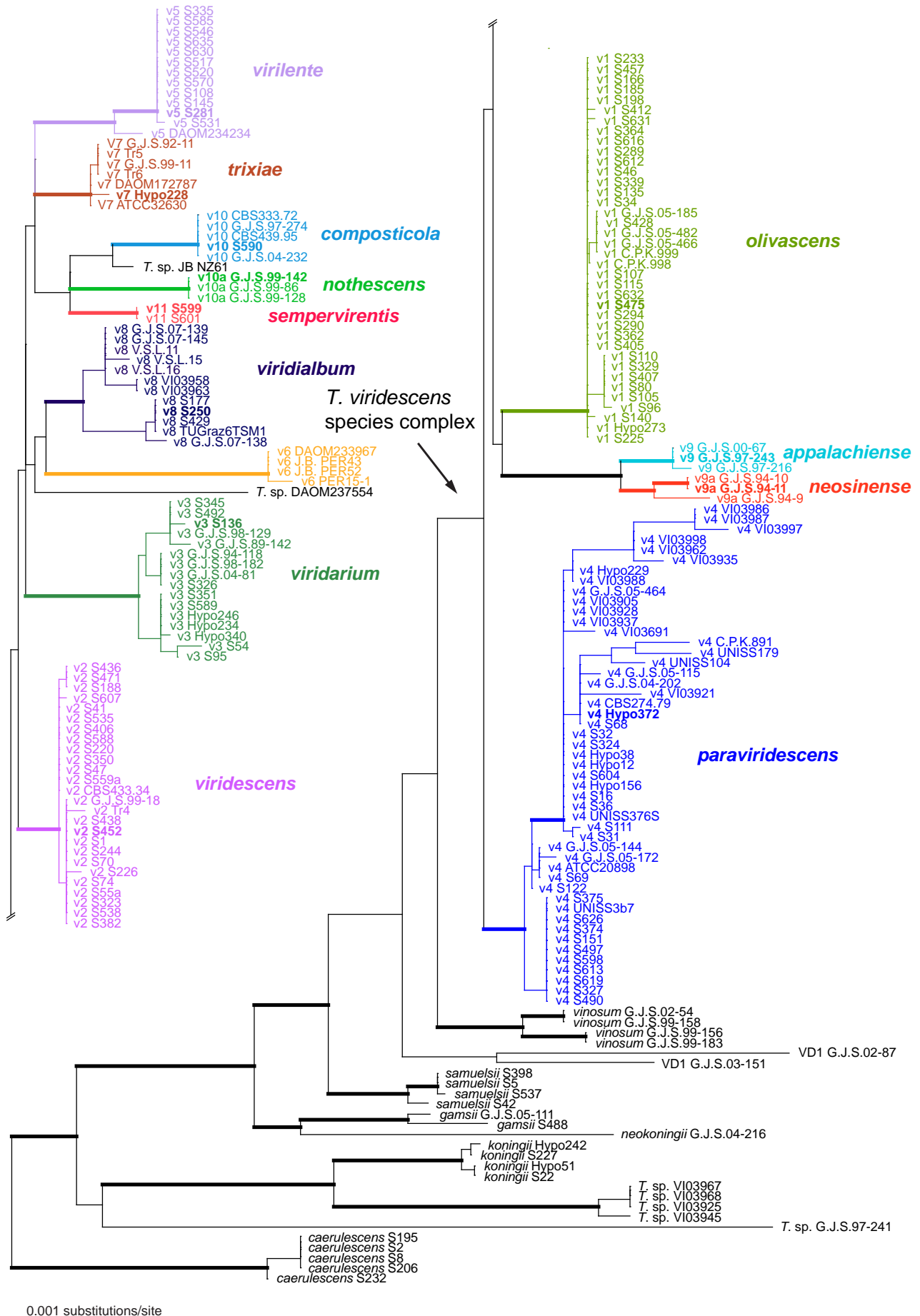

Fig. 1 Phylogram of the best maximum likelihood tree (lnL = -5182.0723) revealed by RAxML from an analysis of the *tef1* sequence alignment. Branches formatted in **bold** had MP and ML bootstrap support above 80 % and 90 %, respectively, and Bayesian posterior probabilities above 90 %; accessions of type or ex-type strains of the respective clades are formatted in **bold**.

calculated with Mega v. 5.05 (Tamura et al. 2011), using the maximum composite likelihood (MCL) method and the substitution model of Tamura & Nei (1993). Because these values suggested a significant Ti/Tv bias ($R = 2.5$ for *acl1*, $R = 3$ for *rpb2* and $R = 1.8$ for *tef1*), the transversions of the *acl1*, *rpb2* and *tef1* genes were weighted according to the R-values in the subsequent MP analyses (Birks & Edwards 2002).

In ML and Bayesian analyses, substitution model parameters were calculated separately for the different gene regions included in the combined analyses. For ML analyses, 1 000 rounds of random addition of sequences as well as 1 000 thorough bootstrap replicates were computed with RAXML (Stamatakis 2006a) as implemented in raxmlGUI 0.95 (Silvestro & Michalak 2012) using the GTRGAMMA and GTRCAT algorithms, respectively. For Bayesian analyses using MrBayes v. 3.1.2 (Huelsenbeck & Ronquist 2001), three parallel runs of four incrementally heated simultaneous Markov chains were performed over 10 million generations, from which every 1 000th tree was sampled in each run. The models selected by Modeltest v. 3.6 (Posada & Crandall 1998) for *acl1*, *rpb2* and *tef1* using the hierarchical likelihood test were K80+G, TrNef+G and HKY+I+G, respectively. However, as the first two models could not be implemented in MrBayes, the following most similar models were chosen for the different data partitions: for *rpb2*, the general time reversible (GTR) model with gamma-distributed substitution rates; for *acl1* and *tef1* the HKY model of Hasegawa et al. (1985), assuming

a proportion of invariant sites in *tef1* and gamma-distributed substitution rates in both. The first 1 000 trees were discarded, and a 90 % majority rule consensus of the remaining trees was computed to obtain posterior probabilities. To test convergence of runs, the results were analysed using AWTY (Nylander et al. 2008); no indication of lack of convergence was detected. The sequence alignment files have been deposited in TreeBASE and are available at <http://purl.org/phylo/treebase/phylogs/study/TB2:S14013>.

RESULTS

Phylogeny

Of the 1 314 characters included in the *tef1* matrix, 237 were parsimony-informative. Fig. 1 shows the best ML tree ($\ln L = -5182.0723$); the branches formatted in **bold** denote MP and ML bootstrap support above 80 % and 90 %, respectively, and Bayesian posterior probabilities above 90 %.

Of the 3 394 characters included in the combined matrix, 536 were parsimony informative (151 in *acl1*, 176 in *rpb2*, 209 in *tef1*). MP analyses revealed 18 MP trees with a score of 1082.7, which slightly differed in the position of the V5 clade relative to a V3–V11 clade at the base of the *viridescens* s.lat. clade (not shown). Fig. 2 shows the best ML tree ($\ln L = -9486.946$), which is similar to the MP trees except for minor topological

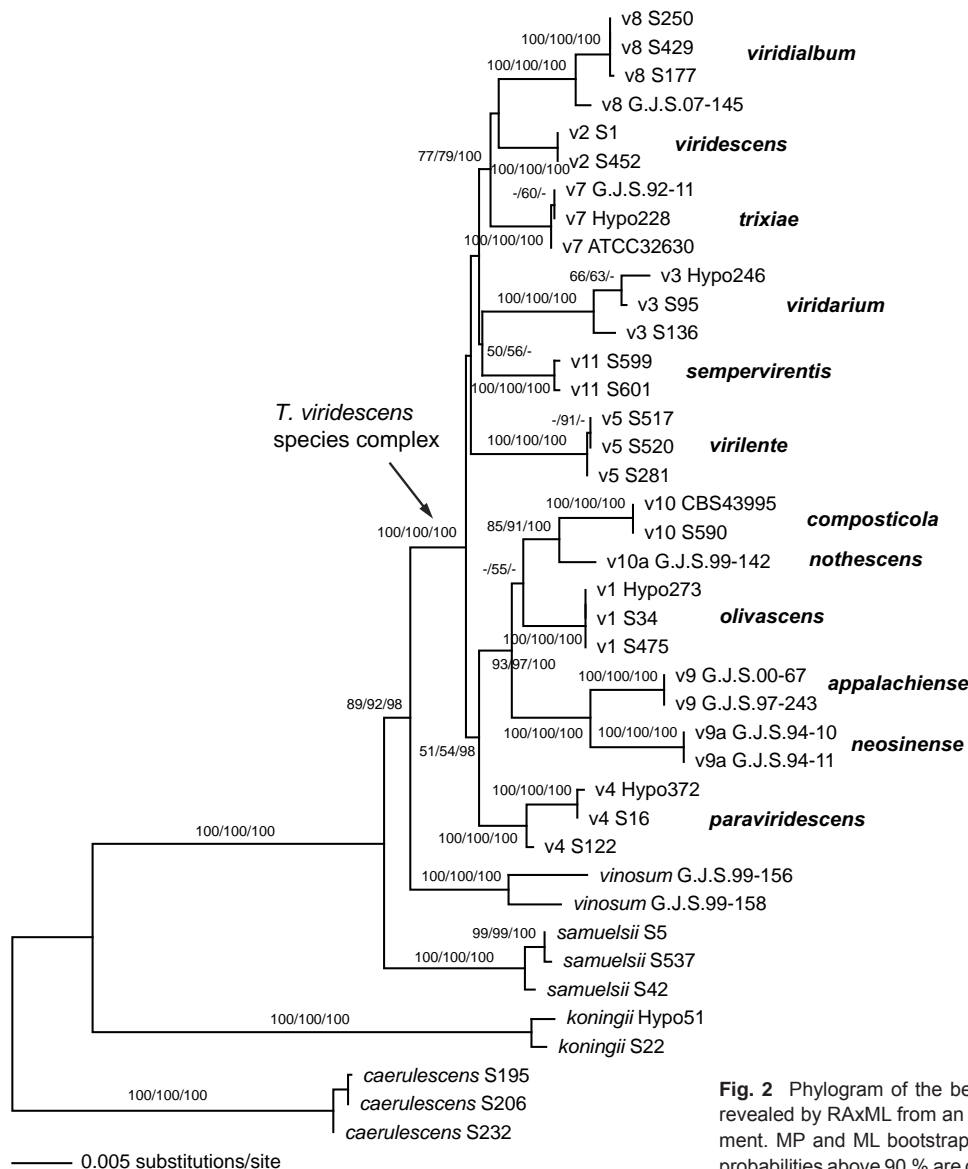

Fig. 2 Phylogram of the best maximum likelihood tree ($\ln L = -9486.946$) revealed by RAXML from an analysis of the combined *acl1*-*rpb2*-*tef1* alignment. MP and ML bootstrap support above 50 % and Bayesian posterior probabilities above 90 % are given in this order above or below the branches.

differences in few nodes with low or insignificant MP/ML support. Tree topologies of the Bayesian analyses were fully congruent with the ML tree. The three Bayesian runs revealed almost identical posterior probabilities. MP and ML bootstrap support above 50 % and Bayesian posterior probabilities above 90 % are given in Fig. 2 in this order above or below the branches.

Much of the deeper tree backbone and all clades described here as new species were highly supported in both *tef1* and multigene analyses (Fig. 1, 2). The clade containing the *T. viridescens* species complex (TVS clade) was highly supported in the multigene analyses, but in the *tef1* tree received minor support in the MP bootstrap analysis (65 %) but high support in ML bootstrap and Bayesian analyses (89 % and 100 %, respectively). Within the TVS clade, much of the tree backbone was either unsupported or received only low support in both analyses (Fig. 1, 2).

Sexual morphs ('teleomorphs')

Sexual morphs are known for most of the clades of the *T. viridescens* species complex (cf. Large *Viridescens* Clade of Jaklitsch et al. 2006), but have so far not been found for the clades V6, V10 and V11. The frequency of sexual morph occurrence varies considerably among the clades: sexual morphs of Clade V1 (*T. olivascens*) are most common and widely distributed. They are found throughout Europe and most frequently in the Canary Islands. Clade V2 (*T. viridescens* s.str.) is common and has a wide distribution that includes southern Europe and Japan, but perithecial stromata of V2 have only been found in the Canary Islands. Clade V3 (*T. viridarum*) is common in southern Europe but we have only seen two sexual morph collections from Italy. Stromata of clade V4 (*T. paraviridescens*) have been found several times in central Europe (Austria, Germany), but in southern Europe only the asexual morph. Strains of V5 (*T. virilente*) are common in southern Europe but we have seen only one sexual morph collection, from Croatia. Members of clades V7 (*T. trixiae*) and V8 (*T. virialbum*) are apparently common and each has a wide distribution that includes Europe and America, but for V7 and V8 we have seen only immature collections of sexual morphs found once each, respectively, in Germany and the Canary island La Palma. Clades V9 (*T. apalachense*), V9a (*T. neosinense*) and V10a (*T. nothescens*) are only known from sexual morph collections, respectively from eastern USA, Taiwan and south-eastern Australia.

Stromata of the different species of the *T. viridescens* species complex are morphologically and anatomically more or less indistinguishable. Due to this conservation of traits, which is also true for many other taxa of sect. *Trichoderma*, we omit stromal anatomy in most of the individual species descriptions, but give a generalised description here: Stromata are scattered to aggregated, sometimes developing from large effuse, first white to yellowish mycelial mats that can later break up into several discrete, individual part stromata. When fresh, stromata are typically 0.5–3 mm wide and 0.5–1.5 mm thick, pulvinate with varying outline and free, sometimes lobate margin; ostiolar dots lacking or inconspicuous, rarely appearing as dark dots or spots; ostioles only visible in longitudinal sections or from above at most as scarcely visible, minute, light dots; surface smooth, uneven or slightly tubercular, at first downy or velutinous, later often glabrous; in early stages in pale or light colours; yellow, pale orange to orange-brown or pale brown 5B5–6 to 6CD5–6, or reddish, later and at maturity typically dark reddish brown, 7–8EF5–8, 10CD7–8 to 9–10F7–8. Stromata when dry like the fresh ones, but distinctly flatter, mostly only up to 0.6 mm thick, discoid, flat pulvinate, placentiform or subeffuse; when young more distinctly downy than fresh, covered by brown hairs or finely velvety with short rust hairs, and surface more uneven, tubercular or rugose; colour medium to very dark

reddish brown or nearly black, only rarely remaining orange-brown. Spore deposits white.

Stromal anatomy: Cortical tissue present around the entire stroma except for the point of attachment, comprising a *textura angularis* of rather indistinct and thin-walled cells with inhomogeneously deposited reddish brown to yellow- or orange-brown pigment. Hairs arising from surface cells usually abundant on young stromata, less common on mature stromata, 1- or several-celled, thin- or thick-walled, pale brownish, smooth to slightly verruculose. Subcortical tissue (below the cortex and between the perithecia) comprising mainly hyaline hyphae. Tissue below perithecia consisting of a more or less homogeneous, dense *textura angularis*–*epidermoidea* of hyaline to pale brownish, thin-walled cells, variably interspersed with hyphae; cells above the point of attachment sometimes arranged as a palisade. Ostiolar canal narrow, scarcely projecting beyond the stroma surface, periphysate, not containing differentiated apical cells. Perithecia flask-shaped, ellipsoidal or globose, 150–350 × 70–300 µm; peridium hyaline, not changing in 3 % KOH. Asci cylindrical, containing 8 uniseriate ascospores. Ascospores hyaline, verruculose or spinulose, disarticulating into two cells in the ascus; cells dimorphic, distal cells (sub)globose, ellipsoidal or cuneate, (3.5–)4–6(–7.5) × (3–)4–5(–6.5) µm, proximal cells oblong, ellipsoidal, cuneate or subglobose, (3.8–)4.5–6.5(–8.5) × (2.7–)3–4.5(–5.8) µm.

Asexual morph ('anamorph') and culture morphology

All species included in the *Trichoderma viridescens* species complex have the following traits in common: green, verruculose conidia, submoniliform terminal conidiophore branches (= 'eidamia'-morphology = repetitive phialides = percurrently proliferating phialides) on CMD (and PDA) with considerable variations including greatly swollen cells, and distinct coconut-like odour on CMD (and PDA). Conidiation on PDA is generally absent or poor and then effuse, on SNA and CMD in pustules, which are usually larger and more abundant on SNA. As repetitive phialides usually do not occur on SNA, conidiophores are here mainly described from CMD. The arrangement of conidiation structures on CMD varies from effuse over loose shrubs to small compact pustules. Shrubs may be aggregations of simple conidiophores or a more complex reticulum arising from a single stipe and are up to 0.5 mm diam. Pustules are usually transparent under a 10× objective, only *T. viridescens* s.str. forms nearly opaque pustules.

All three conidiophore types circumscribed by Jaklitsch et al. (2006) for the Large *Viride* and Large *Viridescens* Clades, occur in the *T. viridescens* species complex. Pustules typically comprise dense central clusters without clear main axes and loose and often regularly tree-like peripheral conidiophores. This structure of pustules is also typical of *T. stilbohypoxyli*, but that species does not form submoniliform branches. The dense central clusters usually contain 'type 1' conidiophores, which are typical of peripheral conidiophores of *T. viride*. They are characterised by highly irregular, unpaired and sinuous branches and typically do not have a well-defined main axis. Conidiophores of shrubs and at the periphery of pustules belong to 'type 2' or 'type 3'. They are characterised by a more or less readily discernable, well-developed main axis, from which lateral branches arise at or near 90°; the lateral branches are longer with distance from the tip and secondary branches, i.e. those arising from the lateral branches are shorter with distance from the point of departure of the branch from the main axis. Branches arise in pairs at the upper levels and often asymmetrically near the base. Phialides tend to terminate branches in more or less cruciate whorls of 3–4. The phialides are mostly straight, cylindrical or somewhat swollen at or slightly above or below the middle. The 'type 3' ('eidamia'-) conidiophore is

a variant of 'type 2' and differs from it basically by the production of percurrently proliferating phialides, and a more variable branching system. In 'type 3' conidiophores branches may be distinctly inclined upwards. In their extreme form they produce irregularly swollen, subglobose cells in the centre of old pustules on CMD and PDA, particularly in the subclades V7 (*T. trixiae*), V8 (*T. viridialbum*) and V10a (*T. nothescens*). The 'type 3' conidiophore occurs also in other species of the section, including *T. vinosum*, *T. gamsii* and *T. neokoninji*. In some clades of the *T. viridescens* species complex, however, particularly V3, V4, V5, V9, V9a and sometimes in V10, this morphology is reduced and often only one or two cells below the terminal phialide are enlarged. Conidiophores of Clade V3 deviate from typical conidiophores by rather steeply ascending and mostly unpaired side branches. Clade V8 lacks a distinct main axis generally. Phialides are lageniform and vary little. Conidia of the *T. viridescens* species complex show a rather uniform size range, but have marked tendencies regarding their shape: while conidia in V4, V8, V9, V9a, V10a and V11 are mostly subglobose, those of V1, V2, V5 and V10 are mostly ellipsoidal, and those of V3 and V7 are varying between these shapes.

Pigments on CMD

While no pigment is noted on SNA and on PDA pigment formation is usually indistinct in the *T. viridescens* species complex, conspicuous formation of diffusing pigment has been noted on CMD, particularly after prolonged storage of plates at 15 °C. This trait has not been recorded for all species, but the following observations are evident: Clade V1 (*T. olivascens*) consistently produced a (yellowish-, greyish- or brownish-)olivaceous pigment after several months, while Clades V4 (*T. paraviridescens*) and V11 consistently formed a rich yellow pigment. A similar pigment is sometimes formed in CMD agar in V3 and V10 and also by other species of the section, most notably *T. petersenii*.

Growth rates

All species of the *T. viridescens* species complex have their optimal growth temperature at 25 °C and typically a marked decrease in growth rate at 30 °C. None of these species grows at 35 °C. Strains of the *T. viridescens* complex fall into two groups defined by their growth rates, and there is little overlap between the groups. After 72 h on PDA at 25 °C, the colony radius of members of the fast-growing group (V1–V4, V7–10 and V10a) is (25–)30–40(–45) mm with V1 and V9a being at the lower end of this range, while the colony radius of members of the slow-growing group (V5 and V11) was only 15–20(–25) mm. A clear difference in growth rates was also noted within the first group between the clades V9 and V9a that reached a growth radius of 40–45 mm vs 25–35 mm, respectively, under the conditions given above. Differences in the colony radius after 3 d were somewhat more striking at 30 °C on Difco-PDA: < 20 mm in the clades V1, V2, V3, V7, V9a and V10a, and > 20 mm in V8, V9 and V10.

Biogeography and ecology

Trichoderma viridescens sensu Jaklitsch et al. (2006) is one of the most common species of the genus *Trichoderma* in Europe. However, only southern Europe and the Canary Islands have been screened sufficiently to reach a more or less representative sampling that includes collection of asexual colonies from plant material. Diversity data from other parts of Europe are mostly based on sexual morph material (Jaklitsch et al. 2006, Jaklitsch 2011) and no intensive collection of asexual morphs has been undertaken. Material from other regions has been gathered randomly and does therefore not form a basis for sound interpretation. In southern Europe more than 100 mostly asexual morph specimens of the *T. viridescens* species complex

have been gathered, amounting to c. 16 % of all specimens of the genus collected there. All clades of the *T. viridescens* species complex occur in Europe except V6, V9, V9a and V10a. V6 is only known from Peru, V9 from eastern USA, V9a from Taiwan, and V10a from south-eastern Australia. Clade V5 is only known from southern Europe except for one strain from Guatemala (DAOM 234234), which is associated with this clade. The commonest species of the *T. viridescens* species complex in Europe are V1 (*T. olivascens*), V4 (*T. paraviridescens*) and V2 (*T. viridescens*), followed by V3, V5 and V8. These species have been occasionally collected in other continents and may be cosmopolitan, particularly in temperate to subtropical climates. V11 is only known from elevations above 700 m in Crete, Greece.

Ecologically, species of this clade do not differ from others in sect. *Trichoderma*, but are also similar to members of other clades of the genus. Most specimens have been obtained from dead wood and bark of broad-leaved trees and on fungi growing on them, sometimes conifers, less commonly on bamboos, other plant material, e.g. apples, few as endophytes from deciduous trees, notably *Fagus*, few from mushroom compost and some from drinking water or soil. The highest numbers of isolates from soil are found in the clades V4 and V8, and the small clade V6 only contains strains from soil. Endophytes have been found in V1 and V4. Isolates from drinking water belong to the clades V4 and V8, those from compost or cardboard only represent V10, those from bamboo belong to V1 and V2. Clade V7 seems to prefer coniferous trees. Sexual and asexual morphs that have been found to grow directly on fungi of various kind (basidiomycetes, disco- and pyrenomycetous ascomycetes) belong mainly to V1 (e.g. on *Anthostoma*, *Biscogniauxia*, *Ganoderma*, *Hymenochaete*, *Melogramma*, *Steccherinum*, *Stereum*, *Terana* and other corticiaceous fungi) and V4 (e.g. on *Datronia*, *Rhytidhysterion*). Clade V11 has so far only been found on *Acer sempervirens*.

Taxonomy

Twelve of the terminal clades that are well supported in both phylogenetic trees (Fig. 1, 2) are formally described or emended as species below. Clade V6 was not available for a detailed study. An overview of the taxa, arranged by the clade numbers of the phylogenetic trees follows:

V1	<i>Trichoderma olivascens</i>	V8	<i>T. viridialbum</i>
V2	<i>T. viridescens</i>	V9	<i>T. appalachiense</i>
V3	<i>T. viridarium</i>	V9a	<i>T. neosinense</i>
V4	<i>T. paraviridescens</i>	V10	<i>T. composticola</i>
V5	<i>T. virilente</i>	V10a	<i>T. nothescens</i>
V6	not named	V11	<i>T. sempervirens</i>
V7	<i>T. trixiae</i>		

Clade V1

Trichoderma olivascens Jaklitsch, Samuels & Voglmayr, sp. nov. — MycoBank MB803621; Fig. 3

Etymology. For the olivaceous colouring of CMD cultures after extended storage at 15 °C.

Holotype. SPAIN, Islas Canarias, Tenerife, Macizo de Anaga, Las Carboneras, walking path to El Batán from the road to Taborno, N28°32'22", W16°16'34", elev. 845 m, on a basidioma of *Ganoderma applanatum*, holomorph, 16 Dec. 2010, W. Jaklitsch (WU 31622; ex-type culture S475 = CBS 132574; from ascospores).

Stromata scattered, gregarious or aggregated in various numbers, sometimes formed in larger clusters breaking up into up to 10 individual stromata, when fresh 1–3 mm diam, 0.5–1.5 mm thick, pulvinate with circular or angular outline, downy or velutinous and yellow, pale orange-brown or pale brown when

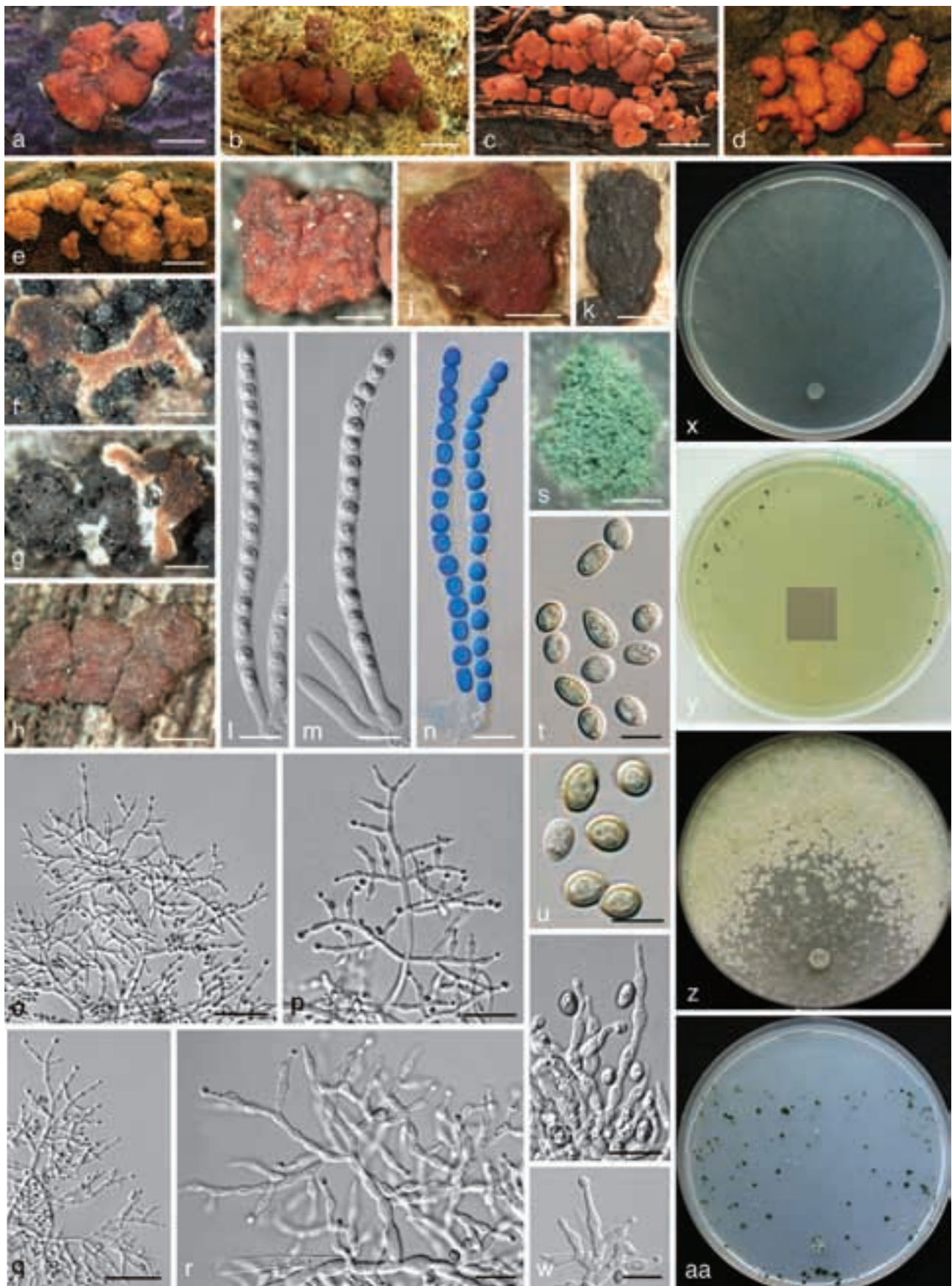

Fig. 3 *Trichoderma olivascens*. a–n: Sexual morph. a–e. Fresh stromata (a. on *Terana caerulea*; b. on a resupinate polypore; e. on *Ganoderma applanatum*); f–k. dry stromata (f, g. immature; f. on *Anthostoma decipiens*; g. on *Melogramma campylosporium*); l–n. asci (n. in cottonblue/lactic acid). — o–aa: Asexual morph and cultures at 25 °C (CBS 132574 = S475). o–r. Conidiophores (after 10–11 d); s. conidiation pustule (12 d); t, u. conidia (10 d); v, w. phialides (10–11 d); x–aa. cultures (x. on CMD, 14 d; y. on CMD, 44 d; insert: S428 after 20 mo at 15 °C; z. on PDA, 14 d; aa. on SNA, 14 d); o–w: all from CMD (a: WU 31620; b, j: WU 24027; c, h: WU 31618; d, i: WU 31621; e, l–n: WU 31622; f, g, k: WU 31616). — Scale bars: a, b, d = 1.3 mm; c = 3 mm; e = 2 mm; f, j = 0.5 mm; g, h, k, s = 0.8 mm; i = 0.3 mm; l–n, r, v, w = 10 µm; o, q = 30 µm; p = 20 µm; t, u = 5 µm.

young, when mature margin free, surface smooth or uneven, ostioles invisible or visible as very inconspicuous minute light dots; typically intensely reddish brown 10CD7–8 to 10F7–8. Stromata when dry (0.5–)0.7–2.1(–3.2) × (0.4–)0.6–1.5(–2.6) mm, 0.2–0.6(–1.1) mm thick (n = 32), pulvinate, discoid, placentiform or subeffuse; outline variable, circular to irregular; margin at first adnate, becoming free; ostioles typically invisible, sometimes appearing as inconspicuous diffuse dots; surface when immature velutinous due to brown or rust hyphae, rust, yellow-, orange- or red-brown, when mature smooth or slightly tubercular, rugose when old; typically dark reddish brown, dark purple to nearly black, rarely remaining orange-brown. Spore deposits white. *Asci* (88–)94–103(–109) × (5.2–)5.5–6.2(–6.8) µm, stipe (5–)9–16(–24) µm long (n = 50). *Ascospores* hyaline, spinulose, cells dimorphic, distal cells subglobose or ellipsoidal, (3.3–)4.0–5.0(–5.5) × (3.3–)3.8–4.5(–4.8) µm, l/w (0.9–)1.0–1.2(–1.5) (n = 90), proximal cells oblong, ellipsoidal or subglobose, (3.8–)4.5–6.0(–7.0) × (2.7–)3.2–4.0(–4.7) µm, l/w (1.0–)1.2–1.8(–2.6) (n = 90), proximal cell of basal ascospore typically more elongated.

Cultures and asexual morph — Optimal growth at 25 °C on all media, slow growth at 30 °C, no growth at 35 °C.

On CMD after 72 h colony radius 30–32 mm at 25 °C, 7–13 mm at 30 °C; mycelium covering the plate after 7–11 d at 25 °C. Colony hyaline, dense, circular, with distinct differences in hyphal width, not zonate; margin becoming wavy. Aerial hyphae inconspicuous. Autolytic excretions and coilings lacking. Odour strongly coconut-like after less than a wk. Agar turning yellowish 1B3–4, 2B2–3 from the centre after 5–15 d, after subsequent storage at 15 °C to c. 1 mo yellowish green to dull olivaceous-greenish, 29–30B3 to 30C4, 29–1CD4–6, after 8–23 mo dilute to dark or dull greyish olive or yellow-olive, 2–3E5–8. *Chlamydo*spores uncommon, intercalary and terminal, subglobose, ellipsoidal or oblong, (6–)7–10.5(–12) × (4–)5.5–8.5(–9.5) µm, l/w (1.0–)1.1–1.5(–2.1) (n = 30). Conidiation at first effuse after 3–7 d on short erect conidiophores arising from surface hyphae; from c. 5 d on in small shrubs, aggregating tufts or pustules 0.5–2.5 mm diam, forming in 1–3(–5) usually diffuse, distal concentric zones; turning dark green 27–28F5–8 after 7–9 d. *Pustules* with a hairy or fluffy aspect, amorphous, loose or comprising a strongly condensed core and a loose periphery of loose, hairy conidiophores; pustules arising on often long, wide, thick-walled stipes that are asymmetrically branched into wide and long primary branches that can re-branch 2–3 times, forming often broad conidiophores without clearly defined or with short main axes, straight to slightly curved, 1.5–4 µm wide branches, inserted at right angles or inclined upwards, unpaired in lower regions and often paired towards their apices. Phialides arising from cells c. 2–3 µm wide, paired or in cruciform whorls of 3 or often solitary and repetitive, i.e. forming a submoniliform terminal branch of up to 4 cells in a chain including the terminal phialide. *Phialides* (5.0–)6.7–10.7(–15.5) × (2.0–)2.5–3.3(–4.0) µm, l/w (1.4–)2.2–3.9(–5.6), basal width (1.2–)1.5–2.2(–2.5) µm (n = 70), lageniform, often inequilateral, straight or slightly curved, with a more or less distinct widening below or at the middle; neck and often base narrow, neck often long; grading into nearly ampulliform within pustules. *Conidia* (3.4–)3.8–4.8(–5.7) × (2.7–)3–3.4(–3.9) µm, l/w (1–)1.2–1.6(–1.9) (n = 80), ellipsoidal or oval, often slightly attenuated toward one end, sometimes subglobose, green, at first smooth, becoming verruculose, scar sometimes distinctly truncate; sometimes forming chains when old.

Colony radius on PDA (Merck) after 72 h 30–32 mm at 25 °C, 6–8 mm at 30 °C; mycelium covering the plate after 1 wk at 25 °C. Colony circular, dense, not zonate, margin wavy. Autolytic excretions moderate to frequent, coilings sparse. Aerial hyphae abundant, forming a loose whitish mat with radial to

substellate structure at its base; mat eventually becoming pustular. Conidiation noticeable after 3–5 d, at first effuse on aerial hyphae, later in broad, coalescing floccules or pustules with diffuse outline, to c. 3 mm diam, turning yellowish green to pale green 1B3–4, 2B3, 26–29B3 after 8–10 d. Diffusing pigment lacking, reverse yellowish 3–4B3, odour coconut-like.

Colony radius on SNA after 72 h 29–31 mm at 25 °C, 7–10 mm at 30 °C; mycelium covering the plate after 8–10 d at 25 °C. Colony hyaline, not zonate, dense; margin loose, becoming wavy or lobate. Aerial hyphae sparsely produced; autolytic excretions inconspicuous, coilings frequent; diffusing pigment lacking, odour indistinct; *chlamydo*spores rare. Conidiation noticeable after 2–3 d, turning green after 4–7 d, at first effuse, later conidia forming in wet heads to 40 µm in pustules. *Pustules* spreading over the colony, to c. 2.5 mm diam, dark green 26–27F5–8; *phialides* non-repetitive, mostly in cruciform arrangement.

Distribution — Europe, particularly common in the south including the Canary Islands; also one isolate each known from Iran and Mexico.

Habitat — On fungi growing on and in dead, often well-decayed wood and bark, less commonly isolated from soil.

Other material examined. CROATIA, Cres, Prašće Brdo, between Orlina and Dragozetići, N45°04'24", E14°20'24", elev. 450 m, on 6–7 cm thick, decorticated branch of *Quercus cerris*, and *Quercus pubescens*, asexual morph, soc. effuse *Hypoxylon* sp., corticiaceous fungi, 15 Oct. 2010, I. Kušan, W. Jaklitsch & N. Matočec (cultures 289, S290); Tramontana, Crna, N45°05'22", E14°19'32", elev. 390 m, on a 6 cm thick branch of *Fraxinus ornus*, asexual morph, 15 Oct. 2010, W. Jaklitsch (culture S294). — FRANCE, Aquitaine, Pyrénées-Atlantiques, S St. Palais, Château d'Uhart-Mixe, N43°16'51", W1°01'10", elev. 90 m, on a 3 cm thick culm of *Phyllostachys* sp., asexual morph, 4 Nov. 2010, W. Jaklitsch (culture S362); Ariège, Rimont, Las Muros, N43°00'48", E1°17'21", elev. 455 m, on *Hymenochaete corrugata* on *Corylus avellana*, asexual morph, 5 Nov. 2010, W. Jaklitsch & J. Fournier (culture S364). — GREECE, Corfu, Kanakades, N39°39'25", E19°45'35", elev. 85 m, on a corticiaceous fungus on *Quercus ilex* 1.5–3 cm thick, asexual morph, 20 Apr. 2012, H. Voglmayr & W. Jaklitsch (culture S616); SE Liapades, N39°40'13", E19°45'33", elev. 70 m, on 1–3 cm thick twig of *Quercus pubescens*, asexual morph, 20 Apr. 2012, H. Voglmayr & W. Jaklitsch (culture S612); Prinilias, N39°42'06", E19°41'28", elev. 300 m, on a 1 cm thick twig of *Quercus ilex*, 23 Apr. 2012, W. Jaklitsch & H. Voglmayr (culture S632); Troumpettas, Agia Anna, N39°42'18", E19°44'18", elev. 400 m, on a 3–4 cm thick branch of *Quercus coccifera*, asexual morph, 23 Apr. 2012, W. Jaklitsch & H. Voglmayr (culture S631). — IRAN, locality and collection date unknown, on *Vitis sylvestris* (G.J.S. 05-185). — ITALY, Apulia, Foggia, Gargano, Monte Barone, N41°46'18", E16°08'07", elev. 350 m, on an 8 cm thick branch of a deciduous tree, holomorph, sexual morph immature, 20 Nov. 2009, H. Voglmayr & W. Jaklitsch (culture S80); SW from Mandrione, Foresta Umbra, Riserva biogenetica Falascone, N41°48'22", E15°58'54", elev. 760 m, on 5 cm thick, corticated branch of *Fagus sylvatica*, holomorph, sexual morph immature, 21 Nov. 2009, W. Jaklitsch & H. Voglmayr (culture S96); *ibid.*, N41°50'37", E16°02'53", elev. 430 m, on a 8 cm thick, decorticated branch of *Fagus sylvatica*, holomorph, sexual morph immature, soc. corticiaceous fungus, 22 Nov. 2009, W. Jaklitsch & H. Voglmayr (culture S105); *ibid.*, N41°50'35", E16°02'54", elev. 440 m, on *Stereum submontosum*/*Acer obtusatum*, asexual morph, 22 Nov. 2009, W. Jaklitsch & H. Voglmayr (culture S107); *ibid.*, N41°50'37", E16°02'55", elev. 450 m, on 4 cm thick branch of *Carpinus betulus*, on bark, wood, old *Melogramma campylosporium* and *Anthostoma decipiens*, holomorph, 22 Nov. 2009, H. Voglmayr & W. Jaklitsch (WU 31616, culture S110); *ibid.*, c. 100 m below the military station, heading to Peschici, N41°49'35", E15°59'38", elev. 760 m, on *Steccherinum ochraceum*/*Carpinus betulus*, asexual morph, 22 Nov. 2009, W. Jaklitsch & H. Voglmayr (culture S115); Basilicata, Parco Nazionale del Pollino, San Severino, Bosco Magnano, along the river Peschiera, N40°02'56", E16°07'31", elev. 630 m, on a 3–4 cm thick branch of *Alnus cordata*, asexual morph, soc. *Datronia mollis*, 17 Nov. 2009, W. Jaklitsch & H. Voglmayr (culture S46); Campania, Parco Nazionale del Cilento, left roadside of Via Provinciale del Corticato shortly after the highest point heading to Sacco, N40°23'04", E15°25'08", elev. 960 m, on a 2–3 cm thick branch of *Acer obtusatum*, asexual morph, 16 Nov. 2009, W. Jaklitsch & H. Voglmayr (culture S34); Lazio, Lago di Vico, west side, N42°19'47", E12°09'08", elev. 560 m, on branch of *Carpinus betulus*, holomorph, sexual morph immature, 26 Nov. 2009, W. Jaklitsch, H. Voglmayr & W. Gams (culture S135; WU 31617, culture S140). — MEXICO, locality and

collection date unknown, on decorticated wood (G.J.S. 98-86). – PORTUGAL, Madeira, Seixal, Chao da Ribeira, N32°47'56", W17°06'59", elev. 500 m, on a 2 cm thick, corticated branch of *Ocotea foetens*, asexual morph, 17 Feb. 2010, *W. Jaklitsch* (culture S198). – RUSSIA, Central State Forest Biosphere Reserve, South Taiga, from soil (C.P.K. 998, 999). – SPAIN, Euskadi, Bizkaia, Gorbeia, forest at the road A624 south of Ziorraga, N42°59'54", W2°53'21", elev. 400 m, on old pyrenomycete on a 4 cm thick, cut branch of *Fagus sylvatica*, asexual morph, 1 Nov. 2010, *W. Jaklitsch* (culture S329); Gipuz-

koa, Aralar, G12133, Larraitz, deciduous forest between Abaltzisketa and Amezketa, N43°02'30", W2°06'05", elev. 335 m, on 5 cm thick, corticated branch of *Fraxinus* sp., asexual morph, 2 Nov. 2010, *W. Jaklitsch* (culture S339); Islas Baleares, Mallorca, Escorca, N39°49'8–11", E2°52'29–36", elev. 660–690 m, on mostly decorticated, 5–7 cm thick branches of *Quercus ilex*, asexual morph, soc. *Terana caerulea*, *Trametes* sp., on/soc. corticiaceous fungi, 18 Nov. 2010, *W. Jaklitsch* (cultures S407, S412); road Ma-10 above Fornalutx, opposite the property Monnaber, N39°47'45", E2°45'58", elev.

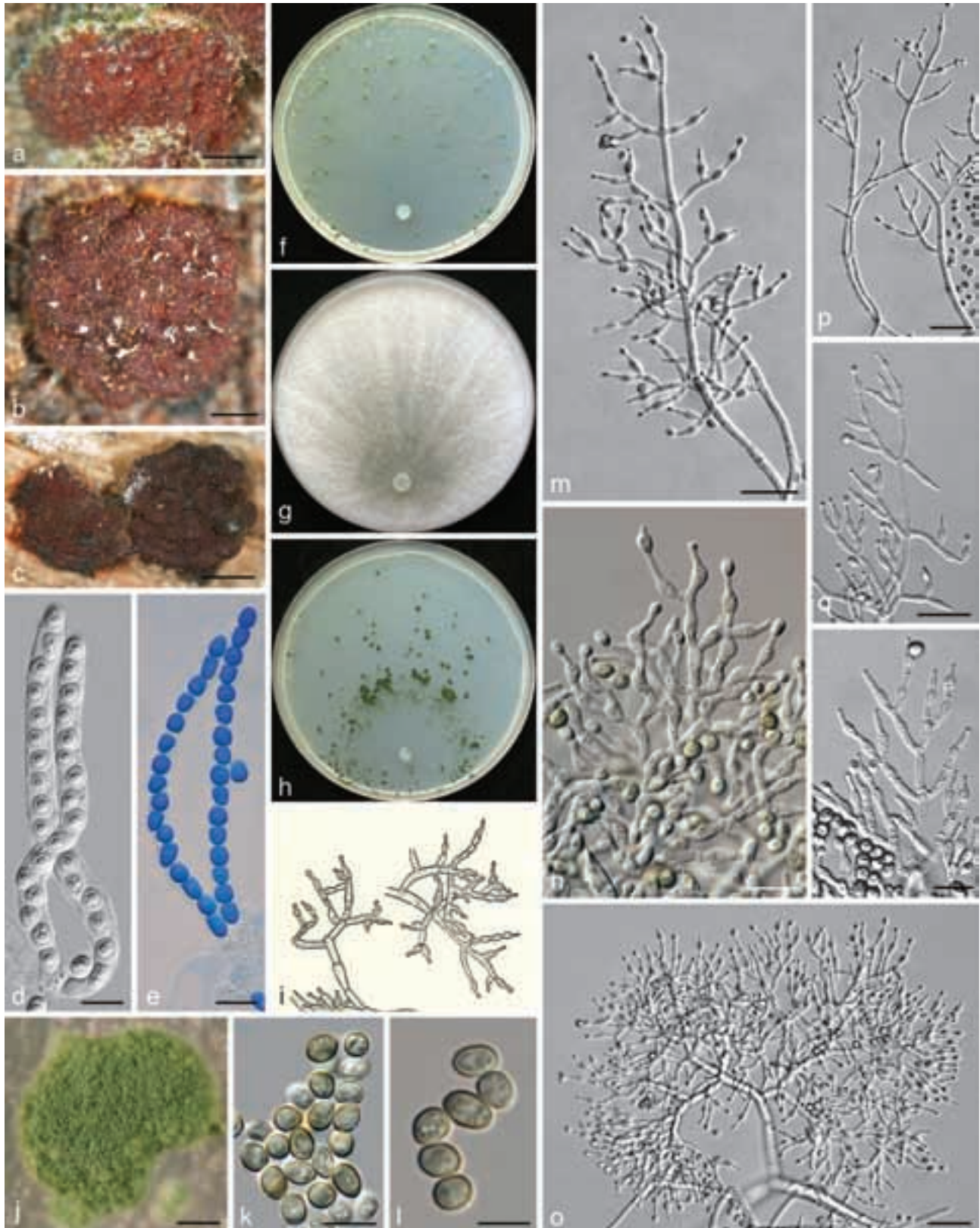

Fig. 4 *Trichoderma viridescens*. a–c: Sexual morph. a–c. Dry stromata; d, e. asci (e. in cottonblue/lactic acid). — f–r: Asexual morph and cultures at 25 °C except i (20 °C). f–h. Cultures after 14 d (f. on CMD; g. on PDA; h. on SNA); i, m–r. conidiophores; j. conidiation pustule (9 d); k, l. conidia; j–r. all from CMD after 7 d except j (a, d, e: WU 31624; b: WU 31623; c: WU 31625; f–g, j–r: ex-type CBS 132573 = S452; i: lectotype). — Scale bars: a, b = 0.2 mm; c = 0.3 mm; d, e, n, r = 10 µm; j = 0.5 mm; k = 7 µm; l = 5 µm; m, o–q = 20 µm.

650 m, on a decorticated, 8–10 cm thick branch of *Quercus ilex*, asexual morph, 17 Nov. 2010, *W. Jaklitsch* (culture S405); Islas Canarias, La Palma, Cumbre Nueva, chestnut plantation at LP 301, close to crossing with LP 3, N28°38'23", W17°49'53", elev. 1015 m, on 1–4 cm thick twigs of *Castanea sativa*, holomorph, 13 Dec. 2009, *W. Jaklitsch* (WU 31618, culture S185); *ibid.*, N28°38'23", W17°49'48", elev. 1065 m, on branches to 10 cm thick of *Castanea sativa*, holomorph, on wood, on/soc. *Terana caerulea*, *Annulohyphoxylon multiforme*, *Stereum* sp., 2 Dec. 2010, *W. Jaklitsch* (WU 31620, culture S433); Los Sauces, Los Tilos, N28°47'19", W17°48'03", elev. 520 m, on a 7–8 cm thick branch of *Ocotea foetens*, sexual morphs, 10 Dec. 2009, *W. Jaklitsch* (culture S166); Malgarida (above San Isidro), N28°37'26", W17°49'14", elev. 1070 m, on branch of *Laurus novocanariensis*, on bark, soc. *Diatrype flavovirens*, corticiaceous fungus, old sexual morph, 2 Dec. 2010, *W. Jaklitsch* (WU 31619, culture S428); Mazo, LP2062, beginning of the walking path Camino La Banda, N28°36'40", W17°48'00", elev. 950 m, on black, corticated, 4–8 cm thick branches of *Laurus novocanariensis*, on bark and on/soc. *Hyphoxylon* cf. *canariense*, *Creosphaeria sassafras*, etc., sexual morph, 5 Dec. 2010, *W. Jaklitsch* (WU 31621, culture S457); Tenerife, Macizo de Anaga, walking path before descending to Batán de Arriba, N28°32'07", W16°17'38", elev. 900 m, on *Biscogniauxia* sp. on *Persea indica*, asexual morph, 13 Apr. 2010, *W. Jaklitsch* (culture S225); walking path to El Batán from the road to Taborno, N28°32'20", W16°16'29", elev. 870 m, on 3–4 cm thick, corticated branch of *Prunus lusitanica*, asexual morph, soc. effuse *Hyphoxylon* sp., resupinate polypores, 15 Apr. 2010, *W. Jaklitsch* (culture S233). – UNITED KINGDOM, England, North East London, Epping Forest, between the Robin Hood Roundabout and Hill Wood, 43–34/1, N51°39'15", E00°02'13", elev. 40 m, on a branch of *Fagus sylvatica* on the ground in leaf litter, on/soc. a resupinate polypore, soc. *Hypocrea lixii*, *Ascocoryne sarcoides*, *Diatrype decorticata*, 16 Sept. 2004, *H. Voglmayr* & *W. Jaklitsch*, Hypo 273 (WU 24027; culture CBS 119322 = C.P.K. 2047); localities and collection dates unknown, stem endophytes of *Fagus sylvatica*, *S. Thomas* (G.J.S. 05-466 and G.J.S. 05-482).

Notes — This species is common in Europe and can be frequently found as sexual morph on other fungi. Drying of stromata is typically associated with a distinct change from pale orange-brown to dark red-brown. The asexual morph in nature is white to dark green, effuse to pulvinate, only rarely forming sulphur-yellow spots. Conidial pustules on CMD are dense, but less compact than in *T. viridescens* s.str. (as exemplified by strain S452). A CMD culture of S290 yielded a brown, tubercular stroma at 15 °C after 23 mo. The strain G.J.S. 98-86 from Mexico (*tef1* accession DQ307509, as *Hypocrea rufa*), was not included in the *tef1* tree because of errors in the sequence. Images of *T. olivascens* in addition to Fig. 3 are given in Fig. 4b, c and Fig. 7g, i of Jaklitsch et al. (2006) and in Fig. 26b, c and Fig. 27d, e, i, l–o of Jaklitsch (2011).

Clade V2

The description of *T. viridescens* by Jaklitsch et al. (2006) and Jaklitsch (2011) comprised several species. For this reason an emended description of *T. viridescens* s.str. is given here.

Trichoderma viridescens (A.S. Horne & H.S. Will.) Jaklitsch & Samuels, Stud. Mycol. 56: 156, emend. — Fig. 4

Basionym. *Eidamia viridescens* A.S. Horne & H.S. Will., Ann. Bot. 37: 396. 1923.

Stromata scattered to aggregated, when fresh orange to orange-brown; when dry (0.5–)0.6–1.8(–3) × (0.4–)0.6–1.1(–1.2) mm, 0.2–0.6 mm thick (n = 25), discoid or pulvinate with variable outline; margin free, tightly connected to the substrate, sometimes with rust basal mycelium; surface often tubercular or rugose, smooth or short-haired when mature. **Ostioles** invisible or, apparently after rehydration in nature, appearing as light, partly slightly projecting, watery dots (23–)32–55(–63) µm diam (n = 20). Colour medium- to very dark reddish brown. Spore deposits white. **Asci** (85–)90–103(–113) × (5.8–)6.0–6.8(–7.5) µm, stipe to 20 µm long (n = 31). **Ascospores** hyaline, spinulose; cells dimorphic, distal cells (4.0–)4.5–5.5(–6.0) × (3.5–)4.0–4.7(–5.2) µm, l/w (0.9–)1.0–1.3(–1.5) (n = 60),

(sub)globose, ellipsoidal or wedge-shaped, proximal cells (4.8–)5.2–6.5(–8.5) × (3.0–)3.5–4.3(–5.5) µm, l/w (1.0–)1.3–1.8(–2.6) (n = 60), oblong, ellipsoidal or subglobose.

Cultures and asexual morph — Optimal growth at 25 °C on all media, slow and limited growth at 30 °C, no growth at 35 °C. On CMD after 72 h colony radius 30–33 mm at 25 °C, 7–11 mm at 30 °C; mycelium covering the plate after 7–9 d at 25 °C. Colony hyaline, dense, circular, not zonate, with conspicuous differences in hyphal width and numerous finely reticulate secondary hyphae at the margin. Aerial hyphae nearly absent. Autolytic excretions and coilings lacking. No diffusing pigment formed, after 7–20 mo at 15 °C agar colourless or faintly yellowish; odour coconut-like within 1 wk. **Chlamydospores** infrequent, terminal, less commonly intercalary, (7–)8–10(–12) × (6–)7–10(–11) µm, l/w (0.9–)1.0–1.2(–1.4) (n = 21), globose to pyriform, sometimes 2-celled. Conidiation starting after 2–4 d, turning green after 5–7 d, at first scant and short-effuse, soon in loose shrubs or thick, semiglobose or pulvinate, rounded or oblong, compact pustules. **Pustules** (0.3–)0.4–1.8(–2.3) mm diam, medium to dark green 26–27F5–8, compact, usually at first forming in a median concentric zone, later in up to 5 indistinct zones, or irregularly distributed. Pustules comprising broad and dense internal clusters and loose, long and narrow, slightly projecting peripheral conidiophores. **Peripheral conidiophores** straight or slightly curved, narrowly tree-like, often with paired branches slightly inclined upward; terminal branches sometimes submoniliform with up to 4 widened cells including terminal phialide in a chain. Central body of pustules consisting of broad, dense, richly branched structures, formed on thick-walled, to 9 µm wide stipes with short, asymmetric, submoniliform branches and terminal whorls of up to 4 branches. Branches typically 1.5–3.5(–4.5) µm wide. **Phialides** solitary or divergent in whorls of 2–4; one often on an intercalary cell in the whorl. Phialides (6.8–)8.5–12.5(–13.8) × (2.3–)2.7–3.2(–3.5) µm, l/w (2.2–)2.8–4.5(–5.7), base (1.0–)1.5–2.2(–2.5) µm wide (n = 30), narrowly lageniform, symmetric or inaequilateral, often distinctly curved to sigmoid in dense structures, distinctly thickened at or below the middle, often with long neck, sometimes also an extended base. **Conidia** (4.0–)4.2–5.0(–5.8) × (2.7–)3.0–3.5(–3.8) µm, l/w (1.2–)1.3–1.5(–1.8) (n = 50), ellipsoidal, often attenuated toward one end, finely verruculose, green.

Colony radius on PDA (Merck) after 72 h 28–33 mm at 25 °C, 5–6 mm at 30 °C; mycelium covering the plate after 6–7 d at 25 °C. Colony circular, dense, comprising hyphae with conspicuous width differences. Aerial hyphae abundant, forming a thick, white, floccose, basally distinctly radial to substellate mat, collapsing from above. Autolytic excretions frequent, coilings inconspicuous. No diffusing pigment formed, reverse faintly yellowish 3A3, 4AB3, odour coconut-like to rancid. Conidiation starting after 4–8 d, scant, effuse on aerial hyphae, not turning green (observed for 2 wk).

Colony radius on SNA after 72 h 24–26 mm at 25 °C, 4–5 mm at 30 °C; mycelium covering the plate after 8–9 d at 25 °C. Colony hyaline, dense, circular, with conspicuous differences in hyphal width and numerous finely reticulate secondary hyphae. Aerial hyphae frequent, long and high at the colony margin. Autolytic excretions inconspicuous, coilings moderately occurring. No diffusing pigment, no distinct odour observed. **Chlamydospores** infrequent, terminal and intercalary. Conidiation starting after 3 d, turning green after 4 d, at first loose, effuse, then mainly in pustules with long radial tree-like conidiophores. **Pustules** dark green 26–27F5–8, to 2 mm diam, partly confluent into clusters of up to 8 mm, numerous, densely disposed, usually forming early in a central concentric zone, irregularly spreading and/or forming additional zones.

Distribution — Europe (Mediterranean, Canary Islands, UK), one isolate each from the USA and Japan.

Habitat — On dead wood and bark of broad-leaved and coniferous trees and shrubs and wood inhabiting fungi, also on other dead plant material like apples or larger herbaceous stems.

Typification — The authors of *Eidamia viridescens* (Horne & Williamson 1923) did not designate a holotype for their species nor did they mention strain numbers in the protologue. Jaklitsch et al. (2006) proposed a neotype for it, but did not consider the illustration of *E. viridescens* that was published as part of the protologue for typification. Accordingly, we designate here Fig. 5 (illustration of conidiophores) by Horne & Williamson in Ann. Bot. 37, 3: 397 (1923), as lectotype of *E. viridescens*, rendering the neotypification proposed by Jaklitsch et al. (2006) superfluous. In addition, the following epitype (MBT175076) is here designated in order to connect the asexual with the sexual morph and molecular phylogeny: SPAIN, Islas Canarias, La Palma, Garafía, at LP1 close to the junction to El Tablado, N28°47'48", W17°53'39.6", elev. 1110 m, on a 4–5 cm thick branch of *Chamaecytisus proliferus*, holomorph, on dark, well-decayed wood and a pyrenomycete, soc. *Orbilina* sp. and a resupinate polypore, 4 Dec. 2010, *W. Jaklitsch* (WU 31624, ex-epitype culture CBS 132573 = S452; from ascospores). This strain is identical in gene sequences with the authentic conidial strain CBS 433.34, which was isolated by the original authors Horne & Williamson from rotten apples in the UK and deposited as *Eidamia viridescens*.

Other material examined. FRANCE, Dept. Alpes-de-Haute-Provence, Rougon, walking path to Suech, c. 1080 m, on branch of *Sarothamnus scoparius*, asexual morph, 25 July 2011, *H. Voglmayr* (S559a). — GREECE, Crete, between Sempronas and Vasiliana, N35°21'45", E23°48'59", elev. 830 m, on 7–8 cm thick branch of *Platanus orientalis*, asexual morph, 24 Nov. 2011, *W. Jaklitsch* (culture S588); Plemeniana, N35°19'31", E23°43'25", elev. 345 m, on 3 cm thick branch of *Platanus orientalis*, asexual morph, 27 Nov. 2011, *W. Jaklitsch* (culture S607). — ITALY, Apulia, Andria, Parco Nazionale dell'Alta Murgia, Castel del Monte, between SP234 and Masseria Savignano, N41°02'36", E16°18'01", elev. 515 m, on branch of *Quercus pubescens*, holomorph, sexual morph immature, 19 Nov. 2009, *W. Jaklitsch* & *H. Voglmayr* (culture S70); Foggia, Gargano, Mattinata, N41°44'48", E16°08'00", elev. 120 m, on 3–4 cm thick branches of *Olea europaea*, asexual morph, soc. a pyrenomycete and a corticiaceous fungus, 20 Nov. 2009, *H. Voglmayr* & *W. Jaklitsch* (culture S74); Basilicata, Parco Nazionale del Pollino, San Severino, Bosco Magnano, along the river Peschiera, N40°02'59", E16°07'21", elev. 660 m, on a 4–5 cm thick branch of *Alnus cordata*, fluffy asexual morph on wood, 17 Nov. 2009, *W. Jaklitsch* & *H. Voglmayr* (culture S47); Calabria, Cosenza, Parco Nazionale del Pollino, above Morano Calabro, N39°50'48", E16°06'47", elev. 760 m, on a 1 cm thick branch of *Fraxinus ornus*, asexual morph, soc. *Trichoderma polysporum*, 18 Nov. 2009, *W. Jaklitsch* & *H. Voglmayr* (culture S55); Campania, prov. Salerno, Parco Nazionale del Cilento, Roscigno, N40°24'24", E15°21'51", elev. 730 m, on a decorticated, 2 cm thick twig of *Spartium junceum*, asexual morph, 16 Nov. 2009, *W. Jaklitsch* (culture S41); Sardinia, roadside of SP 38 at junction to Isalle Orrule, N40°21'49", E9°31'00", elev. 190 m, on twig of *Cistus monspeliensis*, asexual morph, soc. *Hymenochaete* sp., 2 Nov. 2009, *W. Jaklitsch* (culture S1). — JAPAN, locality and collection date unknown, on wood of *Pinus radiata* (G.J.S. 99-18). — SPAIN, Andalucía, Gaucín, roadside in village area, N36°31'14", W5°19'07", elev. 605 m, on 2–5 cm thick branch of *Rosmarinus officinalis*, asexual morph, soc. *Stereum* sp., *Bisporella sulfurina*, 22 Mar. 2011, *W. Jaklitsch* & *H. Voglmayr* (culture S535); El Colmenar, at Rio Guadiaro, N36°32'18", W5°23'37", elev. 210 m, on decorticated, 4 cm thick branch of *Populus nigra*, 23 Mar. 2011, *H. Voglmayr* & *W. Jaklitsch* (culture S538); Euskadi, Bizkaia, at the road BI2238 to Ibarangelu, shortly after Basetxeta, N43°22'57", W2°38'04.5", elev. 120 m, on 2–4 cm thick branch of *Ulex europaeus*, asexual morph, 31 Oct. 2010, *W. Jaklitsch* (culture S323); Bengoetxea, at A2522/AP68, N43°07'50", W2°55'33", elev. 130 m, on 1.5–2 cm thick, corticated twig of *Hedera helix*, asexual morph, on wood and bark, 7 Nov. 2010, *W. Jaklitsch* (culture S382); Gipuzkoa, BI3440, at the golf course Justiz, N43°22'27", W1°49'46", elev. 130 m, on 1.5–2 cm thick culm of *Phyllostachys* sp., asexual morph, soc. black hyphomycete, 3 Nov. 2010, *W. Jaklitsch* (culture S350); Islas Baleares, Mallorca, Ma-10, at Refugi Gorg Blau, N39°48'02", E2°48'40", elev. 625 m, on recently dead, corticated, 1–5 cm thick twigs of *Quercus ilex*, asexual morph, 17 Nov. 2010, *W. Jaklitsch* (culture S406); Islas Canarias, La Palma,

Cumbre Nueva, chestnut plantation at LP 301, close to crossing with LP 3, N28°38'23–27", W17°49'49–50", elev. 1040 m, on 2–3 cm thick branch of *Castanea sativa*, asexual morph on wood, 13 Dec. 2009, *W. Jaklitsch* (culture S188); *ibid.*, on *Stereum hirsutum* on *Malus* sp., asexual morph, 2 Dec. 2010, *W. Jaklitsch* (culture S436); *ibid.*, on 4–5 cm thick branch of *Chamaecytisus proliferus*, holomorph, soc. various ascomycetes, 2 Dec. 2010, *W. Jaklitsch* (WU 31623, culture S438); Tenerife, Bosque de La Esperanza, N28°25'38", W16°23'55", elev. 1330 m, on 5–6 cm thick branch of *Eucalyptus globulus*, holomorph, on wood, soc. old semi-resupinate polypore, white hyphomycete; 14 Dec. 2010, *W. Jaklitsch* (WU 31625, culture S471); above Farrobbilo, N28°24'50", W16°28'35", elev. 650 m, on 0.5–1.5 cm thick twigs of *Rumex lunaria*, asexual morph, 14 Apr. 2010, *W. Jaklitsch* (culture S226); La Orotava, Pista de Benijos, above Aguamansa/La Orotava, N28°21'32", W16°30'23", elev. 1115 m, on 3 cm thick branch of *Erica arborea*, asexual morph, 12 Apr. 2010, *W. Jaklitsch* (culture S220); near Pista de Benijos and the camping place La Caldera, N28°21'27", W16°30'22", elev. 1145 m, on 4–5 cm thick branch of *Eucalyptus globulus*, asexual morph, soc. *Hypoxylon* sp., *Diatrype* sp., 16 Apr. 2010, *W. Jaklitsch* (culture S244). — USA, Oregon, locality and collection date unknown, from root of *Pseudotsuga menziesii* infected with *Phellinus weirii*, *E. Nelson* (Tr 4 = C.P.K. 1183).

Notes — *Trichoderma viridescens* s.str. is characterised by distinct and rather dense pustules on CMD, straight and regularly tree-like conidiophores at the periphery of pustules and distinctly enlarged cells in the submoniliform branches of the conidiophores. Bright yellow mycelium may occasionally occur around the green, often widely, up to 3 cm, effused asexual morph in nature. We did not observe a yellow pigment on CMD. Images of *T. viridescens* in addition to Fig. 4 are given in Fig. 6c, d, g–i, l, m of Jaklitsch et al. (2006).

Clade V3

Trichoderma viridarum Jaklitsch, Samuels & Voglmayr, sp. nov. — MycoBank MB803622; Fig. 5

Etymology. A term based on green conidia to document the relationship to other species of the *Viride* clade.

Holotype. ITALY, Lazio, Lago di Vico, west side, N42°19'48", E12°09'08", elev. 560 m, on 3–7 cm thick branches of *Carpinus betulus*, on wood and bark, soc. *Steccherinum ochraceum*, corticiaceous fungi, *Nemania* sp., holomorph, 26 Nov. 2009, *W. Jaklitsch*, *H. Voglmayr* & *W. Gams* (WU 31627, ex-type culture S136 = CBS 132568; from ascospores).

Stromata solitary, gregarious or aggregated, sometimes developing from large effuse, initially white mycelial mats, later breaking up into individual parts, when fresh pulvinate, downy when young, later smooth, sometimes tubercular or rugose; light (orange-)brown 5B5 to 6CD5–6, yellow-brown to mostly reddish brown 8CD5–6, 9F7–8, sometimes yellow in early stages; ostiolar dots lacking or inconspicuous, rarely appearing as dark dots or spots. Stromata when dry (0.6–)1.0–2.2(–3.0) × (0.5–)0.8–1.6(–1.9) mm, 0.3–0.7(–0.9) mm thick (n = 20), at first effuse, becoming pulvinate, or irregularly discoid; outline circular, oblong or irregular; margin adnate, becoming free; surface covered by brown hairs when young, later smooth; ostiolar dots lacking; at first white, then turning yellow-brown or olive-brown, later intensely red-brown, dark reddish brown, dark brown to nearly black. Spore deposits white to yellowish. *Asci* (78–)87–112(–127) × (4.5–)5.0–6.3(–7.3) µm, stipe (4–)6–22(–33) µm long (n = 30). *Ascospores* hyaline, spinulose, cells dimorphic, distal cells (sub)globose or ellipsoid, (3.8–)4.3–5.5(–6.3) × (3.3–)3.7–4.7(–5.2) µm, l/w (0.9–)1.0–1.3(–1.8) (n = 70), proximal cells oblong, cuneate or ellipsoid, (4.2–)4.8–6.5(–8.0) × (2.8–)3.2–4.2(–4.7) µm, l/w (1.1–)1.3–1.9(–2.7) (n = 70).

Cultures and asexual morph — Optimal growth at 25 °C on all media, slow growth at 30 °C, no growth at 35 °C.

On CMD after 72 h colony radius 42–46 mm at 25 °C, 3–5 mm at 30 °C; mycelium covering the plate after 5–7 d at 25 °C. Colony hyaline, circular, loose, radial, with conspicuous dif-

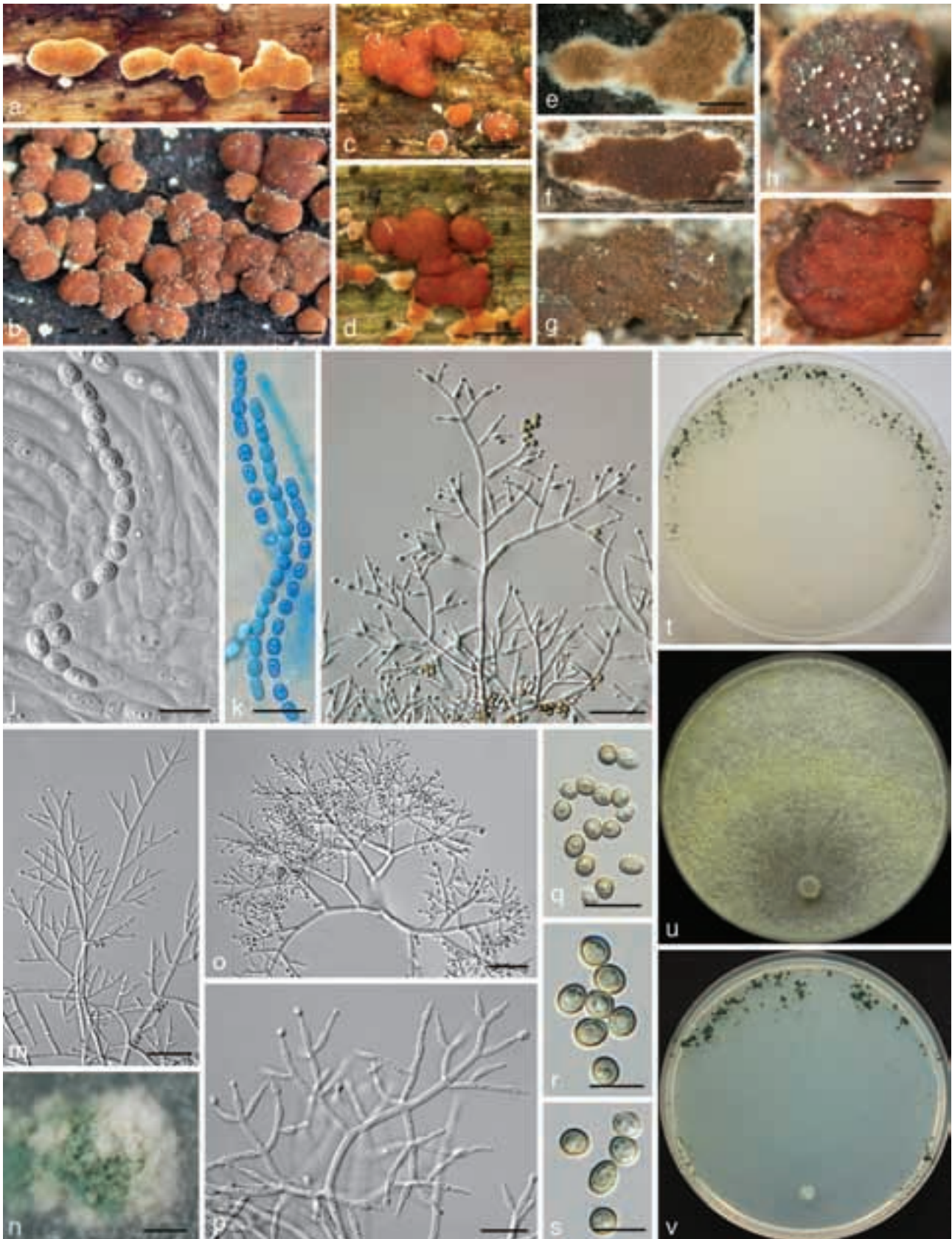

Fig. 5 *Trichoderma viridarium*. a–k: Sexual morph. a–d. Fresh stromata (a. immature); e–h. dry stromata (e, f. immature); i. rehydrated stroma; j, k. asci (k. in cottonblue/lactic acid). — l–v: Asexual morph and cultures at 25 °C (CBS 132568 = S136). l, m, o, p. Conidiophores; n. conidiation pustule (9 d); q–s. conidia; t–v. cultures after 10 d (t. on CMD; u. on PDA; v. on SNA); l–s. all from CMD after 7 d except n (a, c, d, i, k: WU 24025; b, e, g, h, j: WU 31626; f: WU 31627). — Scale bars: a, b, d = 1 mm; c, f = 0.8 mm; e, g, n = 0.5 mm; h, i = 0.3 mm; j, q = 10 µm; k, p = 15 µm; l, m, o = 30 µm; r, s = 7 µm.

ferences in hyphal width, not zonate. Aerial hyphae scant or inconspicuous. Autolytic excretions and coilings scant. Agar colourless, sometimes turning faintly yellowish; after 8–21 mo at 15 °C faintly to dull yellowish, less commonly straw-yellow (3B4–6). Odour coconut-like. *Chlamydo*spores infrequent,

terminal and intercalary, (6–)7.5–11(–13) × (6–)7–9.5(–10.5) µm, l/w (0.9–)1.0–1.2(–1.3) (n = 20), globose, subglobose or ellipsoidal. Conidiation first noticeable after 2 d, turning green after 5–6 d, at first scant, short-effuse, soon in minute downy or powdery shrubs eventually aggregating to form flat tufts up to

2.5(–5) mm diam of variable outline and surface in one broad marginal zone or two scarcely separated concentric zones, eventually dark green 27–28F5–8. Shrubs and tufts formed on up to 12 µm wide, thick-walled, verrucose stipes with unpaired, c. 6–10 µm wide, rather abruptly attenuated primary branches; the latter giving rise of a loose reticulum. *Conidiophores* more or less radially arranged, arising from the reticulum or directly from primary branches, tree-like, straight or slightly curved, often broad, comprising a distinct main axis, and steeply ascending, mostly unpaired, sometimes also paired or verticillate, 2–4(–5) µm wide side branches. *Phialides* solitary or divergent in whorls of 2–3, narrowly lageniform, scarcely widened, (7.3–) 9.0–13.5(–16.8) × 2.5–3.2(–3.7) µm, l/w (2.2–)3–5(–6.7), (1.2–)1.5–2.5(–3.0) µm wide at the base (n = 35), often with long necks, only rarely repetitive with 1–2 slightly widened cells below the terminal phialide. *Conidia* initially forming in wet heads, subglobose-oval-ellipsoidal, (3.5–)4.0–4.7(–5.3) × (3.0–)3.3–3.7(–4.0) µm, l/w (1.0–)1.2–1.4(–1.5) (n = 55), green, nearly smooth to verruculose.

Colony radius on PDA (Merck) after 72 h 30–34 mm at 25 °C, 3–5 mm at 30 °C; mycelium covering the plate after 1 wk at 25 °C. Colony circular, dense, with inconspicuous difference in hyphal width. Aerial hyphae abundant but loosely disposed, forming a white mat, becoming floccose to granular in the centre and turning pale yellowish green to greyish yellow 28–30CD4–6, 30B3, 1B3–4, 30A4, 3B3–5 from the proximal margin or in a diffuse concentric zone due to conidiation. Conidiation first noticeable after 2 d, turning green after 5–6 d, effuse on aerial hyphae. Autolytic excretions numerous, coilings moderate. No diffusing pigment formed, reverse dull yellowish; odour coconut-like to unpleasant.

Colony radius on SNA after 72 h 35–40 mm at 25 °C, 3–5 mm at 30 °C; mycelium covering the plate after 6 d at 25 °C. Colony hyaline, circular, loose, radial, not zonate. Aerial hyphae frequent at the margin usually forming a broad downy or floccose zone. Autolytic excretions and coiling frequent. No diffusing pigment, no distinct odour formed. *Chlamydospores* infrequent, terminal and intercalary. Conidiation noticeable after 2 d, turning green after 4–5 d, effuse and in small loose shrubs in the downy zone. Shrubs aggregating to form irregular pustules or larger structures to 5 mm long, eventually dark green 26–27F5–8; conidia formed in wet heads to 40 µm diam; phialides non-repetitive.

Distribution — Europe, one isolate from the USA (North Carolina).

Habitat — On dead wood and bark and fungi growing on it; one strain from soil.

Other material examined. AUSTRIA, Vienna, 23rd district, Maurer Wald, N48°08'57", E16°14'50", elev. 360 m, on decorticated branch of *Carpinus betulus* on the ground, in mixed deciduous forest, asexual morph, soc. *Tubeufia cerea*, 3 Oct. 1998, W. Jaklitsch, W.J. 1223 (WU 24009, BPI 747557; culture G.J.S. 98-182 = CBS 120067). — FRANCE, Aquitaine, Pyrénées Atlantiques, Isle de Sauveterre de Bearn, elev. 100 m, on bark of recently dead tree, 25 Oct. 1998, G.J.S. & F. Candoussau (BPI 748308; culture G.J.S. 98-129 = CBS 101928); SE Salies de Bearn, road D430, deciduous forest at the junction to Quartier du Cout, N43°28'07", W0°54'34", elev. 85 m, on a 2–4 cm thick, corticated branch of *Quercus robur*, asexual morph, 3 Nov. 2010, W. Jaklitsch (culture S351); Midi-Pyrénées, Haute Garonne, Bord de la Garonne, 31000 Toulouse, on bark of *Carpinus* sp., 11 Dec. 1994, J.F. Magni, comm. F. Candoussau (BPI 737860; culture G.J.S. 94-118 = IMI 374788). — GERMANY, Baden-Württemberg, Landkreis Lörrach, Todtnau, at the crossing to St. Blasien, MTB 8113/4, N47°48'11", E07°56'01", elev. 490 m, on mostly decorticated, up to 35 cm thick cut logs of *Picea abies*, in pile, soc. effete *Ophiostoma* sp., white mould, 3 Sept. 2004, W. Jaklitsch & H. Voglmayr, Hypo 234 (WU 24025; culture CBS 119323 = C.P.K. 2045); Bavaria, Starnberg, Tutzing, Erling, at the Hartschimmel terrain, N47°56'41", E11°10'37", elev. 700 m, on partly decorticated branch of *Fagus sylvatica* 13–15 cm thick, on the ground in leaf litter, 3 Sept. 2005, W. Jaklitsch, Hypo 340 (WU 24028; culture C.P.K. 2139). — GREECE, Crete, chestnut plantation

near Sempronas, N35°22'31", E23°49'18", elev. 670 m, on a 7 cm thick, corticated branch of *Castanea sativa*, asexual morph, soc. corticiaceous fungi, 24 Nov. 2011, W. Jaklitsch (culture S589). — ITALY, Apulia, Foggia, Gargano, SW from Mandrione, Foresta Umbra, Riserva biogenetica Falascone, N41°48'22", E15°58'54", elev. 760 m, on a branch of *Fagus sylvatica*, holomorph, on wood, soc. *Mucidula mucida*, black hyphomycete, *Mollisia* sp., 21 Nov. 2009, W. Jaklitsch & H. Voglmayr (WU 31626; culture S95); Calabria, Cosenza, Parco Nazionale del Pollino, above Morano Calabro, N39°50'48", E16°06'47", elev. 760 m, on a 4 cm thick branch of *Ostrya carpinifolia*, on bark, soc. *Steccherinum ochraceum*, asexual morph, 18 Nov. 2009, H. Voglmayr & W. Jaklitsch (culture S54); locality and collection date unknown, from soil (G.J.S. 04-81). — SPAIN, Andalucia, Alcalá de los Gazules, via de servicio south of the exit at km 54 off the A7 (A381), N36°21'57", W5°38'36", elev. 50 m, on a 7 cm thick branch of *Acacia retinodes*, on wood, asexual morph, soc. *Steccherinum ochraceum* and other corticiaceous fungi, 17 Mar. 2011, H. Voglmayr & W. Jaklitsch (culture S492); Bizkaia, 2.5 km north of Amorebieta, at roadside, N43°14'36", W2°42'36", elev. 190 m, on a 6–7 cm thick, corticated, cut branch of *Carpinus betulus*, asexual morph, soc. *Exidia glandulosa*, *Hypoxyton fuscum*, 31 Oct. 2010, W. Jaklitsch (culture S326); Gipuzkoa, Berastegi, at Irai, N43°08'14", W1°59'16", elev. 390 m, on wood of a deciduous tree, asexual morph, 2 Nov. 2010, W. Jaklitsch (culture S345). — UNITED KINGDOM, Devon, Exeter, Stoke Woods, close to the parking place Forest Walks, SX919959, N50°45'10", W03°31'54", elev. 30 m, on 4 cm thick branch of *Fagus sylvatica*, on the ground in leaf litter, 8 Sept. 2004, H. Voglmayr, W. Jaklitsch & J. Webster, Hypo 246 (WU 24026; culture C.P.K. 2046). — USA, North Carolina, Macon Co., Nantahala National Forest, W of Franklin, Wayah Bald, elev. 5340 ft, 26 Sept. 1989, on decorticated wood, G.J. Samuels, C.T. Rogerson, W.R. Buck & R.C. Harris (BPI 744478, culture G.J.S. 89-142 = CBS 120065).

Notes — On CMD *T. viridarum* does not form dense or compact pustules. Conidiophores are characterised by rather steeply ascending branches and only indistinctive and inconspicuous enlargement of cells in terminal branches. Conidia of *T. viridarum* show the entire shape range found in the *T. viridescens* species complex, from subglobose to oval to ellipsoidal. Images of *T. viridarum* in addition to Fig. 5 are given in Fig. 4a, i, k, l, o, Fig. 5d, i, Fig. 7j and Fig. 8h of Jaklitsch et al. (2006) and in Fig. 26a, i, l, o–q of Jaklitsch (2011).

Based on the *tef1* accession JX184102 in GenBank (as *Hypocrea viridescens*) also strain AN605 from Poland (Błaszczczyk et al. 2011) belongs to *T. viridarum*.

Clade V4

Trichoderma paraviridescens Jaklitsch, Samuels & Voglmayr, *nom. nov.* — MycoBank MB803623; Fig. 6

Replaced synonym. *Hypocrea viridescens* Jaklitsch & Samuels, *Stud. Mycol.* 56: 156 (2006).

Etymology. *Paraviridescens* means next to or close to *viridescens*.

Holotype. AUSTRIA, Kärnten, Völkermarkt, Eisenkappel-Vellach, Vellacher Kotschna, MTB 9653/1, N46°24'02", E14°34'06", elev. 970 m, on 7–8 cm thick, split and partly decorticated branch of *Fagus sylvatica* on the ground, soc. *Corticium roseum*, 31 Oct. 2005, H. Voglmayr & W. Jaklitsch, W.J. 2881 (WU 24029, ex-type culture CBS 119321 = C.P.K. 2140; from ascospores). The dry culture WU 24029a, erroneously designated as 'epitype' of *T. viridescens* by Jaklitsch et al. (2006) is an integral part of the holomorphic holotype specimen of *T. paraviridescens*.

Stromata when fresh 0.5–3 mm diam, 0.5–1.5 mm thick, solitary, gregarious or aggregated, sometimes in lines, at first semi-effuse and white to yellowish, becoming discrete and pulvinate with free, sometimes lobate margins, with more or less circular outline; surface smooth or slightly tubercular, ostioles inconspicuous or invisible; light brownish or yellowish brown 5B6 when young, later reddish brown, often very dark, 7–8EF5–8. *Stromata* when dry (0.5–)0.8–1.9(–2.6) × (0.5–)0.7–1.6(–2) mm, (0.2–)0.3–0.5(–0.6) mm thick (n = 20), like fresh, but when young more distinctly downy or finely velvety with short rust hairs and surface more uneven, tubercular or rugose. Ostiolar dots inconspicuous, minute, hyaline, only rarely darker than the

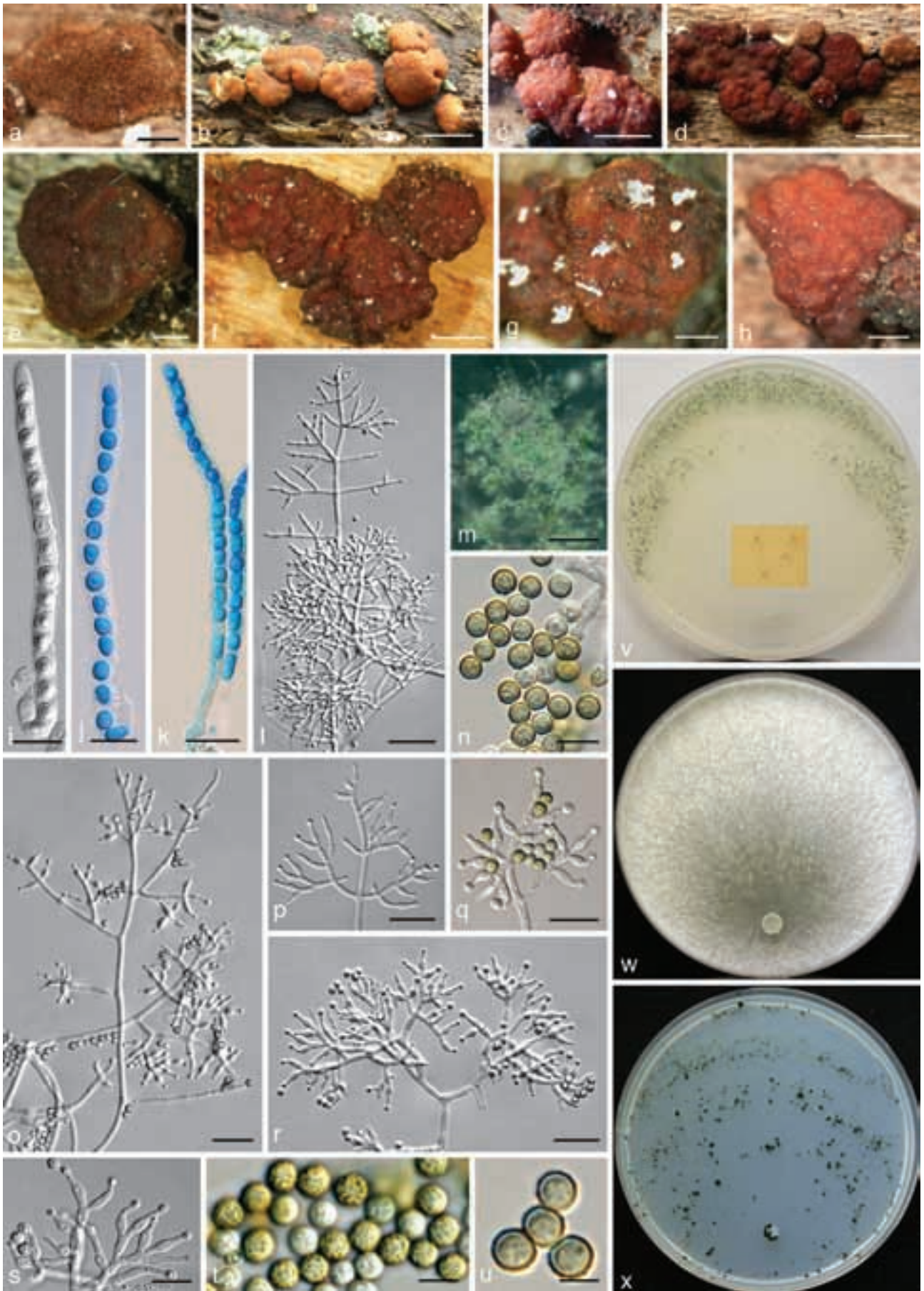

Fig. 6 *Trichoderma paraviridescens*. a–k: Sexual morph. a–d. Fresh stromata (a. immature; d. half dry); e–g. dry stromata; h. rehydrated stroma; i–k. asci (j, k. in cottonblue/lactic acid). — l–x: Asexual morph and cultures at 25 °C (CBS 132566 = S122). l, o, p, r. Conidiophores; m. conidiation pustule (9 d); n, t, u. conidia; q, s. phialides; v–x. cultures (v. on CMD after 7 d, insert: yellow pigment in strain S490 after 17 mo at 15 °C; w. on PDA after 10 d; x. on SNA after 10 d); l–u. all from CMD after 5 d (a, d, i, j: WU 24029; b: WU 24024; c, e, f, h, k: WU 24019; g: WU 24018). — Scale bars: a, e, m = 0.3 mm; b, d = 1.3 mm; c = 1 mm; f, h = 0.5 mm; g = 0.2 mm; i, j, s = 10 µm; k, q = 15 µm; l = 30 µm; n = 7 µm; o, p, r = 20 µm; t, u = 5 µm.

surrounding surface, (30–)42–70(–80) μm ($n = 20$). Asci (84–)92–110(–115) \times (5.0–)5.5–7.0(–7.5) μm , stipe to 20 μm long ($n = 25$), apex up to 1.5 μm thick. Ascospores hyaline, finely spinulose, cells dimorphic, distal cells (3.3–)4.2–5.5(–7.5) \times (3.2–)3.7–4.5(–5.0) μm , l/w 1.0–1.3(–1.7) ($n = 60$), (sub-)globose or cuneate, proximal cells (3.8–)4.5–6.5(–8.0) \times (2.7–)3.0–4.0(–4.5) μm , l/w (1.1–)1.2–2.0(–2.7) ($n = 60$), oblong or subglobose.

Cultures and asexual morph — Optimal growth at 25 °C on all media, slow and restricted growth at 30 °C, no growth at 35 °C.

On CMD after 72 h colony radius 14–17 mm at 15 °C, 39–47 mm at 25 °C, 10–24 mm at 30 °C; mycelium covering the plate after 5–7 d at 25 °C. Colony hyaline, dense, circular, with inconspicuous differences in hyphal width, not zonate. Aerial hyphae generally inconspicuous, but common at the colony margin, which becomes downy. Autolytic excretions and coilings absent or sparsely formed. Agar turning yellowish, 1B2–6 to 2–3B2–3 within 1 wk or later, after extended storage at 15 °C distinctly yellow 4A3–5, 4B4–6. Odour distinctly coconut-like, recognizable in less than 1 wk. *Chlamydo*spores formed sparsely, terminal and intercalary, globose or pyriform, (7–)8–11(–13) \times (5.7–)6.5–9.0(–9.5) μm , l/w (0.9–)1.0–1.4(–1.7) ($n = 21$). Conidiation noticeable after 2–3 d, turning green after 4–5 d, eventually dark green 27–28F5–8 to nearly black, effuse, concentrated in shrubs in one or several, downy to farinose or granulose distal to marginal zones. Less commonly loose tufts to c. 1 mm diam formed after c. 2 wk, aggregating to flat amorphous pustular clusters up to 2–3 mm diam, translucent, never compact. *Shrubs* arising on up to 11 μm wide stipes with up to 2.5 μm thick walls and unpaired, 6–9 μm wide primary branches that give rise to a loose asymmetric reticulum. *Conidiophores* emerging from the reticulum, tree-like, comprising a distinct main axis with 1.5–4.5 μm wide side branches at right angles and often unpaired at lower levels, tending to be paired or in whorls and more inclined upwards at upper levels; with some cells widened to 5.5 μm . Some conidiophores broad and dense, with mostly symmetric branches. *Phialides* solitary or divergent in small whorls of 2–3, not commonly repetitive, sometimes with 1–2 enlarged supporting cells. *Phialides* (6.2–)7.3–10.3(–12.8) \times (2.3–)2.7–3.3(–3.7) μm , l/w (2.0–)2.2–3.7(–5.1), base (1.3–)1.5–2.1(–2.7) μm wide ($n = 40$), lageniform, straight, curved or sinuous, mostly inaequilateral, neck not conspicuously long, but sometimes abruptly attenuated. *Conidia* globose to subglobose, rarely ellipsoidal, (3.3–)3.7–4.3(–4.7) \times (3.0–)3.5–4.0(–4.2) μm , l/w (1.0–)1.1–1.2 ($n = 50$), green, sometimes forming chains.

Colony radius on PDA (Merck) after 72 h 10–13 mm at 15 °C, 32–45 mm at 25 °C, 7–20 mm at 30 °C; mycelium covering the plate after 5–6 d at 25 °C. Colony circular, dense, with inconspicuous differences in hyphal width, but marginal surface hyphae very wide, forming strands. Aerial hyphae abundant, forming a white, coarsely floccose, thick mat. Autolytic excretions often abundant, coiling moderate. No diffusing pigment observed, reverse faintly yellowish 4AB3, odour coconut-like to unpleasant. Conidiation typically absent.

Colony radius on SNA after 72 h 11–12 mm at 15 °C, 32–41 mm at 25 °C, 5–13 mm at 30 °C; mycelium covering the plate after 5–6 d at 25 °C. Colony hyaline, dense, circular, with distinct difference in hyphal width; broad marginal zone becoming downy to finely floccose due to aerial hyphae. Autolytic activity moderate, coilings frequent. No diffusing pigment produced; odour indistinct. *Chlamydo*spores sparsely formed, terminal and intercalary. Conidiation starting after 2 d, green after 4 d, at first short-effuse and on aerial hyphae, later in numerous shrubs and pustules to 2 mm diam developing in several concentric

zones that appear consecutively from the centre, eventually dark green 26–27F5–8.

Distribution — Europe, widely distributed and common; also known from Colombia, Iran, Japan, Mexico and the USA (New York, Wisconsin).

Habitat — On and in wood and bark and fungi growing on it.

Other material examined. AUSTRIA, Oberösterreich, Grieskirchen, Nat-ternbach, forest close to Gaisbuchen, MTB 7548/3, N48°24'39", E13°41'40", elev. 580 m, on branch of *Fagus sylvatica* on leaf litter in spruce forest, holomorph, 1 Aug. 2004, H. Voglmayr, Hypo 156 (WU 24022; culture C.P.K. 2043); Steiermark, Liezen, Kleinsölk, walking path between Schwarzensee 1170 m, on 100 cm thick log segment of *Picea abies* in grass, holomorph, soc. *Neonectria fuckeliana*, 6 Aug. 2003, H. Voglmayr & W. Jaklitsch, Hypo 12 (WU 24018; culture CBS 119324 = C.P.K. 942); (Ost-)Tirol, Lienz, Hopfgarten in Defereggen, Dölsach, at roadside between the current transformer and the beverage depot, MTB 9041/3, N46°55'23", E12°32'41", elev. 990 m, on 16 cm thick log of *Picea abies* stored in grass, holomorph, 4 Sept. 2003, W. Jaklitsch, Hypo 38 (WU 24019; culture C.P.K. 947). — FRANCE, Aquitaine, Pyrénées-Atlantiques, Forêt communale d'Hasparren, D22, near junction to Jatxou/Ustaritz, N43°23'08", W1°23'05", elev. 115 m, on bark of *Salix caprea* and on a 20 cm thick, cut branch of *Picea abies*, asexual morph, 6 Nov. 2010, W. Jaklitsch (cultures S374, S375). — GERMANY, Baden-Württemberg, Landkreis Breisgau-Hochschwarzwald, St. Märgen, shortly after Glashütte, coming from Hexenloch, on the right side of the road close to a bridge, MTB 8014/2, N47°59'37", E08°07'32", elev. 750 m, on 4 cm thick, cut branch of *Picea abies* on moist ground, holomorph, 2 Sept. 2004, H. Voglmayr & W. Jaklitsch, Hypo 229 (WU 24024; culture C.P.K. 2044). — GREECE, Corfu, SE Liapades, shortly before Kanakades heading south, N39°39'36", E19°45'58", elev. 60 m, on a branch of *Juglans regia*, asexual morph, 20 Apr. 2012, W. Jaklitsch & H. Voglmayr (culture S613); shortly before Skripero heading north, NE Poulades, opposite of the marble quarry, N39°40'58", E19°48'04", elev. 70 m, on a branch of *Hippocrepis emerus*, on/soc. *Rhytidhysterium rufulum*, soc. *Valsaria* sp., asexual morph, 21 Apr. 2012, W. Jaklitsch & H. Voglmayr (culture S619); SSW Kouramaditika, N39°35'59", E19°51'18", elev. 30 m, on a 3 cm thick corticated branch of *Ulmus minor*, asexual morph, 22 Apr. 2012, asexual morph (culture S626); Crete, between Agioi Pantes and Vrysses, N35°23'31", E24°10'07", elev. 130 m, on a 7 cm thick branch of *Juglans regia*, asexual morph, soc. *Mycocacia uda*, 26 Nov. 2011, W. Jaklitsch (culture S598); south of Platanos, N35°26'49", E23°35'03", elev. 305 m, on a 4 cm thick branch of *Platanus orientalis*, asexual morph, 27 Nov. 2011, W. Jaklitsch (culture S604). — ITALY, Abruzzo, Sulmona, Vallerlarga, close to the village sign at the North of the village, N42°00'09", E13°55'39", elev. 600 m, submediterranean forest, on a 1 cm thick twig of *Hippocrepis emerus*, asexual morph, 24 Nov. 2009, W. Jaklitsch & H. Voglmayr (culture S122 = CBS 132566); Apulia, Andria, Parco Nazionale dell'Alta Murgia, Castel del Monte, between the road SP234 and Masseria Savignano, N41°02'35", E16°18'01", elev. 510 m, on *Phellinus pomaceus/Prunus dulcis*, and a 4 cm thick, decorticated branch of *Crataegus laciniata*, asexual morph, 19 Nov. 2009, W. Jaklitsch & H. Voglmayr (cultures S68, S69); Foggia, Gargano, SW from Mandrione, Foresta Umbra, N41°50'31", E16°02'56", elev. 460 m, on well-decayed wood of *Carpinus betulus*, asexual morph, 22 Nov. 2009, H. Voglmayr & W. Jaklitsch (culture S111); Campania, Teggiano, chestnut plantation at San Marco, N40°22'46", E15°30'52", elev. 520 m, on a stump and a stored trunk of *Castanea sativa*, asexual morph, 16 Nov. 2009, W. Jaklitsch & H. Voglmayr (cultures S31, S32); left roadside of Via Provinciale del Corticato shortly after the highest point heading to Sacco, Parco Nazionale del Cilento, N40°23'03", E15°25'10", elev. 970 m, on a branch of *Ostrya carpinifolia*, asexual morph, 16 Nov. 2009, W. Jaklitsch & H. Voglmayr (culture S36); Lazio, Bomarzo, at Piramide/Santa Cecilia, on a branch of *Quercus virgiliana*, 22 Oct. 2012, H. Voglmayr, W. Jaklitsch & W. Gams (culture S645); Ponte di San Pietro near Farnese, N42°31'41", E11°36'00", elev. 125 m, on a 4–5 cm thick, corticated, cut branch of *Ostrya carpinifolia*, holomorph, sexual morph immature, 28 Nov. 2009, W. Jaklitsch, W. Gams & H. Voglmayr (culture S151); Sardinia, San Giusta/Pratobello, N40°07'55", E9°16'27", elev. 945 m, on a branch of *Quercus virgiliana*, asexual morph, 4 Nov. 2009, W. Jaklitsch (culture S16). — SPAIN, Andalucía, Alcalá de los Gazules, Via de Servicio south of the exit at km 54 off the A7 (A381), N36°22'10", W5°38'42", elev. 70 m, on a corticated twig of *Cytisus linifolius*, asexual morph, 17 Mar. 2011, W. Jaklitsch & H. Voglmayr (culture S490); Embalse de Charco Redondo, at the A7, N36°15'19", W5°34'57", elev. 90 m, on a 5–6 cm thick branch of *Eucalyptus globulus*, asexual morph, 18 Mar. 2011, W. Jaklitsch & H. Voglmayr (culture S497); Bizkaia, 2.5 km north of Amorebieta, at roadside, N43°14'36", W2°42'36", elev. 190 m, on *Datronia mollis/Carpinus betulus*, asexual morph, soc. *Hypoxylon howeianum*, 31 Oct. 2010, W. Jaklitsch (culture S327); at the road BI2238 to Ibarangelu, shortly after Basetxeta, N43°22'55", W2°38'07", elev. 120 m, on nearly black wood

of ?*Castanea sativa*, asexual morph, soc. corticiaceous fungus, 31 Oct. 2010, *W. Jaklitsch* (culture S324); Gipuzkoa, Aralar, east from San Martin/Ataun, at the road BI4151, N42°59'48.5", W2°09'40", elev. 410 m, on a 14 cm thick, corticated, cut branch of *Alnus glutinosa*, soc. *Macrotyphula contorta*, asexual morph, 2 Nov. 2010, *W. Jaklitsch* (culture S336). – SWITZERLAND, soil along a road, *G. Vanacci* (G.J.S. 05-115). – USA, Wisconsin, soil in an orchard, *S. Jeffers* (G.J.S. 05-144, G.J.S. 05-172). See Table 1 for additional strains.

Notes — *Trichoderma paraviridescens* is the commonest species of the *T. viridescens* complex in Europe. In nature stromata or green asexual morphs are often accompanied by sulphur yellow mycelium that may sometimes be thickly pulvinate. Asexual morph colonies in nature are typically effuse and up to 1 cm long and to 3 mm thick. Also in CMD culture the conidiation is typically only effuse. At most, the conidiophores can form shrubs while somewhat larger, flat pustules develop only rarely and only after c. 2 wk. Conidia of *T. paraviridescens* are more subglobose and more distinctly warted than in *T. viridescens* s.str. Storage of CMD cultures at 15 °C, monitored for 10–22 mo, resulted in distinct warm yellow pigment diffusing through the entire agar. It is nearly as intense as in *T. petersenii*. After this period some whitish to yellowish mycelial spots or tufts or yellowish brownish stroma-like aggregations of mycelial tufts to c. 8 mm diam and several mm thick are common. Images of *T. paraviridescens* in addition to Fig. 6 are given in Fig. 4d–h, j, m, n, Fig. 5g, j, Fig. 6a, b, j and Fig. 7k, l of Jaklitsch et al. (2006) and in Fig. 26d–h, j, k, m, n, r and in Fig. 27a–c, f–h, j, k of Jaklitsch (2011).

The following strains also belong to *T. paraviridescens*, but their *tef1* sequences from GenBank were not included in the phylogenetic tree, either due to short length or obvious errors in the sequence: strains G.J.S. 99-8 (= CBS 130676, N.R. 5541; *tef1* accession DQ307517) from leaf litter in Japan; G.J.S. 97-272 (= BBA66069; *tef1* accession DQ307504) from soil in Germany and G.J.S. 99-10 (= N.R. 5510; *tef1* accession DQ307514) from soil in the Czech Republic, all as *Hypocrea rufa* in GenBank. As *Hypocrea viridescens* in GenBank: CIB T10 (*tef1* accession EU279999) from Colombia, AN241 (*tef1* JX184103) and AN435 (*tef1* JX184105) from Poland (Błaszczuk et al. 2011); VI03955 (*tef1* AM498509), VI03961 (*tef1* AM498512) and VI03988 (*tef1* AM498515) from Norway (Hageskal et al. 2008). Also the *tef1* accession EU871008 of the strain TU Graz 5TSM1 (= C.P.K. 3299) from soil in Tenerife may belong here, but the sequence is very short and possibly contains errors.

Clade V5

Trichoderma virilente Jaklitsch & Voglmayr, *sp. nov.* — MycoBank MB803624; Fig. 7

Etymology. Viri stands for the first two syllables of viridescens and lente means slowly, addressing slow growth and particularly slow development of conidiation.

Holotype. CROATIA, Istria, Fažana, forest at Valbandon, N44°54'53", E13°50'21", elev. 30 m, on a 2–3 cm thick, partly decorticated branch of *Fraxinus ornus*, on wood and bark, holomorph, on the stroma surface of an old *Diaporthe* sp. on wood and bark, soc. *Cosmospora* sp., *Nitschkia grevillei*, *Exidia* sp., corticiaceous fungi, 26 Sept. 2010, *W. Jaklitsch* & *H. Voglmayr* S281 (WU 31628, ex-type culture CBS 132569; from ascospores).

Stromata scattered to aggregated in small groups, when fresh flat pulvinate, 1–4 mm diam, typically with variable outline, at first white to yellow and hairy, later short-haired or glabrous, turning reddish to nearly violaceous-brown; ostioles invisible. *Stromata* when dry (0.9–)1.3–2.4(–3) × (0.8–)1.0–1.8(–2.1) mm, (0.3–)0.4–0.7(–0.9) mm thick (n = 20), flat pulvinate, sometimes turbinate, with irregular, oblong, triangular, circular or lobate outline; edge free; surface tubercular, rugose or smooth, ostioles invisible or extremely inconspicuous; when young hairy, at first white, turning yellowish brown from the

centre, later dark reddish brown to violaceous, with scarce, light yellow to reddish brown hairs. Spore deposits white. *Asci* (93–)102–118(–130) × (5.0–)5.8–7.0(–7.7) µm, stipe to 18 µm long (n = 30). *Ascospores* hyaline, spinulose; cells dimorphic, distal cells (4.5–)4.7–5.7(–6.7) × (3.8–)4.2–5.0(–6.3) µm, l/w 1.0–1.3(–1.5) (n = 50), (sub)globose or ellipsoidal, proximal cells (4.8–)5.7–7.3(–8.2) × (3.0–)3.5–4.5(–5.8) µm, l/w (1.2–)1.4–2.0(–2.4) (n = 50), oblong or ellipsoidal.

Cultures and asexual morph — Optimal growth at 25 °C on all media, slow growth at 30 °C, no growth at 35 °C.

On CMD after 72 h colony radius 27–29 mm at 25 °C, 2–5 mm at 30 °C; mycelium covering the plate after 9–10 d at 25 °C. Colony hyaline, dense, with inconspicuous difference in hyphal width and often with conspicuously large curvatures and coiling in surface hyphae, not zonate, margin wavy to sublobate. Aerial hyphae scant, sometimes common and long at the margin. Autolytic activity inconspicuous, coilings lacking, sometimes large at the margin. Agar after storage at 15 °C for 1–24 mo either colourless, faintly yellowish or rarely more distinctly yellow. Odour coconut-like. *Chlamydospores* uncommon. Conidiation noticeable after 2–4 d, turning green after 7–8 d or later, at first short-effuse, slowly developing and often scant, later in shrubs or minute transparent pustules < 1 mm diam, rarely to 2 mm diam, in a broad distant concentric zone and/or irregularly distributed, eventually dark green 27E4–6. *Shrubs* comprising loose aggregations of broad conidiophores with paired branches at the upper levels tending to be asymmetric downwards; cells and phialides generally long and narrow. *Pustules* consisting of one or several dense and short central clusters with often conspicuously curved conidiophores and phialides, and of typically straight, projecting, peripheral conidiophores arising more or less radially from a loose, simple reticulum. *Peripheral conidiophores* often narrow and simple, with distinct, often long main axes bearing phialides on a single cell or with short unbranched or 1–2 times rebranching side branches perpendicular to the axis, slightly inclined upwards at the upper levels. Branches 1.5–3.5(–5) µm wide; submoniliform terminal branches uncommon, usually only the cell supporting the phialide enlarged. *Phialides* solitary or divergent in whorls of 2–3, (7.3–)8.5–12.2(–15.3) × (2.2–)2.5–3.0(–3.2) µm, l/w (2.5–)3.1–4.8(–6.3), base (1.2–)1.5–2.2(–2.3) µm wide (n = 30), narrowly lageniform, straight or often curved or sigmoid, symmetric or inaequilateral. *Conidia* (3.8–)4.2–5.2(–6.0) × (2.8–)3.0–3.5(–4.0) µm, l/w 1.2–1.6(–1.8) (n = 50), broadly ellipsoidal or subglobose, rarely oblong, pale green, thick-walled, nearly smooth to faintly verruculose, with some minute guttules; scar indistinct.

Colony radius on PDA (Merck) after 72 h 21–23 mm at 25 °C, 1–2 mm at 30 °C; mycelium covering the plate after 9–10 d at 25 °C. Colony circular, dense, with inconspicuous difference in hyphal width, not zonate, margin wavy, surface flat, white to yellowish, farinose. Aerial hyphae common, forming a loose, flat, continuous, unstructured mat. Autolytic activity moderate, coilings inconspicuous. No diffusing pigment produced; odour coconut-like to unpleasant. Conidiation noticeable after 2–3 d, not turning green within 2 wk, short-effuse.

Colony radius on SNA after 72 h 12–22 mm at 25 °C, 2–4 mm at 30 °C; mycelium not covering the plate after c. 2 wk at 25 °C. Colony hyaline, dense, irregularly lobed, with inconspicuous difference in hyphal width and often with conspicuous curvatures in surface hyphae. Aerial hyphae scant. Autolytic activity inconspicuous, coiling abundant. No diffusing pigment produced; odour indistinct. *Chlamydospores* uncommon, terminal and intercalary, (sub)globose or oblong or pyriform, (5–)6–11(–12) × (4.5–)5.5–9.5(–11.5) µm, l/w 1.0–1.4(–1.9) (n = 16), apparently only formed in surface hyphae. Conidiation notice-

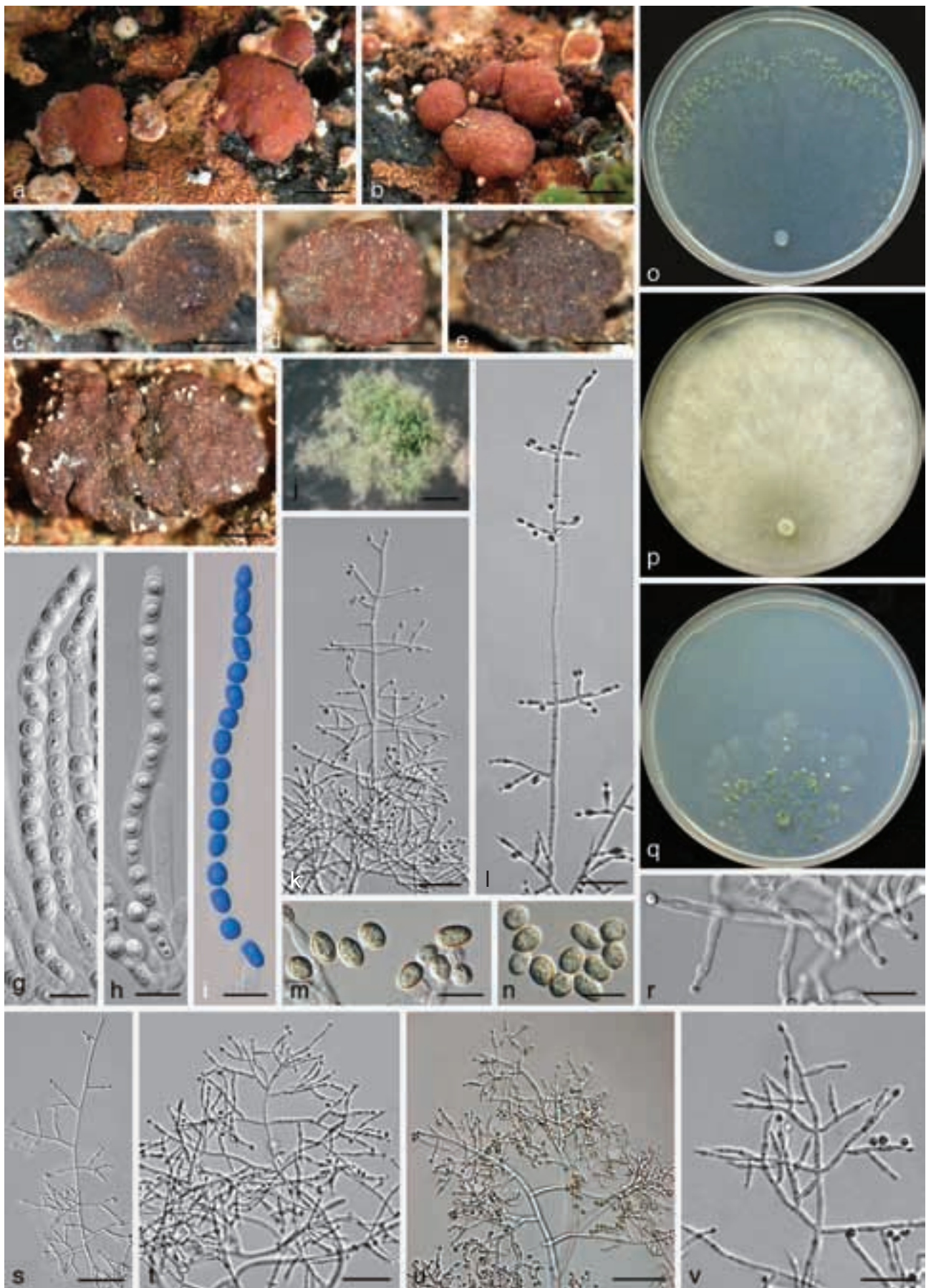

Fig. 7 *Trichoderma virilente*. a–i: Sexual morph (WU 31628). a–b. Fresh stromata; c–f. dry stromata (c. immature); g–i. asci (i. in cottonblue/lactic acid). — j–v: Asexual morph and cultures at 25 °C (CBS 132569 = S281). j. Conidiation pustule (10 d); k, l, s–v. conidiophores; m, n. conidia; o–q. cultures (o. on CMD after 14 d; p. on PDA after 10 d; q. on SNA after 14 d); r. phialides; j–n, r–v. all from CMD after 8–10 d. — Scale bars: a, b = 1 mm; c–f, j = 0.5 mm; g–i, r = 10 µm; k, l, t, v = 25 µm; m, n = 7 µm; s, u = 40 µm.

able after 2–4 d, turning green after 5–7 d, effuse, later in shrubs or small medium green 28CD5–6, 29CD4 pustules growing to c. 2 mm diam. Pustules comprising a dense centre of short and broad conidiophores and a periphery of long and narrow tree-like conidiophores.

Distribution — Southern Europe, known from Croatia, Italy, Greece and Spain. One strain (DAOM 234234) from Guatemala is associated with this clade.

Habitat — On dead wood and bark and fungi growing on it.

Other material examined. GREECE, Corfu, Troumpettas, Agia Anna, N39°42'14", E19°44'17", elev. 420 m, on a cut branch of *Quercus coccifera*, asexual morph, 23 Apr. 2012, W. Jaklitsch & H. Voglmayr (culture S630); Zygios, N39°43'28", E19°48'05", elev. 300 m, on a 4–5 cm thick branch of *Cercis siliquastrum*, asexual morph, 23 Apr. 2012, W. Jaklitsch & H. Voglmayr (culture S635); Crete, Fournés, citrus plantation along the river Keritis, N35°26'10", W23°56'18", elev. 90 m, on 1–3 cm thick branches of *Citrus sinensis*, soc. *Orbilina* sp., holomorph, sexual morph immature, 24 Nov. 2011, W. Jaklitsch (culture S585). — ITALY, Apulia, Foggia, Gargano, SW from Mandrione, Foresta Umbra, N41°50'34", E16°02'54", elev. 440 m, on a corticated branch of *Hedera helix*, asexual morph, 22 Nov. 2009, W. Jaklitsch & H. Voglmayr (culture S108); Lazio, Corviano near Soriano, N42°28'30", E12°11'50", elev. 280 m, on a 1 cm thick, corticated twig of *Cistus salvifolius*, asexual morph, 27 Nov. 2009, W. Jaklitsch, W. Gams & H. Voglmayr (culture S145); Lombardia, Brescia, between Provaglio Valsabbia and Barghe, at the brook Reaclino, N45°40'55", E10°25'18", elev. 400 m, on a 1–2 cm thick twig of *Robinia pseudoacacia*, asexual morph, 21 Oct. 2011, W. Jaklitsch & H. Voglmayr (culture S570). — SPAIN, Andalucía, Castellar de la Frontera, northeast from the village at the road A2100, N36°17'55", W5°21'53", elev. 185 m, on a 2–5 cm thick, corticated branch of *Calicotome spinosa*, asexual morph, 20 Mar. 2011, H. Voglmayr & W. Jaklitsch (culture S517); *ibid.*, N36°17'55", W5°21'57", elev. 180 m, on a 2–3 cm thick branch of *Pistacia lentiscus*, asexual morph, 20 Mar. 2011, W. Jaklitsch & H. Voglmayr (culture S520); between El Bosque and Algar, N36°40'21", W5°36'28", elev. 210 m, on a 5 cm thick branch of *Quercus cf. faginea*, on bark, soc. *Hypoxylon* sp., asexual morph, 24 Mar. 2011, H. Voglmayr & W. Jaklitsch (culture S546); San Pablo de Buceite, N36°27'59", W5°24'09", elev. 70 m, on a 5 cm thick branch of *Rhamnus frangula* ssp. *baetica*, soc. *Daldinia* sp., corticiaceous fungi, asexual morph, 22 Mar. 2011, W. Jaklitsch & H. Voglmayr (culture S531); Gipuzkoa, Aralar, east from San Martín/Ataun, at the road BI 4151, N42°59'49", W2°09'58", elev. 350 m, on a *Diatrypaceae* on *Ulex europaeus*, soc. corticiaceous fungus, asexual morph, 2 Nov. 2010, W. Jaklitsch (culture S335).

Notes — The asexual morph of this species on natural substrates is often effuse, and its colonies are several cm long. Sometimes they are associated with bright yellow mycelium. *Trichoderma virilente* is characterised by slow growth and slow development of conidiation in culture. CMD cultures may remain sterile, even for 1–2 years (monitored at 15 °C). Distinct curvatures in conidiophores on CMD may be an aging effect.

Clade V6

The strains of clade V6 comprise a phylogenetically well-delineated *Trichoderma* species currently known only from Peru. It is known to us only through sequences deposited in GenBank, including the culture DAOM 233968 (*tef1* accession EU280022; see Hoyos-Carvajal et al. 2009).

Clade V7

Trichoderma trixiae Samuels & Jaklitsch, *sp. nov.* — MycoBank MB803625; Fig. 8

Etymology. *Trixiae*, in recognition of invaluable collaboration over many years by Beatrix 'Trix' Merx (Centraalbureau voor Schimmelcultures).

Holotype. GERMANY, Baden-Württemberg, Freiburg, Landkreis Schwarzwald-Baar-Kreis, Furtwangen, MTB 8015/1, N47°59'36", E8°10'50", elev. 1000 m, on 20–40 cm thick cut logs of *Picea abies* in a pile at roadside, holomorph, sexual morph immature, culture from conidia, 2 Sept. 2004, W. Jaklitsch & H. Voglmayr (CBS 134702, culture permanently preserved in a meta-

bolically inactive state; other culture numbers: Hypo 228, C.P.K. 2138; source: specimen WU 24023).

Sexual morph only known in immature condition.

Cultures and asexual morph — Optimum temperature for growth 25 °C. Colony radius after 72 h at 25 °C on PDA 34–37 mm, on SNA 23–32 mm. Not growing at 35 °C.

On CMD conidia forming within 1 wk in concentric rings of flocculent mycelium, often with pustules. Pustules pulvinate, 1–2 mm diam, discrete or confluent, cottony, lacking protruding sterile hairs or conidiophores. Conidiophores arising from aerial hyphae and terminating hyphae in pustules. On SNA and CMD conidiophores consisting of a more or less well-developed central axis, from which paired or unpaired, fertile branches arise at more or less widely spaced intervals; fertile branches typically terminating in a single phialide or a divergent whorl of 2–3 phialides; phialides also arising directly from the tip of the main axis. Phialides lageniform, somewhat swollen below the middle, (5–)7–9(–20) µm long, (2.0–)2.5–3.5(–5.0) µm at the widest point, l/w (1.4–)2.1–4.0(–7.5) (n = 120), arising from a (1.5–)2.2–3.5(–5.0) µm wide cell; ratio of phialide length to width of supporting cell (1.7–)2.3–4.3(–8.2); ratio of width of phialide to width of supporting cell (0.7–)0.9–1.3(–1.8). On CMD and PDA conidiophores often reduced, comprising a more or less sinuous rachis with phialides arising at the end and laterally, sometimes in chains of a few; rachis often arising from subglobose, thin-walled cells; phialides very narrow and abruptly swollen below the middle, often proliferating percurrently to form a moniliform chain of two or more phialides. Conidia ellipsoidal to subglobose, (3.0–)3.7–4.5(–5.2) × (2.5–)3.2–4.0(–4.7) µm, l/w (0.9–)1.0–1.3(–1.6) (n = 120), green, tuberculate. Chlamydospores few.

Cultures on PDA (Difco) within 1 wk felty, conidial production beginning in the middle, progressing toward the margin in more or less marked, narrow concentric rings, conidia grey-green, forming in aerial mycelium, pustules few; no diffusing pigment.

Distribution — Europe, USA; possibly also New Zealand.

Habitat — On dead wood and in soil; possibly fungicolous.

Other material examined. GERMANY, locality, date and collector unknown, isolated from soil (CBS 130678 = G.J.S. 99-11). — ?NEW ZEALAND, locality, date and collector unknown, isolated from wood of *Pinus radiata*, comm. M.E. Palm (CBS 123771 = ICMP 16297 = G.J.S. 92-11; GenBank accession for ITS: DQ315442, as *Hypocrea rufa*). — SWEDEN, locality, collector and date unknown, isolated from a *Fagus* pole (ATCC 32630 = Tr 26; GenBank: ITS DQ315445, as *Hypocrea rufa*). — USA, Oregon, locality and date unknown, isolated from roots of *Pseudotsuga menziesii* infected with *Phellinus weirii*, E. Nelson 11 (Tr 5; GenBank: ITS DQ315443, as *Hypocrea rufa*); *ibid.*, E. Nelson 24 (Tr 6; GenBank: ITS DQ315444, as *Hypocrea rufa*).

Notes — The sexual morph of *T. trixiae* has been found only once in Germany (Hypo 228) in immature condition. The origin of strain CBS 123771 (G.J.S. 92-11) given as ?New Zealand is uncertain, as it was isolated from a shipment of wood from New Zealand that was intercepted at a port in California. The *tef1* accession EU280016 of the strain DAOM 172787 represents *T. trixiae*. However, Hoyos-Carvajal et al. (2009) only mentioned the strain number in their phylogenetic tree, origin (possibly Colombia?) and habitat (probably soil) are thus uncertain. The strain AN248 (*tef1* sequence JX184104; as *Hypocrea viridescens*) obviously also belongs to *T. trixiae*. Images of *T. trixiae* in addition to Fig. 8 are given in Fig. 5a, b, k and Fig. 8f of Jaklitsch et al. (2006).

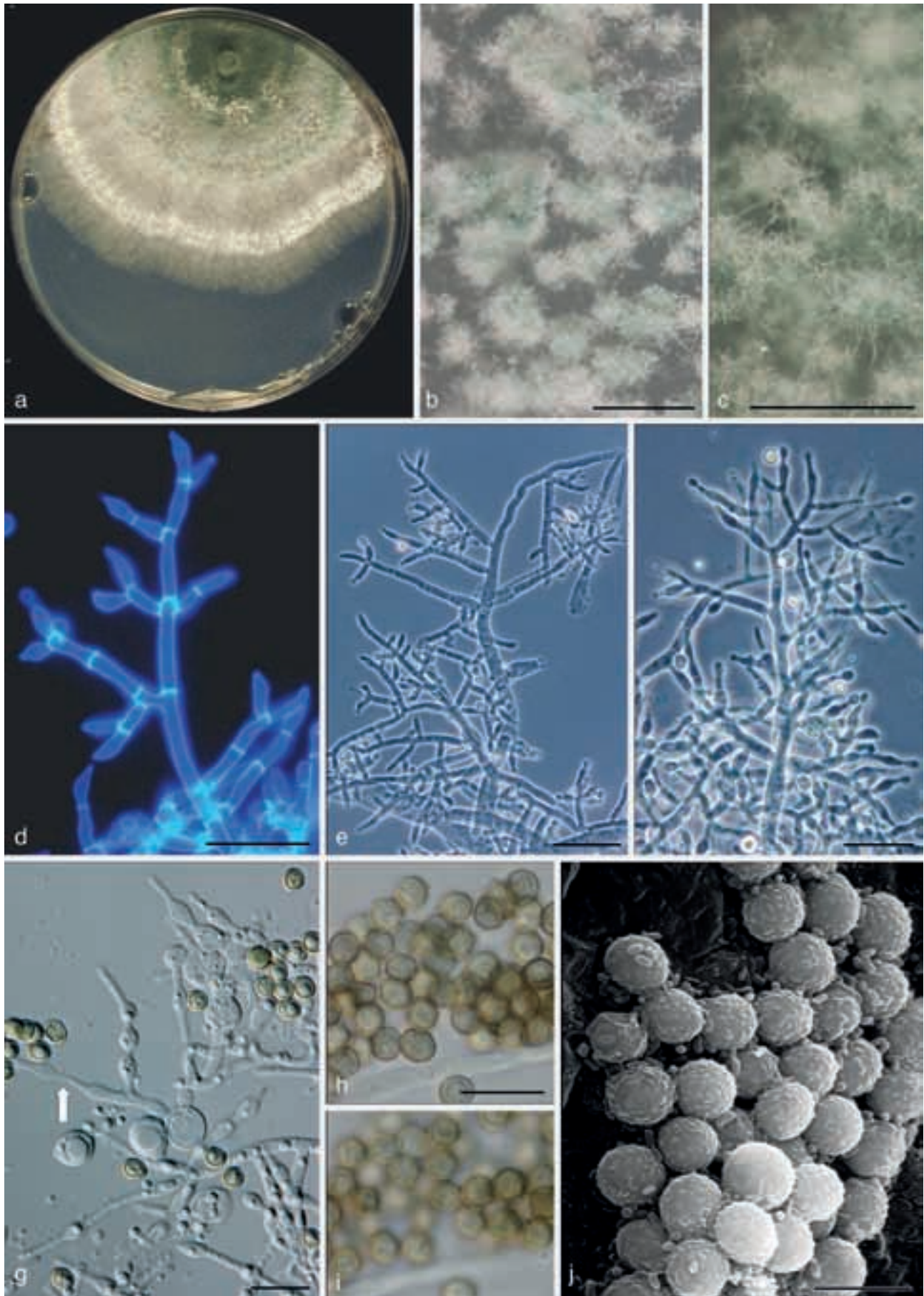

Fig. 8 *Trichoderma trixiae*. a. Culture on PDA after 5 d at 25 °C; b, c. pustules on CMD (in c. cottony aspect); d–g. conidiophores (d. fluorescence microscopy in 0.5 M calcofluor; g. 'eidamia' aspect with a percurrently proliferated phialide indicated by the arrow); h–j. conidia (h. optical section; i. surface view; j. SEM view) (a, d, e, g: Tr 26; b, c, f: Tr 5; h–j: G.J.S. 92-11). — Scale bars: b, c = 0.5 mm; d, e, f = 20 µm; g–i = 10 µm; j = 5 µm.

Clade V8

Trichoderma viridialbum Jaklitsch, Samuels & Voglmayr,
sp. nov. — MycoBank MB803626; Fig. 9

Etymology. *Viridialbum* refers to green and white, due to the white surface of the conidiation pustules formed on CMD.

Holotype. SPAIN, Islas Canarias, Tenerife, Teide National Park, path 23 between Regatones Negros and Roques Blancos, UTM 28R 0338342; 3123629, elev. 2550 m, on a 5–7 mm thick twig of *Descurainia bourgeauana* on wet soil, asexual morph, 23 Apr. 2010, L. Quijada & J. Díaz (CBS 133495, culture permanently preserved in a metabolically inactive state; other culture number: S250).

Sexual morph only known in immature condition; stroma reddish brown, velutinous.

Cultures and asexual morph — Optimal growth at 25 °C on all media, slow and restricted growth at 30 °C, no growth at 35 °C.

On CMD after 72 h colony radius 40–45 mm at 25 °C, 8–12 mm at 30 °C; mycelium covering the plate after 5 d at 25 °C. Colony circular, hyaline, dense, with distinct differences in hyphal width. Aerial hyphae inconspicuous. Autolytic excretions and coilings scarce. Odour strongly coconut-like, no diffusing pigment formed, agar at most faintly dull yellowish after 17 mo at 15 °C. *Chlamydoconidia* uncommon, terminal and intercalary. Conidiation absent or microscopically perceptible after 3–4 d, at first effuse, simple, after 5–10 d in minute, often scarcely visible, loose shrubs or amorphous pustules < 1 mm diam, less commonly up to 2.5 mm diam, appearing in a broad marginal zone or few scarcely separated, distant to marginal zones. Pustule surface velutinous, remaining white for several weeks. Conidia developing within the pustules, resulting colour whitish to pale green 26–27BC3, 28BC3–4. Shrubs and pustules arising on a thick-walled, to 11 µm wide stipe, asymmetrically producing thick-walled, up to 7 µm wide primary branches abruptly narrowing into a loose or dense reticulum. *Conidiophores* rarely comprising a distinct main axis, often scarcely and typically asymmetrically branched at narrow angles, (1.0–)1.5–3.5(–4.5) µm wide, straight or conspicuously curved, forming broad structures and terminally long conspicuous submoniliform chains of up to 8 enlarged cells. Centre of aged pustules sometimes forming conspicuous, irregularly inflated cells and phialides. Pustule periphery often sterile or forming few phialides. *Phialides* solitary, less commonly in whorls of 2–3, (6.8–)8.8–12.7(–15.0) × (2.2–)2.5–3.0(–3.5) µm, l/w (2.0–)3.0–4.7(–5.8), (1.2–)1.5–2.0(–2.3) µm wide at the base (n = 44), narrowly lageniform with scarcely or distinctly swollen at or below the middle, straight, in age often conspicuously curved, often with long base or neck. *Conidia* globose to subglobose, less commonly broadly ellipsoidal, rarely oblong, often slightly attenuated towards one end, (3.2–)3.7–4.5(–5.5) × (3.0–)3.3–4.0(–4.5) µm, l/w 1.0–1.2(–1.5) (n = 90), green, verruculose or verrucose with loosely disposed warts, scar indistinct or truncate.

Colony radius on PDA (Merck) after 72 h 35–38 mm at 25 °C, 5–6 mm at 30 °C; mycelium covering the plate after 5 d at 25 °C. Colony circular, dense. Aerial hyphae abundant, forming a dense white mat, agglutinating in thick strands. Autolytic excretions frequent, coilings inconspicuous. No diffusing pigment produced, reverse yellowish 3B3–5 to 4B4; odour coconut-like to unpleasant, not persistent. Conidiation absent or noticeable after 4–5 d, scant, effuse, not turning green.

Colony radius on SNA after 72 h 34–37 mm at 25 °C, 4–6 mm at 30 °C; mycelium covering the plate after 5–6 d at 25 °C. Colony hyaline, dense, circular, not zonate, of more or less radiating hyphae with conspicuous differences in width. Colony surface becoming downy due to numerous long aerial hyphae

except in the centre. Autolytic activity inconspicuous, coilings abundant. No diffusing pigment produced, agar sometimes faintly yellowish; odour indistinct. *Chlamydoconidia* common but loosely disposed, terminal and intercalary, globose to subglobose or pyriform, sometimes oblong, (6–)8–12(–17) × (5–)7–11(–13) µm, l/w 0.9–1.3(–1.8) (n = 30). Conidiation noticeable after 3 d, turning green after 5–6 d, eventually dark green 27F4–8, 26EF3–5, 28–29F4–8; at first effuse, mostly ascending on aerial hyphae in downy regions, later in small compact pustules, sometimes up to 3 mm diam, disposed along the margin and irregularly over the colony.

Distribution — Europe (Spain: Canary Islands, Norway) and Mexico.

Habitat — On dead wood and bark and in soil.

Other material examined. SPAIN, Islas Canarias, La Palma, Cumbre Nueva, branching off LP-301 at Area Recreativa del Pilar, N28°37'16", W17°49'52", elev. 1440 m, on a 1.5–2 cm thick stalk of *Sideritis canariensis*, holomorph, sexual morph immature, 11 Dec. 2009, W. Jaklitsch (culture S177); pine forest below Refugio El Pilar, N28°36'28.5", W17°49'47", elev. 1455 m, on a 2.5–3 cm thick branch of *Erica arborea*, asexual morph, 2 Dec. 2010, W. Jaklitsch & R.M. Dähncke (culture S429).

Notes — Conidial pustules on CMD remain externally white for a long time (e.g. 3 wk) and the greenish appearance is due to green internal conidia shining through the sterile surface layer. The submoniliform chains or repetitive phialides in conidiophores are a typical and integral part of the conidiogenous structures on CMD and are not age-related. The conspicuously curved or sinuous conidiophores and sometimes also phialides are reminiscent of *T. viride*.

Other material determined to belong to this species via *tef1* sequences: MEXICO, locality and date unknown, from soil (G.J.S. 07-138, G.J.S. 07-139, G.J.S. 07-145, V.S.L. 11, V.S.L. 15 and V.S.L. 16). The strains VI03958 and VI03963 were isolated from drinking water in Norway (Hageskal et al. 2008). Also strain TU Graz 6TSM1, reported from Tenerife, belongs to this species. However, the deposited *tef1* sequence is extremely short (177 bp) and neither the strain number nor the accession number (EU871009) can be found in the corresponding publication of the submitters (Zachow et al. 2009). The strain UNISS 3.32_new from Sardinian soil also belongs here. However, its *tef1* accession DQ790659 is extremely short.

Clade V9

Trichoderma appalachiense Samuels & Jaklitsch, sp. nov.
— MycoBank MB803627; Fig. 10

Etymology. *Appalachiense* refers to the Appalachian Mountains region of the eastern United States from which this species is described.

Holotype. USA, Georgia, Rabun County, vic. Clayton, forest at Chatahoochie Rd, Warwoman Dell, elev. 750 m, on dry decorticated wood, 14 Oct. 1997, G.J. Samuels, E. Lieckfeldt & X. Tong (BPI 746727; ex-type culture CBS 133558 = G.J.S. 97-243, from ascospores; GenBank ITS: DQ315419).

Stromata forming on decorticated wood, sometimes on top of black fungi, purplish brown, circular, 0.5–3.0 mm diam, becoming confluent, not more than 5 mm thick, margins free, plane, non-papillate, ostiolar openings not visible, young stromata lighter in colour, appearing velutinous from hairs at the stroma surface. Cells at the stroma surface in face view circular to irregular in outline, 2.5–7.5 µm diam, with unevenly pigmented walls. Hairs arising from the stroma surface cylindrical, septate, unbranched or infrequently branched, (7–)10–20(–25) µm long, (1.5–)3.0–4.5(–5.2) µm wide, with visibly thickened walls, disappearing at maturity. *Perithecia* fully immersed in the stroma, (175–)200–250(–290) µm tall, (65–)80–180(–280) µm wide, ostiolar canal 60–90 µm long; cells at the ostiolar opening not sharply differentiated from the surrounding stroma

tissue. Surface region of stroma 15–30 μm thick, cells nearly circular to irregular in outline, 6–9 μm diam, walls thickened, pigmented. Tissue below the stroma surface and between perithecia hyphal, disorganized. Cells below perithecia arranged more or less in a *textura epidermoidea* or nearly hyphal, 9–30 \times 7–10 μm , thin-walled. Asci cylindrical, (61–)80–100(–118)

\times (3.0–)4.5–6.5(–7.7) μm ($n = 30$), apex thickened and with a pore. Ascospores hyaline, finely spinulose; cells dimorphic, distal cells subglobose to nearly conical, (3.5–)4.0–5.0(–6.0) \times (3.2–)3.7–4.5(–5.2) μm ($n = 30$); proximal cells wedge-shaped to ellipsoidal, (4.0–)4.5–5.7(–6.5) \times (3.0–)3.5–4.0(–4.5) μm ($n = 30$).

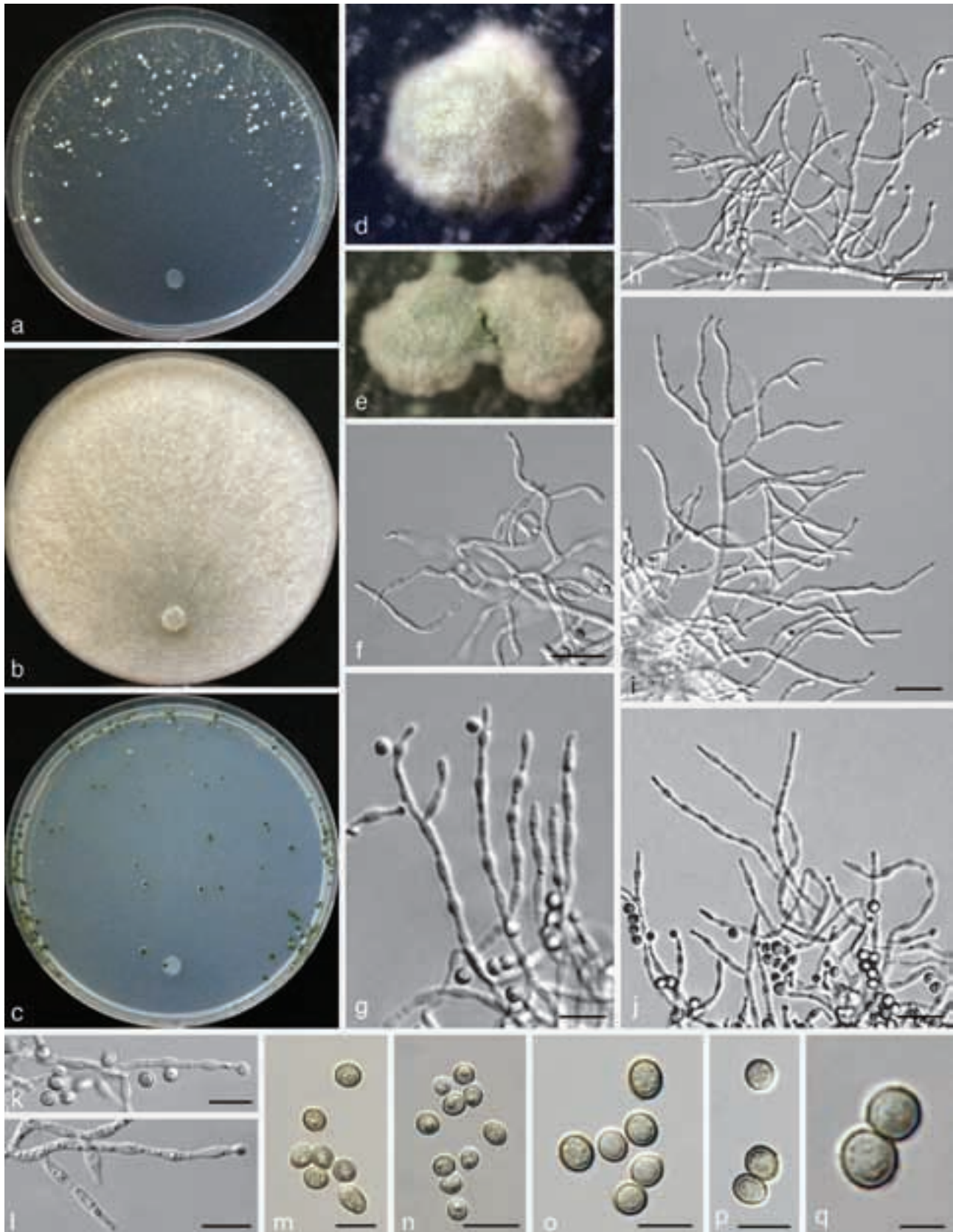

Fig. 9 *Trichoderma viridialbum*, cultures and asexual morph at 25 °C. a–c. Cultures after 14 d (a. on CMD; b. on PDA; c. on SNA); d, e. conidiating pustules (13 and 22 d); f–j. conidiophores; k, l. phialides; m–q. conidia; d–q. all from CMD; f–q. after 7–8 d except m (after 11 d) (a–c, e–l, n–q: CBS 133495 = S250; d, m. S177). — Scale bars: d = 0.4 mm; e = 0.5 mm; f, j = 15 μm ; g, k, l, n = 10 μm ; h, i = 20 μm ; m, o, p = 6 μm ; q = 3 μm .

Cultures and asexual morph — Optimum temperature for growth 25 °C. Colony radius after 72 h at 25 °C on PDA 40–45 and SNA 30–35 mm. Not growing at 35 °C.

On CMD pustules beginning to form in concentric rings within 1 wk; *pustules* confluent, cottony, lacking sterile hairs or protruding terminally fertile conidiophores. *Conidiophores* terminating

hyphae that compose pustules; a main axis more or less well developed; *phialides* arising directly from the main axis or terminating more or less widely spaced lateral branches, solitary or in pairs in divergent whorls, lageniform, at most only slightly swollen below the middle, (5.0–)5.7–9.5(–13.2) µm long, (1.7–)2.5–3.5(–4.0) µm at the widest point, l/w (1.5–)1.4–3.4(–6.0)

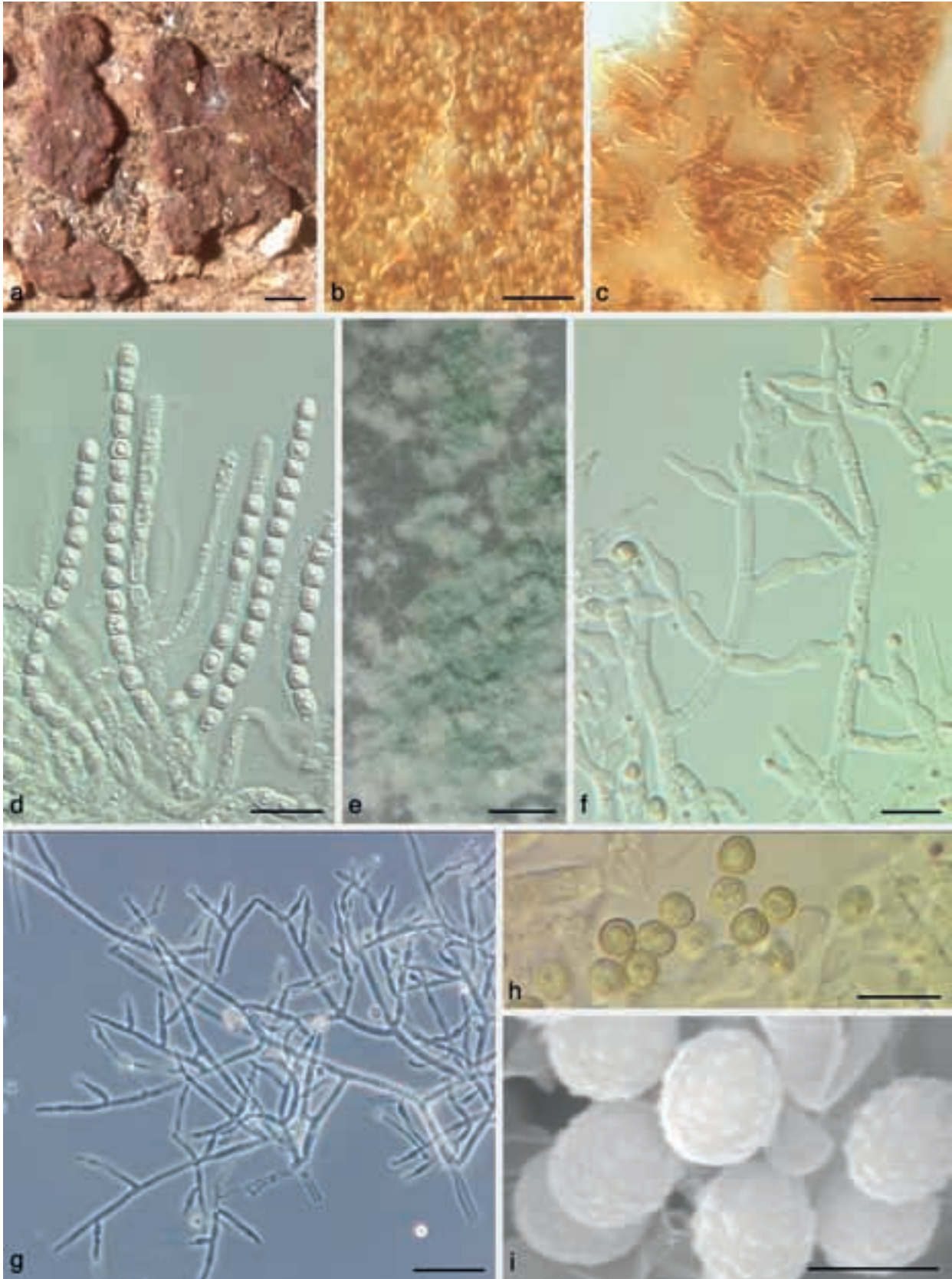

Fig. 10 *Trichoderma appalachiense*. a–d: Sexual morph. a. Dry stromata; b. cells at the stroma surface in face view; c. hairs arising from cells at the stroma surface; d. asci and ascospores (note the thickened ascial apex). — e–i: Asexual morph from CMD. e. Pustules; f, g. conidiophores; h, i. conidia (a: G.J.S. 97-243; b–i: G.J.S. 00-67). — Scale bars: a = 1 mm; b–d, f–h = 10 µm; e = 0.5 mm; i = 2.5 µm.

($n = 60$), arising from 1.7–3.5(–6.0) μm wide supporting cells, ratio of phialide length to width of supporting cell (1.5–)2.2–4.0(–6.2), ratio of phialide width to width of supporting cell (0.7–)1.0–1.5(–1.9). *Conidia* broadly ellipsoidal, 3.5–4.0(–4.5) \times (2.5–)3.0–3.5(–4.0) μm , l/w (0.9–)1.1–1.3(–1.5) ($n = 60$), green, appearing smooth by light microscopy, finely warted in SEM. *Chlamydospores* not observed on CMD.

Cultures on PDA within 1 wk cottony with pustules beginning to form in the centre and in the aerial mycelium elsewhere, no diffusing pigment observed.

Distribution — Mid Atlantic states of the USA (Georgia, Virginia, West Virginia).

Habitat — On decorticated wood.

Additional specimens examined. USA, Virginia, Giles Co., Mt. Lake Biological Station, trail to Rhododendrons, elev. 1100 m, on decorticated

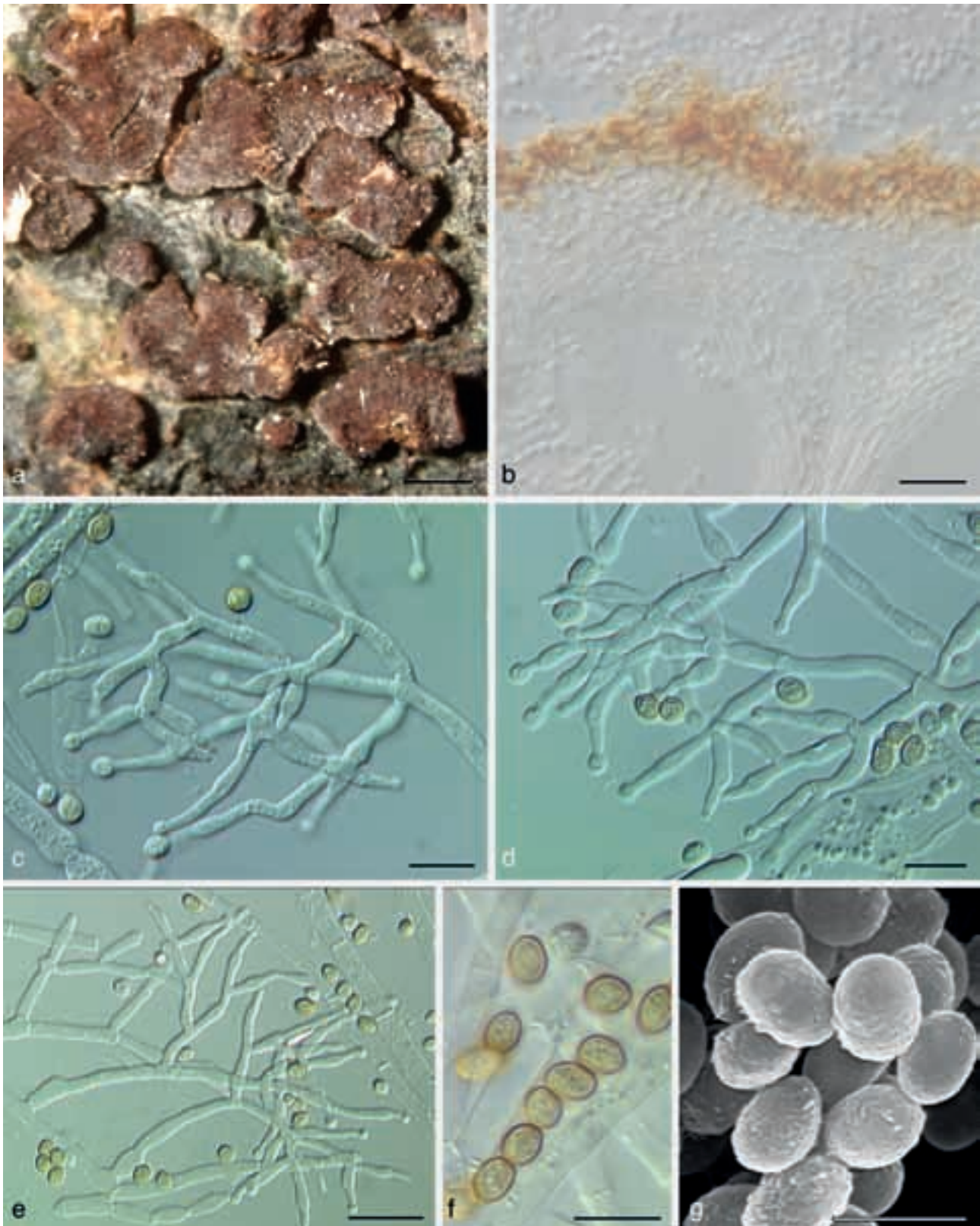

Fig. 11 *Trichoderma neosinense*. a, b: Sexual morph. a: Dry stromata; b: surface region of a stroma with deteriorating hairs. — c–g: Asexual morph from CMD. c–e: Conidiophores; f, g: conidia (g. note surface ornamentation in SEM view) (a: G.J.S. 94-9; b–f: G.J.S. 94-10; g: G.J.S. 94-11). — Scale bars: a = 1 mm; b = 20 μm ; c–f = 10 μm ; g = 5 μm .

wood, 29 Sept. 1997, G.J. Samuels & E. Lieckfeldt (BPI 746718; culture G.J.S. 97-216); West Virginia: Tucker Co., experimental forest, Big Springs, N39°30', W79°39', 13 June 2000, K. Pöldmaa 377 (BPI 877338; culture CBS 122569 = G.J.S. 00-67; GenBank ITS: DQ315418).

Notes — *Trichoderma appalachiense* is among the fastest growing species in the *T. viridescens* species complex, reaching a colony radius of 62 mm and nearly completely filling a 9-cm-diam Petri plate after 96 h at 25 °C on PDA. Its closest relative, *T. neosinense*, in contrast, reaches a radius of only 40 mm after 96 h at 25 °C and the difference in growth rate is even more marked at 30 °C. An additional image of *T. appalachiense* is given in Fig. 8g of Jaklitsch et al. (2006).

Clade V9a

***Trichoderma neosinense* Samuels & Jaklitsch, sp. nov.** — MycoBank MB803628; Fig. 11

Etymology. *Neosinense* refers to the type locality, Taiwan.

Holotype. TAIWAN, NTU Experimental Farm, on decorticated wood, 22 Apr. 1994, A.Y. Rossman s.n. (BPI 749315, ex-type strain CBS 134884 = G.J.S. 94-11, from ascospores; GenBank ITS: DQ315422).

Stromata forming on decorticated wood, sometimes on top of black fungi, purplish brown, circular to irregular in outline, 0.5–2.0 mm diam, becoming confluent, not more than 5 mm thick, margins free, surface plane, non-papillate, ostiolar openings not visible, young stromata appearing velutinous from hairs at the stroma surface. Cells at the stroma surface in face view circular, 2.5–6.5 µm diam, with unevenly pigmented walls. Hairs arising from the stroma surface cylindrical, septate, unbranched or infrequently branched, 25–30 µm long, c. 3.5 µm wide, with visibly thickened walls, lacking at maturity. *Perithecia* fully immersed in the stroma, 200–300 µm tall, 120–230 µm wide, ostiolar canal 60–90 µm long; cells at the ostiolar opening not sharply differentiated from the surrounding stroma tissue. Surface region of stroma c. 20 µm thick, cells nearly circular or irregular in outline, 4–7 µm diam, walls thickened, pigmented. Tissue below the stroma surface and between perithecia hyphal. Cells below perithecia arranged in a *textura epidermoidea*, 6–15 × 5–10 µm, thin-walled. *Asci* cylindrical, (60–)80–100(–110) × (3.7–)4.2–6.0(–7.0) µm (n = 30), apex thickened and with a pore. *Ascospores* hyaline, finely spinulose, cells dimorphic, distal cells subglobose to nearly conical, (3.5–)4.2–5.2(–6.0) × (3.2–)3.7–4.5(–5.0) µm (n = 30); proximal cells wedge-shaped to ellipsoidal, (3.2–)4.7–5.7(–6.5) × (3.0–)3.2–4.0(–4.5) µm (n = 30).

Cultures and asexual morph — Optimum temperature for growth 25 °C. Colony radius after 72 h at 25 °C on PDA 25–35 and SNA 15–20 mm. Not growing at 35 °C.

On CMD conidia beginning to form within 1 wk in the aerial mycelium without obvious pustules. *Conidiophores* lacking a well-developed main axis or at most central axis weakly developed; sterile hairs or projecting, terminally fertile conidiophores lacking; fertile branches arising at odd intervals and rebranching once or a few times, each branch terminating in 1–2 phialides in more or less divergent whorls. *Phialides* lageniform, constricted above the middle, (5.5–)8.5–13.5(–20) µm long, (1.5–)2.2–2.7(–3.0) µm at the widest point, l/w (1.9–)3.3–5.7(–9.5) (n = 81), arising from 1.5–5.0(–11) µm wide cells, ratio of phialide length to width of supporting cell (1.2–)3.0–5.8(–8.9), ratio of phialide width to width of supporting cell (0.2–)0.7–1.3(–1.9). *Conidia* broadly ellipsoidal, (2.7–)3.5–4.5(–5.0) × (2.2–)2.7–3.5(–4.0) µm, l/w (1.0–)1.2–1.5(–1.6) (n = 90), green, finely warted but appearing smooth by light microscopy. *Chlamydospores* sparsely formed on CMD, forming within hyphae, subglobose, 6–11 µm diam.

Cultures on PDA within 1 wk felty, distinctly zonate, sterile or conidial production scant, no diffusing pigment formed.

Distribution — Taiwan.

Habitat — On dead wood and bark.

Other specimens examined. TAIWAN, NTU Experimental Farm, on bark, 22 Apr. 1994, A.Y. Rossman s.n. (BPI 749314; culture G.J.S. 94-9; GenBank rpb2: FJ442703; ITS: DQ315421); same place and date (BPI 749315; culture G.J.S. 94-10; GenBank ITS DQ315420).

Notes — Within the *T. viridescens* species complex, *T. neosinense* has one of the slowest rates of growth on SNA and is in this respect similar to *T. virilente* and *T. sempervirentis*. Conidiation was poor on CMD and PDA and at most only very minute pustules were formed. Conidia appear smooth by light microscopy, but are minutely asperate when observed with SEM, consistent with other species in the *T. viridescens* complex.

Clade V10

***Trichoderma composticola* Samuels & Jaklitsch, sp. nov.** — MycoBank MB803629; Fig. 12

Etymology. *Composticola* refers to the typical habitats like compost and agricultural waste.

Holotype. GREECE, Crete, south of Kakopetros, roadside, N35°24'46", E23°45'49", elev. 495 m, on a 4–5 cm thick, cut branch segments of *Vitis vinifera*, on wood and bark, asexual morph, 25 Nov. 2011, W. Jaklitsch (CBS 133497, culture permanently preserved in a metabolically inactive state; other culture number: S590).

Sexual morph not known.

Cultures and asexual morph — Optimal growth at 25 °C on all media, not growing at 35 °C.

On CMD after 72 h colony radius c. 27 mm at 15 °C, c. 40 mm at 25 °C, c. 18 mm at 30 °C; mycelium covering the plate after 6 d at 25 °C. Colony circular, hyaline, dense, mycelium with radial arrangement. Aerial hyphae scant, autolytic excretions and coilings absent, diffusing pigment absent, but after extended storage (e.g. 10 mo) at 15 °C sometimes present, distinctly yellow, odour coconut-like. *Chlamydospores* only visible in surface hyphae, uncommon, terminal and intercalary, (7–)8–13(–18) × (7–)8–11(–15) µm, l/w (0.9–)1.0–1.4(–1.6) (n = 60), subglobose, less commonly oblong. Conidiation noticeable after 3 d, turning greyish green 26CD4, 27CD4–5 after 4–6 d, eventually dark green 25–27F4–8, at first effuse, simple, scant, soon in shrubs or small finely granular pustules disposed in up to 4 concentric zones. *Shrubs* and *pustules* lacking sterile hairs or protruding terminally fertile conidiophores, being formed on a thick-walled, verrucose, up to 11 µm wide stipe, loose, comprising broad regularly tree-like peripheral conidiophores and dense central clusters. *Peripheral conidiophores* comprising a more or less well-developed main axis, phialides often arising directly from the main axis, and fertile branches tending to arise at uniform intervals, often paired, rebranching, the secondary branches producing phialides directly or in divergent whorls of up to four at the ends of branches. Branches at right angles or slightly inclined upwards, paired or not, 2–4.5(–5) µm wide, terminal branches sometimes submoniliform with up to five swollen cells in a chain. *Phialides* lageniform, swollen or not, often inaequilateral and abruptly constricted above and below the middle, straight, less commonly distinctly curved, (5.5–)6.5–11.2(–19.5) µm long, (2.2–)2.7–3.7(–5.0) µm at the widest point, l/w (1.4–)2.2–3.8(–5.3), (1.5–)1.7–2.2(–2.5) µm wide at the base (n = 60), arising from (2.0–)2.5–3.7(–5.0) µm wide cells, ratio of phialide length to width of supporting cell (1.4–)2.3–3.9(–5.7), ratio of phialide width to width of supporting cell (0.7–)0.9–1.3(–1.8). *Conidia*

ellipsoidal, often attenuated toward one end, less commonly subglobose, $(3.5\text{--}4.0\text{--}5.2\text{--}8.5) \times (2.7\text{--}3.0\text{--}3.7\text{--}4.5) \mu\text{m}$, l/w $(1.0\text{--}1.1\text{--}1.5\text{--}2.0)$ ($n = 100$), green, verruculose, warts irregularly and loosely distributed.

Colony radius on PDA (Merck) after 72 h c. 25 mm at 15 °C, 35–45 mm at 25 °C, c. 15 mm at 30 °C, mycelium covering

the plate after 6 d at 25 °C. Colony circular, dense, not zonate; margin wavy, surface whitish and radial because of numerous strands of surface hyphae and abundant aerial hyphae. Autolytic excretions frequent, coiling moderate. No diffusing pigment formed, reverse turning slightly yellowish 3C4; odour weakly coconut-like. Conidiation noticeable after 3 d, turning greenish after 6 d, eventually bluish green or grey-green,

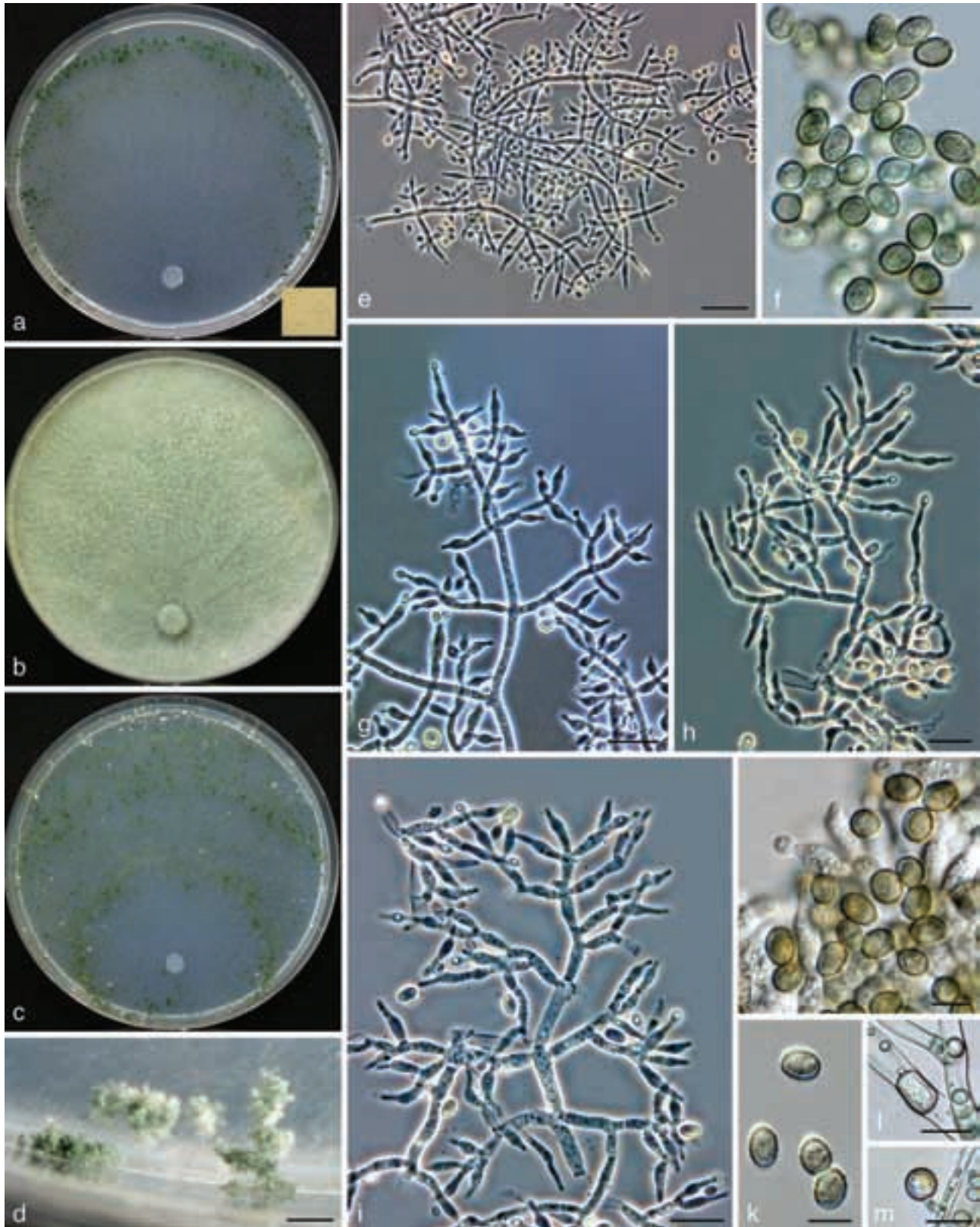

Fig. 12 *Trichoderma composticola*. a–c. Cultures after 10 d at 25 °C (a. on CMD, insert: yellow pigment in strain S590 after 10 mo at 15 °C on white background; b. on Merck-PDA; c. on SNA); d. loose conidiation pustules at the plate margin on CMD; e, g–i. conidiophores (e. from SNA, g–i. from CMD; h, i. note the ‘eidamia’ development with chains of phialides and abrupt constriction above and below the middle in some phialides); f, j, k. conidia; l, m. chlamydospores; j–m. from CMD after 10 d (a–c, j–m: S590; d, e: G.J.S. 04-232; f, g: CBS 438.95; h, i: CBS 333.72). — Scale bars: d = 1 mm; e = 20 μm ; f, j, k = 5 μm ; g–i, l, m = 15 μm .

mostly 25DE4–6, effuse, mainly on aerial hyphae, spreading from the centre, evenly (Merck-PDA) or in broad concentric rings (Difco-PDA).

Colony radius on SNA after 72 h c. 26 mm at 15 °C, 30–37 mm at 25 °C, c. 8 mm at 30 °C; mycelium covering the plate after 6 d at 25 °C. Colony circular, hyaline, dense. Aerial hyphae scant, autolytic excretions scant, coiling abundant, diffusing pigment absent, odour indistinct. *Chlamydospores* absent. Conidiation noticeable after 2–3 d, turning green after 3–4 d, in broad transparent whitish to bluish green shrubs, floccules or tufts to c. 1.5 mm diam; the latter comprising slender branches, long radially emergent regularly tree-like conidiophores and several dense clusters; similar to CMD, but without submoniliform termi-

nal branches. *Shrubs* disposed in one broad or several hardly separated concentric zones; eventually dark green 26–27F4–8.

Distribution — Europe, Russia, UK, Mexico; probably cosmopolitan north temperate to subtropical.

Habitat — Mushroom compost, soil, found once on cut branch segments of grape lying on the ground.

Other material examined. MEXICO, isolated from soil below *Agave tequilensis*, 2004, V.S. Lopez, VSL 143 (G.J.S. 04-232). — NETHERLANDS, locality and substrate not known, Apr. 1972, T.Y. Schepp-Stolk, CL 430 (CBS 333.72). — RUSSIA, locality not known, isolated from paper board in a cellar, date and collector unknown, BBA 68432 (G.J.S. 97-274). — UNITED KINGDOM, Northern Ireland, Mourne, on mushroom compost, 1993, D.A. Seaby, D8 (CBS 439.95); same data, 1993, J. Fletcher, T55FJ (CBS 438.95).

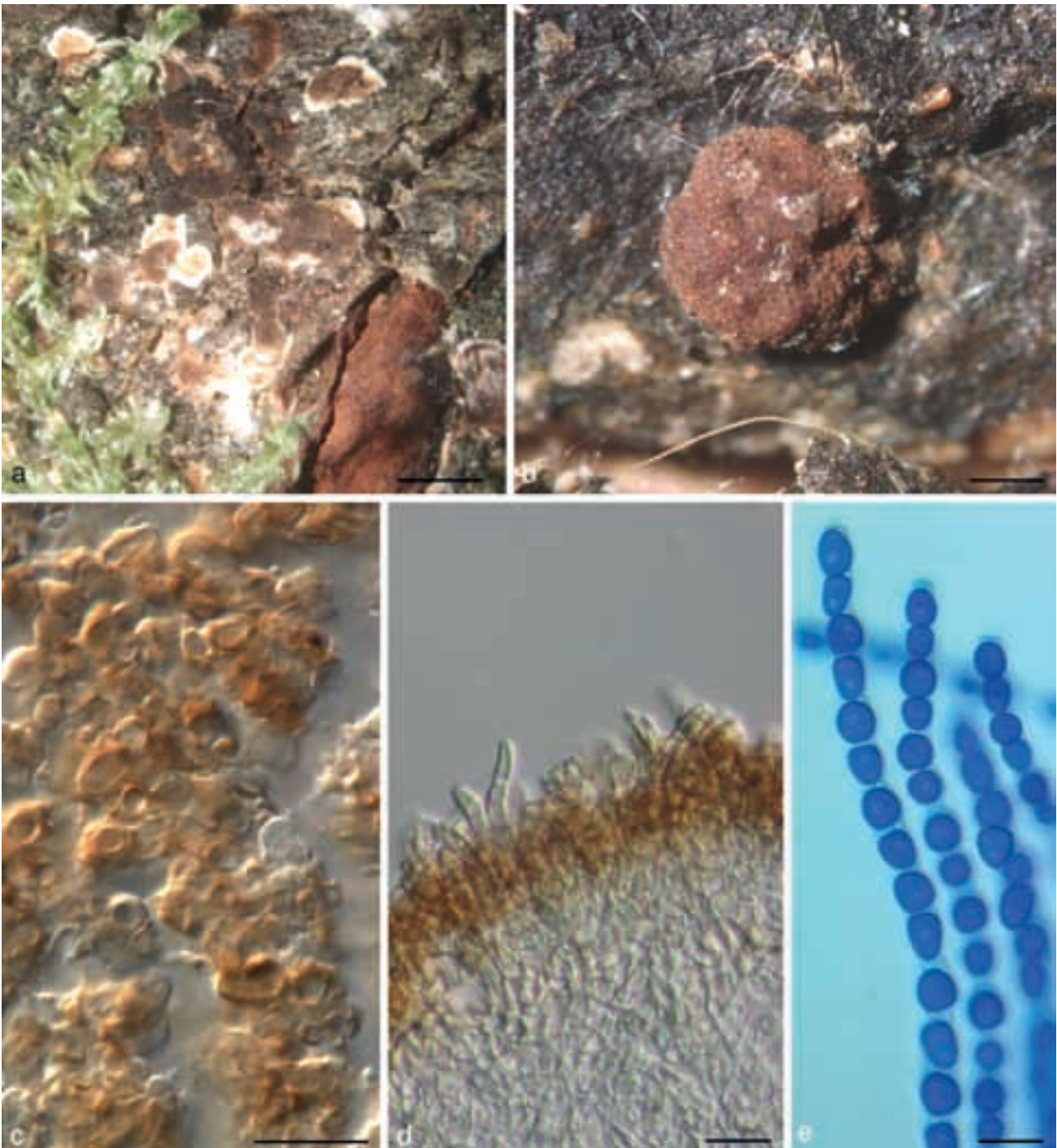

Fig. 13 *Trichoderma nothescens*. Sexual morph. a, b. Stromata (a. pale, semi-effuse, immature; b. velvety stroma surface, ostiolar openings invisible); c. cells of the stroma surface in face view; d. surface region of a stroma with hairs arising from the cells at the surface; e. asci and ascospores, stained in cotton blue (note the thickened ascical apex with a pore) (a, c, d: G.J.S. 99-142; b: G.J.S. 99-86; e: G.J.S. 99-128). — Scale bars: a = 2 mm; b = 0.5 mm; c, d = 20 µm; e = 10 µm.

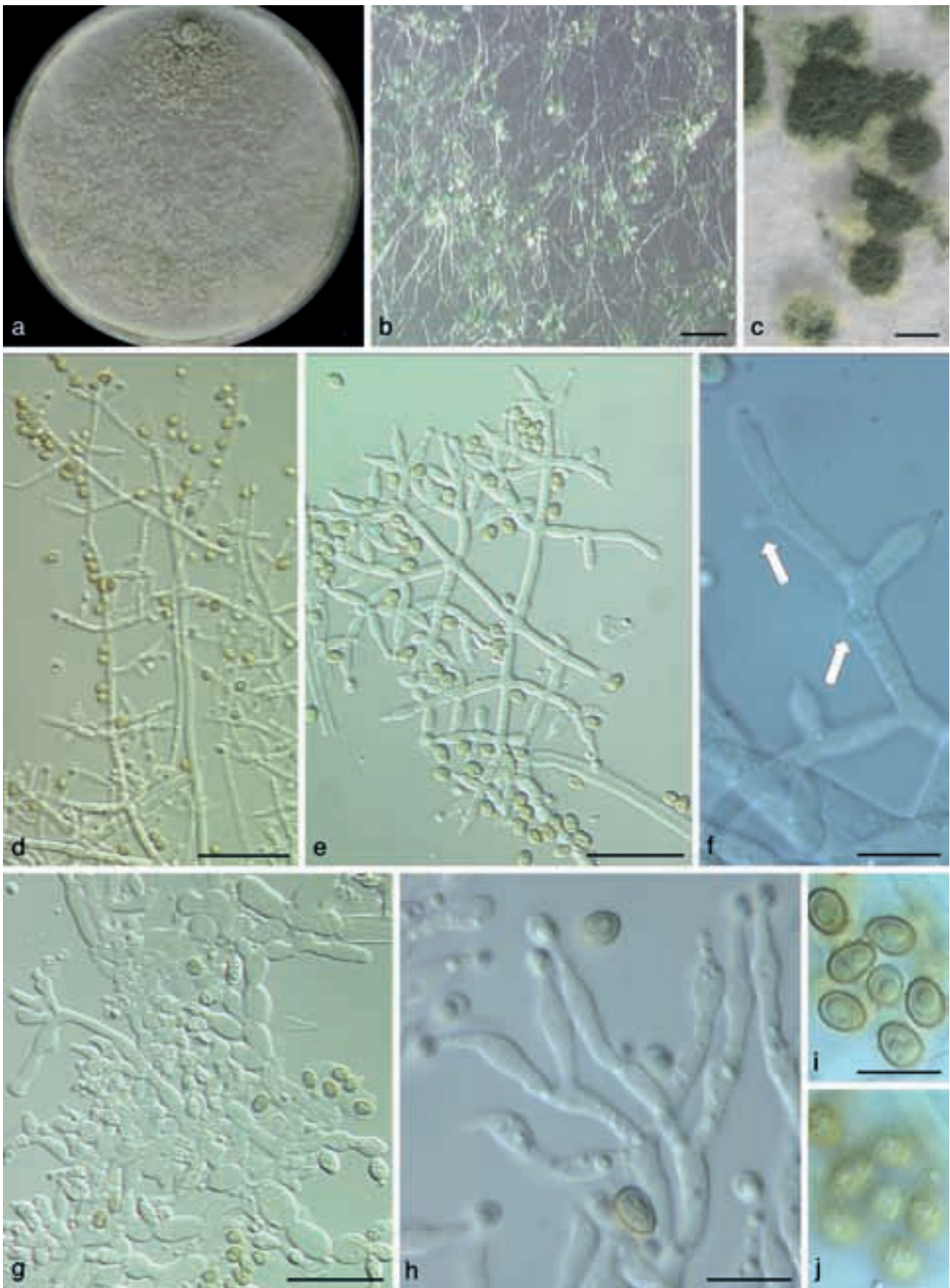

Fig. 14 *Trichoderma nothescens*, culture and asexual morph. a. Culture on PDA after 17 d at 25 °C; b. shrubs on CMD; c. pustules on SNA (note yellow colour); d, e. conidiophores on CMD; f. phialides and intercalary phialides (arrows); g. 'eidamia' development in a pustule with swollen cells on CMD; h. phialides within a pustule on CMD (some abruptly narrowed above and below the middle); i, j. conidia (i. optical section; j. surface view) (a, c, f. G.J.S. 99-142; b, e, g: G.J.S. 99-86; d, h–j: G.J.S. 99-128. — Scale bars: b = 0.5 mm; c = 0.25 mm; d, e, g = 20 µm; f, h–j = 10 µm.

Notes — The closest relative of *T. composticola* is *T. nothescens*, from which it differs in quicker and more abundant production of conidia on PDA and CMD at 25 °C. *Trichoderma composticola* is one of the fast-growing members of the *T. viridescens* species complex, and is in this respect similar to *T. apalachense* and *T. paraviridescens*. The closest relative of *T. composticola*, *T. nothescens*, grows considerably slower. The 'eidamia' morphology, comprising chains of enlarged cells with a phialide at their end, cannot always be observed in *T. composticola* and may therefore be an aging effect in this species. Images of *T. composticola* in addition to Fig. 12 are given in Fig. 5e, f, h, l, Fig. 6e, f, k and Fig. 7h of Jaklitsch et al. (2006). The strain CBS 127109 (= GJS 99-175) belongs to *T. composticola*; however, its source (Victoria, Australia, from *Hypoxylon* sp. on *Nothofagus cunninghamii*) is doubtful.

Clade V10a

Trichoderma nothescens Samuels & Jaklitsch, sp. nov. — MycoBank MB803630; Fig. 13, 14

Etymology. *Nothescens* is an abbreviation of *nothoviridescens*, a false *T. viridescens*.

Holotype. AUSTRALIA, Victoria, vic. Healesville, Toolangi State Forest, Myers Creek Rd., Wirrawalla rainforest walk and myrtle walking track in Myrtle Gully, elev. 575 m, on bark of recently dead tree, 23 Aug 1999, G.J. Samuels 8600 (BPI 746813; ex-type culture CBS 134882 = G.J.S. 99-142, from ascospores; GenBank: ITS DQ315427).

Stromata forming on bark, usually associated with other fungi, at first semi-effuse, brown with a white margin, 0.5–3.5 mm diam, darker brown or remaining light, ostiolar openings typically not visible, surface plane, non papillate, velvety at first, cells at the surface of the stroma in face view nearly circular in outline, 8–12 µm diam, walls thickened, pigmented; hairs arising from cells of the stroma surface, cylindrical, septate, unbranched, 5–50 µm long, c. 5 µm wide, walls thickened. *Perithecia* fully immersed in the stroma, (170–)230–320(–340) µm high, (70–)130–280 µm wide, ostiolar canal 70–120 µm long; stroma surface region 20–25 µm wide, cells 3–7 µm diam, walls thickened, pigmented, cells of the ostiolar region of the perithecia merging with the cells of the surrounding stroma, cells immediately below the stroma surface more or less hyphal, loosely disposed, thin-walled, non pigmented. Cells below perithecia of *textura epidermoidea* with short hyphal elements, 3–15(–40) × 2–10 µm wide, thin-walled. *Asci* cylindrical, (56–)75–104(–110) × 4.0–6.5(–8.0) µm (n = 30), apex thickened and with a ring. *Ascospores* hyaline, spinulose, cells dimorphic, proximal cells subglobose to broadly conical, (4.0–)4.5–5.5(–6.7) × (3.5–)4.0–5.0(–5.5) µm (n = 30); proximal cells wedge-shaped to oval, (3.5–)4.5–6.5(–7.5) × (2.7–)3.5–4.2(–4.7) µm (n = 30).

Cultures and asexual morph — Optimum temperature for growth 25 °C. Colony radius after 72 h on PDA c. 40 mm at 25 °C, c. 10 mm at 30 °C; on SNA c. 30 mm at 25 °C, c. 10 mm at 30 °C. Not growing at 35 °C. Cultures on PDA within 1 wk felty, sterile or at most sparsely conidial; within 2 wk conidial production beginning in the middle, subsequently in broad concentric zones, grey green but darker and lighter coloured rings alternating, conidia forming in minute, confluent, cottony pustules arranged in obscure concentric rings; no diffusing pigment. On CMD conidia forming within 2 wk at the margin of the colony. *Pustules* cottony, lacking sterile hairs or protruding terminally fertile conidiophores; on SNA pustules often with greenish yellow colouration due to pigmented conidia. *Conidiophores* forming in aerial mycelium and terminating the hyphae comprising pustules; of two types. The first type of conidiophores formed in aerial mycelium on CMD and SNA,

comprising a more or less well-developed main axis, phialides often arising directly from the main axis, and fertile branches tending to arise at uniform intervals, often paired, rebranching, the secondary branches producing phialides directly or in divergent whorls of up to three at the ends of branches. The second type of conidiophores formed on CMD and PDA, in pustules as on SNA or much branched and appearing fasciculate or lacking a repeating pattern of organization, often arising from moniliform chains of swollen cells, then phialides usually solitary, often proliferating percurrently. *Phialides* lageniform, swollen or not below the middle, phialides formed on CMD and PDA often constricted above and below the middle, (5–)7–10(–14) µm long, (1.7–)2.5–3.2(–3.5) µm at the widest point, l/w (1.6–)2.0–4.0(–7.4) (n = 120), arising from (1.5–)2.0–3.0(–4.5) µm wide cells, ratio of phialide length to width of supporting cell (1.2–)2.3–4.7(–7.0), ratio of phialide width to width of supporting cell (0.7–)0.9–1.4(–1.7). *Conidia* subglobose to broadly ellipsoidal, (3.2–)3.5–4.5(–4.7) × (2.7–)3.0–3.7(–4.2) µm, l/w 1.0–1.3(–1.4) (n = 120), grey-green, tuberculate. *Chlamydospores* not observed.

Distribution — Australia (Victoria).

Habitat — On dead hardwood bark.

Additional specimens examined: AUSTRALIA, Victoria, same locality as the type, on bark of *Eucalyptus regnans*, 23 Aug. 1999, G.J. Samuels 8595 (BPI 746807; culture CBS 134883 = ICMP 16290 = G.J.S. 99-86); between Yararam and Turaralga, Balook, Tarras Bulga National Park visitor centre. Forest trail, elev. 550 m, on bark, 22 Aug. 1999, G.J. Samuels 8582 and J. Dyke (BPI 746793; culture G.J.S. 99-128; GenBank: ITS DQ315431).

Notes — The closest relative of *T. nothescens* is *T. composticola* from which it differs most conspicuously in its greatly diminished growth rate at 30 °C (after 72 h on Difco-PDA colony radius c. 10 and 30–35 mm, respectively). *Trichoderma nothescens* is known in nature only as its sexual morph whereas *T. composticola* is only known as an asexual morph. The sexual morph of *T. nothescens* is completely consistent with sexual morphs of other members of the *Viridescens* Clade.

Clade V11

Trichoderma sempervirentis Jaklitsch & Voglmayr, sp. nov. — MycoBank MB803631; Fig. 15

Etymology. Named after its host, *Acer sempervirens*.

Holotype. GREECE, Crete, road to Askyfou, N35°18'06", E24°12'13", elev. 720 m, on 3–4 and 7 cm thick, corticated branches of *Acer sempervirens* lying in wet grass, asexual morph, soc. *Terana caerulea* and other corticioid fungi, 26 Nov. 2011, W. Jaklitsch (CBS 133498, culture permanently preserved in a metabolically inactive state; other culture number: S599).

Sexual morph not known.

Cultures and asexual morph — Optimal growth at 25 °C on all media, at 30 °C slow and restricted growth associated with hyper-branching and autolysing hyphae; no growth at 35 °C.

On CMD after 72 h colony radius 24–26 mm at 25 °C, 1–2 mm at 30 °C; mycelium covering the plate after 12–17 d at 25 °C. Colony hyaline, dense, centre loose, comprising conspicuously curved hyphae with variable width, indistinctly or irregularly zonate; margin wavy. Aerial hyphae inconspicuous. Autolytic excretions scant, coilings absent. Agar turning pale yellowish 3B3, more intensely (brownish) yellow after 9 mo at 15 °C, odour strongly coconut-like within 1 wk. *Chlamydospores* common but loosely disposed, terminal and intercalary, (6–)8–12(–13.5) × (5–)7–11(–12.5) µm, l/w (0.9–)1.0–1.2(–1.6) (n = 33), globose or subglobose, sometimes pyriform or ellipsoidal. Conidiation noticeable after 3–4 d, green after 5–7 d, at first short-effuse, scant, soon in small green 28CF4–6, 27–28F4–8 shrubs or loose, polymorphic pustules forming at each end of up to seven

concentric zones, sometimes growing to 2 mm diam. *Pustules* comprising dense central clusters with submoniliform branches (up to 6 thickened cells in a chain) and peripheral conidiophores, arising on usually long, 6–12 μm wide, thick-walled stipes; unpaired primary branches forming a reticulum, from which numerous main axes originate more or less radially. *Peripheral conidiophores* straight or slightly curved, regularly tree-like, i.e. with a distinct main axis; branches 1.5–4.5 μm wide, at right

angles or slightly inclined upward, typically unpaired at lower levels, tending to be paired or in whorls at upper levels; moniliform branches uncommon in the periphery. *Phialides* solitary or in whorls of 2–4, (5.3–)5.5–9.3(–12.8) \times (2.8–)3.0–3.5(–4.0) μm , l/w 1.6–2.9(–4.0), (1.5–)1.7–2.3(–2.6) μm wide at the base (n = 35), lageniform, inaequilateral, often slightly curved, distinctly enlarged, rather plump with mostly short neck and base, sometimes narrower with a long neck on young conidiophores.

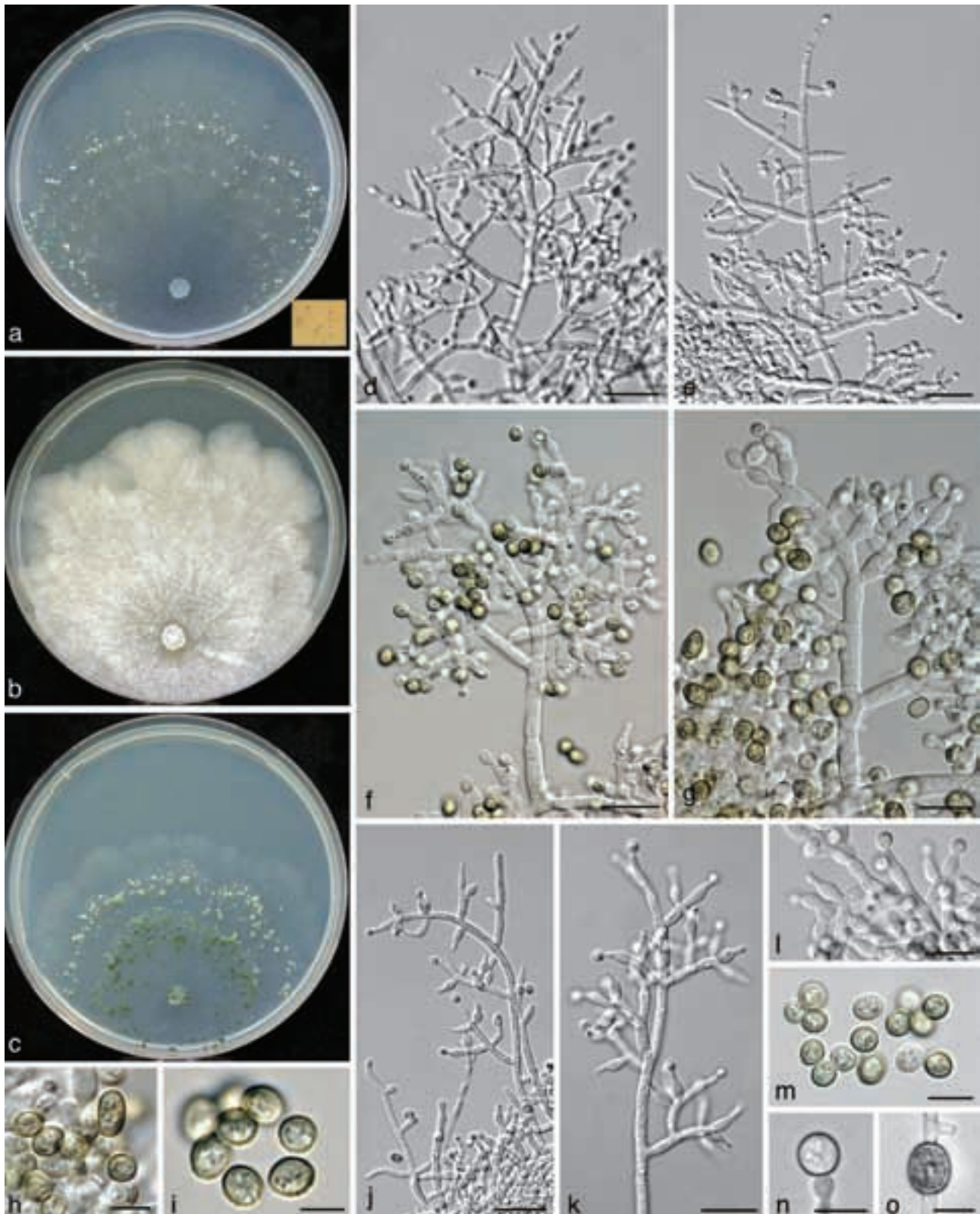

Fig. 15 *Trichoderma sempervirens* (S599 = CBS 133498). a–c. Cultures after 10 d at 25 °C (a. on CMD, insert: yellow pigment in strain S601 after 9 mo at 15 °C on white background; b. on PDA; c. on SNA); d–g, j, k. conidiophores; h, i, m. conidia; l. phialides; n, o. chlamydospores (17 d); d–o. all from CMD after 6–7 d except n and o. — Scale bars: d, j = 20 μm ; e, f, k = 15 μm ; g, l, n = 10 μm ; h, i = 5 μm ; m, o = 7 μm .

Conidia (3.5–)4.0–5.0(–6.0) × (3.2–)3.5–4.0(–4.7) μm, l/w 1.0–1.3(–1.6) (n = 42), green, subglobose, sometimes oval, rarely oblong, smooth to faintly verruculose.

Colony radius on PDA (Merck) after 72 h 19–21 mm at 25 °C, 0.5–1 mm at 30 °C; mycelium covering the plate after c. 2 wk at 25 °C. Colony circular, dense, of uniform hyphae; margin wavy to irregularly sublobate. Aerial hyphae frequent, of widely spaced fascicles, forming a more or less radial flat whitish farinose to floccose mat. Autolytic excretions and coilings common. No diffusing pigment formed, agar slightly yellowish 3B4, odour transient, coconut-like to unpleasant. Conidiation starting after c. 2 wk in central floccules, effuse, remaining white.

Colony radius on SNA after 72 h 16–19 mm at 25 °C, 1–2 mm at 30 °C; mycelium covering the plate after c. 3 wk at 25 °C. Colony hyaline, dense, circular, of conspicuously curved hyphae with variable width, propagating discontinuously, with up to 5 new initially ill-defined, irregularly lobate growth zones. Aerial hyphae common. Autolytic excretions scant, coilings frequent. Diffusing pigment absent, odour indistinct. *Chlamydo*spores common, terminal and intercalary. Conidiation noticeable after 3 d, turning green after 5 d, eventually dark green 27–28F4–8, at first short-effuse from the centre, soon in pustules. *Pustules* to c. 2 mm diam, at first forming in the central zone and subsequently in each new growth zone. *Conidia* forming on loose, regularly tree-like conidiophores.

Distribution — Europe, only known from Crete, Greece.

Habitat — On dead wood and bark of *Acer sempervirens* and on fungi growing on it.

Other material examined. GREECE, Crete, Askyfou, road to the Halara peak, N35°17'48", E24°12'29", elev. 780 m, on a 5–6 cm thick, decorticated branch of *Acer sempervirens*, soc. *Hypoxyton howeanum*, corticiaceous fungi, asexual morph, 26 Nov. 2011, W. Jaklitsch (culture S601).

Notes — This species is so far only known as asexual morph from two isolates. It features the slowest growth of all here involved species, conspicuously curved hyphae and macroscopically visible conidiation in narrow zones starting before the colony covers the plate in a central area.

DISCUSSION

The Large *Viridescens* Clade as defined by Jaklitsch et al. (2006) accommodated phylogenetically diverse taxa. With only one molecular marker and an apparent paucity of phenotypic characters, Jaklitsch et al. (2006) did not divide that clade taxonomically. In the present work we have re-evaluated the taxonomy of the Large *Viridescens* Clade by including many more strains and by adding additional molecular markers, thus adopting the Genealogical Concordance Phylogenetic Species Recognition approach (GCPSR, Taylor et al. 2000). With the exceptions of *T. virilente* (clade V5) and *Trichoderma* sp. (clade V6), which were not included in the original study of Jaklitsch et al. (2006), the clades revealed by GCPSR conform exactly to those delimited by *tef1*, confirming once again (see e.g. Samuels et al. 2012) the utility of this marker in tracking phylogeny and species recognition in *Trichoderma*. However, the 12 species accepted here are difficult to delimit and recognise on the basis of their morphological characters. Species are defined as complex cocktails of traits. Although there are differences, most notably in pigment formation, growth rates, conidial shape and conidiophore structure, the phenotypic characters overlap to such an extent that it is unlikely that they will enable one to determine species in this complex. We therefore refrain from providing a determinative key. A certain identification is provided only by *tef1* sequences, ideally in alignments with other species of the clade and ideally in combination with *rpb2* and/or *acl1* sequences, which should be always determined, if a new species in this clade is to be recognized.

For the first time we tested *acl1* in *Trichoderma* phylogenetics. Sequences of this marker are easily obtainable and well suitable for this task. The number of parsimony informative sites (151 vs 176 in *rpb2* and 209 in *tef1*) and thus the phylogenetic resolution obtained using this marker is comparable to *rpb2* and *tef1* and superior to other markers recently used in *Trichoderma*, such as *cal1* and *chi18-5* (Druzhinina et al. 2012, Jaklitsch et al. 2008). *Acl1* is also promising for other clades of *Trichoderma*. Unlike *rpb2*, of which no intron is used in phylogenetic analyses, but similar to *tef1* introns, parts of *acl1* are highly variable (unpubl. data), which suggest that this marker is useful for resolving fine-tuned taxonomic units within species complexes of the larger clades of *Trichoderma*, rather than in an overall phylogeny of the genus.

Earlier publications on the *Trichoderma viridescens* species complex

Jaklitsch et al. (2006) erred in linking *Hypocrea viridescens* to the asexual morph *T. viridescens* s.str. The latter name was based on *Eidamia viridescens* and is supported by the authentic strain CBS 433.34 (dried culture specimen CBS H-7868). *Hypocrea viridescens* and CBS 433.34, however, fall in different phylogenetic subclades of the *T. viridescens* species complex. In the current work clade V2 is recognised as *T. viridescens* s.str. based on strain CBS 433.34, here epitypified with strain CBS 132573 (= S452). The holotype of *H. viridescens* resides in clade V4 and its epithet cannot be combined in *Trichoderma*. Therefore the new name *T. paraviridescens* was given for members of clade V4. The ex-type strain of *H. viridescens* (Hypo 372 = CBS 119321 = C.P.K. 2140) cannot serve as the epitype of *T. viridescens*, and the epitypification of *T. viridescens* by Jaklitsch et al. (2006) is cancelled herewith.

The description and illustrations by Jaklitsch et al. (2006) of *Hypocrea viridescens/Trichoderma viridescens* comprised several species. For this reason, an emended description of *T. viridescens* s.str. (clade V2) is given above.

Some clades that were not formally established in Jaklitsch et al. (2006) are re-assessed: Clade Vd 1 included two isolates from Sri Lanka and Ghana that have ellipsoidal, warted conidia and lack an eidamia-like morphology. These isolates cluster together again (see Fig. 1), but show long branches, which suggest single lineages rather than a well-defined clade.

Jaklitsch et al. (2012) described *T. samuelsii* and reported four collections that belong to this species. In addition to these, strains included by Jaklitsch et al. (2006) as *Trichoderma* Vd 2 are also *T. samuelsii*, including J.B. NZ151 (*tef1* accession DQ845422), J.B. PER23 (*tef1* accession DQ845423), C.P.K. 1488 (= UNISS 4-15, from Sardinian soil, *tef1* accession DQ845416) and G.J.S. 05-186 (*tef1* accession DQ841713). They are currently labelled *Trichoderma viride* or *Hypocrea rufa* in GenBank. However, the *tef1* accession DQ845429 given by Jaklitsch et al. (2006) in Table 1 for the strain C.P.K. 2071 (a duplicate of C.P.K. 1488) represents in fact *T. gamsii* and is currently labelled in GenBank *Trichoderma* sp. MKZ-2006 strain JB RSA75, while the accession DQ845430 erroneously given for J.B. RSA75 in that table represents *T. viride* strain J.B. NSW13, as given in the same table and correctly included in GenBank.

Clade Vd3 of Jaklitsch et al. (2006) is recognised here as the geographically separated species *T. appalachiense* (clade V9) and *T. neosinense* (clade V9a).

A new clade clearly representing an undescribed species containing accessions from GenBank labelled *T. viridescens* was revealed in the *tef1* tree. This clade is situated outside the clade of the *T. viridescens* species complex, close to *T. dingleyae* and comprises the four strains V103925, V103967, V103968, V103945 (Fig. 1) and probably also V103960 (*tef1* accession AM498524; Hageskal et al. 2008).

Acknowledgements We thank Begoña Aguirre-Hudson, Esperanza Beltran-Tejera, Liliana Bernardo, Marco Contu, Rose Marie Dähncke, Walter Gams, Quirico Migheli, Neven Matocec, Ivana Kušan, Barbara Scherm, Olga Sükösd and Luis Quijada for excursion support; Trix Merx and Gerard Verkley (CBS) for patience with our cultures and Anton Hausknecht for insertion of specimens into WU. James Plaskowitz, USDA-ARS, undertook the SEM work. Financial support by the Austrian Science Fund (FWF; project P22081-B17) is gratefully acknowledged.

REFERENCES

- Birks SM, Edwards SV. 2002. A phylogeny of the megapodes (Aves: Megapodiidae) based on nuclear and mitochondrial DNA sequences. *Molecular Phylogenetics and Evolution* 23: 408–421.
- Bissett J. 1991. A revision of the genus *Trichoderma*. II. Infrageneric classification. *Canadian Journal of Botany* 69: 2357–2372.
- Błaszczczyk L, Popiel D, Chelkowski J, Koczyk G, Samuels GJ, et al. 2011. Species diversity of *Trichoderma* in Poland. *Journal of Applied Genetics* 52: 233–243.
- Carbone I, Kohn LM. 1999. A method for designing primer sets for speciation studies in filamentous ascomycetes. *Mycologia* 91: 553–556.
- Dodd SL, Lieckfeldt E, Chaverri P, Overton BE, Samuels GJ. 2002. Taxonomy and phylogenetic relationships of two species of *Hypocrea* with *Trichoderma* anamorphs. *Mycological Progress* 1: 409–428.
- Druzhinina IS, Komoń-Zelazowska M, Ismaiel A, Jaklitsch W, Mullaw T, et al. 2012. Molecular phylogeny and species delimitation in the section *Longibrachiatum* of *Trichoderma*. *Fungal Genetics and Biology* 49: 358–368.
- Evans HC, Holmes KA, Thomas SE. 2003. Endophytes and mycoparasites associated with an indigenous forest tree, *Theobroma gileri*, in Ecuador and a preliminary assessment of their potential as biocontrol agents of cocoa diseases. *Mycological Progress* 2: 149–160.
- Gräfenhan T, Schroers HJ, Nirenberg HI, Seifert KA. 2011. An overview of the taxonomy, phylogeny, and typification of nectriaceous fungi in *Cosmospora*, *Acremonium*, *Fusarium*, *Stilbella*, and *Volutella*. *Studies in Mycology* 68: 79–113.
- Hageskal G, Vrålstad T, Knutsen AK, Skaar I. 2008. Exploring the species diversity of *Trichoderma* in Norwegian drinking water systems by DNA barcoding. *Molecular Ecology Resources* 8: 1178–1188.
- Hanada RE, Jorge Souza T de, Pomella AW, Hebbbar KP, Pereira JO, et al. 2008. *Trichoderma martiale* sp. nov., a new endophyte from sapwood of *Theobroma cacao* with a potential for biological control. *Mycological Research* 112: 1335–1343.
- Hasegawa M, Kishino H, Yano T. 1985. Dating of the human-ape splitting by a molecular clock of mitochondrial DNA. *Journal of Molecular Evolution* 22: 160–174.
- Horne AS, Williamson HS. 1923. The morphology and physiology of the genus *Eidamia*. *Annals of Botany* 37: 393–432.
- Hoyos-Carvajal L, Orduz S, Bissett J. 2009. Genetic and metabolic biodiversity of *Trichoderma* from Colombia and adjacent neotropical regions. *Fungal Genetics and Biology* 46: 615–631.
- Huelsenbeck JP, Ronquist F. 2001. MrBayes: Bayesian inference of phylogenetic trees. *Bioinformatics* 17: 754–755.
- Jaklitsch WM. 2009. European species of *Hypocrea* I. The green-spored species. *Studies in Mycology* 63: 1–91.
- Jaklitsch WM. 2011. European species of *Hypocrea* Part II: species with hyaline ascospores. *Fungal Diversity* 48: 1–250.
- Jaklitsch WM, Komon M, Kubicek CP, Druzhinina IS. 2005. *Hypocrea voglmayrii* sp. nov. from the Austrian Alps represents a new phylogenetic clade in *Hypocrea* / *Trichoderma*. *Mycologia* 97: 1365–1378.
- Jaklitsch WM, Kubicek CP, Druzhinina IS. 2008. Three green-spored species of *Hypocrea* with reddish-brown stromata. *Mycologia* 100: 790–809.
- Jaklitsch WM, Samuels GJ, Dodd SL, Lu B-S, Druzhinina IS. 2006. *Hypocrea rufa* / *Trichoderma viride*: a reassessment and description of five closely related species with and without warted conidia. *Studies in Mycology* 56: 135–177.
- Jaklitsch WM, Stadler M, Voglmayr H. 2012. Blue pigment in *Hypocrea caeruleascens* sp. nov. and two additional new species in sect. *Trichoderma*. *Mycologia* 104: 925–941.
- Kornerup A, Wanscher JH. 1978. *Methuen handbook of colour*; 3rd ed. Sankt Jørgen Tryk, Copenhagen.
- Liu YL, Whelen S, Hall BD. 1999. Phylogenetic relationships among ascomycetes: evidence from an RNA polymerase II subunit. *Molecular Biology and Evolution* 16: 1799–1808.
- Nirenberg HI. 1976. Untersuchungen über die morphologische und biologische Differenzierung in der *Fusarium*-Sektion *Liseola*. *Mitteilungen aus der Biologischen Bundesanstalt für Land- und Forstwirtschaft Berlin-Dahlem* 169: i-v, 1–117.
- Nylander JA, Wilgenbusch JC, Warren DL, Swofford DL. 2008. AWTY (are we there yet?): a system for graphical exploration of MCMC convergence in Bayesian phylogenetics. *Bioinformatics* 24: 581–583.
- Posada D, Crandall KA. 1998. Modeltest: testing the model of DNA substitution. *Bioinformatics* 14: 817–818.
- Rodríguez F, Oliver JF, Martín A, Medina JR. 1990. The general stochastic model of nucleotide substitution. *Journal of Theoretical Biology* 142: 485–501.
- Samuels GJ, Dodd SL, Gams W, Castlebury LA, Petrini O. 2002. *Trichoderma* species associated with the green mold epidemic of commercially grown *Agaricus bisporus*. *Mycologia* 94: 146–170.
- Samuels GJ, Dodd SL, Lu B-S, Petrini O, Schroers H-J, Druzhinina IS. 2006a. The *Trichoderma koningii* aggregate species. *Studies in Mycology* 56: 67–133.
- Samuels GJ, Ismaiel A. 2009. *Trichoderma evansii* and *T. lieckfeldtii*: two new *T. hamatum*-like species. *Mycologia* 101: 142–156.
- Samuels GJ, Ismaiel A, Bon MC, Respinis S de, Petrini O. 2010. *Trichoderma asperellum* sensu lato consists of two cryptic species. *Mycologia* 102: 944–966.
- Samuels GJ, Ismaiel A, Souza J de, Chaverri P. 2012. *Trichoderma stromaticum* and its overseas relatives. *Mycological Progress* 11: 215–254.
- Samuels GJ, Suarez C, Solis K, Holmes KA, Thomas SE, et al. 2006b. *Trichoderma theobromicola* and *T. paucisporum*: two new species isolated from cacao in South America. *Mycological Research* 110: 381–392.
- Silvestro D, Michalak I. 2012. RaxMLGUI: a graphical front-end for RAXML. *Organisms Diversity & Evolution* 12: 335–337.
- Stamatakis E. 2006a. RAXML-VI-HPC: maximum likelihood-based phylogenetic analyses with thousands of taxa and mixed models. *Bioinformatics* 22: 2688–2690.
- Stamatakis E. 2006b. Phylogenetic models of rate heterogeneity: a high performance computing perspective. In: *Proceedings of the 20th International Parallel and Distributed Processing Symposium 2006*, Rhodes, Greece. doi:10.1109/IPDPS.2006.1639535.
- Sung GH, Sung JM, Hywel-Jones NL, Spatafora JW. 2007. A multigene phylogeny of *Clavicipitaceae* (Ascomycota, Fungi): identification of localized incongruence using a combinational bootstrap approach. *Molecular Phylogenetics and Evolution* 44: 1204–1223.
- Swofford DL. 2002. PAUP* 4.0b10: Phylogenetic analysis using parsimony (*and other methods). Sunderland, Massachusetts, Sinauer Associates.
- Tamura K, Nei M. 1993. Estimation of the number of nucleotide substitutions in the control region of mitochondrial DNA in humans and chimpanzees. *Molecular Biology and Evolution* 10: 512–526.
- Tamura K, Peterson D, Peterson N, Stecher G, Nei M, Kumar S. 2011. MEGA5: Molecular evolutionary genetics analysis using maximum likelihood, evolutionary distance and maximum parsimony methods. *Molecular Biology and Evolution* 28: 2731–2739.
- Taylor JW, Jacobson DJ, Kroken S, Kasuga T, Geiser DM, et al. 2000. Phylogenetic species recognition and species concepts in Fungi. *Fungal Genetics and Biology* 31: 21–31.
- Wiens JJ. 1998. Combining datasets with different phylogenetic histories. *Systematic Biology* 47: 568–581.
- Yamaguchi K, Tsurumi Y, Suzuki R, Chuaseeharonnachai C, Sri-Indrasudhi V, et al. 2012. *Trichoderma matsushimae* and *T. aeroaquaticum*: two aero-aquatic species with *Pseudaegerita*-like propagules. *Mycologia* 104: 1109–1120.
- Yu Z-F, Qiao M, Zhang Y, Zhang K-Q. 2007. Two new species of *Trichoderma* from Yunnan, China. *Antonie van Leeuwenhoek* 92: 101–108.
- Zachow C, Berg C, Müller H, Meincke R, Komon-Zelazowska M, et al. 2009. Fungal diversity in the rhizosphere of endemic plant species of Tenerife (Canary Islands): relationship to vegetation zones and environmental factors. *ISME Journal* 3: 79–92.