

Human calcium-calmodulin dependent protein kinase I: cDNA cloning, domain structure and activation by phosphorylation at threonine-177 by calcium-calmodulin dependent protein kinase I kinase

Bodduluri Haribabu¹, Sara S.Hook,
Michele A.Selbert³, Elaine G.Goldstein³,
Eric D.Tomhave, Arthur M.Edelman³,
Ralph Snyderman^{1,2} and Anthony R.Means⁴

Department of Pharmacology, ¹Department of Medicine and
²Department of Immunology, Duke University Medical Center,
Durham, NC 27710 and ³Department of Pharmacology and
Toxicology, State University of New York at Buffalo, Buffalo,
NY 14214, USA

⁴Corresponding author

Human Ca²⁺-calmodulin (CaM) dependent protein kinase I (CaMKI) encodes a 370 amino acid protein with a calculated M_r of 41 337. The 1.5 kb CaMKI mRNA is expressed in many different human tissues and is the product of a single gene located on human chromosome 3. CaMKI 1–306, was unable to bind Ca²⁺-CaM and was completely inactive thereby defining an essential component of the CaM-binding domain to residues C-terminal to 306. CaMKI 1–294 did not bind CaM but was fully active in the absence of Ca²⁺-CaM, indicating that residues 295–306 are sufficient to maintain CaMKI in an auto-inhibited state. CaMKI was phosphorylated on Thr177 and its activity enhanced ~25-fold by CaMKI kinase in a Ca²⁺-CaM dependent manner. Replacement of Thr177 with Ala or Asp prevented both phosphorylation and activation by CaMKI kinase and the latter replacement also led to partial activation in the absence of CaMKI kinase. Whereas CaMKI 1–306 was unresponsive to CaMKI kinase, the 1–294 mutant was phosphorylated and activated by CaMKI kinase in both the presence and absence of Ca²⁺-CaM although at a faster rate in its presence. These results indicate that the auto-inhibitory domain in CaMKI gates, in a Ca²⁺-CaM dependent fashion, accessibility of both substrates to the substrate binding cleft and CaMKI kinase to Thr177. Additionally, CaMKI kinase responds directly to Ca²⁺-CaM with increased activity.

Keywords: auto-inhibition/calcium/calmodulin/phosphorylation/protein kinase

Introduction

Ca²⁺-calmodulin dependent protein kinases (CaM kinases) are a structurally related group of enzymes that constitute a subfamily within the larger family of protein serine/threonine kinases (Hanks and Quinn, 1991). Currently recognized members of the CaM kinase family are: phosphorylase kinase, myosin light chain kinase (MLCK) and CaM kinases (CaMKs) I, II, III and IV (reviewed in Edelman *et al.*, 1987; Hanson and Schulman, 1992).

CaMKI was initially recognized as an entity distinct from the first CaM kinases identified, phosphorylase kinase and isoforms of MLCK, by its ability to phosphorylate the synaptic vesicle-associated protein, synapsin I, and distinct from CaMKII by its preference for site 1 (Ser9) over sites 2 and 3 of synapsin I (Kennedy and Greengard, 1981). CaMKI has since been purified and characterized from bovine and rat brain (Nairn and Greengard, 1987; DeRemer *et al.*, 1992a,b; Mochizuki *et al.*, 1993a; Lee *et al.*, 1994). It is a monomeric enzyme of ~40 kDa, however, analysis of the purified brain preparations by SDS-PAGE has revealed multiple polypeptides of 37–43 kDa (Nairn and Greengard, 1987; DeRemer *et al.*, 1992a,b; Ito *et al.*, 1994). The precise relationships between these various protein products have yet to be definitively established. Clones encoding CaMKI have been isolated from rat brain (Picciotto *et al.*, 1993) and fetal lung (Cho *et al.*, 1994) cDNA libraries. Proteins of 332 and 374 amino acids, respectively, were reported to be encoded by these cDNAs although the shortened length of the former appears to be due to a sequencing artifact.

A number of recent observations are consistent with an important role for CaMKI in the transduction of Ca²⁺ signals in a variety of cellular contexts. First, multiple *in vitro* protein substrates for CaMKI have been identified, including: synapsins I and II (Nairn and Greengard, 1987; DeRemer *et al.*, 1992a,b); cyclic AMP-response element binding protein (CREB) (Sheng *et al.*, 1991); and the cystic fibrosis transmembrane conductance regulator (CFTR) (Picciotto *et al.*, 1992). Second, CaMKI has been shown to phosphorylate synthetic peptides based on several proteins including synapsin I (DeRemer *et al.*, 1992b) and glycogen synthase (DeRemer *et al.*, 1992b; Mochizuki *et al.*, 1993a). Based on a study of synthetic peptides modeled on Ser9 of synapsin I, Lee *et al.* (1994) concluded that CaMKI recognizes mainly, if not entirely, primary sequence, rather than higher-order structural determinants in its substrates. Moreover, its minimal primary sequence substrate recognition motif: Hyd-Xaa-Arg-Xaa-Xaa-(Ser/Thr)*-Xaa-Xaa-Xaa-Hyd is only somewhat more elaborate than that of the broad specificity CaM kinase, CaMKII (Hyd-Xaa-Arg-Xaa-Xaa-[Ser/Thr]*; Pearson *et al.*, 1985; Stokoe *et al.*, 1993). Thus, based on *in vitro* data, CaMKI appears to have the potential for recognizing a multiplicity of substrates *in vivo*. Finally, as reported here for human and previously for rat (Picciotto *et al.*, 1992; Cho *et al.*, 1994), CaMKI has a widespread tissue distribution, implying the existence of physiological targets beyond the small number identified to date.

It has recently been appreciated that in addition to its Ca²⁺-CaM dependence, CaMKI must be in the phosphorylated state to be maximally active. This phenomenon was first demonstrated for purified rat brain CaMKI (an

Hcamk I		MLGA--VEGPRWQAEIRD-----IYDFRDVLGTGAFS	32
Rcamk I		.P.-----	32
Rcamk II		MATITCTRFTEE.QLFEE..K...	25
Rcamk IV		MLKVTVPSCPSSPCSSVTSSTENLVPDYWID.SKR---DPLS.-----FFEVESE..R..T.	54
Dcamk II		MAAPAACTRFSDN..IKEE..K...	26
Ycamk I		.DDKVEKESP..T.EDSEGMAHVQPASYVNKKK.V.GKT..A.T.G	49
*			
Hcamk I	EVILAEDKRTQKLVAKCIAKEALEGKEGSM---NEIAVLHKIKHPNIVALDDIYESGGHLYLIMQLVSGGELFDRIVEKGFYTERDASRLIFQVLDV		129
Rcamk IK.....		129
Rcamk II	V.RRCVKVLAQGEY.A.I.NTKK.SARD--HQKLER.ARICRLL.....R.H.SISEE..H...FD..T....ED..AREY.S.A...HC.Q.I.E..		123
Rcamk IV	I.YRCKQ.G...PY.L.-VL.KTVDK.--IVR---T..G..LRLS.....IK.KE.F.TPTEIS.VLE..T.....Y.S...ADAVK.I.E..		148
Dcamk II	I.KRCVQ.S.GFEF.A.I.NTKK.TARD--FOKLER.ARICR.LH.....R.H.SIQEENYH..VFD..T....ED..ARE..S.A...HC.Q.I.E.S.		124
Ycamk I	V.RQ.KNTE.GED..V.II.I.K..K.NKVQL.ALYD.LDI.QRLH.....FK.WF..KDKF.I.T..AK.....LK..KF..E..V.ILVEI.S..		149
*			
Hcamk I	KYLHDLGIVHRDLKPENLLYYSLDEDSKIMISDFGLSK-MEDPGSVLSTACGTPGYVAPEVLQKPKYKAVDCWSIGVIAYILLCGYPPFYDENDAK-LF		227
Rcamk I		227
Rcamk II	LHC.QM.V.....LA.KLGAAVKLA...AIEV.GEQQAWFGFA.....LS.....RKD..G.P..L.AC...L...V...W...-QHR.Y		222
Rcamk IV	A...EN.....ATPAP.APLK.A.....-IVEHQVLMK.V.....C...I.RGCA.GPE..M..V.I.T.....FE.....RGDQFM.		247
Dcamk II	NHC.QN.V.....LA.KAKGAAVKLA...AIEVQGDHQAQWFGFA.....LS.....KKE..G.S..I.AC...L...V...W...-HDR.Y		223
Ycamk I	..M.SQN.....IDKSDE.PLVVA...IA.RLKSDEEL.YKPA.SL.....T.DGHG.PC.I.....T.T...SA.RA.RVQD-FL		248
↓ ↓			
Hcamk I	EQILKAEY--EFDSPYDDISDSAKDFIRHLMKDKPEKRFTEQALQHPWIAGDTALDKNIH-<i>QSVSEQIKKNTAKSKWQAFNATAVVRERKQLQIGTS</i>		324
Rcamk I		324
Rcamk II	Q..KAGA.--D.P..E..TVTPE...L.NQMLTIN.S..I.AAE..K...SHRSTVASCM.R.ETVDCL..FN.RR.L.G.ILT.MLATRNFSGGKSGG		320
Rcamk IV	RR..NC.--Y.I..W..EV.LN...LVKK.IVL..K..L.TF.....VT--GKAANFV.MDTAQKQLQEFN.RR.L.A.VKAVV-----		320
Dcamk II	S..KAGA.--DYP..E..TVTPE..NL.NQMLTVN.N..I.AAE..K...CQRERVASVV.R.ETVDCL..FN.RR.L.G.ILT.MLATRNFSSRSMI		320
Ycamk I	DECTTG..PVK.HR...SV.NK..Q..LKALNL..S..P.AAEL.ED...I---CTELKT..NLLPGLKEGLD.RQ.FRNSVERVRLNMKIQ..RDLYL		344
Hcamk I	QEGQGQTASHGELLTPVAGGPAAGCCCRDCCVEPGTELSPTLPHQL*		370
Rcamk IT.....S..P.AP.PSSRAMD*		374
Rcamk II	NKKNDG--VKESSESTNTT--IEDEDTK--VRQEI IKVTEQ.IEALNSGDFESYTKMCDPGMTAFEPALGNLVEGLDFHRFYFENLWSRNSKPVHTTIL		415
Rcamk IV	----ASSRLGSASSHTNIQESNKASSEAQPAQDGKDKTDP.ENKMQAGDHEAAKAAADETMKQLQSEEEVEEGVKEEEEEEEEEETSRRMVQPQEPEDRL		426
Dcamk II	TKKGGESQVKESTDSSTT--LEDDDIKAAARQEI IKITEQ.IEALNSGDFDGYTKICDPHLTAFEPEALGNLVEGIDFHKFFYFENVLGNCKCAINTTIL		418
Ycamk I	EQTESDSDFDGSOANGSVP.LK---ATDTSQLSKK..EEEQSKLSELTSKAFALQVNTVLAKEKFLNINRVCSSDSDLPGSDIKSLDEAKEKPEPK		440
Hcamk I			370
Rcamk I			332
Rcamk II	NPHIHLMGDESACIAYIRITQYLDAGGIPRTAQSEETRVVHRRDQKQVIVHFHRSAGPSVLPH*		478
Rcamk IV	ETDDQEMKRNSEETLKSVEEEMDPKAEEEAAAVGLGVPVQQDAILPEY*		474
Dcamk II	NPHVHLLGEEAACIAYVRLTQYIDKQGHATHQSEETRVVHHRDNKQVNVHFHRSASAKISGATTFDFIPQK*		490
Ycamk I	DTKTEE*		446

Fig. 1. Alignment of the amino acid sequence of human CaMKI with other multifunctional CaM kinases. The pile-up program of the GCG software was used to align and compare the amino acid sequences of human CaMKI (Hcamk I), rat CaMKI (Rcamk I), rat CaMKII (Rcamk II), rat CaMKIV (Rcamk IV), *Drosophila* CaMKII (Dcamk) and the yeast CaM kinase (Ycamk). Residues identical to the human CaMKI are indicated with a '.' and gaps in the alignment are indicated as a dash (-). The amino acid sequence is numbered on the right. Lys49 and Thr177 which are the targets of site directed mutagenesis in human CaMKI are shown in bold and with an asterisk on top. The last residues in the two C-terminal truncation mutants (at amino acids 294 and 306, respectively) of human CaMKI are indicated with '↓'. A tentatively assigned auto-inhibitory and CaM-binding domain is shown in bold italics.

isoform, 43 kDa) by DeRemer *et al.* (1992b) and confirmed by Mochizuki *et al.* (1993b) for an isoform termed CaMKV which may be identical to CaMKIa. The activating phosphorylation was initially interpreted to be autocatalytic based on its Ca²⁺-CaM dependence (DeRemer *et al.*, 1992b). However, it was simultaneously reported that a similar magnitude of activation was produced by an activator separated from CaMKIa during the latter's purification (DeRemer *et al.*, 1992a). Purification from porcine brain of the activator, a monomeric, ~52 kDa protein, yielded the following insights into CaMKI regulation (Lee and Edelman, 1994, 1995): (i) based on experiments with the ATP-affinity analogue fluorosulfonylbenzoyl adenosine (FSBA), the activator itself appears to be a protein kinase and thus may be designated CaMKI kinase; (ii) activating autophosphorylation occurs at a negligibly slow rate in comparison with phosphorylation by CaMKI kinase; (iii) activation by CaMKI kinase also requires Ca²⁺-CaM; (iv) CaMKI has an almost absolute dependence for its activity upon phosphorylation by CaMKI kinase; and (v) in the activated state, CaMKI retains the dependence of its activity upon Ca²⁺-CaM. These findings indicate that CaMKI is a component of a kinase cascade which is

Ca²⁺-CaM regulated but theoretically may be subject to regulation by other intra- or extracellular signals.

In view of its potential physiological importance and complex regulatory controls, we undertook, and report here, the cDNA cloning of CaMKI from a human HL-60 cell cDNA library. CaMKI is a 370 amino acid protein, expressed in many different human tissues and likely encoded by a single gene located on human chromosome 3. Human CaMKI is regulated by two important mechanisms: classic relief of intrasteric inhibition mediated by identified CaM-binding and auto-inhibitory domains; and phosphorylation by CaMKI kinase at Thr177, a residue equivalent to the activating phosphorylation sites of a number of other important signal transducing protein kinases (Marshall, 1994).

Results

Human CaMKI cDNA cloning

A novel protein kinase-like clone was previously identified in attempts to isolate G-protein coupled receptor kinases in neutrophils (Haribabu and Snyderman, 1993). This fragment was used to isolate a full-length cDNA from a

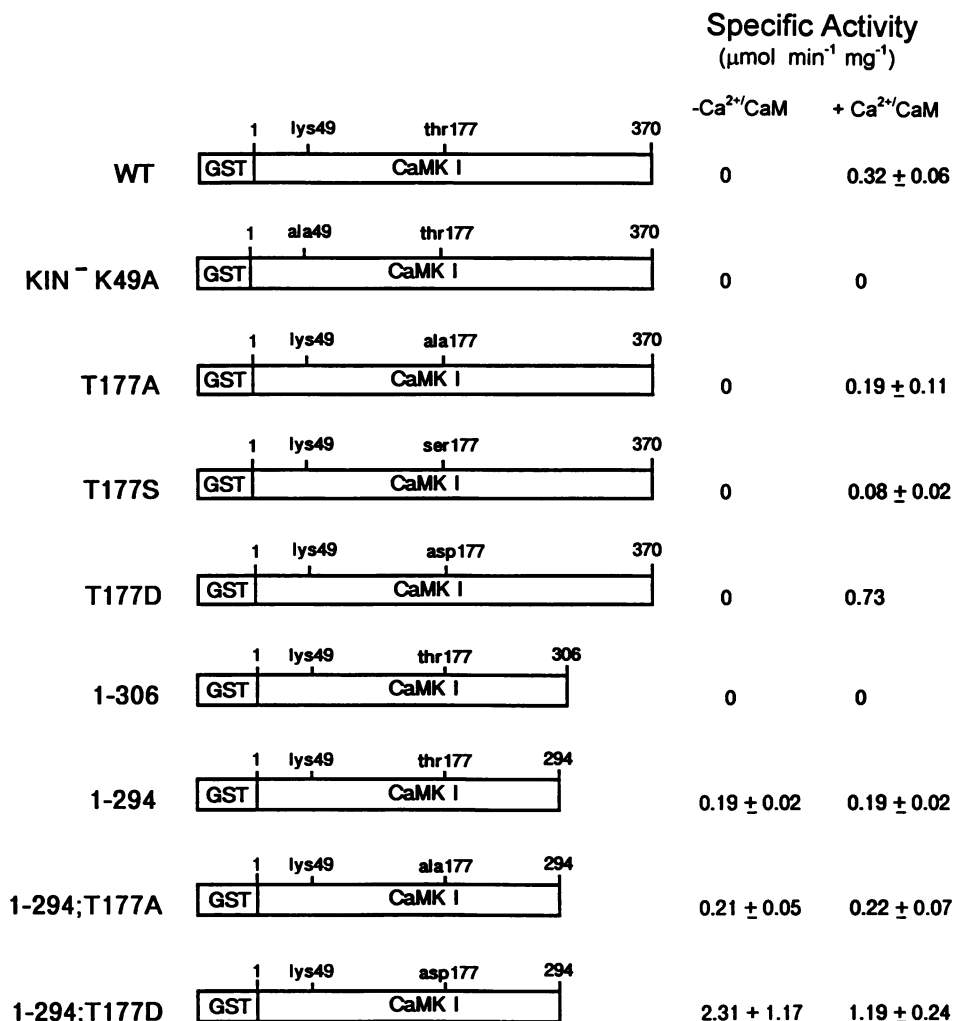

Fig. 2. Schematic representation of CaMKI wild type and mutant enzymes and their specific activities. CaMKI wild type and mutant enzymes expressed in *E. coli* as GST fusion proteins are represented by boxes with amino acid coordinates shown on top of each box and relevant substitutions and deletions as indicated. For measurement of specific activities CaMKI wild type and mutant enzymes were pre-incubated (in the absence of CaMKI kinase) and assayed as described in Table I with the exception that pre-incubation and assay were performed in both the absence and presence of Ca²⁺ (1 mM excess of EGTA) and CaM (1 μM). Each point represents the mean (\pm SE) of two to five determinations (except for T177D which was a single determination) with each determination the average of two time points.

differentiated HL-60 cell library. The complete sequence contained a single open-reading frame encoding a protein of 370 amino acids and a calculated M_r of 41 337 that was 97% identical to rat CaM kinase I (Picciotto *et al.*, 1993; Cho *et al.*, 1994). This sequence has been deposited in the EMBL database under accession number L41816. Northern analysis showed the presence of CaM kinase I mRNA in a wide range of tissues and Southern analysis was consistent with the presence of a single gene. Hybridization to a panel of human-hamster somatic cell hybrids was also consistent with a single gene that mapped to human chromosome 3 (data not shown).

CaMKI domain structure

Based on the alignment of the primary sequence of human CaMKI with those of other multifunctional CaM kinases, it was possible to identify amino acid residues potentially important for CaMKI function (Figure 1). To evaluate these hypotheses, the wild type and a number of substitution and truncation mutants of CaMKI were expressed in *Escherichia coli* as GST fusion proteins and purified.

Figure 2 is a schematic representation of their structures and their specific peptide kinase activities determined in the presence and absence of Ca²⁺-CaM. Wild type CaMKI displayed a specific peptide kinase activity in the presence of Ca²⁺-CaM of 0.32 $\mu\text{mol}/\text{min}/\text{mg}$, a value comparable with that of purified rat brain CaM kinase Ia without re-addition of its activator protein (DeRemer *et al.*, 1992a). As expected from analyses of other protein kinase mutants (Taylor and Rodzio-Andzelm, 1994), modification of the essential lysine at the ATP binding site to an alanine (K49A) resulted in an inactive enzyme. Replacement of Thr177 with other uncharged amino acids (Ala or Ser), slightly lowered the specific activity while substitution with Asp enhanced activity suggesting that the introduction of negative charge at this position has an activating effect on the enzyme. To localize its auto-inhibitory and CaM-binding domains, C-terminal truncations of CaMKI at residues 294 and 306 were made (Figure 2). Although the full-length enzymes were all inactive in the absence of Ca²⁺-CaM, both truncations removed the ability of CaMKI to bind CaM (data not shown). The truncation at 294

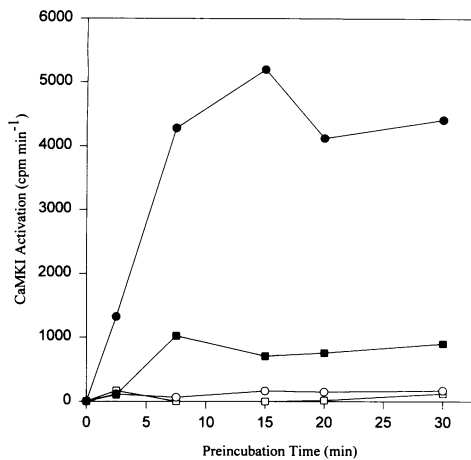

Fig. 3. Time course and requirements for CaMKI wild type activation. CaMKI wild type, (0.4 $\mu\text{g/ml}$), was pre-incubated in the presence (closed symbols) or absence (open symbols) of CaMKI kinase (0.1 $\mu\text{g/ml}$) for the indicated time periods of pre-incubation, at 30°C, with the following additions (as final concentrations; CaCl_2 and MgCl_2 are given as concentrations in excess of EGTA and EDTA concentrations, respectively): 10 mM MgCl_2 , 0.2 mM ATP, 1.5 mM EGTA (squares); or 10 mM MgCl_2 , 0.2 mM ATP, 1 mM CaCl_2 , 1 μM CaM (circles). Peptide-kinase activity was then measured using 100 μM synapsin site-1 peptide as substrate in the presence of Ca^{2+} (1 mM in excess of EGTA) and CaM (1 μM) as described in Materials and methods for 1 and 2 min. Background subtractions: for each condition, activity in the absence of pre-incubation (zero time of pre-incubation) has been subtracted to control for activation occurring during the assay itself and where appropriate, the activity of CaMKI kinase alone has also been subtracted. Each point represents the mean of the 1 and 2 min time points.

produced an enzyme that was equally active in the presence and absence of Ca^{2+} -CaM whereas truncation at 306 produced an enzyme that was inactive in both the presence and absence of Ca^{2+} -CaM. These results are consistent with the auto-inhibitory and CaM-binding domains, or essential portions of them, encompassing residues 295–306 and residues C-terminal to 306, respectively. As with the wild type enzyme, substitution of Thr177 with an uncharged residue (Ala) produced no change in activity of the 1–294 mutant enzyme while substitution of a negatively charged residue (Asp) produced marked enzyme activation.

Mechanism of activation of CaMKI by CaMKI kinase

Bacterially expressed wild type CaMKI and mutant enzymes were examined for their abilities to be phosphorylated and activated by purified porcine brain CaMKI kinase. As shown in Figure 3, the full length or wild type CaMKI was rapidly activated by pre-incubation with CaMKI kinase and MgATP. Complete activation also required Ca^{2+} -CaM, although as previously observed (Lee and Edelman, 1994), a small increase in CaMKI activity was also seen in the presence of CaMKI kinase in the absence of Ca^{2+} -CaM. This CaMKI was also phosphorylated by CaMKI kinase (Figure 4). The lack of significant autophosphorylation (lanes 1 and 7) and the equivalent phosphorylation of the kinase-negative mutant and wild type enzymes (lane 8 versus lane 10), confirm that the activation of CaMKI is due to its direct phosphorylation by the activator and that the latter is appropriately designated

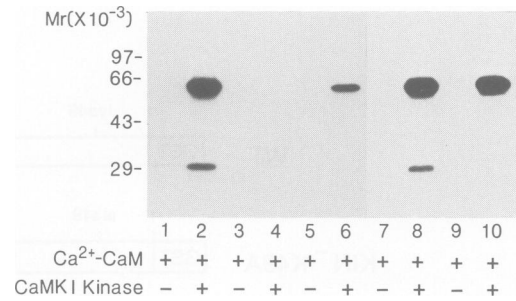

Fig. 4. Phosphorylation of CaMKI wild type and T177A, T177S and Kin^- mutant enzymes by CaMKI kinase. CaMKI (wild type, T177A, T177S and Kin^-) enzymes, (all at final concentrations of 15 $\mu\text{g/ml}$) were incubated in the presence of 1 mM CaCl_2 , 1 μM CaM and in the presence and absence of CaMKI kinase (0.1 $\mu\text{g/ml}$) as indicated, for 10 min, at 30°C. All incubations also contained: 50 mM Tris, pH 7.6, 0.5 mM DTT, 10 mM MgCl_2 and 48 μM [γ - ^{32}P]ATP ($\sim 1.6 \times 10^4$ c.p.m./pmol). Reactions were terminated by boiling in SDS- β -mercaptoethanol dissociation solution and were electrophoresed in a 10% polyacrylamide-SDS gel. Lanes: 1 and 2, wild type; 3 and 4, T177A; 5 and 6, T177S; 7 and 8, wild type; 9 and 10, Kin^- . Each lane represents the electrophoresis of 0.3 μg of CaMKI. The figure is a composite of the resultant autoradiograms of two separate experiments (lanes 1–6 and 7–10, respectively). CaMKI migrates with an apparent M_r of ~ 66 kDa due to fusion with GST. The band at ~ 30 kDa (lanes 2 and 8) appears to represent a small proportion of the CaMKI in this preparation that was proteolyzed during purification from the bacterial lysate.

Table I. Activation of CaMKI wild type and mutant enzymes by CaMKI kinase

CaMKI	Specific activity ($\mu\text{mol/min/mg}$)	
	–CaMKI kinase	+CaMKI kinase
WT	0.32 \pm 0.06	7.89 \pm 1.62
KIN-	0	0.08 \pm 0.03
T177A	0.19 \pm 0.11	0.12 \pm 0.09
T177S	0.08 \pm 0.02	1.37 \pm 0.20
T177D	0.73	0.69
1–306	0	0.01
1–294	0.15 \pm 0.03	1.24 \pm 0.53
1–294T177A	0.22 \pm 0.07	0.09 \pm 0.03
1–294T177D	1.19 \pm 0.24	1.36 \pm 0.83

CaMKI (wild type and mutant) enzymes, were preincubated in the presence or absence of CaMKI kinase (0.1 $\mu\text{g/ml}$) and in the presence of (as final concentrations; CaCl_2 and MgCl_2 are given as concentrations in excess of EGTA and EDTA concentrations respectively): 10 mM MgCl_2 , 0.2 mM ATP, 1 mM CaCl_2 , 1 μM CaM for 20 min, at 30°C. Peptide kinase activity was then measured using 100 μM Synapsin site-1 peptide as substrate in the presence of Ca^{2+} (1 mM in excess of EGTA) and CaM (1 μM) as described in Materials and methods for 1–20 min. Background subtraction: the activity of CaM kinase I kinase alone has been subtracted. Each point represents the mean (\pm S.E.) of 2–5 determinations (except for T177D which was a single determination) with each determination the average of two time points.

CaMKI kinase (Lee and Edelman, 1995). Replacement of Thr177 with non-phosphorylatable Ala or Asp residues prevented phosphorylation (lanes 3 and 4 and data not shown, respectively) thereby identifying Thr177 as the site of phosphorylation by CaMKI kinase. The T177S mutant was phosphorylated but at a reduced level relative to the wild type enzyme (lanes 5 and 6) indicating a preference of CaMKI kinase for threonine as the phospho-acceptor amino acid. As shown in Table I, there was a strong correlation between Thr177 phosphorylation and

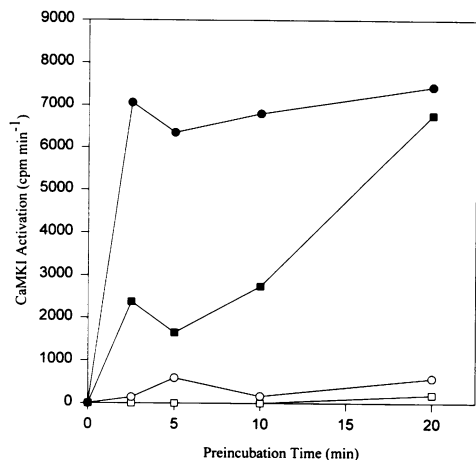

Fig. 5. Time course and requirements for CaMKI (1-294) activation. CaMKI (1-294) (5 $\mu\text{g/ml}$) was pre-incubated in the presence (closed symbols) or absence (open symbols) of CaMKI kinase (0.02 $\mu\text{g/ml}$) for the indicated time periods of pre-incubation, at 30°C, with the following additions (as final concentrations; CaCl_2 and MgCl_2 are given as concentrations in excess of EGTA and EDTA concentrations, respectively): 10 mM MgCl_2 , 0.2 mM ATP, 2 mM EGTA (squares); or 10 mM MgCl_2 , 0.2 mM ATP, 1 mM CaCl_2 , 1 μM CaM (circles). Peptide-kinase activity was then measured using 100 μM synapsin site-1 peptide as substrate in the presence of Ca^{2+} (1 mM in excess of EGTA) and CaM (1 μM) (circles) or 1.3 mM EGTA (squares) as described in Materials and methods for 1 and 2 min. Background subtractions: for each condition, activity in the absence of pre-incubation (zero time of pre-incubation) has been subtracted to control for activation occurring during the assay itself and where appropriate, the activity of CaMKI kinase alone has also been subtracted. Each point represents the mean of two determinations with each determination the mean of the 1 and 2 min time points.

Ca^{2+} -CaM dependent peptide kinase activity of CaMKI. The specific activity of wild type CaMKI increased by ~25-fold from 0.32 $\mu\text{mol/min/mg}$ to 7.89 $\mu\text{mol/min/mg}$ upon phosphorylation by CaMKI kinase. In contrast, the specific activity of the T177A mutant was unchanged following incubation with CaMKI kinase. The T177S mutant showed an 18-fold increase in activity upon phosphorylation but its maximal specific activity was ~20% of that of the wild type enzyme consistent with its lower level of phosphorylation. The increased basal activity of the T177D mutant suggests that the introduction of the negatively charged carboxylate moiety mimicked Thr phosphorylation although the latter was considerably more efficient in activating the enzyme. The kinase-negative mutant, although phosphorylated to the same extent as wild type CaMKI, did not exhibit appreciable activity. Thus, whatever conformational change accompanies activation cannot override the requirement for Lys49 to participate in ATP binding.

The role of Ca^{2+} -CaM in the phosphorylation and activation of CaMKI by CaMKI kinase was investigated using the C-terminal truncation mutants. Figure 5 shows a time course of activation of CaMKI 1-294 by CaMKI kinase. In contrast to the full-length enzyme, the 1-294 mutant enzyme was activated to the same extent in the absence of Ca^{2+} -CaM as in its presence, although Ca^{2+} -CaM accelerated the rate of activation. In parallel fashion to its activation (Figures 3 and 5), full-length CaMKI was not detectably phosphorylated in the absence of Ca^{2+} -CaM whereas the 1-294 mutant was significantly phos-

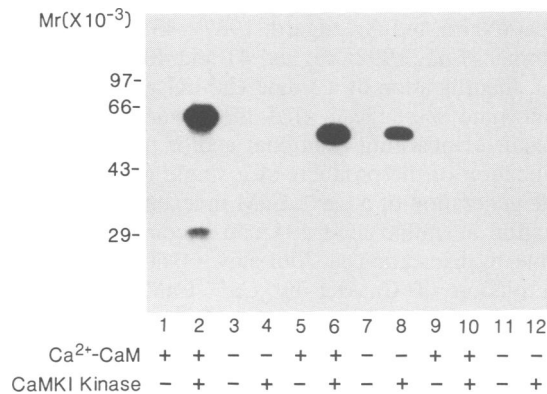

Fig. 6. Phosphorylation of CaMKI wild type and 1-294 and 1-306 mutant enzymes by CaMKI kinase in the presence and absence of Ca^{2+} -CaM. CaMKI (wild type, 1-294 and 1-306) enzymes, (at final concentrations of 15 $\mu\text{g/ml}$), were phosphorylated as indicated, in the presence of 1 mM CaCl_2 , 1 μM CaM or 2 mM EGTA and the presence and absence of CaMKI kinase (0.1 $\mu\text{g/ml}$) as described in the legend to Figure 4. Lanes: 1-4, wild type; 5-8, 1-294; 9-12, 1-306. Each lane represents the electrophoresis of 0.3 μg of CaMKI. CaMKI migrates with an apparent M_r of ~66 kDa due to fusion with GST. The band at ~30 kDa (lane 1) appears to represent a small proportion of the CaMKI in this preparation that was proteolyzed during purification from the bacterial lysate.

phorylated under these conditions (Figure 6, lane 4 versus lane 8). The 1-306 truncation mutant was not phosphorylated by CaMKI kinase in either the presence or absence of Ca^{2+} -CaM (lanes 9-12). A comparison of the kinase activities of these mutants in the absence and presence of CaMKI kinase is given in Table I. CaMKI 1-306 was inactive and unresponsive to CaMKI kinase whereas the activity of the 1-294 truncation mutant was stimulated 8-fold by CaMKI kinase. Collectively, these data indicate that the auto-inhibitory domain of CaMKI gates, in a Ca^{2+} -CaM dependent fashion, accessibility of Thr177 to CaMKI kinase and that CaMKI kinase itself appears to be directly regulated by Ca^{2+} -CaM. As with the full-length enzyme, replacement of Thr177 of the 1-294 mutant with non-phosphorylatable Ala and Asp residues prevented activation and the latter substitution led to a CaMKI kinase independent partial activation.

Discussion

Although CaMKI was one of the first biochemically identified Ca^{2+} -CaM dependent multifunctional enzymes (Kennedy and Greengard, 1981), lack of a cloned sequence until recently has limited our understanding of the structure and function of this enzyme. The first cDNA of rat CaMKI was predicted to encode a protein of 332 amino acids (Picciotto *et al.*, 1993). However, the extended identity of the human CaMKI described here to the recently identified 374 amino acid rat CaMKI cDNA (Cho *et al.*, 1994) suggests that the earlier deduction of a shorter protein was probably a sequencing artifact. While the rat and human sequences exhibit very little difference in the first 362 amino acids, the C-terminal end of the protein is more divergent. This may represent species variation of the non-essential part of the protein. CaMKI purified from bovine or rat brain has been reported to consist of multiple polypeptides with M_r s by SDS-PAGE of: 42, 39 and

37 kDa (Nairn and Greengard, 1987); 43, 39 and 37 kDa (DeRemer *et al.*, 1992a,b); and 41 and 40 kDa (Ito *et al.*, 1994). Identification of a single CaMKI gene localized to chromosome 3 suggests that these variants are likely the result of post-transcriptional and/or post-translational modification of the products of a single gene.

The generation of a Ca²⁺-CaM independent enzyme by truncation at amino acid 294 and a completely inactive enzyme by truncation at 306 shows that the mechanism of activation of CaMKI by Ca²⁺-CaM has a similar structural basis to that of other Ca²⁺-CaM dependent protein kinases. Ile294 in CaMKI is at an equivalent position in its primary sequence to Leu313 of CaMKIV or Leu290 of CaMKII (Figure 1). Truncation at this site led to Ca²⁺-CaM independent enzymes in the latter two cases (Cruzalegui *et al.*, 1992; Cruzalegui and Means, 1993). Collectively, these data illustrate that all three classes of Ca²⁺-CaM dependent multifunctional enzymes (I, II and IV) are regulated by intrasteric auto-inhibition. The sequence between amino acids 294 and 306 of CaMKI (IKKNFAKSKWKQA) when aligned with the same regions of CaMKII and CaMKIV shows several shared and divergent features. In CaMKIIa the first five amino acids of this region (LKKFN) are sufficient for complete inhibition of the enzyme activity in the context of a truncated protein. However, deletion or substitution mutation of this region in the context of the full-length protein showed that the LKKFN residues are not essential for auto-inhibition (Cruzalegui and Means, 1992). Brickey *et al.* (1994) reported that His282 and Arg283 contribute to the auto-inhibition of CaMKIIa, at least with respect to ATP. Relative to the peptide substrate, mutation of Thr286 and the residues surrounding this autophosphorylation site to acidic amino acids will also at least partially relieve auto-inhibition (Fong *et al.*, 1989; Hanson *et al.*, 1989; Fong and Soderling, 1990; Waldman *et al.*, 1990; Waxham *et al.*, 1990; Hagiwara *et al.*, 1991; Cruzalegui *et al.*, 1992; Brickey *et al.*, 1994). However, residues 290–309 must also play a role since synthetic peptide analogs of this region competitively inhibit CaMKIIa activity with respect to substrate. A recent study of the properties of CaMKIV also suggested that the residues surrounding Thr308 (equivalent to Thr286 of CaMKIIa) were involved in auto-inhibition (Tokumitsu *et al.*, 1994). The results described here for CaMKI suggest that although sequences N-terminal to Ile294 could play a role in auto-inhibition they are not sufficient, and that sequences between amino acids 294–306 must constitute at least part of a functional auto-inhibitory domain.

The inability of CaMKI 1–306 to bind Ca²⁺-CaM localizes the CaM-binding domain or an essential part of it to residues C-terminal to 306. The CaM-binding domain of CaMKIIa was shown to extend from Phe293 to Thr310 based on the crystal structure of Ca²⁺-CaM complexed to a synthetic peptide analog of the auto-inhibitory region of the enzyme (Meador *et al.*, 1993). If CaMKI is analogous to CaMKIIa then the CaM-binding domain would be from Asn297 to Arg314. However, if the enzyme binds CaM more similarly to smooth muscle myosin light-chain kinase (smMLCK) the binding domain could extend from Ala299 to Arg317. Regardless of which model is correct, Trp303 is predicted to occupy the C-terminal hydrophobic pocket of CaM. CaMKI truncated at 306 contains this Trp but

does not bind CaM. These results are consistent with those obtained with a truncation mutant of smMLCK that also contained the homologous Trp as the C-terminal residue (Ito *et al.*, 1991). In summary, we have shown that residues C-terminal to 306 are required for CaM binding, that residues 295–306 are sufficient to inhibit the enzyme, and that CaM binding is required to relieve auto-inhibition. Further analysis is required to map more precisely the auto-inhibitory and CaM-binding domains of CaMKI.

Previous studies have shown that purified brain CaMKI must be phosphorylated to exhibit maximal kinase activity (DeRemer *et al.*, 1992b; Mochizuki *et al.*, 1993b) and that the activating phosphorylation is catalyzed by a CaMKI kinase (DeRemer *et al.*, 1992a; Edelman and Lee, 1994; Lee and Edelman, 1994). It was initially observed that bacterially expressed rat CaMKI autophosphorylated on Thr177 but that this was without apparent effect on activity (Picciotto *et al.*, 1993). Recently, Sugita *et al.* (1994), using a preparation designated CaM kinase kinase, identified two phosphorylation sites on rat CaMKI, Thr177 and Thr310. Our studies reveal that the single residue of CaMKI phosphorylated by purified CaMKI kinase is Thr177 and that phosphorylation of this residue is absolutely required for activation to occur. CaMKI kinase appears to be an enzyme of very restricted specificity in that it either did not phosphorylate or phosphorylated relatively poorly, a number of exogenous potential protein and peptide substrates we tested, including syntide-2, synapsin site I peptide, kemptide, myelin basic protein, histones, protamine, casein, phosvitin and myosin light chains (data not shown). One substrate that was phosphorylated by CaMKI kinase in addition to CaMKI was the related kinase, CaMKIV. Moreover, the site phosphorylated (Thr196), is located at an equivalent position to Thr177 of CaMKI (Selbert *et al.*, 1995) and for both CaMKI and CaMKIV, phosphorylation causes a >20-fold increase in enzyme activity. Recently, two additional reports described an activator of CaMKIV and suggested that it was a Ca²⁺-CaM dependent CaMKIV kinase (Okuno *et al.*, 1994; Tokumitsu *et al.*, 1994). These proteins were purified from rat brain and exhibited different M_rs (66–68 kDa) from the porcine brain 52 kDa CaMKI kinase used here. The differences in M_r may reflect species variation, or there could exist multiple enzymes capable of activating CaMKI and CaMKIV by the same mechanism. It is also possible that activation could be produced by different mechanisms. It will therefore be important to determine whether the 68 kDa rat brain CaMKIV activator phosphorylates Thr196 of CaMKIV or is specific for other sites.

Thr177 of CaMKI is at an equivalent position to the activating phosphorylation sites in cAMP dependent protein kinase, MAP kinases such as ERK1, MAP kinase kinase and cyclin dependent kinases CDC2, CDK2 and CDK4 (Taylor and Radzio-Andzelm, 1994). Recent solution of the crystal structures of PKA, ERK2 and CDK2, suggests that this threonine residue is part of a 'lip' structure at the entrance to the catalytic site (Knighton *et al.*, 1991; DeBondt *et al.*, 1993; Zhang *et al.*, 1994). Phosphorylation in this 'activation loop' is central to the regulation of the catalytic activity of these three kinases (Taylor and Radzio-Andzelm, 1994). Mutational analysis

of PKC β II also confirms the importance of a phosphorylatable residue at this position for the catalytic activity (Orr and Newton, 1994). It has been proposed that a negative charge on this loop is important for the correct alignment of the residues participating in catalysis (Taylor and Radzio-Andzelm, 1994). Ca^{2+} -CaM dependent protein kinases I and IV may now be added to the list of kinases regulated by phosphorylation on this 'activation loop'.

Relief of intrasteric auto-inhibition and activation-loop phosphorylation represent two distinct, and fundamentally independent mechanisms, both of which must be operative for CaMKI to be maximally active. For example, whereas truncation of CaMKI at the end of the kinase domain (1–294) removes its ability to bind Ca^{2+} -CaM, the mutant still requires phosphorylation of Thr177 for maximal activity. And, as shown previously, the activity of phosphorylated brain CaMKI can be reduced to low levels by either dephosphorylation with protein phosphatase 2A or by removal of Ca^{2+} -CaM from the assay (DeRemer *et al.*, 1992b; Lee and Edelman, 1994). Yet in one important respect these two processes are mechanistically linked, namely that, as shown previously for brain CaMKI (DeRemer *et al.*, 1992b; Lee and Edelman, 1994) and here for the human enzyme, phosphorylation of CaMKI by CaMKI kinase is itself a Ca^{2+} -CaM dependent process. The studies described here with various mutant forms of human CaMKI provide a structural explanation for this requirement. CaMKI kinase phosphorylates full-length CaMKI only in the presence of Ca^{2+} -CaM, and the 1–294 form in either the presence or absence of Ca^{2+} -CaM, but will not phosphorylate the inactive 1–306 form in either the presence or absence of Ca^{2+} -CaM. Thus, Thr177 must be unavailable for phosphorylation in the auto-inhibited conformation of CaMKI, becoming accessible through removal of the auto-inhibitory domain by either truncation in the case of the 1–294 enzyme or CaM binding to the full-length enzyme. These observations suggest a dual role for Ca^{2+} -CaM. The binding of Ca^{2+} -CaM must expose Thr177 to CaMKI kinase and also expose the active site so that substrate can bind. Phosphorylation of Thr177 then presumably causes a further conformational change that maximally activates the enzyme. The fact that activation can occur in the presence of an overwhelming molar excess of substrate (DeRemer *et al.*, 1992b) implies that peptide–substrate binding does not block CaMKI kinase accessibility to Thr177.

In addition to this dual role, our studies suggest that there is potentially at least a third way in which Ca^{2+} -CaM promotes CaMKI activation, that is by directly enhancing the activity of CaMKI kinase. It was previously demonstrated that CaMKI kinase binds in a Ca^{2+} dependent fashion to a CaM-affinity column suggesting that CaMKI kinase may be a Ca^{2+} -CaM regulated enzyme (Lee and Edelman, 1994). The 1–294 mutant CaMKI, which has lost the ability to bind CaM, was phosphorylated and activated by CaMKI kinase at a faster rate in the presence of Ca^{2+} -CaM than in its absence (Figures 5 and 6 and Table I). Thus, CaMKI kinase is Ca^{2+} -CaM regulated. On the other hand, the fact that phosphorylation and maximal activation of the 1–294 mutant enzyme occurs in both the absence and presence of Ca^{2+} -CaM suggests that CaMKI kinase must not be absolutely dependent on Ca^{2+} -CaM for activity. We have also repurified on a small scale an

aliquot of the purified CaMKI kinase over CaM-Sepharose. The repurified enzyme was also capable of Ca^{2+} -CaM independent phosphorylation of CaMKI (data not shown) suggesting that CaMKI kinase did not acquire its Ca^{2+} -CaM independent activity by phosphorylation or proteolysis subsequent to purification. One possibility is that CaMKI kinase represents the first example of an 'atypical' CaM kinase. Such an enzyme would, hypothetically, possess a functional CaM-binding domain but no auto-inhibitory domain. In this model the active site would be accessible to substrates in the absence of Ca^{2+} -CaM. The conformational change induced by CaM binding would then either increase substrate affinity or correctly position residues critical for catalysis. Further biochemical analysis and molecular cloning of CaMKI kinase will be required to resolve this issue.

Materials and methods

Bacterial expression of CaMKI

A 1.5 kbp cDNA fragment contained the entire amino acid coding region and was subcloned into pBluescript. The 5' untranslated sequence of CaMKI cDNA was removed and a *Bam*HI site was inserted upstream of the initiating methionine by PCR. Two oligonucleotides (5'-AGGGGGATTCGCCATGCTGGGGGGCAGTG-3' and 5'-AATGTTGGGTTGCTT-3') were synthesized and the N-terminal ~240 bp of the CaMKI coding region was amplified. PCR was carried out using Hot-tub DNA polymerase (Amersham), and the CaMKI cDNA clone as template for 10 cycles for 1 min at 94°C, 1 min at 45°C and 3 min at 72°C followed by a 15 min extension step at 72°C. The amplified DNA was digested with *Bam*HI and *Nsi*I, the 150 bp fragment was gel purified and ligated into the pBluescript CaMKI cDNA clone digested with the same enzymes. The sequence of the PCR amplified region was verified by sequencing. The 1.39 kb *Bam*HI-*Eco*RI fragment from this clone was excised and subcloned into the *Bam*HI-*Eco*RI sites of the bacterial expression vector pGEX-2T (Smith and Johnson, 1988). Several independent clones were analyzed for the expression of GST fusion proteins in *E. coli* DH5a and BL21 (DE3). Briefly, 5.0 ml of LB medium was inoculated with a single colony and grown overnight at 37°C. The fully grown culture was diluted 5-fold in fresh LB medium and grown for an additional 1 h. Isopropyl β -D-thiogalactopyranoside (IPTG) was then added to a final concentration of 0.4 mM and the cultures were allowed to grow for an additional 4 h. Cell samples were analyzed by SDS-PAGE for the expression of a 67 kDa GST-CaMKI fusion protein.

Preparation and expression of CaMKI mutants

Substitution and deletion mutants of CaMKI were prepared using PCR. To create a Lys49 to Ala (K49A) substitution two oligonucleotides were used. The forward primer was the same as the one used above to remove the 5' untranslated sequence and the reverse primer (5'-CTTGGCAATGCATGCGATGGCCACCA-3') contained the codon of Lys49 changed to an alanine and an *Nsi*I site immediately following this codon. PCR was carried out as described above and the products were digested with *Bam*HI-*Nsi*I, purified and used to replace the same fragment from the wild type CaMKI cDNA clone in pBluescript. The PCR-amplified region of the K49A mutant was sequenced to confirm the presence of the intended mutation and the absence of any PCR-generated errors. The 1.39 kb *Bam*HI-*Eco*RI fragment from this clone was transferred into pGEX-2T to generate GST-K49A CaMKI (a kinase-negative CaMKI). PCR primers containing a unique *Sma*I site at nucleotides 657–662 of CaMKI cDNA were used in conjunction with the appropriate C-terminal primers to create the Thr177 substitution and C-terminal deletion mutants. For generating the T177A mutant the forward primer (5'-GAGGACCCGGGCAGTGTGCTCTCCGCCGCC-3') corresponding to nucleotides 650–681 of CaMKI was made. For making T177S and T177D mutants the same forward primers but with the appropriate changes of codon 177 (nucleotides 676–678) were synthesized. These were used to amplify by PCR the C-terminal portion of the CaMKI utilizing a primer from the 3' end of the pBluescript CaMKI cDNA clone (M-13 universal primer). The amplified fragments were digested with *Sma*I-*Eco*RI, gel purified and used to replace the C-terminal *Sma*I-*Eco*RI fragment in the pGEX-CaMKI clone expressing

the wild type protein. The C-terminal truncations at 294 and 306 were created by following the same strategy described above but using reverse primers that terminate at these positions due to insertion of a stop codon and an *EcoRI* site. DNA from all the mutant clones was completely sequenced in the PCR amplified regions to confirm the intended mutations and lack of secondary mutations.

Purification of GST fusion proteins

DH5a and BL21(DE3) cells containing the expression plasmids were grown at 37°C in 10 ml cultures overnight and used to inoculate 1.0 l cultures. These were grown to an OD of 0.6 and IPTG was added to a concentration of 0.4 mM. After a 4 h induction at 37°C the cells were harvested by centrifugation. Soluble protein extracts were prepared by mild sonication of cells in PBS containing protease inhibitors (0.5 mM PMSF, 20 mg/ml soybean trypsin inhibitor, 10 mg/ml aprotinin, 5 mg/ml leupeptin) and 0.5 mM dithiothreitol. Cell debris was removed by centrifugation at 10 000 g for 25 min. The supernatant was loaded onto a glutathione-Sepharose column, washed with PBS and eluted in 50 mM Tris-HCl pH 8.0 containing 10 mM glutathione. The purity of the enzyme preparations was verified by SDS-PAGE. A minor proteolysis product was eliminated by gel filtration using FPLC over a HiLoad 16/60 Superdex 200 column (Pharmacia-LKB Biotechnology Inc.) using 50 mM Tris-HCl (pH 8.0) as the column buffer. Purified enzymes were stored in 50% glycerol at -80°C in aliquots for several months without loss of activity.

Peptide kinase assay

The activities of CaMKI wild type and mutant enzymes were assayed at 30°C in either the presence or absence of Ca²⁺-CaM as indicated in the figure legends, by incubation in a mixture which also contained: 50 mM Tris, pH 7.6, 0.5 mM DTT, 0.5 mg/ml bovine serum albumin (BSA), 10 mM MgCl₂, 200 μM [γ -³²P]ATP (New England Nuclear/DuPont) (~0.1 × 10³ c.p.m./pmol) and 100 μM synapsin site-1 peptide. Synapsin site-1 peptide (NYLRRRLSDSNF) was custom synthesized and purified by HPLC at the Biomedical Research Core Facilities of the University of Michigan. Porcine calmodulin was obtained from Boehringer Mannheim. Quantitation of ³²P incorporation into synapsin site-1 peptide was determined by a P81 phosphocellulose filter-paper procedure described previously (DeRemer *et al.*, 1992a).

Analysis of protein phosphorylation

Conditions for phosphorylation of recombinant wild type and mutant CaMKI proteins by CaMKI kinase are described in the figure legends. SDS-PAGE was performed as previously described (Lee and Edelman, 1994). CaMKI kinase was purified from pig brain as previously described in detail (Lee and Edelman, 1994), with the exceptions that the hydroxylapatite step was omitted and the order of the CaM-Sepharose and phenyl-Sepharose chromatographic steps was reversed.

Protein determinations

The concentrations of CaMKI wild type and all mutant enzymes were determined by the procedure of Lowry *et al.* (1951) with some modifications (Peterson, 1977) using BSA as standard. CaMKI kinase concentration was determined by a colloidal gold staining method (Lee and Edelman, 1994). The concentration of CaM was determined spectrophotometrically ($E_{M,277nm} = 3300$).

Acknowledgements

We wish to thank Dr J.Aletta for helpful discussions, Richard Alston of the Duke Comprehensive Cancer Center for advice on multiple sequence alignment and Elizabeth Fletcher for help with the manuscript. This work was supported by grants from the National Institutes of Health (A.R.M., A.M.E. and R.S.)

References

Brickey,D.A., Bann,J.G., Fong,Y.L., Perrino,L., Brennan,R.G. and Soderling,T.R. (1994) *J. Biol. Chem.*, **269**, 29047-29054.
 Cho,F.S., Phillips,K.S., Bogucki,B. and Weaver,T.E. (1994) *Biochim. Biophys. Acta*, **12243**, 156-160.
 Colbran,R.J., Fong,Y.L., Schworer,C.M. and Soderling,T.R. (1988) *J. Biol. Chem.*, **263**, 18145-18151.
 Cruzalegui,F.H. and Means,A.R. (1993) *J. Biol. Chem.*, **268**, 26171-26178.

Cruzalegui,F.H., Kapiloff,M.S., Morfin,J.P., Kemp,B.E., Rosenfeld,M.G. and Means,A.R. (1992) *Proc. Natl. Acad. Sci. USA*, **89**, 12127-12131.
 De Bondt,H.L., Rosenblatt,J., Jancarik,J., Jones,H.D., Morgan,D.O. and Kim,S.H. (1993) *Nature*, **363**, 595-602.
 DeRemer,M.F., Saeli,R.J., Brautigam,D.L. and Edelman,A.M. (1992a) *J. Biol. Chem.*, **267**, 13466-13471.
 DeRemer,M.F., Saeli,R.J. and Edelman,A.M. (1992b) *J. Biol. Chem.*, **267**, 13460-13465.
 Didsbury,J.R. and Snyderman,R. (1987) *FEBS Lett.*, **219**, 259-263.
 Edelman,A.M., Blumenthal,D.K. and Krebs,E.G. (1987) *Annu. Rev. Biochem.*, **56**, 567-613.
 Fong,Y.L. and Soderling,T.R. (1990) *J. Biol. Chem.*, **265**, 11091-11097.
 Hagiwara,T., Ohsako,S. and Yamauchi,T. (1991) *J. Biol. Chem.*, **266**, 16401-16408.
 Hanks,S.K. and Quinn,A.M. (1991) *Methods Enzymol.*, **200**, 38-62.
 Hanson,P.I. and Schulman,H. (1992) *Annu. Rev. Biochem.*, **61**, 559-601.
 Hanson,P.I., Kapiloff,M.S., Lou,L.L., Rosenfeld,M.G. and Schulman,H. (1989) *Neuron*, **3**, 59-70.
 Haribabu,B. and Snyderman,R. (1993) *Proc. Natl. Acad. Sci. USA*, **90**, 9398-9402.
 Ito,M., Guerriero Jr.,V., Chen,X. and Hartshorne,D.J. (1991) *Biochemistry*, **30**, 3498-3503.
 Ito,T., Yokokura,H., Nairn,A.C., Nimura,Y. and Hidaka,H. (1994) *Biochem. Biophys. Res. Commun.*, **201**, 1561-1566.
 Kameshita,I. and Fujisawa,H. (1993) *J. Biochem.*, **113**, 583-590.
 Kennedy,M.B. and Greengard,P. (1981) *Proc. Natl. Acad. Sci. USA*, **78**, 1293-1297.
 Knighton,D.R., Wheng,J., Ten Eyck,L.F., Ashford,V.A., Xuong,N.H., Taylor,S.S. and Sowadski,J.M. (1991) *Science*, **253**, 407-413.
 Lee,J.C. and Edelman,A.M. (1994) *J. Biol. Chem.*, **269**, 2158-2164.
 Lee,J.C. and Edelman,A.M. (1995) *Biochem. Biophys. Res. Commun.*, in press.
 Lee,J.C., Kwon,Y.G., Lawrence,D.S. and Edelman,A.M. (1994) *Proc. Natl. Acad. Sci. USA*, **91**, 6413-6417.
 Lowry,O.H., Rosebrough,N.J., Farr,A.L. and Randall,R.J. (1951) *J. Biol. Chem.*, **193**, 265-275.
 Marshall,C.J. (1994) *Nature*, **367**, 686.
 Meador,W.E., Means,A.R. and Quijcho,F.A. (1993) *Science*, **262**, 1718-1721.
 Mochizuki,H., Ito,T. and Hidaka,H. (1993a) *J. Biol. Chem.*, **268**, 9143-9147.
 Mochizuki,H., Sugita,R., Ito,T. and Hidaka,H. (1993b) *Biochem. Biophys. Res. Commun.*, **197**, 1595-1600.
 Nairn,A.C. and Greengard,P. (1987) *J. Biol. Chem.*, **262**, 7273-7281.
 Okuno,S., Kitani,T. and Fujisawa,H. (1994) *J. Biochem.*, **116**, 923-930.
 Orr,J.W. and Newton,A.C. (1994) *J. Biol. Chem.*, **269**, 27715-27718.
 Payne,M.E., Fong,Y.L., Ono,T., Colbran,R.J., Kemp,B.E., Soderling,T.R. and Means,A.R. (1988) *J. Biol. Chem.*, **263**, 7190-7195.
 Pearson,R.B., Woodgett,J.R., Cohen,P. and Kemp,B.E. (1985) *J. Biol. Chem.*, **260**, 14471-14476.
 Peterson,G. L. (1977) *Anal. Biochem.*, **83**, 346-356.
 Piccioletto,M.R., Cohn,J.A., Bertuzzi,G., Greengard,P. and Nairn,A.C. (1992) *J. Biol. Chem.*, **267**, 12742-12752.
 Piccioletto,M.R., Czernik,A.J. and Nairn,A.C. (1993) *J. Biol. Chem.*, **268**, 26512-26521.
 Polymeropoulos,M.H., Xiao,H., Glodek,M., Adams,M.D., Moreno,R.F., Fitzgerald,M.G., Venter,J.C. and Merrill,C.R. (1992) *Genomics*, **12**, 492-496.
 Selbert,M.A., Anderson,K.A., Huang,Q.H., Goldstein,E.G., Means,A.R. and Edelman,A.M. (1995) *J. Biol. Chem.*, in press.
 Sheng,M., Thompson,M.A. and Greenberg,M.E. (1991) *Science*, **252**, 1427-1430.
 Smith,D.B. and Johnson,K.S. (1988) *Gene*, **67**, 31-40.
 Stokoe,D., Caudwell,B., Cohen,P.T. and Cohen,P. (1993) *Biochem. J.*, **296**, 843-849.
 Sugita,R., Mochizuki,H., Ito,T., Yokokura,H., Kobayashi,R. and Hidaka,H. (1994) *Biochem. Biophys. Res. Commun.*, **203**, 694-701.
 Taylor,S.S. and Radzio-Andzelm,E. (1994) *Structure*, **2**, 345-355.
 Tokumitsu,H., Brickey,D.A., Glod,J., Hidaka,H., Sikela,J. and Soderling,T.R. (1994) *J. Biol. Chem.*, **269**, 28640-28647.
 Waldmann,R., Hanson,P.I. and Schulman,H. (1990) *Biochemistry*, **29**, 1679-1784.
 Waxham,M.N., Aronowski,J., Westgate,S.A. and Kelly,P.T. (1990) *Proc. Natl. Acad. Sci. USA*, **87**, 1273-1277.
 Zhang,F., Strand,A., Robbins,D., Cobb,M.H. and Goldsmith,E.J. (1994) *Nature*, **367**, 704-711.

Received on February 16, 1995; revised on May 1, 1995