



Contents lists available at ScienceDirect

International Journal of Surgery Case Reports

journal homepage: www.casereports.com

Mesh fistulation into the rectum after laparoscopic ventral mesh rectopexy[☆]

Dayo Adeyemo^{*}

Department of Gastrointestinal Surgery, Wye Valley Hospital NHS Trust, Hereford HR1 1BX, United Kingdom

ARTICLE INFO

Article history:

Received 7 December 2013

Accepted 16 December 2013

Available online 31 December 2013

Keywords:

Laparoscopic ventral mesh rectopexy

LVMR complication

Rectal fistula

Mesh complication

ABSTRACT

INTRODUCTION: Laparoscopic ventral mesh rectopexy (LVMR) is an effective method of management of functional disorders of the rectum including symptomatic rectal intussusception, and obstructed defaecation. Despite the technical demands of the procedure and common use of foreign body (mesh), the incidence of mesh related severe complications of the rectum is very low.

PRESENTATION OF CASE: A 63 year old woman presented with recurrent pelvic sepsis following a mesh rectopexy. Investigations revealed fistulation of the mesh into the rectum. She was treated with an anterior resection.

DISCUSSION: The intraoperative findings and management of the complication are described. Risk factors for mesh attrition and fistulation are also discussed.

CONCLUSION: Chronic sepsis may lead to 'late' fistulation after mesh rectopexy.

© 2013 The Authors. Published by Elsevier Ltd on behalf of Surgical Associates Ltd. All rights reserved.

1. Introduction

Laparoscopic ventral mesh rectopexy (LVMR) is an effective method of management of functional disorders of the rectum including symptomatic rectal intussusception, and obstructed defaecation.^{1,2} Despite the technical demands of the procedure and common use of foreign body (mesh), the incidence of mesh related severe complications of the rectum is very low.

2. Presentation of case

A 63-year old lady presented with a three month history of progressively worsening recurrent pelvic pain. There was no associated rectal bleeding or change in bowel habits, but there had been intermittent rectal discharge. Each episode resolved quickly after commencement of broad spectrum antibiotics, but the episodes were becoming more frequent. Past medical history included type 2 diabetes mellitus and a laparoscopic mesh rectopexy performed 24 months earlier.

A CT scan during a previous episode showed chronic sepsis around the sacral promontory (in the area of the anchored tail of the radio-opaque mesh). General, abdominal and digital rectal examinations were unremarkable. Rigid sigmoidoscopy demonstrated normal rectal mucosa, but there was a local concentration of

whitish discharge in the mid-rectum. Synthetic mesh material and a green suture were identified on flexible sigmoidoscopy (Fig. 1). 3-D reconstruction of the pelvic CT scan performed during the earlier episode of pain demonstrated a chronic pelvic inflammatory mass with radio-opaque mesh fistulation into the rectum (Fig. 2a and b).

The findings were discussed with the patient, who elected to have a corrective procedure locally as soon as possible because of the persistent severe symptoms. At operation, a chronic pelvic inflammatory mass was found, involving the rectum, posterior wall of uterus and rectosigmoid colon. The tail of the mesh was anchored to the promontory, but the body of the mesh disappeared into the pelvic mass, that included a 'bowed' length of mobilized rectosigmoid. On complete dissection of the rectum, the other end of the mesh was found to emerge from within the rectal lumen proximal to its attachment to still sutured to the rectum. Further dissection revealed that, the mesh had fistulated into the distal sigmoid colon (Fig. 3), disappeared into the lumen of the rectum for a length before it emerged just proximal to its attachment to the rectal wall. An abscess cavity with approximately 10 ml of faeculent pus in the plane between the rectum and uterus was drained. An anterior resection was performed (excising both entry and exit fistula points), and a stapled anastomosis fashioned. A covering loop ileostomy was created. Postoperative abdominal wound infection cultured proteus sp. (similar to organisms cultured from the drained pelvic abscess).

3. Discussion

While mesh rectopexy was described many years ago, it has gained popularity in the past 2 decades. This is because the successful application of minimally invasive access has made it possible to

[☆] This is an open-access article distributed under the terms of the Creative Commons Attribution-NonCommercial-No Derivative Works License, which permits non-commercial use, distribution, and reproduction in any medium, provided the original author and source are credited.

^{*} Tel.: +44 7961034412; fax: +44 01432 364102.

E-mail address: dhoyho9@aol.com

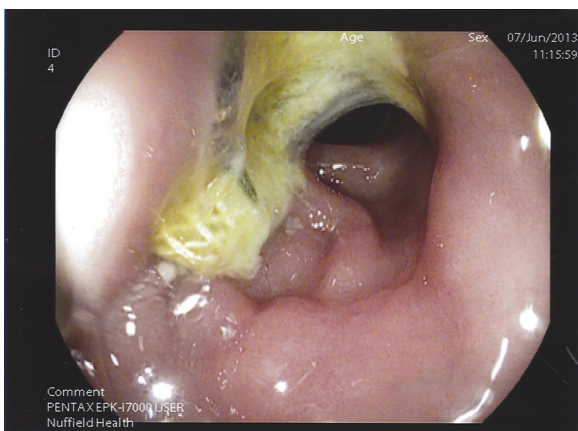

Fig. 1. Endoscopic picture showing the fistulated mesh and adjacent suture in the rectal lumen.

offer the procedure to the very elderly and other patient groups where the risks of a major laparotomy outweighed the benefits of the surgery.^{3,4} Nevertheless, the technical demands of the procedure in the confined bony pelvic cavity are recognized, and risk factors for failure (non-correction of functional symptoms) are well documented.^{2,5} Significant immediate, short-term and long-term rectal complications after mesh rectopexy have been reported, but on the whole are uncommon.

The most serious complications of LVMR are mesh related (infection, extrusion and erosion). While a systematic review reported similar rates of mesh complications and failure for biologic and synthetic LVMR,⁵ a larger systematic review of gynaecological organ prolapse mesh repair reported no mesh

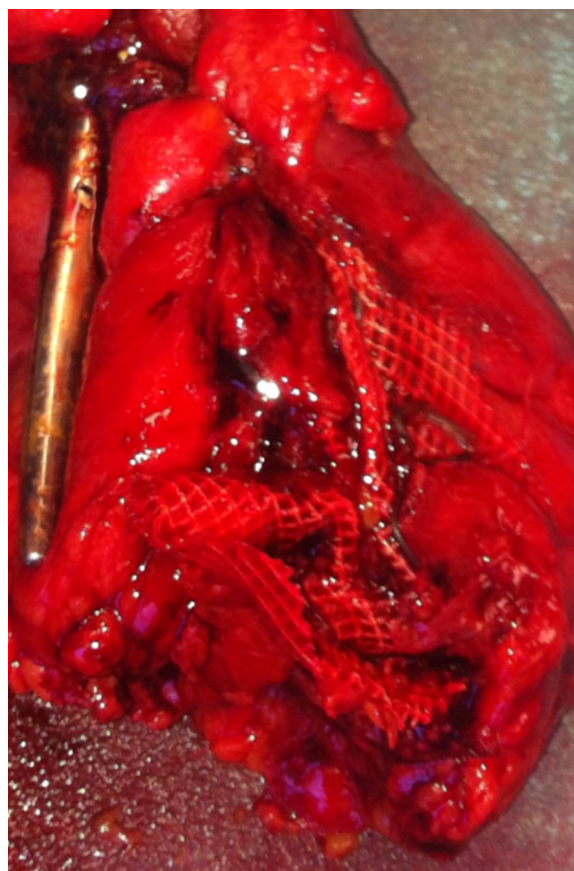

Fig. 3. Specimen showing the adherent mesh fistula into the rectum.

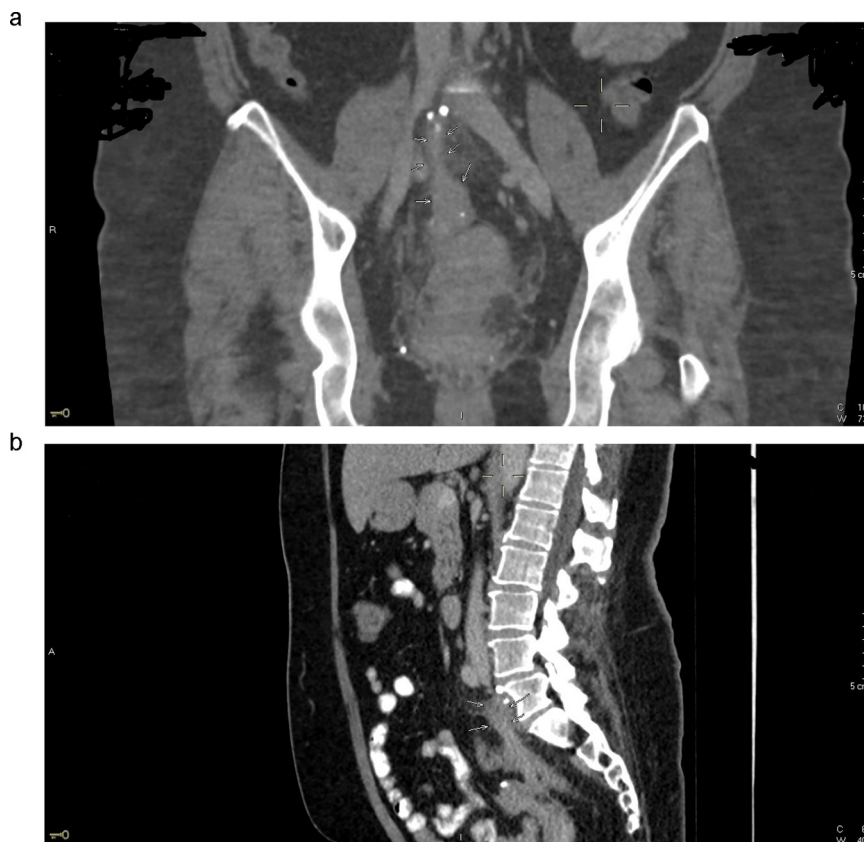

Fig. 2. (a) and (b) Coronal & sagittal CT scans demonstrating the mesh fistula into the rectum.

complications but greater failure rates for biologic mesh.^{6,7} Both biologic and synthetic meshes continue to be used in LVMR, and the true incidence of failure and mesh complications will surely emerge with time, from larger studies. It however seems logical to expect the tensile strength of a persistent synthetic mesh to be associated with low failure rates, though probably with more mesh related problems (than the biologic mesh).

Given that the mesh (synthetic, combined or biological) is anchored to or in close proximity to the rectum sutured during the procedure, the reported low incidence of rectal complications (strictures, erosions, etc.) ~1% is remarkable. In this particular case, the operative and pathological findings suggest that the chronic friction caused by the persistent rubbing of the taut mesh against the adjacent bowed rectosigmoid may have been the cause.

4. Conclusion

While the choice of mesh in rectopexy is still largely surgeon dependent, the success rates associated with synthetic mesh (compared with biologic mesh) procedures must be weighed against the risk of mesh fistulation.

Conflict of interest

No conflict of interest.

Funding

This is a case report. No funding was obtained.

Ethical approval

Consent was obtained from the patient for publication of this case report and accompanying images.

Author contribution

Sole author.

References

1. D'Hoore A, Cadoni' R, Penninckx F. Long-term outcome of laparoscopic ventral rectopexy for total rectal prolapse. *Br J Surg* 2004;**91**(November (11)):1500–5.
2. Badrek-Al Amoudi AH, Greenslade GL, Dixon AR. How to deal with complications after laparoscopic ventral mesh rectopexy: lessons learnt from a tertiary referral centre. *Colorectal Dis* 2013;**15**(June (6)):707–12, <http://dx.doi.org/10.1111/codi.12164>.
3. Boons P, Collinson R, Cunningham C, Lindsey I. Laparoscopic ventral rectopexy for external rectal prolapse improves constipation and avoids de novo constipation. *Colorectal Dis* 2010;**12**(June (6)):526–32. Epub 2009 April 10.
4. Wijffels N, Cunningham C, Dixon A, Greenslade G, Lindsey I. Laparoscopic ventral rectopexy for external rectal prolapse is safe and effective in the elderly. Does this make perineal procedures obsolete? *Colorectal Dis* 2011;**13**(May (5)):561–6.
5. Van den Esschert JW, van Geloven AA, Vermulst N, Groenedijk AG, de Wit LT, Gerhards MF. Laparoscopic ventral rectopexy for obstructed defecation syndrome. *Surg Endosc* 2008;**22**(December (12)):2728–32. Epub 2008 March 5.
6. Smart NJ, Pathak S, Boorman P, Daniels IR. Synthetic or biological mesh use in laparoscopic ventral mesh rectopexy – a systematic review. *Colorectal Dis* 2013;**15**(June (6)):650–4, <http://dx.doi.org/10.1111/codi.12219>.
7. Jia X, Glazener C, Mowatt G, Jenkinson D, Fraser C, Bain C, et al. Systematic review of the efficacy and safety of using mesh in surgery for uterine or vaginal vault prolapse. *Int Urogynecol J* 2010;**21**(November (11)):1413–31.

Open Access

This article is published Open Access at scimedirect.com. It is distributed under the [IJSCR Supplemental terms and conditions](#), which permits unrestricted non commercial use, distribution, and reproduction in any medium, provided the original authors and source are credited.