



Therapeutic management of hypophosphatemic rickets from infancy to adulthood

Agnès Linglart^{1,5,6}, Martin Biosse-Duplan^{6,7,8}, Karine Briot^{8,9}, Catherine Chaussain^{6,7,8}, Laure Esterle^{1,6}, Séverine Guillaume-Czitrom^{2,10}, Peter Kamenicky^{3,5,6}, Jerome Nevoux^{4,5}, Dominique Prié^{8,11}, Anya Rothenbuhler^{1,6}, Philippe Wicart^{6,8,12} and Pol Harvengt¹³

¹Service d'Endocrinologie et Diabétologie de l'Enfant, ²Service de Pédiatrie générale – Consultation de rhumatologie, ³Service d'Endocrinologie et des Maladies de la Reproduction, and ⁴Service d'ORL et chirurgie cervico-maxillo-faciale, Hôpital Bicêtre, APHP, 78 rue du Général Leclerc, 94270 Le Kremlin Bicêtre, France

⁵Université Paris 11, Faculté de Médecine, Hôpital Bicêtre, 70 rue du Général Leclerc, 94270 Le Kremlin-Bicêtre, France

⁶Centre de Référence des Maladies Rares du Métabolisme du Calcium et du Phosphore, Le Kremlin-Bicêtre, France

⁷Service d'Odontologie-Maladies Rares Hôpital Bretonneau 2 rue Carpeaux, 75018 Paris, France

⁸Université Paris Descartes 12 Rue de l'École de Médecine, 75006 Paris, France

⁹Service Rhumatologie B Hôpital Cochin, APHP, 27, rue du Faubourg Saint-Jacques, 75014 Paris, France

¹⁰Centre de Référence des Maladies Rares des Maladies Auto-Inflammatoires Rares de l'Enfant, Le Kremlin Bicêtre, France

¹¹Service d'explorations fonctionnelles rénales, and ¹²Service de Chirurgie infantile orthopédique, Hôpital Necker-Enfants Malades, 149 rue de Sèvres, 75015 Paris, France

¹³Association de patients RVRH-XLH, 20 rue Merlin de Thionville, 92150 Suresnes, France

Correspondence should be addressed to A Linglart
Email
agnes.linglart@bct.aphp.fr

Abstract

In children, hypophosphatemic rickets (HR) is revealed by delayed walking, waddling gait, leg bowing, enlarged cartilages, bone pain, craniostenosis, spontaneous dental abscesses, and growth failure. If undiagnosed during childhood, patients with hypophosphatemia present with bone and/or joint pain, fractures, mineralization defects such as osteomalacia, entesopathy, severe dental anomalies, hearing loss, and fatigue. Healing rickets is the initial endpoint of treatment in children. Therapy aims at counteracting consequences of *FGF23* excess, i.e. oral phosphorus supplementation with multiple daily intakes to compensate for renal phosphate wasting and active vitamin D analogs (alfacalcidol or calcitriol) to counter the 1,25-diOH-vitamin D deficiency. Corrective surgeries for residual leg bowing at the end of growth are occasionally performed. In absence of consensus regarding indications of the treatment in adults, it is generally accepted that medical treatment should be reinitiated (or maintained) in symptomatic patients to reduce pain, which may be due to bone microfractures and/or osteomalacia. In addition to the conventional treatment, optimal care of symptomatic patients requires pharmacological and non-pharmacological management of pain and joint stiffness, through appropriated rehabilitation. Much attention should be given to the dental and periodontal manifestations of HR. Besides vitamin D analogs and phosphate supplements that improve tooth mineralization, rigorous oral hygiene, active endodontic treatment of root abscesses and preventive protection of teeth surfaces are recommended.

Key Words

- ▶ calcium
- ▶ bone
- ▶ rare diseases/syndromes
- ▶ X-linked hypophosphatemic rickets



Current outcomes of this therapy are still not optimal, and therapies targeting the pathophysiology of the disease, i.e. FGF23 excess, are desirable. In this review, medical, dental, surgical, and contributions of various expertises to the treatment of HR are described, with an effort to highlight the importance of coordinated care.

Endocrine Connections
(2014) 3, R13–R30

Introduction

Phosphate wasting ineluctably leads to hypophosphatemia and numerous consequences including mineralization defects. In children, hypophosphatemia is revealed by vitamin D-resistant rickets and results in variable degrees of delayed walking, waddling gait, leg bowing, enlarged cartilages, bone pain, craniostenosis, spontaneous dental abscesses, and growth failure. If undiagnosed during childhood, hypophosphatemia is suspected when patients present with bone and/or joint pain, fractures, mineralization defects such as osteomalacia, entesopathy, severe dental anomalies, hearing loss, and fatigue. Symptoms might be present, although to a lesser degree, in adults who underwent the conventional treatment throughout their childhood and adolescence. Causes of phosphate wasting are mostly due to genetic defects in factors necessary for phosphate handling; for a review read (1). They have been summarized in Table 1. In this review, we will consider two different types of phosphate wasting. Firstly, phosphate wasting may be secondary to increased fibroblast growth factor 23 (FGF23) signaling, which is a circulating factor secreted by osteoblasts, odontoblasts, and osteocytes (2). In the renal proximal tubule, FGF23 inhibits the sodium-phosphate transport through ion channels, NPT2a and NPT2c, and prevents 1,25-diOH-vitamin D production. As a consequence, both renal and digestive absorption of phosphate are diminished. Recently, extra renal effects of FGF23 have been reported, such as immune function in human monocytes (3), iron (4, 5), glucose (6) and lipid metabolism (7, 8).

Causes of phosphate wasting secondary to elevated FGF23 mainly encompass not only X-linked hypophosphatemic rickets (XLHR) due to loss-of-function mutations in *PHEX*, an endopeptidase encoded by a gene localized on the X chromosome (9), but also autosomal dominant hypophosphatemic rickets (ADHR) due to recurrent heterozygous mutations affecting the $176\text{RXXR}179$ motif in FGF23 (10), autosomal recessive HR (ARHR) due to loss-of-function mutations in Dentin

matrix protein 1 (*DMP1*) (11) or *ENPP1* (12), and uncontrolled secretion of FGF23 by mesenchymal tumors, a condition known as tumor-induced osteomalacia (TIO) (13). Except for the latter, mineralization defects involving bone and teeth are caused by hypophosphatemia and FGF23 excess and, in addition, by a direct effect of the absence of functional *PHEX* (or *DMP1*) on bone or tooth extracellular matrix (ECM) mineralization (14).

Secondly, phosphate wasting may be due to a primary renal tubular defect, i.e. hereditary HR with hypercalciuria (HHRH) due to molecular defects of the sodium-phosphate channel NPT2c, diseases affecting several renal tubular functions such as Dent or Lowe syndromes, or tubular toxicity of drugs (15, 16). All these conditions share a diminished capacity to transport phosphate from the glomerular filtrate to the blood circulation. In response to hypophosphatemia, FGF23 secretion is adequately suppressed, and 1,25-diOH-vitamin D production and absorption of calcium through the gut and urinary calcium excretion are consequently enhanced.

Besides acquired disorders like tumors or drug toxicity, most conditions leading to phosphate wasting are congenital and will continue throughout the patient's lifetime. To this day, therapy has mostly been evaluated in children. Enormous progress has been made since the availability of vitamin D analogs, such as calcitriol and alfacalcidol, in the mid-1970s and the evolution of surgical procedures. However, two major issues remain: i) the growth retardation and recurrent dental infections in children and ii) the necessity of adequate therapeutic strategies in adults. Indeed, the disease remains physically apparent and the global objective of therapies (medical, dental, and surgical) should be to limit, and in best cases avoid, sequel by correcting leg deformities, promoting growth and preserving dentition. In this context, we will describe in this review the current and future treatments available to counteract phosphate wasting, restore serum phosphate and allow adequate bone and tooth mineralization.



Table 1 Causes of hypophosphatemic rickets (HR).

	Gene	Transmission	Reference	Main features
HR sharing elevated FGF23 circulating levels and inappropriately low or normal 1,25-diOH-vitamin D				
XLHR	<i>PHEX</i>	X-linked	(9)	HR with similar phenotype in males and females
ADHR	<i>FGF23</i>	Autosomal dominant	(10)	HR
ARHR	<i>DMP1</i>	Autosomal recessive	(11)	HR
ARHR2	<i>ENPP1</i>	Autosomal recessive	(12)	HR associated with arterial calcifications of infancy (GACI syndrome)
ARHR3	<i>FAM20c</i>	Autosomal recessive	(95)	Hypophosphatemia associated with osteosclerosis of the bone rather than rickets, dysmorphism, and cerebral calcifications; severe dental phenotype
OGD	<i>FGFR1</i>		(96)	HR associated with frequent craniosynostosis, dysmorphism, and dwarfism
HR associated with congenital sporadic disorders due to heterozygous post-zygotic mutations in genes activating signaling pathways and elevated FGF23				
MAS			(97)	Characterized by the triad precocious puberty, cafe-au-lait spots and fibrous dysplasia (FD); HR is rare, and secondary to increased FGF23 production by the FD
Mosaic cutaneous disorders include nevus sebaceous and Schimmelpenning syndrome	<i>KRAS</i> and <i>NRAS</i>		(98)	HR associated with bone lesions and extended cutaneous congenital lesions
HR associated with mesenchymatous tumors secreting FGF23				
TIO			(13)	Acquired and often severe hypophosphatemia and phosphate wasting. Hypocalcemia may be present as the consequence of suppressed 1,25-diOH-vitamin D production
HR sharing appropriately suppressed FGF23 and elevated 1,25-diOH-vitamin D; defects in renal phosphate transporters				
HHRH	<i>SLC34A3</i>	Autosomal recessive	(16)	HR with nephrocalcinosis and kidney stones
Diseases affecting the renal distal tubule				
Lowe syndrome, Dent syndrome (<i>CLCN5</i> gene), Toni-Debré-Fanconi				

XLHR, X-linked HR; ADHR, autosomal dominant HR; ARHR; autosomal recessive HR type 1; ARHR2, autosomal recessive HR type 2; ARHR3, autosomal recessive HR type 3; OGD, osteoglophonic dysplasia; MAS, McCune–Albright syndrome; TIO, tumor-induced osteomalacia; HHRH, hereditary hypophosphatemic rickets with hypercalciuria.

Therapy in children

Medical treatment for phosphate wasting

Healing rickets by normalizing serum alkaline phosphatase (ALP) levels and radiological signs is the initial endpoint in children. Treating rickets will promote growth, progressively correct leg deformities (Fig. 1A), and facilitate tooth mineralization. In infants diagnosed before they even show signs of rickets, the treatment goal for them will be not to develop rickets (Fig. 1A). Earlier treatment has been shown to lead to better results (17). Objectives, which could also be described as expected results, are described in Table 2. The treatment intends to, in the following order: i) reduce bone pain, ii) normalize (or near-normalize)

ALP levels (Fig. 1B), iii) improve growth (Fig. 1C), and iv) restore straight legs and improve teeth health.

Nowadays, the medical treatment is aimed at counteracting consequences of FGF23 excess, i.e. oral phosphorus supplementation with multiple daily intakes to compensate for renal phosphate wasting and active vitamin D analogs (alfacalcidol or calcitriol) to counter the 1,25-diOH-vitamin D deficiency (Table 3). The daily doses of phosphorus supplements range between 40 (adolescents) and 60 (toddlers) mg/kg per day (Table 4). Multiple daily doses of phosphate supplements are mandatory throughout childhood and adolescence, because, in the context of diminished phosphate reabsorption, serum phosphate level is back to low baseline few hours after

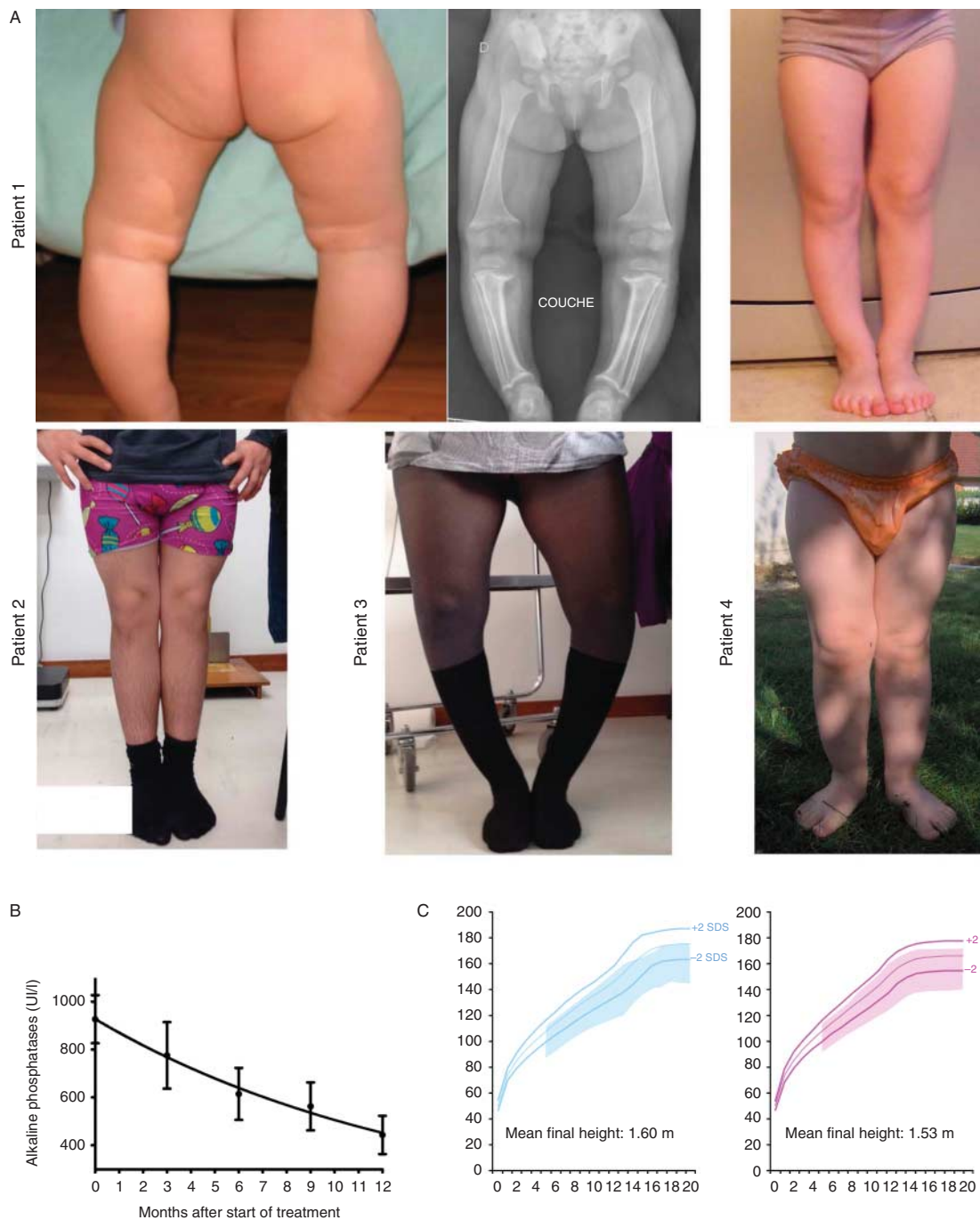
**Figure 1**

Evolution of clinical (leg bowing and growth) and biochemical parameters (alkaline phosphatase levels) during treatment with vitamin D analogs and phosphate supplements in children. (A) Patient 1 is a 2-year-old girl (left and middle panels) recently diagnosed with XLHR and a *de novo* mutation of *PHEX*. The same girl is shown at the age of 5 years with straight legs (right panel). Patient 2 is a 14-year-old boy who was treated since the age of four (XLHR and a *de novo* mutation of *PHEX*). Patient 3 is a 13-year-old girl who presents with persistent leg bowing despite being treated since she was 3 years old (XLHR and a *de novo* mutation of *PHEX*). Patient 4 is a 2-year-old

girl who started therapy at the age of 4 months. Diagnosis of XLHR was made in the context of familial disease (mother and two sisters affected). (B) Evolution of alkaline phosphatase levels throughout the first year of therapy in 30 patients affected with HR and elevated FGF23. (C) Growth pattern (range between +2 and –2 SDS is shadowed) in 32 girls and 29 boys affected with HR and elevated FGF23 and receiving vitamin D analogs and phosphate supplements throughout childhood and puberty. Mean, +2, and –2 SDS of French reference growth charts are represented by colored lines.

Table 2 Objectives and timeline for the conventional treatment of HR in children.

Interval after start of treatment	Objective
Few weeks	Decrease in bone pain
6–12 months	Normalization of alkaline phosphatase level
1 year	Increase in growth velocity
3–4 years	Straightening of legs: 1 cm decrease in intercondylar (genu varum) or intermalleolar (genu valgum) distance every 6 months

phosphate intake. At these doses, digestive complaints are extremely rare. The daily dose of phosphate supplements is adjusted to efficacy (i.e., ALP levels, leg bowing, and growth velocity), patient's weight, and PTH levels. Note that serum phosphate is not used to adjust phosphate therapy. On the contrary, as fasting phosphate is not restored by treatment, increasing phosphate supplement doses leads to intestinal discomfort and secondary (sometimes tertiary) hyperparathyroidism. Urinary phosphate measured on a 24-h collection should parallel the daily intake of phosphate supplements, and may be used to check for compliance. Prescribing phosphate intake is a balance between excessive dosage tending to hyperparathyroidism and insufficient dosage slowing the healing of rickets. 1α -hydroxylated vitamin D analogs constitute the second pillar of conventional treatment. Their half-life is sufficient to allow for single and twice daily oral doses of alfacalcidol and calcitriol respectively. The starting dose of vitamin D analogs (usually 1–2 $\mu\text{g}/\text{day}$ alfacalcidol or 0.5–1 $\mu\text{g}/\text{day}$ calcitriol) depends on growth velocity. Higher doses (1–3 $\mu\text{g}/\text{day}$ alfacalcidol or 0.5–1.5 $\mu\text{g}/\text{day}$ calcitriol) are associated with periods of high growth velocity, such as early childhood and adolescence. Vitamin D analog doses are adjusted to give the maximum dose for efficacy based on ALP levels, leg bowing, and growth velocity, without reaching toxicity, mainly hypercalciuria. Hypercalciuria does not usually occur until ALP levels are normalized. As it is not invasive to collect urine, we recommend measuring urinary calcium and creatinine every 3 months on a spot urine collection in young children and on a 24-h collection in older children (>5) toilet trained. Hypercalciuria is defined by urinary calcium/urinary creatinine above 1 mmol/mmol (0.35 mg/mg) in toddlers and 24-h urinary calcium excretion above 5 mg/kg per day in older children. We recommend screening for nephrocalcinosis with yearly ultrasound (every second year in the absence of episodes of hypercalciuria). It is common, after healing

rickets, for initial dosage of vitamin D analogs to be decreased to maintenance doses.

As for many chronic diseases, compliance to oral treatment is a major issue, even in expert hands. For optimal dosage, it is difficult to base our guidance on doses reported in published studies, which are all over 20 years old and report a very wide range of doses between 10 and 80 ng/kg per day of calcitriol and 30 and 180 mg/kg per day of elemental phosphorus (18, 19, 20, 21, 22, 23, 24). Our recommendations are based on over 30 years of experience at our center in treating over 250 patients with HR and are similar to the guidelines advised recently by Carpenter *et al.* (25). In addition, we prescribe 25-OH-vitamin D supplements and optimize dietary calcium intake in children, although no published studies support this point.

Healing active rickets promotes growth and after 2 years of successful treatment, patients' growth velocity is restored to its maximal potential in a majority of patients. However, 25–40% of patients with well-controlled XLHR show linear growth failure despite optimal treatment and have a final height under -2 SDS (19, 21, 26, 27, 28, 29, 30, 31, 32, 33) (and our experience, Fig. 1C). Until recently, only limited pilot studies (small patient numbers, limited period of observation, lack of controls and randomizations) have been conducted, which suggest a beneficial effect of recombinant growth hormone (rGH) treatment on growth velocity in patients with XLHR (29, 34, 35, 36, 37, 38). The only randomized study by Zivicnjak *et al.* (39) showed significant improvement of linear growth (+1.1 height SDS) in eight patients treated with rGH out of 16 short (mean height SDS -3.3) prepubertal children with XLHR. Addition of rGH induces a rise in mineral needs, which should be accompanied with a 20–30% increment in vitamin D analogs dosage. Only well-observant patients with healed rickets can benefit from rGH.

In patients with HHRH, 1,25-diOH-vitamin D synthesis is enhanced and PTH secretion often suppressed, both conditions favoring hypercalciuria (40); therefore, patients require treatment with phosphate supplements solely. Doses and adjustment rules are similar to that used for XLHR patients. In this condition, 25-OH-vitamin D supplementation should be monitored very carefully by trained physicians to avoid increase in 1,25-diOH-vitamin D generation and hypercalciuria.

Orthopedic and surgical management in children

Hypophosphatemia induces progressive bowing of the legs that becomes apparent with the onset of weight bearing (Fig. 1A), and may hinder the walking capacity.

Table 3 Reports of vitamin D analogs and phosphate supplements in patients with HR.

Reference	Therapy	Subjects	Aim of study	Main outcomes
(19)	Phosphate alone 1.2–3.6 g/day in five doses Phosphate in five doses ergocalciferol 25 000–50 000 IU/day Phosphate in five doses calcitriol 1 µg/day	n = 11 Aged 1.75–11.5 years	X-rays and bone histology	Combined phosphate and calcitriol has several advantages over previously described treatment regimens: Induced mineralization of the growth plate Improved the mineralization of trabecular bone
(99)	Calcitriol mean dose 30 ng/kg per day	n = 11	Effects of calcitriol on biochemistry and mineralization	Calcitriol raised serum phosphorus in all pre-pubertal patients but only 2/6 pubertal patients No change in renal phosphate threshold Improved trabecular bone mineralization
(24)	Calcitriol and phosphorus	n = 9		Heals rickets Changes growth rate Decreases alkaline phosphatases Symptomatic improvement
(22)	Phase 1 Phosphorus 1.5–3.6 g/day VitD2 10–75 000 IU/day Duration 438 months Phase 2 Phosphorus 1.5–3.6 g/day Calcitriol 17–34 ng/kg per day	n = 10 Age 11.9 ± 2.6 years	Biochemistry	On calcitriol Lower PTH levels Higher serum phosphorus levels Lower alkaline phosphatases Lower urinary calcium excretion Improved stature
(100)	Calcitriol 58.0 ± 8.5 ng/kg per day in two doses Phosphorus 2167 ± 174 mg/m ² per day in five doses	n = 19	Growth and mineral metabolism upon switching from ergocalciferol to calcitriol	Improves Blood phosphate Growth velocity
(101)	Group 1 (1963–1968): Phosphorus < 1 g/day Cholecalciferol or ergocalciferol 0.5–2 mg/day Group 2 (1968–1978) Phosphorus 0.7–2 g/day 25-Hydroxyvitamin D3 or alfalcidol 50–200 µg/day Group 3 (after 1978) Phosphorus 0.7–2 g/day Calcitriol 1–3 µg/day	n = 40 Aged two and up	Comparison of three treatment groups and effect on growth and final height	1-α-OHD3 promoted catch-up growth and 75% attained normal adult height Better results than previous treatment regimens



Table 3 Continued

Reference	Therapy	Subjects	Aim of study	Main outcomes
(21)	Calcitriol 25.6 ± 16.9 ng/kg per day Phosphate 100 ± 34 mg/kg per day	n = 24 Age: 1–16 years (median = 5.3 years)	Comparison to 16 untreated patients (< 1971) for height and nephrocalcinosis	Treatment with phosphate and calcitriol increases growth velocity Nephrocalcinosis is a complication of therapy and is associated to the dose of phosphorus (not correlated to the dose of vitamin D analogs or duration of therapy)
(102)	Phosphorus 53–90 mg/kg per day Calcitriol dose 11–27 ng/kg per day	n = 13	Identify treatment factors that might be associated to transition of secondary hyperparathyroidism to tertiary hyperparathyroidism	Patients with tertiary hyperparathyroidism (n = 2) had earlier onset and longer duration of treatment, higher dose of phosphorus and longer duration of treatment with very high phosphorus doses (> 100 mg/kg per j) compared with patients with secondary hyperparathyroidism (n = 11)
(17)	Phosphate 80–99 mg/kg per day Calcitriol 20 ng/kg per day	n = 8 aged 0.15–0.58 years n = 11 aged 1.3–8 years At start of treatment		Patients who started the treatment earlier (group 1) had best controlled alkaline phosphatases, a better growth and predicted adult height

These mal-alignments are characterized by diaphyseal-metaphyseal regions of lower limbs long bones bowing in frontal plan with varus or valgus combined with a degree of flexion. Internal torsion of the tibia and fibula is frequent, as well as anteverted femoral neck. As a consequence, patients report lower limb pain; they also may develop patellar dysplasia including chondromalacia, lateral femoro-patellar subluxation, and gait troubles. Usually, the response of pain and skeletal deformities to medical treatment with adequate doses of calcitriol and phosphorus ± class I analgesics (acetaminophen, paracetamol, some NSAIDs) is good, but bowing may not be entirely resolved and moderate bone pain may persist. Physiotherapy can be useful at this stage to prevent complete patellar dislocation and improve muscle fitness; sitting on the feet should be prohibited in children to decrease femoral neck anteversion. A disproportionate muscular insufficiency was described, but the relative responsibility of hypophosphatemia versus lower limb bowing – which modifies the muscular work – was not evaluated (41). Most of our patients show joint hyperlaxity and increased skin elasticity. Physiotherapy to improve joint stability with muscle reinforcement can be offered to patients.

When leg bowing persists despite ‘optimal’ treatment, bone distortions should be assessed through the low-irradiating EOS system, which provides a 3D reconstruction of lower limbs bones in standing position. It may be combined with CT scanning to measure the degree of torsion. Surgery during childhood should be avoided. Because of open epiphyses, patients present a significant risk of recurrence of the bowing at the level of osteotomy or secondary to the adjacent epiphysiodesis (Fig. 2). When necessary, due to major bone deformities, surgery should be combined with adjusted doses of phosphate supplements and vitamin D analogs in order to prevent recurrence as previously evoked.

The actual place of the surgery is the correction of residual deformities at the end of growth (Fig. 2). The achievement of horizontal knee joints often requires bifocal femoral and tibiae metaphyseal–diaphyseal osteotomies. Osteosynthesis is done by locking plates or intramedullary nails (42). Progressive correction using external fixation is an alternative that provides precise 3D angular deformities management (43). Distal tibiae varus with significant ankle joints obliquity should be operated upon with supramalleolar dome osteotomy (44). Fusion is usually acquired, without tendency of delayed fusion or pseudarthrosis. In case of significant lateral subluxation after alignment correction, surgery of the femoro-patellar joint is also required. However, ever since the

Table 4 Ranges of doses of phosphate supplements and vitamin D analogs throughout life, and their respective markers of efficacy and safety as applied in our center.

Period	Phosphate supplements	Vitamin D analogs (alfacalcidol only ^a)	Surveillance for efficacy and safety	Frequency
Infancy (dose) divided into	55–70 mg/kg per day four times/day	1.5–2.0 µg/day once/day	Clinical: height, weight, cranial circumference Blood: alkaline phosphatases, total calcium, PTH, creatinine Urines (spot): calcium/creatinine	Every 3 months
Childhood (dose) divided into	45–60 mg/kg per day three times/day	1.0–2.0 µg/day once/day	Clinical: height, weight, leg bowing, teeth Blood: alkaline phosphatases, total calcium, PTH, creatinine Urines (24-h): calciuria, phosphaturia	Every 6 months Every 3 months
Puberty (dose) divided into	35–50 mg/kg per day three times/day	1.5–3.0 µg/day once/day	Renal ultrasound Clinical: height, weight, leg bowing, teeth Blood: alkaline phosphatases, total calcium, PTH, creatinine Urines (24-h): calciuria, phosphaturia	Every year Every 6 months Every 3 months
Adulthood (dose) divided into	0–2000 mg/day two times/day	0–1.5 µg/day once/day	Renal ultrasound Clinical: weight, mobility, pain, teeth Blood: bone alkaline phosphatases, total calcium, PTH, creatinine Urines (24-h): calciuria	Every year Every 6 months
Pregnancy (dose) divided into	2000 mg/day two times/day	1–1.5 µg/day once/day	Renal ultrasound Clinical: weight, mobility, pain Blood: total calcium, PTH, creatinine, 25-OH vitamin D Urines (24-h): calciuria	Every other year Every 3 months Every 3 months
Menopause (dose) divided into	0–2000 mg/day two times/day	0–1.5 µg/day once/day	Clinical: weight, mobility, pain, teeth Blood: bone alkaline phosphatases, total calcium, PTH, creatinine Urines (24-h): calciuria Renal ultrasound	Every year Every 6 months Every other year

^aEquivalent dose in calcitriol was obtained divided by a factor 2.

implementation of the usage of vitamin D analogs, surgical indications have been considerably diminished. In our experience, recourse to surgery dropped from 89 to 11% when we started to use the modern medical treatment in patients born after 1975.

Most hypophosphatemic patients present with increased head length and frontal bossing. Craniosynostosis and sometimes Chiari malformations giving rise to headaches and vertigo may also affect patients and require neurosurgery when symptomatic.

Therapy in adults

Metabolism

After the years of burdensome therapy over the ‘pediatric’ period, which is essential to ensure adequate bone matrix

mineralization and skeletal growth, young adult patients with hereditary hypophosphatemia (HH) often stop treatment. Lessened parental surveillance, poor taste of phosphate preparations, and lack of convincing demonstration of therapeutic benefits in asymptomatic individuals contribute to the low compliance in (young) adults. Nevertheless, the metabolic and endocrine consequences of chronic phosphate wasting persist life long. Adult endocrinologist following patients with HH thus necessarily faces two key questions: i) whom to treat and ii) what kind of treatment to give?

There is no consensus regarding indications of the treatment in adult patients. It is generally accepted that treatment should be reinitiated (or maintained) in all symptomatic patients in order to reduce pain, which may be due to bone microfractures and/or osteomalacia (25, 45) (Fig. 3). Patients with significant reduction in

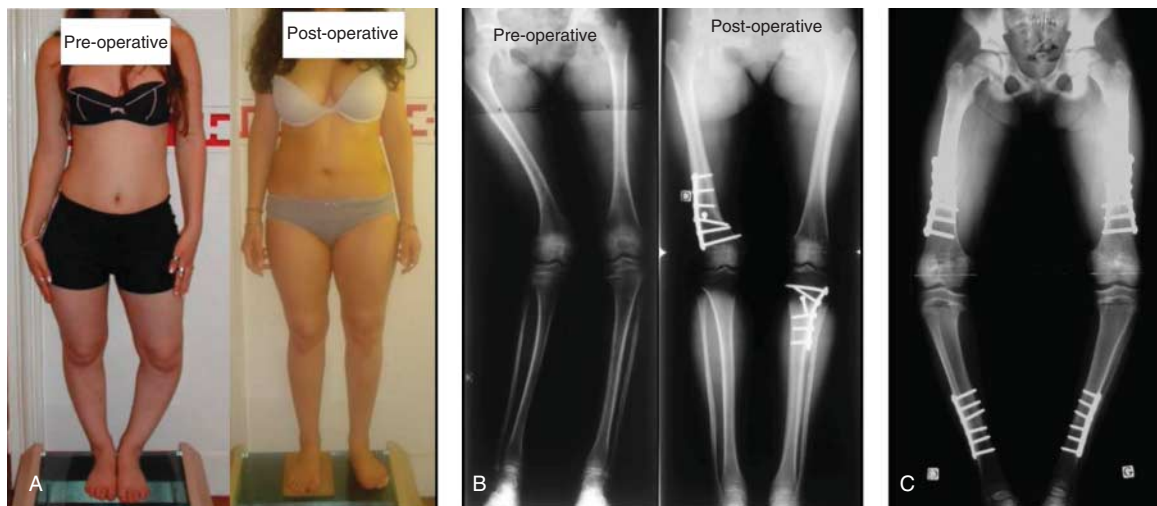

Figure 2

Surgeries in children and adolescents with XLHR. (A) Bilateral lower limbs mal-alignment including distal right femur valgus and proximal left tibia varus – pre- and post-operative aspects (distal right femur varization and proximal left tibia valgization osteotomies). (B) Pre- and post-operative radiological aspect of the patient displayed in (A). (C) Eight-year-old girl

with XLHR and severe pre-operative deformations impeding joints mobility. Recurrence of leg bowing after surgery likely due to compliance issues to phosphate and vitamin D analogs. Bilateral medial proximal tibiae epiphysiodesis inducing varus deformations.

pain symptoms remain the most compliant. Patients with planned surgical interventions (i.e., corrective osteotomy, dental implants) should also be temporarily treated to promote bone mineralization (25). The conventional treatment in these adult patients is based on oral phosphate salts, usually given twice daily, and active vitamin D metabolites. The aim of the treatment is to improve the symptoms, not to normalize serum phosphate levels. Careful monitoring of plasma calcium, PTH, creatinine, and 24-h urinary calcium excretion is required (25, 46) in order to prevent tertiary hyperparathyroidism, induced by phosphate overdose (47), and hypercalciuria with nephrocalcinosis and renal insufficiency, resulting from calcitriol overtreatment (48). In our experience, tertiary hyperparathyroidism in patients with XLHR is rare (A Linglart, P Kamenicky, D Prie, A Rothenbuhler, unpublished observations) and should be preferentially treated surgically, even though beneficial effects of adjunctive therapy by 24,25-dihydroxyvitamin D has also been reported in one study (49).

Considering the lack of evidence for clinical benefit and the possible side effects, indication of the conventional phosphate- and vitamin D analog-based therapy in asymptomatic patients is questionable. Long-term consequences of chronic hypophosphatemia in adult individuals are not known. Chronically decreased 1,25-dihydroxyvitamin D synthesis may have a significant impact

on health, given the numerous beneficial effects of vitamin D on metabolism, cardiovascular system, cancer prevention, and immune functions (50). Treatment should be initiated at least in situations of increased demands on phosphate and calcium, such as pregnancy, to ensure adequate mineralization of the fetal skeleton, or lactation, to enable sufficient galactopoiesis, and in both cases to prevent worsening of the phosphate deficit in the maternal organism (51).

Conventional medical therapies of FGF23-related hypophosphatemic disorders consist in substituting the consequences of the FGF23 excess (46). Nevertheless, increased FGF23 levels may have deleterious effects on health *per se*, especially on metabolism and cardiac functions (8, 52, 53). New therapeutic approaches targeting FGF23 actions in general, including its impact on glucose and lipid metabolism, are very interesting in adult patients with HH, since they frequently present with reduced mobility and are thus prone to develop obesity and metabolic syndrome.

Rheumatology

Although disease severity is variable, adults with HR may suffer from osteoarticular symptoms, such as pain and joint stiffness, leading to disability of physical function and poor quality of life (25). The conventional treatment

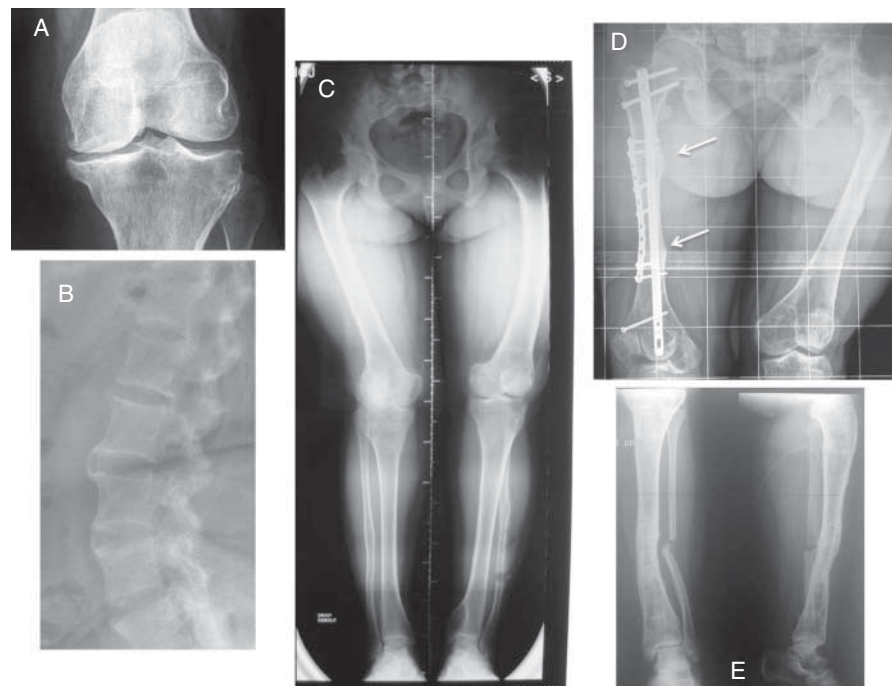
**Figure 3**

Various burdens of the disease in adults leading to resume therapy with phosphate supplements and vitamin D analogs. (A) Osteoarthritis of the knee in a 28-year-old woman with persistent bone deformities after adolescence. (B) Spinal enthesopathies of a 35-year-old patient with XLHR. (C) Lower limb deformities in a young adult requiring corrective surgery.

(D) Dramatic consequences of rickets and osteomalacia in a 30-year-old patient who did not receive vitamin D analogs. Arrows show insufficiency fractures. Bone demineralization and hip osteoarthritis are visible. (E) Delayed healing of fibulae fractures in the same patient following corrective surgeries on both tibiae.

with vitamin D analogs and phosphate supplements aims to decrease osteoarticular symptoms and improve physical function. However, only limited data supports the efficiency of the therapy in adults presenting these complications. Moreover, bone/joint pain may have different origin such as osteomalacia, insufficiency fractures, osteoarthritis, and enthesopathy (Fig. 3). Identifying the cause of the pain should be considered as the first step for the optimal management of osteoarticular symptoms. Osteomalacia and spontaneous insufficiency fractures, which occur in the lower extremities of the weight bearing bones, should trigger treatment in adults. In an open-label study conducted in 16 symptomatic adult patients with XLHR, Sullivan *et al.* (45) showed that the combination of calcitriol and phosphate supplements decreases bone pain, increases serum phosphate, and reduces the extent of osteomalacia quantified by pre- and post-treatment bone biopsies. Moreover, insufficiency fractures usually heal faster with this conventional treatment. Despite the mineralization defect, so-called osteomalacia, adults with XLHR present with paradoxical heterotopic ossifications of tendon and ligament insertion

sites. This leads to the formation of enthesophytes in fibrocartilaginous tissues, often painful and causing joint dysfunction. Risk factors associated with the occurrence of enthesopathy are unknown; vitamin D analogs and phosphate supplements do not prevent this complication (54). Apart from symptomatic patients at increased risk of insufficiency fractures and osteomalacia, treatment has been proposed to patients with planned surgical interventions (osteotomy, joint replacement) (see above). Treatment should be also discussed in asymptomatic women at the time of menopause, in the absence of estrogen substitution, to prevent osteomalacia. In addition to the conventional treatment, optimal care of symptomatic patients requires pharmacological and non-pharmacological management of pain and joint stiffness, through appropriated rehabilitation. Individualized exercises and adapted physical activity should be proposed to improve physical function and reduce the metabolic consequences of XLHR.

Novel therapies targeting FGF23 actions (see below) are awaited to fulfill the current unmet needs, such as diminished motor function or prevention of enthesis

ossification. For the latter, enthesis fibrocartilage cells of *Hyp* mice (murine homolog of XLHR) specifically express FGFR3 and Klotho, thereby suggesting that FGF23 inhibition might prevent fibrocartilage ossification (54).

Ears

Patients with HR present inconstant and variable hearing loss depending on age and cause of phosphate wasting. Hearing impairment has been described in mouse models and human disorders due to increased FGF23 signaling, yet not with primary renal tubular defect. Hearing difficulties appear during adulthood in treated patients with XLHR (55). Patients may have mild-to-severe sensorineural hearing loss, affecting mainly low and high frequencies (56). Some patients also present with tinnitus and vertigo associated with low frequencies hearing loss similar to that of Menière's disease (57). X-rays show generalized osteosclerosis and thickening of the petrous bone, with narrowed internal auditory meatus (58). In rodents models mimicking XLHR, mice display variable expressions of deafness, circling behavior, lack of postural reflexes, and cranial dysmorphology (59, 60, 61). Differently, hearing loss has been reported in HR children with mutations in *ENPP1* – as early as 9 days of life – or *DMP1* (62, 63). Overall, hearing loss resembling stapes otosclerosis occurs early in life in ARHR patients, while hearing loss resembling Menière's disease develops after the second decade in XLHR patients. We presently do not know whether phosphate supplements and vitamin D analogs modify the hearing evolution.

Dental and periodontal defects

The presence of severe dental manifestations in patients with HR resulting either from *PHEX* mutations or from other causes summarized above, including mutations in *DMP1* or *FGF23*, is now well recognized (Fig. 4). The dominant feature is the occurrence of spontaneous infection of the dental pulp tissue, resulting in tooth abscesses. In contrast with common endodontic infection, these abscesses develop in teeth without any signs of trauma or decay, affecting both the deciduous and permanent dentition (64, 65). Clinically, teeth of patients with HR look normal, complicating the identification of the causal tooth and the diagnosis of the endodontic origin of the infection. Radiographically, the enamel layer appears thinner while the dentin layer is more radiolucent. Pulp chambers are enlarged, resembling taurodontism and prominent pulp horns

extend up to the dentino–enamel junction (64). Extensive enamel cracking and fissuring can be observed on histologic sections, as well as dentin mineralization defects. Unmerged dentin calcospherites are observed and are separated by large non-mineralized interglobular spaces (66, 67) (Fig. 4F). The endodontic infections are believed to result from rapid dental pulp necrosis, a consequence of the abnormal dentin mineralization and enamel cracks that allow invasion of the pulp by oral bacteria (68).

The dentin ECM is secreted by odontoblasts which, like osteoblasts, express high levels of proteins involved in mineral ion homeostasis and in the binding and proteolytic processing of other proteins and peptides regulating mineralization (69, 70). Hence, the abnormal hypophosphatemic dentin contains degraded fragments of noncollagenous phosphorylated matrix proteins including matrix extracellular phosphoglycoprotein (MEPE), DMP1, and osteopontin (OPN), and particularly peptides with the acidic serine- and aspartate-rich motif (ASARM) (71, 72). Interestingly, PHEX is the only known enzyme capable of cleaving ASARM peptides, whose accumulation leads to inhibition of mineralization.

Because the pain and swelling that result from tooth abscesses are usually detected by patients or their families and will bring them to consult, much attention has been drawn to the dental manifestation of HR. However, it is becoming clear that their periodontal health is also affected, especially in adults. Comparing the periodontal status of ten adults with familial HR with age-matched controls (73), it was observed that the prevalence of periodontitis was high in hypophosphatemic patients (60% vs 3.6% to 7.3% in controls). Our unpublished data on the periodontal status of more than 20 consecutive adult patients with HR revealed an increased prevalence and severity of periodontitis when compared with age-matched controls, despite a similar gingival inflammation (Fig. 3A, D and E). Although, no published studies have explored non-surgical and surgical periodontal treatments in adults with low phosphate, we observed a favorable response to these treatments. The importance of the supportive periodontal therapy in these patients cannot be overlooked. One case of implant placement along with guided bone regeneration in a XLH adult patient was reported with satisfactory outcomes after 42 months (74). Consistent with constitutional defects of periodontal tissues, mice lacking *Dmp1* or *Phex* have a defective alveolar bone and cementum (75, 76).

Conventional therapy with vitamin D analogs and phosphate supplements has a substantial beneficial



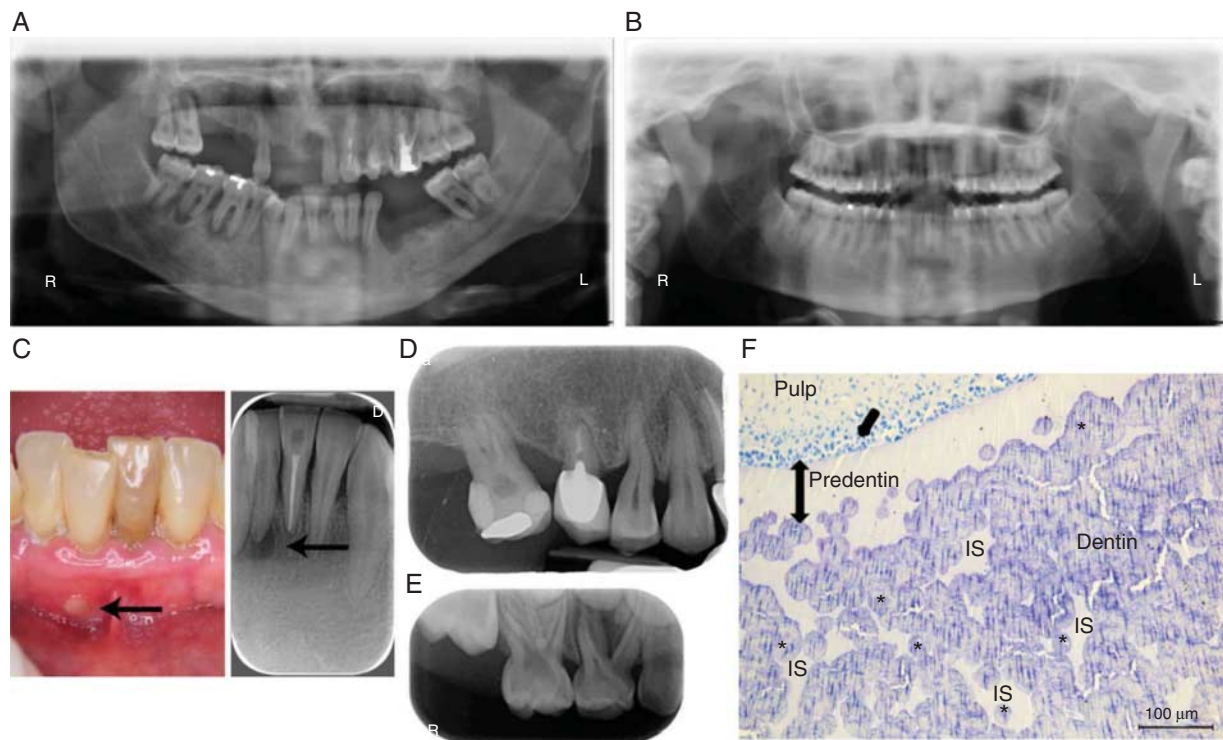

Figure 4

Dental defects in patients with X-linked hypophosphatemia (XLH). (A) Orthopantomogram of a 35-year-old XLH patient. Note multiple absent teeth and endodontic lesions. (B) Orthopantomogram of a 30-year-old XLH patient that benefited from vitamin D analogs and phosphate supplements during growth with good compliance. No dental or periodontal defects are evident. (C) Intraoral view and corresponding X-ray of an endodontic infection (arrows) affecting the intact central right lower incisor in a 35-year-old XLH patient. (D) Enlarged pulp chambers, prominent pulp horns, radiolucent hypomineralized dentin and endodontic infection in

a 6-year-old XLH patient. (E) Alveolar bone loss in a 45-year-old XLH patient. (F) Toluidine blue-stained section of a third molar germ of a 14-year-old female with XLH showing abnormal dentin mineralization. Numerous nonmineralized interglobular spaces (IS) are observed between unmerged calcospherites in the dentin body (document laboratory EA2496, Dental school University Paris Descartes, France). Asterisks indicate calcospherites, single arrow indicates dentin secreting cells, odontoblasts, and double head arrow indicates extent of pre-dentin.

impact on oral health that will depend on the onset, compliance, and duration of the treatment. Missing and filled teeth index of patients treated since early childhood is similar to the index of healthy, age-matched controls (64) and dentin mineralization of permanent teeth, which mineralize after birth, can be rescued by the treatment (77) (Figs 4B and 5). The tooth phenotype correlates well with the overall bone phenotype and can be used to evaluate the benefits on mineralization of this treatment (68, 78, 79). Future studies will determine the benefit of treatment on the periodontal status.

Clinical approaches

Spontaneous dental abscesses can be treated by the conventional endodontic approach, e.g. root canal cleaning to remove the infected pulp tissues and endodontic

sealing. However, these abscesses, especially those occurring on primary teeth, spread rapidly in the jawbone and tooth extraction is often necessary. Prevention of abscesses includes sealing the tooth surface (primary and permanent teeth) with a dental resin to form a barrier to bacterial penetration (77). For primary teeth, this non-invasive and painless approach consists in applying an adhesive system (preferably no rinsing step called 'self-etching') and then a light-cured flowable resin. This procedure must be repeated regularly (every year) due to gradual wear of the resin until the natural exfoliation of the tooth. In parallel, we recommend rigorous oral hygiene and preventive procedures. Daily use of fluoride toothpaste adapted to age and regular fluoride varnish applications at the dental chair, considering that they present a higher risk of dental infection, is of utmost importance (80). The orthodontic treatment is

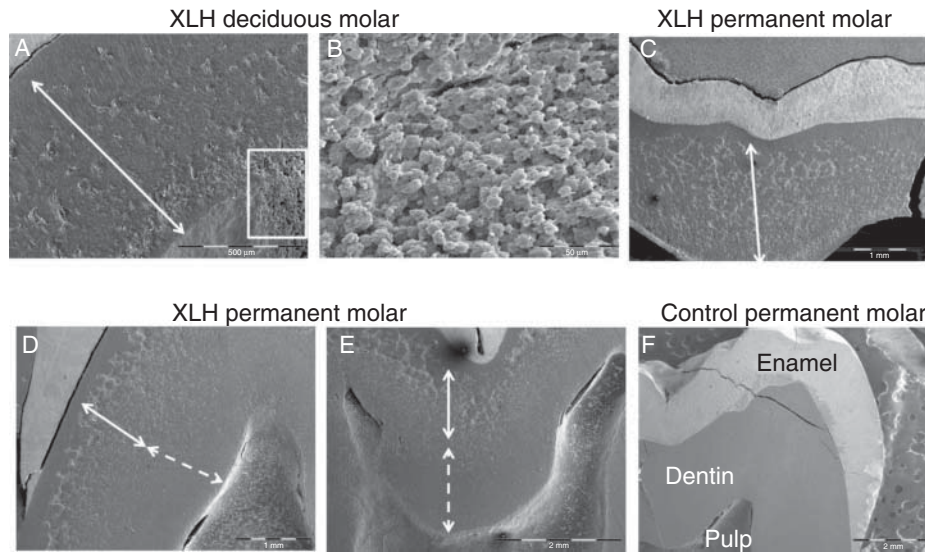
**Figure 5**

Scanning electron microscopy views (documents laboratory EA2496, Dental school University Paris Descartes, France) of (A) A deciduous molar of a 6-year-old male patient with XLHR, born from a XLH mother, showing that the major bulk of dentin (arrow) is abnormally mineralized. (B) At higher magnification (white rectangle), the dentin appears extremely porous with multiples unmineralized spaces. (C) Permanent molar of an adult XLH patient which was not treated during growth. All the dentin bulk (arrow)

is abnormally mineralized. (D and E). Permanent third molar of a 15-year old male patient with XLH who was treated during growth with a good compliance to therapy but a late onset. Remaining calcospherites are observed in the outer part of dentin (full arrow) corresponding to infancy, whereas good mineralization (dotted arrow) is seen in the inner part of dentin corresponding to the treatment period. (F) Control permanent molar.

possible (81), especially in teenagers with HR controlled by the conventional treatment since infancy. In our Reference Center, this treatment is offered to compliant teenagers under conventional treatment when the wave of abscesses occurring in deciduous teeth has ended.

Novel therapies

In the recent years, novel strategies that efficiently manipulate molecular effectors of the mineral metabolism have been described. Several of them aim at inhibiting downstream FGF23 signaling. Monoclonal FGF23 antibodies with neutralizing effect on FGF23 action have been generated (82). When administered intravenously to *Hyp* mice (murine homolog of XLHR), FGF23 antibodies normalized phosphatemia, increased levels of 1,25-diOH-vitamin D, increased the expression of the Npt2a cotransporter, and tempered the 24-hydroxylase overexpression. Repeated injections to juvenile mice promoted growth and ameliorated mineralization and cartilage development (83). Multiple injections into adult mice were shown to improve spontaneous motor activity as well as muscle strength (84). These promising data prompted the elaboration of a humanized antibody, which showed, in XLH

patients, complete absorption and sustained effect on serum phosphate and TmP/GFR beyond 4 weeks upon a single s.c. injection (85). A Phase 2 clinical trial is ongoing in the USA and Canada (86). Two issues may arise with the long-term use of FGF23 antibody. Firstly, it is likely that the anti-FGF23 antibodies will probably not rescue the direct impact of PHEX deficiency on calcified tissue mineralization that depends on MEPE- or OPN-derived ASARM peptides presence in the ECM. Secondly, FGF23 exerts numerous actions including prevention of ectopic calcification through the control of the calcium-phosphate product. Precise modulation of FGF23 signaling will be necessary to avoid off-target actions of FGF23 antibodies.

Another approach was taken by Goetz *et al.* (87); they showed that a C-terminal fragment of FGF23 competes with the full-length protein for receptor binding, yet without activating downstream signaling. Infusion of this FGF23 C-tail in normal rats triggered hyperphosphatemia and renal phosphate retention. In *Hyp* mice, serum phosphate was increased and the fractional excretion of phosphate was decreased compared with control. Despite these promising data, there is no information indicating a possible clinical transition for this elegant approach as of today.

The pharmacological inhibition of downstream FGF23 signaling was also probed using selective pan-specific FGFR antagonists in *Hyp* and *Dmp1*-null mice. Oral administration of the small molecule NVP-BGJ398 led to an improved ion metabolism, restored the structure of the mineralization plate and partly corrected the bone growth impairment (88). Even if the molecule is already in Phase 1 trial in human for cancer therapy, the application to HR will warrant more investigation regarding the selectivity of the molecule, notably towards other FGFR-mediated physiological processes beyond phosphate metabolism.

Noteworthy, parathyroid cells also express the *FGF23* receptor. *FGF23* represses PTH secretion, but endocrine feedback loops, while still controversial, have been suggested (89). Normalization of phosphatemia in a TIO patient after parathyroidectomy has been reported recently (90), and manipulation of PTH secretion may therefore help to counteract downstream effects of excessive *FGF23* on phosphate and vitamin D metabolism.

In contrast to the above-mentioned strategies that target either *FGF23* or its FGFR/KLOTHO co-receptor in the kidney, other efforts are directed toward osteocytic targets. The osteocyte is the primary site of production of *FGF23* and hosts *PHEX* and *DMP1* (malfunctioning in XLHR and ARHR respectively). Osteocytes express the calcitonin receptor and it was recently reported that a single s.c. administration of calcitonin in one patient affected with XLHR results in a decrease in the concentration of *FGF23* and increases in phosphatemia and circulating level of calcitriol (85). A Phase 1 study is currently evaluating repeated daily intranasal calcitonin in XLHR (91).

The identification of a decreased proprotein convertase 2 (PC2) activity in bone cells of *Hyp* mice (92) provides another potential curative option. PC2, and its associated chaperone 7B2, were shown to participate in the proteolytic regulation of the *FGF23* protein expression. When hexa-D-arginine (D6R), a PC2 agonist, was administered i.p. into *Hyp* mice, normalization of 7B2 expression and concomitant decrease in *Fgf23* mRNA was observed. Although only partial reduction in the levels of serum *Fgf23* was noted in D6R-treated animals, bone modeling was restored, phosphatemia was sub-normalized, as were the related markers *Npt2a* and *Cyp27b2* encoding the 24-hydroxylase.

Therapies that would be capable of restoring the bone and tooth mineralization process are also desirable. The SIBLINGs phosphoproteins MEPE, DMP1, and OPN all contain ASARM motifs (reviewed in (2)). Upon proteolytic cleavage orchestrated by PHEX, released phosphorylated ASARM peptides interact with hydroxyapatite crystals and

inhibit mineralization (93, 94). In XLHR and ARHR, ASARM peptides abundance is increased in the ECM of bone and teeth, and probably contributes to the mineralization defects that hallmark the disease (64, 72). Counteracting ASARM peptides may therefore help in improving bone, dental and periodontal features in XLHR and related diseases.

Conclusion

Symptoms associated with phosphate wasting result from *FGF23* excessive signaling and accumulation of ASARM peptides in bone and dental tissues. Current therapy with phosphate supplements and vitamin D analogs partly correct rickets and osteomalacia. It is obvious that outcomes of therapy are still not optimal and that therapies targeting the pathophysiology of the disease are required. Along this line, *FGF23* antibodies are very promising but their benefit remains to be investigated during growth in children with *PHEX*, *FGF23*, or *DMP1* mutation.

Today, and in the future, coordination between caregivers is required for the optimal treatment of this rare disorder and involves various specialists in pediatric and adult fields. While attention is focused in children on legs straightening and growth, adults should be nonetheless regularly monitored for the prevention and limitation of bone pain, joint stiffness, and periodontal inflammation. Extra-osseous issues should be considered early in life, as well as audition, sport practice, and glucose and lipid metabolism, with the help of physiotherapists and nutritionists. In addition, the contribution of psychologist and social workers is necessary, especially in patients born before 1970 who did not receive vitamin D analogs and present multiple and sometime devastating complications. Finally, in the era of globalized communication, active networking involving not only reference centers for rare diseases or scientific societies but also patients organization and biopharmaceutical companies should facilitate the translation of recent discoveries into novel therapies.

Declaration of interest

The authors declare that there is no conflict of interest that could be perceived as prejudicing the impartiality of the review.

Funding

This research did not receive any specific grant from any funding agency in the public, commercial or not-for-profit sector.



Author contribution statement

All authors contributed equally to this review by writing the text and producing personal data and illustrations; therefore, author's list from 2nd to 11th is by alphabetical order. A Linglart coordinated the review. P Harvengt is the president of the scientific advisory board of the patient's organization, and, as such, represents the patient's association RVRH-XLH.

References

- Feng JQ, Clinkenbeard EL, Yuan B, White KE & Drezner MK. Osteocyte regulation of phosphate homeostasis and bone mineralization underlies the pathophysiology of the heritable disorders of rickets and osteomalacia. *Bone* 2013 **54** 213–221. (doi:10.1016/j.bone.2013.01.046)
- Martin A, David V & Quarles LD. Regulation and function of the FGF23/klotho endocrine pathways. *Physiological Reviews* 2012 **92** 131–155. (doi:10.1152/physrev.00002.2011)
- Bacchetta J, Sea JL, Chun RF, Lisse TS, Wesseling-Perry K, Gales B, Adams JS, Salusky IB & Hewison M. Fibroblast growth factor 23 inhibits extrarenal synthesis of 1,25-dihydroxyvitamin D in human monocytes. *Journal of Bone and Mineral Research* 2013 **28** 46–55. (doi:10.1002/jbmr.1740)
- Farrow EG, Yu X, Summers LJ, Davis SI, Fleet JC, Allen MR, Robling AG, Stayrook KR, Jideonwo V, Magers MJ et al. Iron deficiency drives an autosomal dominant hypophosphatemic rickets (ADHR) phenotype in fibroblast growth factor-23 (Fgf23) knock-in mice. *PNAS* 2011 **108** E1146–E1155. (doi:10.1073/pnas.1110905108)
- Imel EA, Peacock M, Gray AK, Padgett LR, Hui SL & Econs MJ. Iron modifies plasma FGF23 differently in autosomal dominant hypophosphatemic rickets and healthy humans. *Journal of Clinical Endocrinology and Metabolism* 2011 **96** 3541–3549. (doi:10.1210/jc.2011-1239)
- Wojcik M, Janus D, Dolezal-Oltarzewska K, Drozd D, Sztefko K & Starzyk JB. The association of FGF23 levels in obese adolescents with insulin sensitivity. *Journal of Pediatric Endocrinology & Metabolism* 2012 **25** 687–690. (doi:10.1515/jpem-2012-0064)
- Montford JR, Chonchol M, Cheung AK, Kaufman JS, Greene T, Roberts WL, Smits G, Kendrick J & Investigators H. Low body mass index and dyslipidemia in dialysis patients linked to elevated plasma fibroblast growth factor 23. *American Journal of Nephrology* 2013 **37** 183–190. (doi:10.1159/000346941)
- Mirza MA, Alsio J, Hammarstedt A, Erben RG, Michaelsson K, Tivesten A, Marsell R, Orwoll E, Karlsson MK, Ljunggren O et al. Circulating fibroblast growth factor-23 is associated with fat mass and dyslipidemia in two independent cohorts of elderly individuals. *Arteriosclerosis, Thrombosis, and Vascular Biology* 2011 **31** 219–227. (doi:10.1161/ATVBAHA.110.214619)
- Francis F, Hennig S, Korn B, Reinhardt R, de Jong P, Poustka A, Lehrach H, Rowe PSN, Goulding JN, Summerfield T et al. A gene (PEX) with homologies to endopeptidases is mutated in patients with X-linked hypophosphatemic rickets. The HYP Consortium. *Nature Genetics* 1995 **11** 130–136. (doi:10.1038/ng1095-130)
- Consortium A. Autosomal dominant hypophosphatemic rickets is associated with mutations in FGF23. *Nature Genetics* 2000 **26** 345–348. (doi:10.1038/81664)
- Lorenz-Depiereux B, Bastepe M, Benet-Pages A, Amyere M, Wagenstaller J, Muller-Barth U, Badenhoop K, Kaiser SM, Rittmaster RS, Shlossberg AH et al. DMP1 mutations in autosomal recessive hypophosphatemia implicate a bone matrix protein in the regulation of phosphate homeostasis. *Nature Genetics* 2006 **38** 1248–1250. (doi:10.1038/ng1868)
- Levy-Litan V, Hershkovitz E, Avizov L, Leventhal N, Bercovich D, Chalifa-Caspi V, Manor E, Buriakovsky S, Hadad Y, Goding J et al. Autosomal-recessive hypophosphatemic rickets is associated with an inactivation mutation in the ENPP1 gene. *American Journal of Human Genetics* 2010 **86** 273–278. (doi:10.1016/j.ajhg.2010.01.010)
- Shimada T, Mizutani S, Muto T, Yoneya T, Hino R, Takeda S, Takeuchi Y, Fujita T, Fukumoto S & Yamashita T. Cloning and characterization of FGF23 as a causative factor of tumor-induced osteomalacia. *PNAS* 2001 **98** 6500–6505. (doi:10.1073/pnas.101545198)
- Martin A, Liu S, David V, Li H, Karydis A, Feng JQ & Quarles LD. Bone proteins PHEX and DMP1 regulate fibroblastic growth factor Fgf23 expression in osteocytes through a common pathway involving FGF receptor (FGFR) signaling. *FASEB Journal* 2011 **25** 2551–2562. (doi:10.1096/fj.10-177816)
- Bockenbauer D, Bokenkamp A, van't Hoff W, Levchenko E, Kist-van Holthe JE, Tasic V & Ludwig M. Renal phenotype in Lowe syndrome: a selective proximal tubular dysfunction. *Clinical Journal of the American Society of Nephrology* 2008 **3** 1430–1436. (doi:10.2215/CJN.00520108)
- Bergwitz C, Roslin NM, Tieder M, Loredano-Osti JC, Bastepe M, Abu-Zahra H, Frappier D, Burkett K, Carpenter TO, Anderson D et al. SLC34A3 mutations in patients with hereditary hypophosphatemic rickets with hypercalciuria predict a key role for the sodium-phosphate cotransporter NaPi-IIc in maintaining phosphate homeostasis. *American Journal of Human Genetics* 2006 **78** 179–192. (doi:10.1086/499409)
- Makitie O, Doria A, Kooh SW, Cole WG, Daneman A & Sochett E. Early treatment improves growth and biochemical and radiographic outcome in X-linked hypophosphatemic rickets. *Journal of Clinical Endocrinology and Metabolism* 2003 **88** 3591–3597. (doi:10.1210/jc.2003-030036)
- Petersen DJ, Boniface AM, Schranck FW, Rupich RC & Whyte MP. X-linked hypophosphatemic rickets: a study (with literature review) of linear growth response to calcitriol and phosphate therapy. *Journal of Bone and Mineral Research* 1992 **7** 583–597. (doi:10.1002/jbmr.5650070602)
- Glorieux FH, Marie PJ, Pettifor JM & Delvin EE. Bone response to phosphate salts, ergocalciferol, and calcitriol in hypophosphatemic vitamin D-resistant rickets. *New England Journal of Medicine* 1980 **303** 1023–1031. (doi:10.1056/NEJM198010303031802)
- Harrell RM, Lyles KW, Harrelson JM, Friedman NE & Drezner MK. Healing of bone disease in X-linked hypophosphatemic rickets/osteomalacia. Induction and maintenance with phosphorus and calcitriol. *Journal of Clinical Investigation* 1985 **75** 1858–1868. (doi:10.1172/JCI111900)
- Verge CF, Lam A, Simpson JM, Cowell CT, Howard NJ & Silink M. Effects of therapy in X-linked hypophosphatemic rickets. *New England Journal of Medicine* 1991 **325** 1843–1848. (doi:10.1056/NEJM199112263252604)
- Chesney RW, Mazess RB, Rose P, Hamstra AJ, DeLuca HF & Breed AL. Long-term influence of calcitriol (1,25-dihydroxyvitamin D) and supplemental phosphate in X-linked hypophosphatemic rickets. *Pediatrics* 1983 **71** 559–567.
- Scriven CR, Reade T, Halal F, Costa T & Cole DE. Autosomal hypophosphatemic bone disease responds to 1,25-(OH)₂D₃. *Archives of Disease in Childhood* 1981 **56** 203–207. (doi:10.1136/adc.56.3.203)
- Rasmussen H, Pechet M, Anast C, Mazur A, Gertner J & Broadus AE. Long-term treatment of familial hypophosphatemic rickets with oral phosphate and 1 α -hydroxyvitamin D₃. *Journal of Pediatrics* 1981 **99** 16–25.
- Carpenter TO, Imel EA, Holm IA, Jan de Beur SM & Insogna KL. A clinician's guide to X-linked hypophosphatemia. *Journal of Bone and Mineral Research* 2011 **26** 1381–1388. (doi:10.1002/jbmr.340)
- Berndt M, Ehrich JH, Lazovic D, Zimmermann J, Hillmann G, Kayser C, Prokop M, Schirg E, Siegert B, Wolff G et al. Clinical course of hypophosphatemic rickets in 23 adults. *Clinical Nephrology* 1996 **45** 33–41.
- Friedman NE, Lobaugh B & Drezner MK. Effects of calcitriol and phosphorus therapy on the growth of patients with X-linked hypophosphatemia. *Journal of Clinical Endocrinology and Metabolism* 1993 **76** 839–844. (doi:10.1210/jcem.76.4.8473393)



- 28 Haffner D, Weinfurth A, Manz F, Schmidt H, Bremer HJ, Mehls O & Scharer K. Long-term outcome of paediatric patients with hereditary tubular disorders. *Nephron* 1999 **83** 250–260. (doi:10.1159/000045518)
- 29 Haffner D, Nissel R, Wuhl E & Mehls O. Effects of growth hormone treatment on body proportions and final height among small children with X-linked hypophosphatemic rickets. *Pediatrics* 2004 **113** e593–e596.
- 30 Steendijk R & Hauspie RC. The pattern of growth and growth retardation of patients with hypophosphatemic vitamin D-resistant rickets: a longitudinal study. *European Journal of Pediatrics* 1992 **151** 422–427. (doi:10.1007/BF01959355)
- 31 Jehan F, Gaucher C, Nguyen TM, Walrant-Debray O, Lahlou N, Sinding C, Dechaux M & Garabedian M. Vitamin D receptor genotype in hypophosphatemic rickets as a predictor of growth and response to treatment. *Journal of Clinical Endocrinology and Metabolism* 2008 **93** 4672–4682. (doi:10.1210/jc.2007-2553)
- 32 Ariceta G & Langman CB. Growth in X-linked hypophosphatemic rickets. *European Journal of Pediatrics* 2007 **166** 303–309. (doi:10.1007/s00431-006-0357-z)
- 33 Zivcinkjak M, Schnabel D, Billing H, Staude H, Filler G, Querfeld U, Schumacher M, Pyper A, Schroder C, Bramswig J et al. Age-related stature and linear body segments in children with X-linked hypophosphatemic rickets. *Pediatric Nephrology* 2011 **26** 223–231. (doi:10.1007/s00467-010-1705-9)
- 34 Huiming Y & Chaomin W. Recombinant growth hormone therapy for X-linked hypophosphatemia in children. *Cochrane Database of Systematic Reviews* 2005 CD004447. (doi:10.1002/14651858.CD004447.pub2)
- 35 Baroncelli GI, Bertelloni S, Ceccarelli C & Saggese G. Effect of growth hormone treatment on final height, phosphate metabolism, and bone mineral density in children with X-linked hypophosphatemic rickets. *Journal of Pediatrics* 2001 **138** 236–243. (doi:10.1067/mpd.2001.108955)
- 36 Reusz GS, Miltenyi G, Stubnya G, Szabo A, Horvath C, Byrd DJ, Peter F & Tulassay T. X-linked hypophosphatemia: effects of treatment with recombinant human growth hormone. *Pediatric Nephrology* 1997 **11** 573–577. (doi:10.1007/s004670050340)
- 37 Saggese G, Baroncelli GI, Bertelloni S & Perri G. Long-term growth hormone treatment in children with renal hypophosphatemic rickets: effects on growth, mineral metabolism, and bone density. *Journal of Pediatrics* 1995 **127** 395–402. (doi:10.1016/S0022-3476(95)70070-6)
- 38 Seikaly MG, Brown R & Baum M. The effect of recombinant human growth hormone in children with X-linked hypophosphatemia. *Pediatrics* 1997 **100** 879–884. (doi:10.1542/peds.100.5.879)
- 39 Zivcinkjak M, Schnabel D, Staude H, Even G, Marx M, Beetz R, Holder M, Billing H, Fischer DC, Rabl W et al. Three-year growth hormone treatment in short children with X-linked hypophosphatemic rickets: effects on linear growth and body disproportion. *Journal of Clinical Endocrinology and Metabolism* 2011 **96** E2097–E2105. (doi:10.1210/jc.2011-0399)
- 40 Yu Y, Sanderson SR, Reyes M, Sharma A, Dunbar N, Srivastava T, Juppner H & Bergwitz C. Novel NaPi-IIc mutations causing HHRH and idiopathic hypercalcaemia in several unrelated families: long-term follow-up in one kindred. *Bone* 2012 **50** 1100–1106. (doi:10.1016/j.bone.2012.02.015)
- 41 Veilleux LN, Cheung MS, Glorieux FH & Rauch F. The muscle–bone relationship in X-linked hypophosphatemic rickets. *Journal of Clinical Endocrinology and Metabolism* 2013 **98** E990–E995. (doi:10.1210/jc.2012-4146)
- 42 Kocaoglu M, Bilen FE, Sen C, Eralp L & Balci HI. Combined technique for the correction of lower-limb deformities resulting from metabolic bone disease. *Journal of Bone and Joint Surgery* 2011 **93** 52–56. (doi:10.1302/0301-620X.93B1.24788)
- 43 Petje G, Meizer R, Radler C, Aigner N & Grill F. Deformity correction in children with hereditary hypophosphatemic rickets. *Clinical Orthopaedics and Related Research* 2008 **466** 3078–3085. (doi:10.1007/s11999-008-0547-2)
- 44 Dilawaiz Nadeem R, Quick TJ & Eastwood DM. Focal dome osteotomy for the correction of tibial deformity in children. *Journal of Pediatrics Orthopaedics. Part B* 2005 **14** 340–346.
- 45 Sullivan W, Carpenter T, Glorieux F, Travers R & Insogna K. A prospective trial of phosphate and 1,25-dihydroxyvitamin D3 therapy in symptomatic adults with X-linked hypophosphatemic rickets. *Journal of Clinical Endocrinology and Metabolism* 1992 **75** 879–885. (doi:10.1210/jcem.75.3.1517380)
- 46 Imel EA, DiMeglio LA, Hui SL, Carpenter TO & Econs MJ. Treatment of X-linked hypophosphatemia with calcitriol and phosphate increases circulating fibroblast growth factor 23 concentrations. *Journal of Clinical Endocrinology and Metabolism* 1850 **95** 1846–1846. (doi:10.1210/jc.2009-1671)
- 47 Rivkees SA, el-Hajj-Fuleihan G, Brown EM & Crawford JD. Tertiary hyperparathyroidism during high phosphate therapy of familial hypophosphatemic rickets. *Journal of Clinical Endocrinology and Metabolism* 1992 **75** 1514–1518. (doi:10.1210/jcem.75.6.1464657)
- 48 Taylor A, Sherman NH & Norman ME. Nephrocalcinosis in X-linked hypophosphatemia: effect of treatment versus disease. *Pediatric Nephrology* 1995 **9** 173–175. (doi:10.1007/BF00860736)
- 49 Carpenter TO, Keller M, Schwartz D, Mitnick M, Smith C, Ellison A, Carey D, Comite F, Horst R, Travers R et al. 24,25 Dihydroxyvitamin D supplementation corrects hyperparathyroidism and improves skeletal abnormalities in X-linked hypophosphatemic rickets – a clinical research center study. *Journal of Clinical Endocrinology and Metabolism* 1996 **81** 2381–2388. (doi:10.1210/jcem.81.6.8964881)
- 50 Holick MF. Vitamin D deficiency. *New England Journal of Medicine* 2007 **357** 266–281. (doi:10.1056/NEJMr070553)
- 51 Mitchell DM & Juppner H. Regulation of calcium homeostasis and bone metabolism in the fetus and neonate. *Current Opinion in Endocrinology, Diabetes, and Obesity* 2010 **17** 25–30. (doi:10.1097/MED.0b013e328334f041)
- 52 Angelin B, Larsson TE & Rudling M. Circulating fibroblast growth factors as metabolic regulators – a critical appraisal. *Cell Metabolism* 2012 **16** 693–705. (doi:10.1016/j.cmet.2012.11.001)
- 53 Faul C, Amaral AP, Oskoue B, Hu MC, Sloan A, Isakova T, Gutierrez OM, Aguillon-Prada R, Lincoln J, Hare JM et al. FGF23 induces left ventricular hypertrophy. *Journal of Clinical Investigation* 2011 **121** 4393–4408. (doi:10.1172/JCI46122)
- 54 Liang G, Katz LD, Insogna KL, Carpenter TO & Macica CM. Survey of the enthesopathy of X-linked hypophosphatemia and its characterization in Hyp mice. *Calcified Tissue International* 2009 **85** 235–246. (doi:10.1007/s00223-009-9270-6)
- 55 Meister M, Johnson A, Popelka GR, Kim GS & Whyte MP. Audiologic findings in young patients with hypophosphatemic bone disease. *Annals of Otolaryngology, Rhinology, and Laryngology* 1986 **95** 415–420.
- 56 Pantel G, Probst R, Podvinec M & Gurtler N. Hearing loss and fluctuating hearing levels in X-linked hypophosphatemic osteomalacia. *Journal of Laryngology and Otolaryngology* 2009 **123** 136–140. (doi:10.1017/S0022215107001636)
- 57 Davies M, Kane R & Valentine J. Impaired hearing in X-linked hypophosphatemic (vitamin-D-resistant) osteomalacia. *Annals of Internal Medicine* 1984 **100** 230–232. (doi:10.7326/0003-4819-100-2-230)
- 58 O'Malley SP, Adams JE, Davies M & Ramsden RT. The petrous temporal bone and deafness in X-linked hypophosphatemic osteomalacia. *Clinical Radiology* 1988 **39** 528–530. (doi:10.1016/S0009-9260(88)80224-1)
- 59 Lorenz-Depierreux B, Guido VE, Johnson KR, Zheng QY, Gagnon LH, Bauschatz JD, Davisson MT, Washburn LL, Donahue LR, Strom TM et al. New intragenic deletions in the PheX gene clarify X-linked hypophosphatemia-related abnormalities in mice. *Mammalian Genome* 2004 **15** 151–161. (doi:10.1007/s00335-003-2310-z)



- 60 Lyon MF, Scriver CR, Baker LR, Tenenhouse HS, Kronick J & Mandla S. The Gy mutation: another cause of X-linked hypophosphatemia in mouse. *PNAS* 1986 **83** 4899–4903. (doi:10.1073/pnas.83.13.4899)
- 61 Boneh A, Reade TM, Scriver CR & Rishikof E. Audiometric evidence for two forms of X-linked hypophosphatemia in humans, apparent counterparts of Hyp and Gy mutations in mouse. *American Journal of Medical Genetics* 1987 **27** 997–1003. (doi:10.1002/ajmg.1320270434)
- 62 Weir N. Sensorineural deafness associated with recessive hypophosphatemic rickets. *Journal of Laryngology and Otology* 1977 **91** 717–722. (doi:10.1017/S0022215100084255)
- 63 Brachet C, Mansbach AL, Clerckx A, Deltenre P & Heinrichs C. Hearing loss is part of the clinical picture of ENPP1 loss of function mutation. *Hormone Research in Paediatrics* 2013. (doi:10.1159/000354661)
- 64 Chaussain-Miller C, Sinding C, Wolikow M, Lasfargues JJ, Godeau G & Garabedian M. Dental abnormalities in patients with familial hypophosphatemic vitamin D-resistant rickets: prevention by early treatment with 1-hydroxyvitamin D. *Journal of Pediatrics* 2003 **142** 324–331. (doi:10.1067/mpd.2003.119)
- 65 Seow WK, Brown JP, Tudehope DA & O'Callaghan M. Dental defects in the deciduous dentition of premature infants with low birth weight and neonatal rickets. *Pediatric Dentistry* 1984 **6** 88–92.
- 66 Chaussain-Miller C, Fioretti F, Goldberg M & Menashi S. The role of matrix metalloproteinases (MMPs) in human caries. *Journal of Dental Research* 2006 **85** 22–32. (doi:10.1177/154405910608500104)
- 67 Murayama T, Iwatsubo R, Akiyama S, Amano A & Morisaki I. Familial hypophosphatemic vitamin D-resistant rickets: dental findings and histologic study of teeth. *Oral Surgery, Oral Medicine, Oral Pathology, Oral Radiology, and Endodontics* 2000 **90** 310–316. (doi:10.1067/moe.2000.107522)
- 68 Chaussain-Miller C, Sinding C, Septier D, Wolikow M, Goldberg M & Garabedian M. Dentin structure in familial hypophosphatemic rickets: benefits of vitamin D and phosphate treatment. *Oral Disease* 2007 **13** 482–489. (doi:10.1111/j.1601-0825.2006.01326.x)
- 69 Ruchon AF, Tenenhouse HS, Marcinkiewicz M, Siegfried G, Aubin JE, DesGroseillers L, Crine P & Boileau G. Developmental expression and tissue distribution of Phex protein: effect of the Hyp mutation and relationship to bone markers. *Journal of Bone and Mineral Research* 2000 **15** 1440–1450. (doi:10.1359/jbmr.2000.15.8.1440)
- 70 Thompson DL, Sabbagh Y, Tenenhouse HS, Roche PC, Drezner MK, Salisbury JL, Grande JP, Poeschla EM & Kumar R. Ontogeny of Phex/PHEX protein expression in mouse embryo and subcellular localization in osteoblasts. *Journal of Bone and Mineral Research* 2002 **17** 311–320. (doi:10.1359/jbmr.2002.17.2.311)
- 71 Boukpepsi T, Septier D, Bagga S, Garabedian M, Goldberg M & Chaussain-Miller C. Dentin alteration of deciduous teeth in human hypophosphatemic rickets. *Calcified Tissue International* 2006 **79** 294–300. (doi:10.1007/s00223-006-0182-4)
- 72 Barros NM, Hoac B, Neves RL, Addison WN, Assis DM, Murshed M, Carmona AK & McKee MD. Proteolytic processing of osteopontin by PHEX and accumulation of osteopontin fragments in Hyp mouse bone, the murine model of X-linked hypophosphatemia. *Journal of Bone and Mineral Research* 2013 **28** 688–699. (doi:10.1002/jbmr.1766)
- 73 Ye L, Liu R, White N, Alon US & Cobb CM. Periodontal status of patients with hypophosphatemic rickets: a case series. *Journal of Periodontology* 2011 **82** 1530–1535. (doi:10.1902/jop.2011.100736)
- 74 Resnick D. Implant placement and guided tissue regeneration in a patient with congenital vitamin D-resistant rickets. *Journal of Oral Implantology* 1998 **24** 214–218. (doi:10.1563/1548-1336(1998)024<0214:IPAGTR>2.3.CO;2)
- 75 Ye L, Zhang S, Ke H, Bonewald LF & Feng JQ. Periodontal breakdown in the Dmp1 null mouse model of hypophosphatemic rickets. *Journal of Dental Research* 2008 **87** 624–629. (doi:10.1177/154405910808700708)
- 76 Fong H, Chu EY, Tompkins KA, Foster BL, Sitara D, Lanske B & Somerman MJ. Aberrant cementum phenotype associated with the hypophosphatemic hyp mouse. *Journal of Periodontology* 2009 **80** 1348–1354. (doi:10.1902/jop.2009.090129)
- 77 Douyere D, Joseph C, Gaucher C, Chaussain C & Courson F. Familial hypophosphatemic vitamin D-resistant rickets – prevention of spontaneous dental abscesses on primary teeth: a case report. *Oral Surgery, Oral Medicine, Oral Pathology, Oral Radiology, and Endodontics* 2009 **107** 525–530. (doi:10.1016/j.tripleo.2008.12.003)
- 78 Gaucher C, Boukpepsi T, Septier D, Jehan F, Rowe PS, Garabedian M, Goldberg M & Chaussain-Miller C. Dentin noncollagenous matrix proteins in familial hypophosphatemic rickets. *Cells, Tissues, Organs* 2009 **189** 219–223. (doi:10.1159/000151382)
- 79 Boukpepsi T, Gaucher C, Leger T, Salmon B, Le Faouder J, Willig C, Rowe PS, Garabedian M, Meilhac O & Chaussain C. Abnormal presence of the matrix extracellular phosphoglycoprotein-derived acidic serine- and aspartate-rich motif peptide in human hypophosphatemic dentin. *American Journal of Pathology* 2010 **177** 803–812. (doi:10.2353/ajpath.2010.091231)
- 80 Weyant RJ, Tracy SL, Anselmo TT, Beltran-Aguilar ED, Donly KJ, Frese WA, Hujuel PP, Iafolla T, Kohn W, Kumar J et al. Topical fluoride for caries prevention: executive summary of the updated clinical recommendations and supporting systematic review. *Journal of the American Dental Association* 2013 **144** 1279–1291. (doi:10.14219/jada.archive.2013.0057)
- 81 Kawakami M & Takano-Yamamoto T. Orthodontic treatment of a patient with hypophosphatemic vitamin D-resistant rickets. *ASDC Journal of Dentistry for Children* 1997 **64** 395–399.
- 82 Yamazaki Y, Tamada T, Kasai N, Urakawa I, Aono Y, Hasegawa H, Fujita T, Kuroki R, Yamashita T, Fukumoto S et al. Anti-FGF23 neutralizing antibodies show the physiological role and structural features of FGF23. *Journal of Bone and Mineral Research* 2008 **23** 1509–1518. (doi:10.1359/jbmr.080417)
- 83 Aono Y, Yamazaki Y, Yasutake J, Kawata T, Hasegawa H, Urakawa I, Fujita T, Wada M, Yamashita T, Fukumoto S et al. Therapeutic effects of anti-FGF23 antibodies in hypophosphatemic rickets/osteomalacia. *Journal of Bone and Mineral Research* 1888 **24** 1879–1879. (doi:10.1359/jbmr.090509)
- 84 Aono Y, Hasegawa H, Yamazaki Y, Shimada T, Fujita T, Yamashita T & Fukumoto S. Anti-FGF-23 neutralizing antibodies ameliorate muscle weakness and decreased spontaneous movement of Hyp mice. *Journal of Bone and Mineral Research* 2011 **26** 803–810. (doi:10.1002/jbmr.275)
- 85 Carpenter TO, Imel EA, Ruppe MD, Weber TJ, Klausner MA, Wooddell MM, Kawakami T, Ito T, Zhang X, Humphrey J et al. Randomized trial of the anti-FGF23 antibody KRN23 in X-linked hypophosphatemia. *Journal of Clinical Investigation* 2014 72829. (doi:10.1172/JCI72829)
- 86 ClinicalTrials.gov identifier: NCT01340482.
- 87 Goetz R, Nakada Y, Hu MC, Kurosu H, Wang L, Nakatani T, Shi M, Eliseenkova AV, Razzaque MS, Moe OW et al. Isolated C-terminal tail of FGF23 alleviates hypophosphatemia by inhibiting FGF23-FGFR-Klotho complex formation. *PNAS* 2010 **107** 407–412. (doi:10.1073/pnas.0902006107)
- 88 Wohrle S, Henninger C, Bonny O, Thuery A, Beluch N, Hynes NE, Guagnano V, Sellers WR, Hofmann F, Kneissel M et al. Pharmacological inhibition of fibroblast growth factor (FGF) receptor signaling ameliorates FGF23-mediated hypophosphatemic rickets. *Journal of Bone and Mineral Research* 2013 **28** 899–911. (doi:10.1002/jbmr.1810)
- 89 Pi M & Quarles LD. Novel bone endocrine networks integrating mineral and energy metabolism. *Current Osteoporosis Reports* 2013 **11** 391–399. (doi:10.1007/s11914-013-0178-8)
- 90 Bhadada SK, Palnitkar S, Qiu S, Parikh N, Talpos GB & Rao SD. Deliberate total parathyroidectomy: a potentially novel therapy for tumor-induced hypophosphatemic osteomalacia. *Journal of Clinical Endocrinology and Metabolism* 2013 **98** 4273–4278. (doi:10.1210/jc.2013-2705)



- 91 ClinicalTrials.gov identifier: NCT01652573.
- 92 Yuan B, Feng JQ, Bowman S, Liu Y, Blank RD, Lindberg I & Drezner MK. Hexa-D-arginine treatment increases 7B2*PC2 activity in hyp-mouse osteoblasts and rescues the HYP phenotype. *Journal of Bone and Mineral Research* 2013 **28** 56–72. (doi:10.1002/jbmr.1738)
- 93 Addison WN, Masica DL, Gray JJ & McKee MD. Phosphorylation-dependent inhibition of mineralization by osteopontin ASARM peptides is regulated by PHEX cleavage. *Journal of Bone and Mineral Research* 2010 **25** 695–705. (doi:10.1002/jbmr.110)
- 94 Addison WN, Nakano Y, Loisel T, Crine P & McKee MD. MEPE-ASARM peptides control extracellular matrix mineralization by binding to hydroxyapatite: an inhibition regulated by PHEX cleavage of ASARM. *Journal of Bone and Mineral Research* 2008 **23** 1638–1649. (doi:10.1359/jbmr.080601)
- 95 Rafaelsen SH, Raeder H, Fagerheim AK, Knappskog P, Carpenter TO, Johansson S & Bjercknes R. Exome sequencing reveals FAM20c mutations associated with fibroblast growth factor 23-related hypophosphatemia, dental anomalies, and ectopic calcification. *Journal of Bone and Mineral Research* 2013 **28** 1378–1385. (doi:10.1002/jbmr.1850)
- 96 White KE, Cabral JM, Davis SI, Fishburn T, Evans WE, Ichikawa S, Fields J, Yu X, Shaw NJ, McLellan NJ *et al.* Mutations that cause osteoglophonic dysplasia define novel roles for FGFR1 in bone elongation. *American Journal of Human Genetics* 2005 **76** 361–367. (doi:10.1086/427956)
- 97 Riminucci M, Collins MT, Fedarko NS, Cherman N, Corsi A, White KE, Waguespack S, Gupta A, Hannon T, Econs MJ *et al.* FGF-23 in fibrous dysplasia of bone and its relationship to renal phosphate wasting. *Journal of Clinical Investigation* 2003 **112** 683–692. (doi:10.1172/JCI18399)
- 98 Lim YH, Ovejero D, Sugarman JS, Deklotz CM, Maruri A, Eichenfield LF, Kelley PK, Juppner H, Gottschalk M, Tiffit CJ *et al.* Multilineage somatic activating mutations in HRAS and NRAS cause mosaic cutaneous and skeletal lesions, elevated FGF23 and hypophosphatemia. *Human Molecular Genetics* 2014 **23** 397–407. (doi:10.1093/hmg/ddt429)
- 99 Costa T, Marie PJ, Scriver CR, Cole DE, Reade TM, Nogrady B, Glorieux FH & Delvin EE. X-linked hypophosphatemia: effect of calcitriol on renal handling of phosphate, serum phosphate, and bone mineralization. *Journal of Clinical Endocrinology and Metabolism* 1981 **52** 463–472. (doi:10.1210/jcem-52-3-463)
- 100 Tsuru N, Chan JC & Chinchilli VM. Renal hypophosphatemic rickets. Growth and mineral metabolism after treatment with calcitriol (1,25-dihydroxyvitamin D3) and phosphate supplementation. *American Journal of Diseases of Children* 1987 **141** 108–110. (doi:10.1001/archpedi.1987.04460010108039)
- 101 Balsan S & Tieder M. Linear growth in patients with hypophosphatemic vitamin D-resistant rickets: influence of treatment regimen and parental height. *Journal of Pediatrics* 1990 **116** 365–371. (doi:10.1016/S0022-3476(05)82822-7)
- 102 Makitie O, Kooh SW & Sochett E. Prolonged high-dose phosphate treatment: a risk factor for tertiary hyperparathyroidism in X-linked hypophosphatemic rickets. *Clinical Endocrinology* 2003 **58** 163–168. (doi:10.1046/j.1365-2265.2003.01685.x)

Received in final form 2 February 2014

Accepted 18 February 2014

