

Partial Superficial Parotidectomy via Retroauricular Hairline Incision

Do-Youn Kim¹ · Gi Cheol Park² · Young-Wook Cho¹ · Seung-Ho Choi¹

¹*Department of Otolaryngology, Asan Medical Center, University of Ulsan College of Medicine, Seoul;*

²*Department of Otolaryngology, Samsung Changwon Hospital, Sungkyunkwan University School of Medicine, Changwon, Korea*

Objectives. The purpose of this study was to evaluate the usefulness of retroauricular hair line incision (RAHI) in partial superficial parotidectomy by comparison with modified Blair incision or facelift incision.

Methods. Medical records of 73 patients with benign parotid tumor who underwent partial superficial parotidectomy were retrospectively reviewed. Size and location of tumors, operative time, occurrence of facial nerve paralysis and Frey's syndrome, and cosmetic outcomes were compared among RAHI, facelift incision (FLI), modified Blair incision (MBI) groups.

Results. RAHI group showed better cosmetic results than FLI group or MBI group compared with other type of incisions ($P < 0.001$, $P < 0.001$, respectively). Among the 3 groups, there were no significant differences of operative time and location of tumor ($P = 0.377$), size of tumor ($P > 0.999$), occurrence of temporary or permanent facial nerve paralysis ($P = 0.745$) and Frey's syndrome ($P = 0.940$).

Conclusion. Partial superficial parotidectomy can be done safely by RAHI in most cases of benign parotid tumor. Compared with MBI or FLI, RAHI has better cosmetic outcome with no increase of operative time or postoperative complications.

Keywords. *Partial superficial parotidectomy, Retroauricular hair line incision, Parotid gland*

INTRODUCTION

Approximately 70% of parotid tumors are accounted for by pleomorphic adenoma. Histologically, the capsule of pleomorphic adenoma is sometimes found to be missing or to be located outside of the tumor [1]. Surgical policies with regard to parotid gland neoplasm are often influenced by the preferences of the surgeon, as well as by preoperative histological finding, size of the tumor, etc. In the late 1800s, standard surgical treatment involved enucleation, but this changed to superficial parotidecto-

my (SP) in the late 1900s, when histological findings indicated parotid pleomorphic adenoma [2]. However, today, most surgeons agree that the enucleation is associated with a high incidence of recurrence, while complete SP is unnecessary.

An important point in parotid surgery is preservation of the facial nerve, as iatrogenic facial palsy can be a complication. This is sometimes accompanied by further complication: postoperative hematoma, Frey's syndrome, wound defect, fistulae, sialoceles. As a result, most surgeons would prefer to preservation of the parotid during resection of benign parotid gland tumors. Recently, partial superficial parotidectomy (PSP) and extracapsular dissection (ECD) have become the norm. In PSP, the trunk of the facial nerve should first be identified as it would be in SP, but the extent of resection is limited to the tumor-bearing area of the parotid parenchyma. On the other hand, ECD relies on manipulation of the facial nerve only when it is adjacent to the tumor, and involves en bloc tumor resection while leaving the capsule intact. In a meta-analysis published in 2009, PSP seems

• Received February 22, 2012
Revised September 4, 2012
Accepted November 2, 2012

• Corresponding author: **Seung-Ho Choi**
Department of Otolaryngology, Asan Medical Center, University of Ulsan College of Medicine, 86 Asanbyeongwon-gil, Songpa-gu, Seoul 138-736, Korea
Tel: +82-2-3010-3710, Fax: +82-2-489-2773
E-mail: shchoi@amc.seoul.kr

Copyright © 2014 by Korean Society of Otorhinolaryngology-Head and Neck Surgery.

This is an open-access article distributed under the terms of the Creative Commons Attribution Non-Commercial License (<http://creativecommons.org/licenses/by-nc/3.0>) which permits unrestricted non-commercial use, distribution, and reproduction in any medium, provided the original work is properly cited.

to be superior to ECD in terms of both incidence of recurrence and persistence of facial palsy [3].

The type of incision employed during surgery of parotid neoplasm is influenced both by the preference of the surgeon and by other factors, such as the sex and age of the patient, and location of the tumor. The cosmetic implication of parotid surgery using retroauricular hair line incision (RAHI) was first published in 2009, but the report was limited to ECD [4].

The author was assumed that PSP via RAHI is more ideal. Hence, this study was designed to investigate the usefulness of RAHI in PSP, in comparison with modified Blair incision (MBI) or facelift incision (FLI), taking into account size and location of tumors, operative time, occurrence of facial nerve paralysis and Frey's syndrome, and cosmetic outcomes.

MATERIALS AND METHODS

From January 2006 to January 2011, 73 patients (44 females, 29 males) presenting with previously untreated benign parotid tumor were enrolled into this retrospective clinical study. Benign parotid tumor was assessed by fine needle aspiration and computed tomography (CT) or magnetic resonance image (MRI). Patients with benign parotid tumor underwent PSP, after being allocated to the RAHI, MBI, or FLI group for the type of incision

(Fig. 1). Of the 73 patients, 22 patients underwent RAHI, 16 patients underwent MBI, and 24 patients underwent FLI. JP drain was inserted in all the patients. Drains were usually removed on the second postoperative day, at which time the amount of drainage was less than 20 mL.

The site of the tumor was established from preoperative images performed by an experienced radiologist. Postoperative complications were recorded at the time of the patient's follow up visit. Cosmetic outcomes were evaluated after surgery, using an 11-point numerical scale (NS). Each patient marked the score their satisfaction about surgical dimpling and scarring, ranging from '0, not satisfied at all' to '10, most satisfied'.

The retrospective review was performed with strict discretion and confidentiality in such a way as to keep all confidential information secure and known only to the reviewers. At the time we collected our data for this study, approval was accepted by the Medical-Ethical Protocol Institutional Review Board.

The outcomes of patients who received RAHI were compared with those who received MBI or FLI, for age, sex, site of tumor, size of tumor, operative time, facial palsy, Frey's syndrome, and cosmetic results; paired *t*-tests were used to compare paired samples, while χ^2 test were used for analysis of categorical data. *P*-values < 0.05 were regarded as statically significant. Data were analyzed using SPSS ver. 12.0 (SPSS Inc., Chicago, IL, USA).

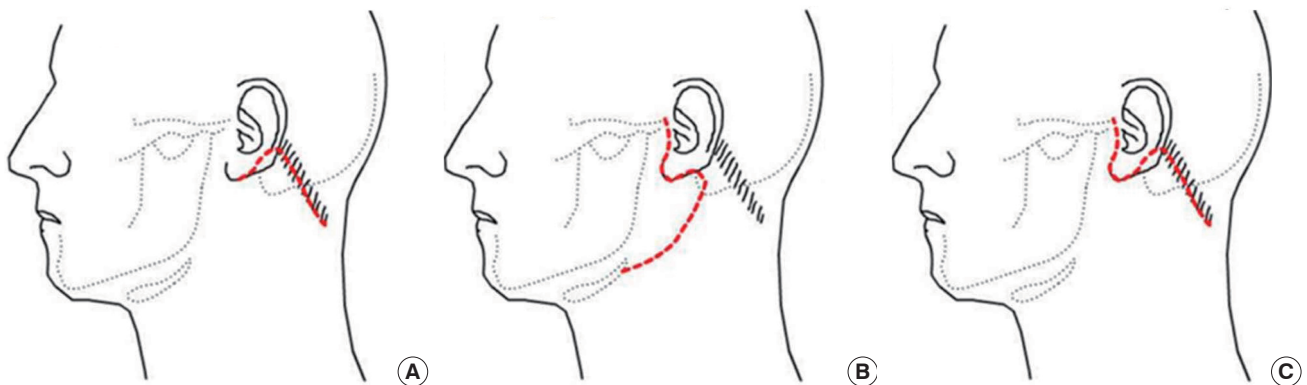

Fig. 1. Types of incision for parotid tumor. (A) Retroauricular hair line incision. (B) Modified Blair incision. (C) Facelift incision.

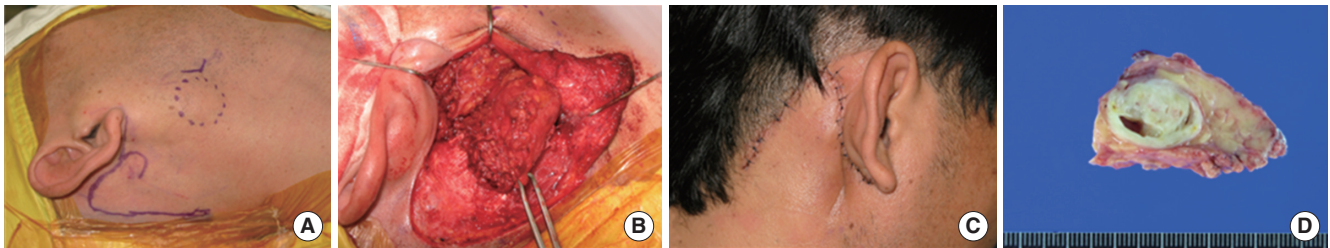

Fig. 2. Surgical procedure of partial superficial parotidectomy via the retroauricular hair line incision approach. (A) An incision was made along the postauricular sulcus and hairline without a preauricular incision. (B) After finding the trunk of the facial nerve and its branches, partial superficial parotidectomy was performed, resulting in the removal of some surrounding parotid parenchyma. (C) Postoperative photograph of a patient, taken immediately, showing a good cosmetic outcome without a visible incision scar or a sunken defect of the parotid region. (D) The mass was removed completely, along with normal parotid parenchyma, without capsular rupture.

Surgical technique

For RAHI approach, the patient's neck is extended with the help of a pillow under the upper back, and the patient's head is rotated to the opposite side, under general anesthesia. An incision is made along the postauricular sulcus and hairline, starting from the lower end of the postauricular sulcus, moving upward to the upper one-third point of the sulcus, and smoothly angled downward to continue 0.5 to 1 cm along the inside of the hairline (Fig. 2A). The incision is continued through the subcutaneous fat onto the sternocleidomastoid muscle, and the skin flap is elevated anteriorly, onto the parotid gland and the lesion site [5]. The skin flap is elevated in the plane superficial to the parotid fascia. The main trunk of facial nerve is identified by exposing the tragal pointer. The relevant branch of facial nerve is carefully dissected, allowing determination of the location and size of tumor. The tumor is removed completely, along with normal parotid parenchyma within at least 1 cm from the capsule of the tumor (Fig. 2B). After removal of the mass, the capsule and tissues of the remaining parotid gland are estimated and a suction drain is inserted, placed amongst the hair behind the lower portion of the hairline incision. The skin incision is closed securely with interrupted sutures, using 4-0 Vicryl and nylon (Fig. 2C). Drains and dressings were usually removed on the second postoperative day, at which time the patients are discharged from the hospital. In the MBI, FLI groups, surgery was done similarly to that of RAHI group except that the type of incision differed.

Table 1. Demographics and tumor characteristics of the RAHI, MBI, and FLI groups

Variable	RAHI (n=33)	MBI (n=16)	FLI (n=24)	P-value
Gender (male:female)	14:19	6:10	9:15	0.733
Age (year), median (range)	46 (21–69)	45 (22–70)	51 (27–66)	0.390
Diagnosis*				>0.999
Pleomorphic adenoma	20	11	16	
Warthin's tumor	0	2	6	
Basal cell adenomas	4	2	0	
CXPA	3	1	0	
Mucoepidermoid ca	2	0	1	
Others†	4	0	1	
Size of tumor (cm), median (range)	2.78 (1–6)	2.74 (1.3–4.2)	2.71 (1.2–5)	0.589
Site of tumor				>0.999
Anterior	6	3	5	
Inferior	9	4	6	
Central	14	6	11	
Deep	4	2	2	
Accessory	0	1	0	

RAHI, retroauricular hair line incision; MBI, modified Blair incision; FLI, facelift incision; CXPA, carcinoma ex pleomorphic adenoma.

*Postoperative pathologic findings. †Others include 2 myoeupthelioma, 1 lymphadenoma, 1 necrotic materials, and 1 thrombosis.

RESULTS

The clinical and demographic characteristics of the patients in different groups are shown in Table 1. We observed no significant differences in gender distribution, mean age, tumor size, or site of tumor between 3 groups, indicating that the location of the tumor tends not to affect the type of incision used. Table 2 shows the operation time, transient or permanent facial palsy, Frey's syndrome, satisfaction score for cosmetic results. No between-group difference was seen in operation time. In the 3 groups, the incidence of Frey's syndrome exceeded ~30%. No permanent facial palsy was seen, but a total of 11 cases of transient facial palsy were noted; all of those (100%) were of House-Brackman grade II and recovered within 3 months. There was no significant difference with respect to facial palsy between RAHI and other groups. However, as far as cosmetic results were concerned, the mean satisfaction score (0–10) for surgical dimpling and scarring was significantly higher in the RAHI group compared to the MBI and FLI groups ($P < 0.001$, $P < 0.001$, respectively). Other complication such as postoperative hematoma, infection, seroma or sialoceles did not occur. The median follow-up period for all these patients is 29 months (range, 4 to 52 months). No recurrence of tumor has been noted to date.

DISCUSSION

In this study, we compared the effectiveness of PSP performed using a RAHI approach. The optimal treatment for parotid pleomorphic adenoma has been a subject of considerable debate for surgeons. SP is considered a classical procedure, but it gives rise to many complications. Today, in all areas of surgery, including surgery of parotid tumors, function-preservation is emphasized [5]. Statistical analysis of published series demonstrate a significantly higher rate of recurrent pleomorphic adenoma and permanent facial nerve function with ECD compared to PSP, even though ECD is also function-preservation surgery [3,6,7]. In this respect, PSP is considered to be effective, with low postopera-

Table 2. Correlations between operation time, complications, and cosmetic outcome and type of incision

Variable	RAHI (n=33)	MBI (n=16)	FLI (n=24)	P-value
Mean OP time (minute)	152	149	153	0.377
Facial palsy (%)				
Transient	4 (12)	3 (18)	3 (12)	0.745
Permanent	0	0	0	
Frey's syndrome (%)	11 (33)	6 (37)	7 (30)	0.940
Cosmetic outcome (NS score)				>0.999
Scar	8.1	5.8	6.8	<0.001
Dimpling	8.4	5.4	6.2	<0.001

RAHI, retroauricular hair line incision; MBI, modified Blair incision; FLI, facelift incision; OP, operation; NS, numerical cosmetic scale.

Table 3. Characteristics according to extent of resection in parotid surgery

Variable	Skin incision	FN identification	Amount of excised normal tissue	Risk of FNP	Volume defects	Risk of recurrence
Enucleation	Usually minimal	No	Very small	Low?	Minimal	High
ECD	FLI, RAHI	No	Small	Low?	Minimal	Low?
PSP	FLI, MBI, RAHI	Yes	Moderate	Low to moderate	Small	Low
SP	MBI, FLI	Yes	Large	Moderate	Moderate	Low
TP	MBI	Yes	Large	High	Large	Low

FN, facial nerve; FNP, facial nerve paralysis; ECD, extracapsular dissection; FLI, facelift incision; RAHI, retroauricular hair line incision; PSP, partial superficial parotidectomy; MBI, modified Blair incision; SP, superficial parotidectomy; TP, total parotidectomy.

tive complication and no tumor recurrence reported in previous studies [8,9]. In PSP, the main facial nerve trunk is first found, and the branches involved in the tumor mass are subsequently identified. ECD, in contrast, relies on manipulation of the facial nerve only when it is adjacent to the tumor, and involves a painstaking procedure performed in the plane of the tumor capsule, which must not be ruptured.

Moreover, there are a number of options with regard to the used incision for parotidectomy, with MBI being the most commonly used incision over the past 2 decades. However, retraction of the facial scar is a big disadvantage of MBI. Furthermore, in recent times, skin incision has tended towards being smaller, as long as surgical exposure is not significantly compromised, and this is particularly true for resection of benign parotid tumors. After the report by Appiani and Delfino [10], FLI has become more popular. This type of incision has the advantages of a less prominent scar and a lower likelihood of transaction of the greater auricular nerve, however, this approach still leaves a scar on the visible portion of face. RAHI was introduced as an alternative surgical approach for resection of an upper neck mass [11]. This type of incision offers a feasible procedure for the surgical management of parotid tumors. The RAHI potentially involves the least visible area of head and neck, as it is made along the postauricular sulcus and hair line. Roh [4] first used RAHI approach without a preauricular incision for parotid surgery, but, in fact, used RAHI only as the starting procedure for ECD.

Although at first it appears as if the RAHI approach can only be used in mobile benign tumors arising from the inferior superficial part of the parotid gland, our study shows that this approach can be used regardless of site or size of the tumor. Actually, our experience suggests that all tumors could be resected completely with careful dissection by RAHI approach unless the tumor was located just anterior of the external auditory canal, which creates a blind spot. Our findings also suggest that PSP via RAHI has a better cosmetic outcome compared with other type of incisions. In the 3 groups investigated in this study, there were no significant differences in operative time and location or size of tumor, or completeness of resection. Moreover, facial palsy and Frey's syndrome also did not differ between RAHI and MBI or FLI groups (Table 3).

In conclusion, PSP can be done safely by RAHI in most cases

of benign parotid tumor. Compared with MBI or FLI, RAHI has better cosmetic outcome with no increase of operative time or postoperative complications. The present study needs to be validated by large-scale prospective trials with assessment for objective cosmetic results.

CONFLICT OF INTEREST

No potential conflict of interest relevant to this article was reported.

REFERENCES

1. Donovan DT, Conley JJ. Capsular significance in parotid tumor surgery: reality and myths of lateral lobectomy. *Laryngoscope*. 1984 Mar;94(3):324-9.
2. Patey DH, Thackray AC. The treatment of parotid tumours in the light of a pathological study of parotidectomy material. *Br J Surg*. 1958 Mar;45(193):477-87.
3. Witt RL, Rejto L. Pleomorphic adenoma: extracapsular dissection versus partial superficial parotidectomy with facial nerve dissection. *Del Med J*. 2009 Mar;81(3):119-25.
4. Roh JL. Extracapsular dissection of benign parotid tumors using a retroauricular hairline incision approach. *Am J Surg*. 2009 May; 197(5):e53-6.
5. Roh JL, Kim HS, Park CI. Randomized clinical trial comparing partial parotidectomy versus superficial or total parotidectomy. *Br J Surg*. 2007 Sep;94(9):1081-7.
6. Fukushima M, Miyaguchi M, Kitahara T. Extracapsular dissection: minimally invasive surgery applied to patients with parotid pleomorphic adenoma. *Acta Otolaryngol*. 2011 Jun;131(6):653-9.
7. George KS, McGurk M. Extracapsular dissection: minimal resection for benign parotid tumours. *Br J Oral Maxillofac Surg*. 2011 Sep; 49(6):451-4.
8. Yamashita T, Tomoda K, Kumazawa T. The usefulness of partial parotidectomy for benign parotid gland tumors: a retrospective study of 306 cases. *Acta Otolaryngol Suppl*. 1993;500:113-6.
9. Papadogeorgakis N, Skouteris CA, Mylonas AI, Angelopoulos AP. Superficial parotidectomy: technical modifications based on tumour characteristics. *J Craniomaxillofac Surg*. 2004 Dec;32(6):350-3.
10. Appiani E, Delfino MC. Plastic incisions for facial and neck tumors. *Ann Plast Surg*. 1984 Oct;13(4):335-52.
11. Roh JL. Retroauricular hairline incision for removal of upper neck masses. *Laryngoscope*. 2005 Dec;115(12):2161-6.