

CASE REPORT

Open Access

# Severe growth hormone deficiency and pituitary malformation in a patient with chromosome 2p25 duplication and 2q37 deletion

Annalisa Vetro<sup>1†</sup>, Sara Pagani<sup>2†</sup>, Margherita Silengo<sup>3</sup>, Mariasavina Severino<sup>4</sup>, Elena Bozzola<sup>5</sup>, Cristina Meazza<sup>2</sup>, Orsetta Zuffardi<sup>6</sup> and Mauro Bozzola<sup>2,7\*</sup>

## Abstract

We report on a male child ascertained at 4.8 years of age with severe growth failure, growth hormone (GH) deficiency, psychomotor delay with prevalent speech impairment, and a distinct phenotype. An evaluation of his hypothalamic-pituitary region by Magnetic Resonance Imaging (MRI) revealed pituitary hypoplasia with pituitary stalk interruption and ectopic posterior pituitary lobe, which are considered prognostic markers of permanent GH deficiency. Prenatal chromosome analysis because of increased nuchal translucency revealed a normal male karyotype, whereas postnatal high resolution banding raised the suspicion of a 2q abnormality. Subsequently, array Comparative Genomic Hybridization (array-CGH) revealed a *de novo* complex genomic rearrangement consisting of a 2p25 duplication and a 2q37 deletion: arr[hg19] 2p25.3p25.1(30,341-9,588,369)x3,2q37.2q37.3(235,744,424-243,041,305)x1. FISH analysis showed that the abnormal chromosome 2 mimicked the derivative of an inversion with the duplicated 2p region located distally at 2q. This is, to the best of our knowledge, the first case with distal 2p25 duplication and 2q37 deletion and pituitary malformation leading to GH deficiency.

**Keywords:** 2p duplication, 2q deletion, Growth hormone deficiency, Pituitary hypoplasia

## Background

The overall frequency of sub-microscopic causative deletions and duplications detected by chromosomal microarrays (CMA) in patients with intellectual disability/multiple congenital malformations, is around 15-20%, significantly higher in respect to that provided by conventional karyotyping [1].

Chromosome 2q37 deletion has been reported in more than 100 patients most of whom display short stature, obesity, brachydactily and intellectual deficiency, which are also observed in Albright syndrome [2]. The *HDAC4* gene has notably been established as responsible for brachymetaphalangy and intellectual deficit observed in these individuals [2,3]. Distal 2p duplication has also

been reported although much more rarely and mostly in the context of inv dup 2p syndrome [4,5]. The clinical phenotype includes pre- and post-natal growth retardation, psychomotor delay, facial dysmorphism and, less frequently congenital heart malformations. To our knowledge only three subjects have been reported to have both the 2q deletion and 2p duplication two resulting *de novo* and one being the derivative of a maternal pericentric inversion [6,7]. Due to the complexity of the chromosomal rearrangement and its rarity, a clinical diagnosis of this condition is almost impossible. Here, we report on a four year-old child harboring a *de novo* 2p25 duplication and 2q37.1-qter deletion presenting with severe psychomotor delay and complete GH deficiency due to pituitary hypoplasia. The molecular diagnosis had been significantly delayed since prenatal diagnosis, performed to investigate increased fetal nuchal translucency, resulted in a normal male karyotype. As a consequence, the patient's condition in his early infancy was attributed to a Mendelian syndrome.

\* Correspondence: mauro.bozzola@unipv.it

†Equal contributors

<sup>2</sup>Department of Internal Medicine and Therapeutics, Pediatric and Adolescent Unit, University of Pavia, Fondazione IRCCS San Matteo, Pavia, Italy

<sup>7</sup>Internal Medicine and Therapeutics Department, University of Pavia, Fondazione IRCCS San Matteo, Piazzale Golgi 2, 27100 Pavia, Italy  
Full list of author information is available at the end of the article

### Case presentation

The propositus was the second child of healthy non-consanguineous Italian parents. His father and mother were 40 and 37 years old, respectively. Ultrasound scan at the 22<sup>nd</sup> week of gestation revealed an increased fetal nuchal translucency, while the amniocentesis showed a normal 46,XY fetal karyotype. The patient was born at term (40 weeks) by spontaneous vaginal delivery. The birth weight was 3340 g (0.51 SD), birth length 50 cm (0.53 SD), and OFC 36 cm (0.50 SD). Apgar scores were 9 and 9 at 1 and 5 minutes, respectively. Family history was unremarkable. The father's height was 165.8 cm and the mother's height was 148.5 cm with a mid-parental height of 163.5 cm. His eight year-old sister was healthy.

At four months of age the parents noted the presence of axial hypotonia. When first seen at one year of age, he was noted to have dysmorphic features, including micro-brachycephaly due to premature closure of the anterior fontanelle, prominent forehead, up-slanting palpebral fissures, low set ears and sparse hair. Brain ultrasound was normal. All developmental milestones were delayed: he achieved head control at five months of age, sat unaided at nine months, and walked at 21 months. He was able to speak in complete sentences at four years. Because of a systolic murmur, at the age of three months a cardiac ultrasound examination revealed a mitral valve dysplasia with valve insufficiency, not requiring surgical repair. He underwent speech therapy sessions because of a mild perceptive hypoacusia found at four months.

On physical examination at the age of 4.8 years his height was 89.1 cm (-4.05 SD), his weight was 11.9 kg (-0.57 SD), OFC was 48 cm (-1 SD) and growth velocity was reduced for age (4 cm/year, i.e. -2.1 SD). He presented a characteristic phenotype including slight trigonocephaly, right palpebral ptosis, low set ears, small mouth with a thin upper lip and micrognathia (Figure 1A), with small hands and feet with fleshy fingertips, brachymetaphalangism (Figure 1B), bilateral single palmar creases, short neck and scoliosis. Chronic diseases including intestinal malabsorption, celiac disease, constitutional skeletal diseases and hypothyroidism were excluded. Two pharmacological stimulus tests with arginine chlorohydrate and glucagon revealed a severe growth hormone (GH) deficiency (peak of 1.7 and 2 ng/ml, respectively), confirmed by IGF-I values: <25 ng/ml (-3.49 SD) that increased to 62.7 ng/ml after four subcutaneous GH injections suggesting good responsiveness to GH treatment (0.24 mg/Kg/week). No other pituitary hormone deficiencies were found to be associated. A brain MRI was performed with sagittal and coronal 3 mm-thick T1- and T2-weighted images for the hypothalamic-pituitary region, revealing pituitary hypoplasia, pituitary stalk interruption and an ectopic

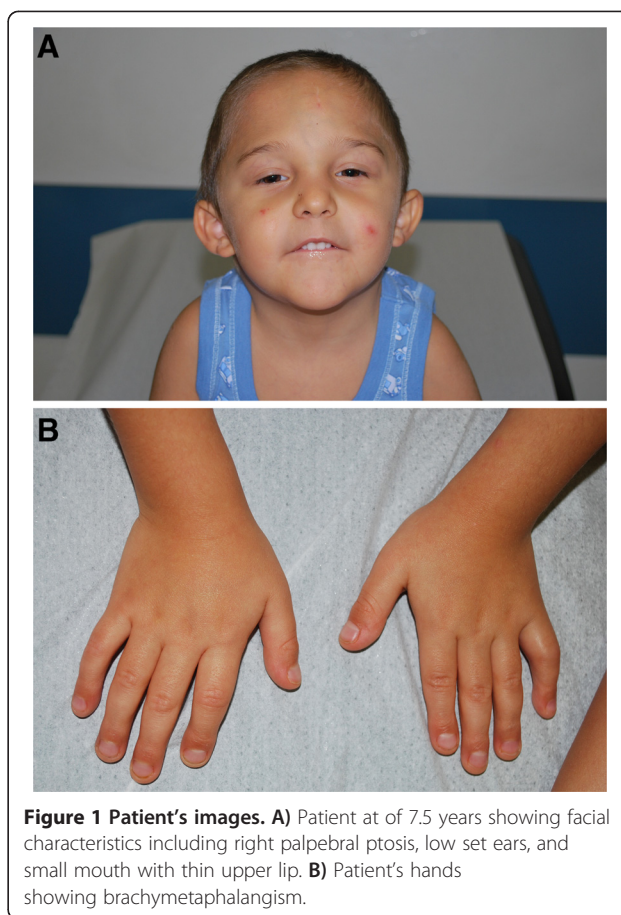

**Figure 1 Patient's images.** **A)** Patient at 7.5 years showing facial characteristics including right palpebral ptosis, low set ears, and small mouth with thin upper lip. **B)** Patient's hands showing brachymetaphalangism.

posterior pituitary lobe (Figure 2A). Additionally, a small focal nonspecific T2 hyperintensity was noted in the right globus pallidus that was unchanged at a 6-month brain MRI follow-up (Figure 2B). Substitutive GH therapy was started and led to a significant growth velocity increase as shown in Figure 3. In fact, after the first year of treatment, his height was 100 cm (-2.84 SD) and weight 15 Kg (-0.66 SD) with a significant increase in growth velocity to 8.5 cm/yr (+2.51 SD). After the second year of GH therapy, his height and weight were 107.9 cm (-2.31 SD) and 17.5 Kg (-0.77 SD) respectively, with a significant increase in his growth rate to 7.9 cm (+3.04 SD).

Because of facial dysmorphism, mitral valve dysplasia, growth failure and mild developmental delay, Noonan syndrome was considered in the differential diagnosis. However, the sequencing of the *PTPN11* gene, the *PTPN11* gene, whose mutations can explain about 50% of cases of Noonan syndrome [8], did not disclose any alteration. Since the prenatal karyotype resulted to be normal, a high-resolution banding karyotype was requested, and an abnormality at the distal long arm of one chromosome 2 was observed (Figure 4A). To characterize the rearrangement, array-CGH analysis was

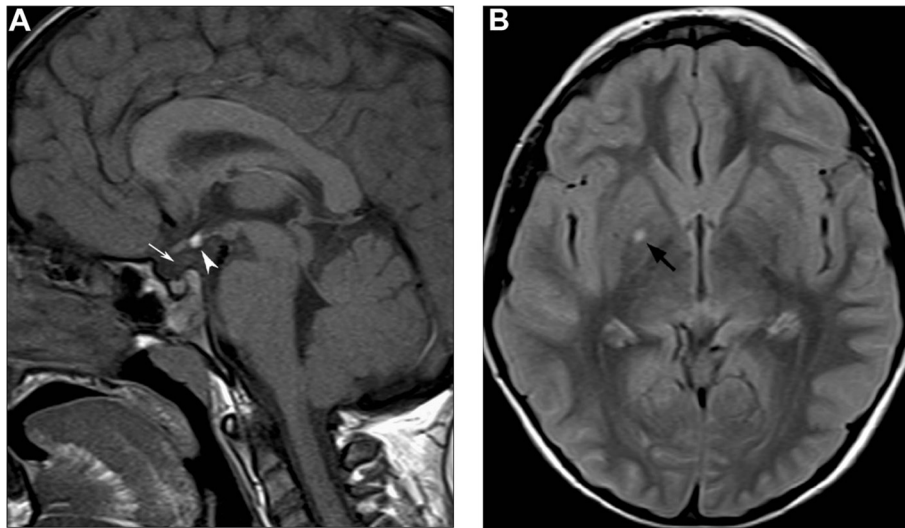

**Figure 2 Brain MRI of the patient at 4.8 years.** A) Unenhanced midline sagittal T1-weighted image shows hyperintensity corresponding to ectopic posterior pituitary lobe at the median eminence (arrowhead). The pituitary gland and sella turcica are small, and the pituitary stalk is not visible (white arrow). B) Axial FLAIR image reveals a small nonspecific hyperintense lesion in the right globus pallidus (black arrow).

performed by using a 180 K platform (Agilent Technologies, Santa Clara, CA) [9]. A call for copy number variation (CNV) was done by at least three consecutive probes with a  $\log_2$  ratio value significantly different from 0, by using Genomic Workbench v. 5.0.14 software (Agilent, ADM-2 algorithm with a threshold of 5). This analysis showed a complex genomic imbalance consisting of a 2p25 distal duplication of about 9.6 Mb and a 2q37 distal deletion of about 7.3 Mb, containing 26 and 61 protein coding genes respectively:  $\text{arr}[\text{hg}19] \text{2p}25.3\text{p}25.1(30,341-9,588,369)\times 3, 2\text{q}37.2\text{q}37.3(235,744,424-243,041,305)\times 1$  (Figure 4B-D). Fluorescent In Situ Hybridization (FISH) analysis, performed with subtelomeric chromosome 2 specific probes (VIJyRM2052 for 2p; D2S447 for 2q, both from Vysis TelVysion, Abbott Molecular, Abbott Park, IL) confirmed the presence of the two imbalances and showed that the duplicated 2p region was located distally at 2 q (Figure 4C). Since the rearrangement was detectable by high-resolution banding, the same karyotype analysis was performed on parental blood samples showing that the rearrangement was *de novo*.

### Conclusion

Both 2p duplications and 2q deletions are usually observed as part of more complex duplication/deletion syndromes, being distal imbalances frequently associated with the unbalanced segregation of a reciprocal translocation present in one parent or, more rarely, arisen *de novo* in the early embryo. Obviously, the presence of two different imbalances, involving several genes at once, makes clear genotype-phenotype correlations more

difficult and renders the recognition of the syndrome on clinical grounds almost impossible. Complex rearrangements involving a terminal short arm duplication and a terminal long arm deletion of the same chromosome may result from meiotic recombination of a parental pericentric inversion as in one patient reported by Armstrong et al., 2005 [6]. However many of these cases are the result of a *de novo* event [10], suggesting that the rearrangement may occur in two steps, the first resulting in a terminal deletion later repaired by the capture of the telomere of the opposite arm, thus resulting in its duplication [9,11]. In our case both parents had a normal karyotype, suggesting that the rearrangement most likely occurred through this mechanism.

In the literature only three viable patients with both a short arm duplication and long arm deletion of chromosome 2 have been reported [6,7], two of them sharing with our patient short stature, mild trigonocephaly, ptosis, low set ears, micrognathia, fleshy fingertips, scoliosis and abnormal hearing [6]. In the third case, in which the extent of 2p duplication was not assessed, developmental delay, short stature and dolichocephaly were reported [7]. Phenotypic findings in patients with chromosome 2q terminal deletions correlate in some cases with breakpoints positions [2,12], although in many cases genotype-phenotype correlations have been impaired by the lack of molecular analysis or by the presence of a translocation derivative. However, almost all patients have moderate to severe developmental delay, short stature, obesity and brachymetaphalangy [2,12,13]. The latter, together with short stature, is characteristic of the Albright's hereditary osteodystrophy-like (AHO-like)

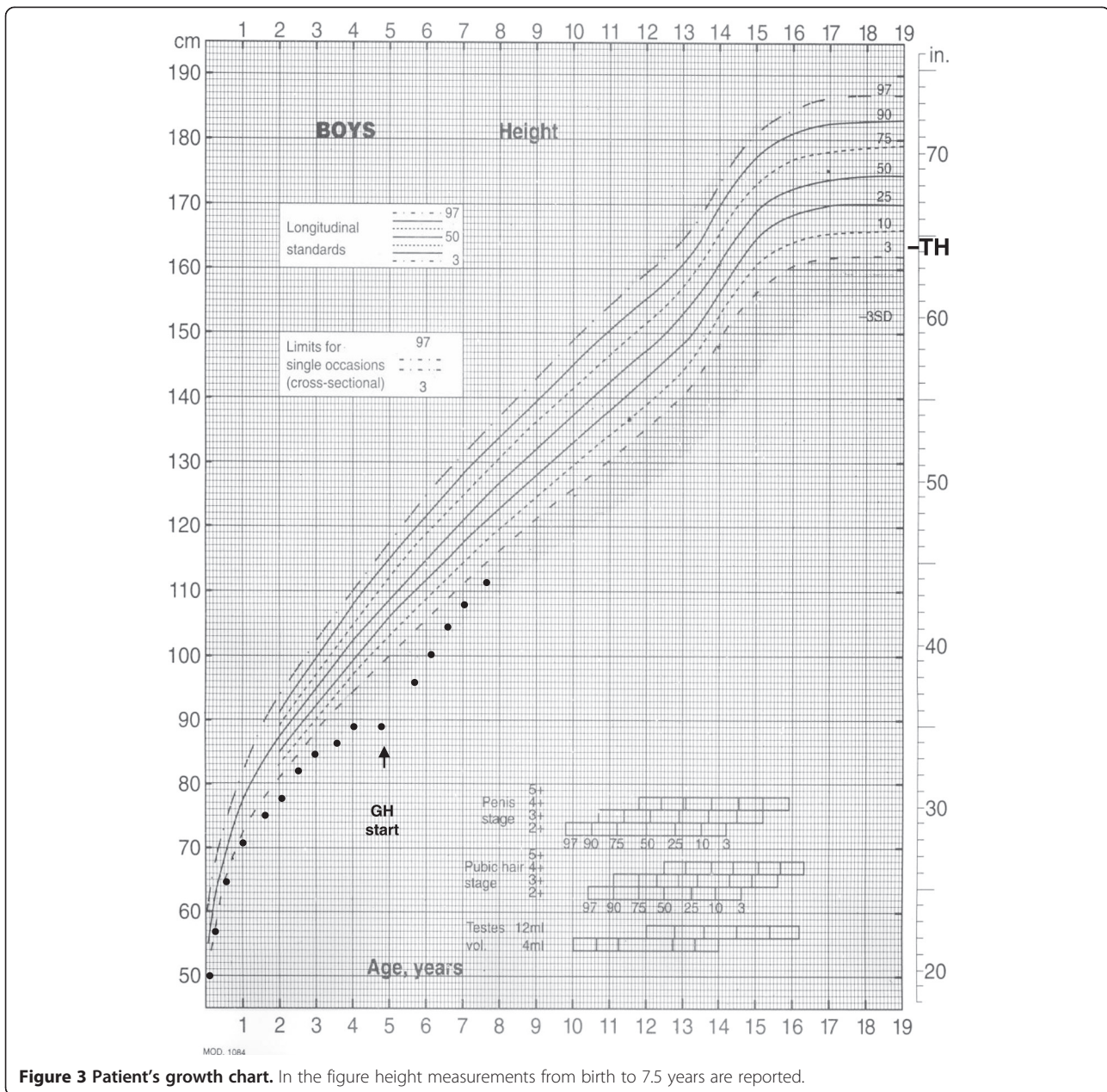

syndrome in patients with 2q37 deletions. Haploinsufficiency for the *HDAC4* (Histone deacetylase 4) gene has been proposed as responsible for the observed brachymetaphalangy and intellectual disability, with both deletions and truncating mutations reported in association to this phenotype [3]. Although short stature seems to be a common trait for both 2q terminal deletions or 2p distal duplications, the presence of associated endocrinological defects has been rarely reported, and we are aware of only two reports of GH-deficiency in patients with a 2q37 deletion [13,14]. We were not able to find any cases of pituitary stalk interruption in patients with similar rearrangements, either searching the literature or

in public databases such as DECIPHER [15]. In our patient 26 and 61 protein coding genes are respectively duplicated or deleted. Even using prioritization tools (Endeavour [16], ToppGene [17]), we were not able to find a convincing candidate for his pituitary defect. Moreover, no pituitary-specific expression is reported for any of the candidates. We can speculate that in the non-deleted chromosome, a gene necessary for the proper pituitary development is mutated, possibly unmasking a recessive condition.

In conclusion, this is the first case of distal 2p duplication and 2q deletion with severe short stature and pituitary hypoplasia, interrupted pituitary stalk and an ectopic posterior pituitary lobe. These findings are considered

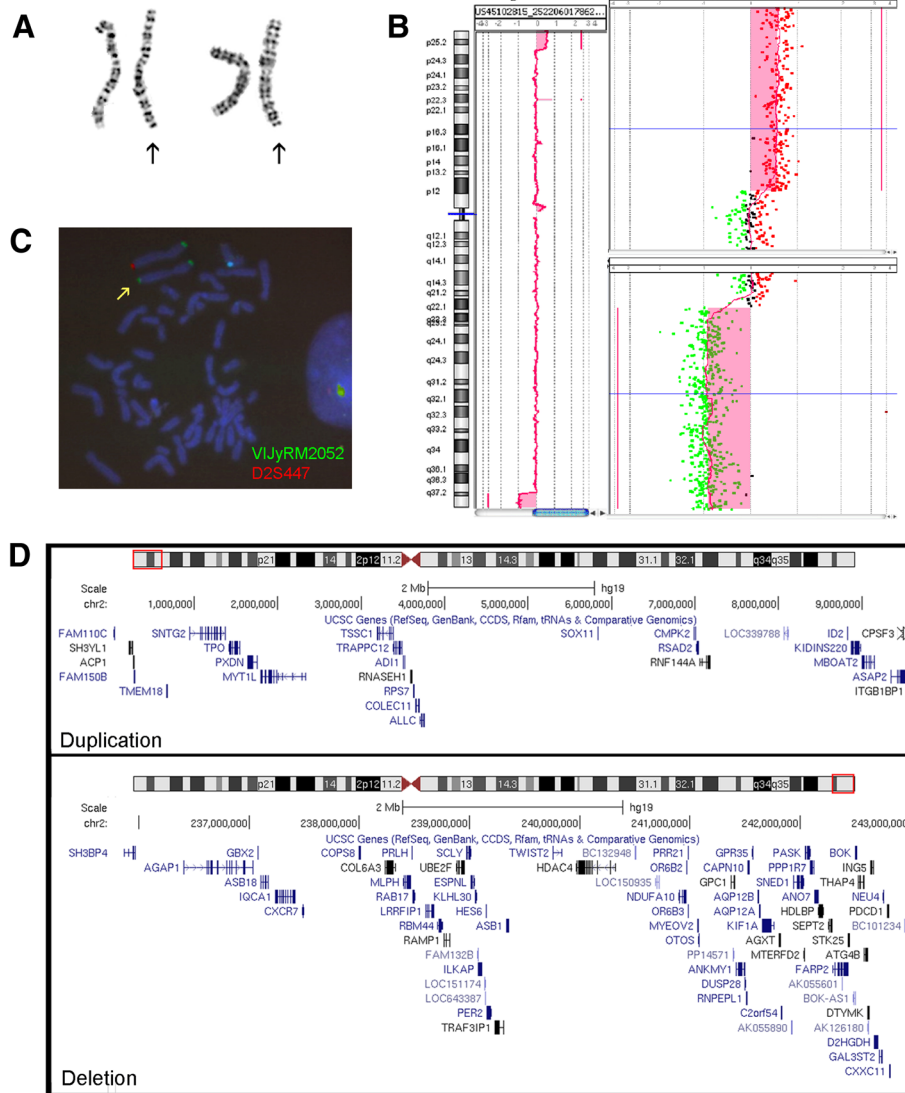

**Figure 4** Karyotype, array-CGH analysis, FISH analysis. **A**) Cut-out of chromosomes 2 from two metaphases. The der(2) are highlighted by the arrows. **B**) Array-CGH profile of patient's chromosome 2 showing the 2p distal duplication (upper panel in the enlargement) and the concurrent 2q distal deletion (lower panel in the enlargement). The experiment was performed by using a 180 K platform (180 K SurePrint G3 Human Kit, Agilent Technologies, Santa Clara, CA) as reported elsewhere [8]. **C**) FISH analysis with subtelomeric chromosome 2 specific probes (VIJyRM2052 in green, 2p; D2S447, in red, 2q; (Vysis TelVysion, Abbott Molecular, Abbott Park, IL) shows green signals at both extremities of the rearranged chromosome 2 (yellow arrow), flanked by its normal homolog. **D**) The protein-coding genes included in the duplication (upper panel) and the deletion (lower panel) are reported, according to UCSC Genome Browser (<http://genome-euro.ucsc.edu/>).

prognostic markers of permanent GH deficiency as detected in our patient and may be associated with other hormonal defects causing variably severe panhypopituitarism [18] not present in our case. The diagnosis of GH deficiency was confirmed by the significant increase in growth rate after substitutive GH therapy.

### Consent

Written informed consent was obtained from the patient's parents for the publication of this report and any accompanying images.

### Abbreviations

GH: Growth hormone; MRI: Magnetic Resonance Imaging; CGH: Comparative Genomic Hybridization; FISH: Fluorescent In Situ Hybridization; IGF-I: Insulin-like Growth factor I; SD: Standard deviation score.

### Competing interests

The authors declare that they have no competing interests.

### Authors' contributions

AV: she made substantial contribution to acquisition, analysis and interpretation of data; she also revised the manuscript critically; SP: she made substantial contribution to acquisition of data and she has been involved in drafting the manuscript; MS: she revised the manuscript critically and gave final approval of the version to be published; MS: she made substantial

contribution to interpretation of data and revised the manuscript critically; EB: she has been involved in drafting the manuscript; CM: she has been involved in drafting the manuscript and revised the manuscript critically; OZ: she made substantial contribution to conception design and interpretation of data; she revised the manuscript critically and gave final approval of the version to be published; MB: he made substantial contribution to conception design and gave final approval of the version to be published. All authors read and approved the final manuscript.

#### Acknowledgement

The authors are grateful to Laurene Kelly for English revision of the paper.

#### Author details

<sup>1</sup>Biotechnology Research Laboratory, Fondazione IRCCS San Matteo, Pavia, Italy. <sup>2</sup>Department of Internal Medicine and Therapeutics, Pediatric and Adolescent Unit, University of Pavia, Fondazione IRCCS San Matteo, Pavia, Italy. <sup>3</sup>Department of Public Health and Paediatric Sciences, University of Torino, Torino, Italy. <sup>4</sup>Neuroradiology Unit, Istituto Giannina Gaslini, Genoa, Italy. <sup>5</sup>Department of Pediatric Medicine, IRCCS Ospedale Pediatrico Bambino Gesù, Rome, Italy. <sup>6</sup>Department of Molecular Medicine, University of Pavia, Pavia, Italy. <sup>7</sup>Internal Medicine and Therapeutics Department, University of Pavia, Fondazione IRCCS San Matteo, Piazzale Golgi 2, 27100 Pavia, Italy.

Received: 18 February 2014 Accepted: 27 May 2014

Published: 19 June 2014

#### References

1. Miller DT, Adam MP, Aradhya S, Biesecker LG, Brothman AR, Carter NP, Church DM, Crolla JA, Eichler EE, Epstein CJ, Faucett WA, Feuk L, Friedman JM, Hamosh A, Jackson L, Kaminsky EB, Kok K, Krantz ID, Kuhn RM, Lee C, Ostell JM, Rosenberg C, Scherer SW, Spinner NB, Stavropoulos DJ, Tepperberg JH, Thorland EC, Vermeesch JR, Waggoner DJ, Watson MS, *et al*: **Consensus statement: chromosomal microarray is a first-tier clinical diagnostic test for individuals with developmental disabilities or congenital anomalies.** *Am J Hum Genet* 2010, **86**:749–764.
2. Leroy C, Landais E, Briault S, David A, Tassy O, Gruchy N, Delobel B, Gregoire MJ, Leheup B, Taine L, Lacombe D, Delrue MA, Toutain A, Paubel A, Mugneret F, Thauvin-Robinet C, Arpin S, Le Caignec C, Jonveaux P, Beri M, Leporrier N, Motte J, Fiquet C, Bricchet O, Mozelle-Nivoix M, Sabouraud P, Golovkine N, Bednarek N, Gaillard D, Doco-Fenzy M: **The 2q37-deletion syndrome: an update of the clinical spectrum including overweight, brachydactyly and behavioural features in 14 new patients.** *Eur J Hum Genet* 2013, **21**:602–612.
3. Williams SR, Aldred MA, Der Kaloustian VM, Halal F, Gowans G, McLeod DR, Zondag S, Toriello HV, Magesis RE, Elsea SH: **Haploinsufficiency of HDAC4 causes brachydactyly mental retardation syndrome, with brachydactyly type E, developmental delays, and behavioral problems.** *Am J Hum Genet* 2010, **87**:219–228.
4. Bonaglia MC, Giorda R, Massagli A, Galluzzi R, Ciccone R, Zuffardi O: **A familial inverted duplication/deletion of 2p25.1–25.3 provides new clues on the genesis of inverted duplications.** *Eur J Hum Genet* 2009, **17**:179–186.
5. Gruchy N, Jacquemont ML, Lyonnet S, Labrune P, El Kamel I, Siffroi JP, Portnoi MF: **Recurrent inverted duplication of 2p with terminal deletion in a patient with the classical phenotype of trisomy 2p23-pter.** *Am J Med Genet A* 2007, **143A**:2417–2422.
6. Armstrong L, Allanson JE, Weaver DD, Bevan CJ, Hobart HH: **Unrelated patients with a rearrangement of chromosome 2 causing duplication of 2p23 and deletion of 2q37.** *Am J Med Genet A* 2005, **134**:299–304.
7. Daniel A, Baker E, Chia N, Haan E, Malafiej P, Hinton L, Clarke N, Ades L, Darmanian A, Callen D: **Recombinants of intrachromosomal transposition of subtelomeres in chromosomes 1 and 2: a cause of minute terminal chromosomal imbalances.** *Am J Med Genet A* 2003, **117A**:57–64.
8. Tartaglia M, Mehler EL, Goldberg R, Zampino G, Brunner HG, Kremer H, van der Burgt I, Crosby AH, Ion A, Jeffery S, Kalidas K, Patton MA, Kucherlapati RS, Gelb BD: **Mutations in PTPN11, encoding the protein tyrosine phosphatase SHP-2, cause Noonan syndrome.** *Nat Genet* 2001, **29**:465–468.
9. Vetro A, Manolakos E, Petersen MB, Thomaidis L, Liehr T, Croci G, Franchi F, Marinelli M, Meneghelli E, Dal Bello B, Cesari S, Iasci A, Arrigo G, Zuffardi O: **Unexpected results in the constitution of small supernumerary marker chromosomes.** *Am J Med Genet* 2012, **55**:185–190.
10. Rivera H, Dominguez MG, Vasquez-Velasquez AI, Lurie IW: **De novo dup p/del q or dup q/del p rearranged chromosomes: review of 104 cases of a distinct chromosomal mutation.** *Cytogenet Genome Res* 2013, **141**:58–63.
11. Zuffardi O, Bonaglia M, Ciccone R, Giorda R: **Inverted duplications deletions: underdiagnosed rearrangements??** *Clin Genet* 2009, **75**:505–513.
12. Casas KA, Mononen TK, Mikail CN, Hased SJ, Li S, Mulvihill JJ, Lin HJ, Falk RE: **Chromosome 2q terminal deletion: report of 6 new patients and review of phenotype-breakpoint correlations in 66 individuals.** *Am J Med Genet A* 2004, **130A**:331–339.
13. Wilson LC, Leverton K, Oude Luttikhuis ME, Oley CA, Flint J, Wolstenholme J, Duckett DP, Barrow MA, Leonard JV, Read AP, Trenbath RC: **Brachydactyly and mental retardation: an Albright hereditary osteodystrophy-like syndrome localized to 2q37.** *Am J Med Genet* 1995, **56**:400–407.
14. Kitsiou-Tzeli S, Sismani C, Ioannides M, Bashiardes S, Ketoni A, Toulitau V, Kolialexi A, Mavrou A, Kanavakis E, Patsalis PC: **Array-CGH analysis and clinical description of 2q37.3 de novo subtelomeric deletion.** *Eur J Med Genet* 2007, **50**:73–78.
15. **Database of Chromosomal Imbalance and Phenotype in Humans using Ensembl Resources (DECIPHER).** [https://decipher.sanger.ac.uk/].
16. Aerts S, Lambrechts D, Maity S, Van Loo P, Coessens B, De Smet F, Tranchevent LC, De Moor B, Marynen P, Hassan B, Carmeliet P, Moreau Y: **Gene prioritization through genomic data fusion.** *Nat Biotechnol* 2006, **24**:537–544.
17. Chen J, Bardes EE, Aronow BJ, Jegga AG: **ToppGene Suite for gene list enrichment analysis and candidate gene prioritization.** *Nucleic Acids Res* 2009, **37**:W305–W311.
18. Bozzola M, Mengarda F, Sartirana P, Tato L, Chaussain JL: **Long-term follow-up evaluation of magnetic resonance imaging in the prognosis of permanent GH deficiency.** *Eur J Endocrinol* 2000, **143**:493–496.

doi:10.1186/1755-8166-7-41

**Cite this article as:** Vetro *et al.*: Severe growth hormone deficiency and pituitary malformation in a patient with chromosome 2p25 duplication and 2q37 deletion. *Molecular Cytogenetics* 2014 **7**:41.

**Submit your next manuscript to BioMed Central and take full advantage of:**

- Convenient online submission
- Thorough peer review
- No space constraints or color figure charges
- Immediate publication on acceptance
- Inclusion in PubMed, CAS, Scopus and Google Scholar
- Research which is freely available for redistribution

Submit your manuscript at  
www.biomedcentral.com/submit

