

Knockdown of Bcl-xL Enhances Growth-Inhibiting and Apoptosis-Inducing Effects of Resveratrol and Clofarabine in Malignant Mesothelioma H-2452 Cells

Yoon-Jin Lee,^{1,2} In-Sung Hwang,³
Yong-Jin Lee,¹ Chang-Ho Lee,⁴
Sung-Ho Kim,⁵ Hae-Saeon Nam,²
Young-Jin Choi,² and Sang-Han Lee^{1,3}

¹Soonchunhyang Environmental Health Center for Asbestos, Soonchunhyang University Cheonan Hospital, Cheonan; ²Division of Molecular Cancer Research, Soonchunhyang Medical Research Institute, Cheonan; ³Department of Biochemistry College of Medicine, Soonchunhyang University, Cheonan; ⁴Department of Urology; Soonchunhyang University Cheonan Hospital, Cheonan; ⁵Department of Chemistry, Soonchunhyang University, Asan, Korea

Received: 15 April 2014

Accepted: 16 July 2014

Address for Correspondence:

Sang-Han Lee, MD

Department of Biochemistry, College of Medicine,
Soonchunhyang University, 31 Soonchunhyang 6-gil,
Dongnam-gu, Cheonan 330-930, Korea
Tel: +82.41-570-2442, Fax: +82.41-579-6080
E-mail: m1037624@sch.ac.kr

Funding: This research was supported by the Asbestos Health Damage Relief Fund (2014, 20140002) from the Ministry of Environment, Republic of Korea.

INTRODUCTION

Apoptosis is an orchestrated cell death process that is essential for development, maintenance of tissue homeostasis, and the elimination of damaged cells. However, too much or too little apoptosis may lead to diseases such as neurodegenerative disorder, ageing, or cancer. Cancer cells must avoid apoptosis in order for tumors to arise, and defect in the cell death signaling has been regarded as one of the “hallmark” features of cancer. Apoptosis is triggered by the signals that originate from within the cell in the intrinsic apoptotic program or by the signals that originate from outside the cell and activate the death receptors in the extrinsic apoptotic program (1). In the intrinsic death pathway, the Bcl-2 family is comprised of both proapoptotic (Bax, Bak, and Bid) and anti-apoptotic members (Bcl-2, Bcl-xL, and Mcl-1), the imbalance of which influences the susceptibility to apoptosis. Accordingly, it is not surprising that intrinsic apoptotic cascade can become dysregulated during carcinogenesis. Indeed, dysregulation of the Bcl-2 family is common in

Mcl-1 and Bcl-xL, key anti-apoptotic proteins of the Bcl-2 family, have attracted attention as important molecules in the cell survival and drug resistance. In this study, we investigated whether inhibition of Bcl-xL influences cell growth and apoptosis against simultaneous treatment of resveratrol and clofarabine in the human malignant mesothelioma H-2452 cells. Resveratrol and clofarabine decreased Mcl-1 protein levels but had little effect on Bcl-xL levels. In the presence of two compounds, any detectable change in the *Mcl-1* mRNA levels was not observed in RT-PCR analysis, whereas pretreatment with the proteasome inhibitor MG132 led to its accumulation to levels far above basal levels. The knockdown of Bcl-xL inhibited cell proliferation with cell accumulation at G₂/M phase and the appearance of sub-G₀/G₁ peak in DNA flow cytometric assay. The suppression of cell growth was accompanied by an increase in the caspase-3/7 activity with the resultant cleavages of procaspase-3 and its substrate poly (ADP-ribose) polymerase, and increased percentage of apoptotic propensities in annexin V binding assay. Collectively, our data represent that the efficacy of resveratrol and clofarabine for apoptosis induction was substantially enhanced by Bcl-xL-lowering strategy in which the simultaneous targeting of Mcl-1 and Bcl-xL could be a more effective strategy for treating malignant mesothelioma.

Keywords: Mesothelioma, Malignant; Mcl-1; Bcl-xL; Resveratrol; Clofarabine; Apoptosis

many human cancers and may contribute to the development of cellular resistance to chemotherapeutic drugs, as upregulation of these proteins confers a survival advantage that prevents cell death in response to a variety of apoptotic stimuli (2, 3).

The importance of the anti-apoptotic proteins Bcl-xL and Mcl-1 on drug resistance and relapse has been increasingly recognized (4, 5). Downregulation of Bcl-2, Bcl-xL, or Mcl-1 by siRNA-mediated gene silencing sensitizes cells to chemotherapy (6), whereas their high expression has been associated with increased drug resistance and poor prognosis in several types of cancers (5, 7). Bcl-xL and Mcl-1, but not Bcl-2, have also been shown to cooperatively protect cells from death stimuli by direct sequestration of proapoptotic protein Bak (3, 8). These observations indicate that simultaneous loss of Bcl-xL and Mcl-1 rather than that of Mcl-1 alone is needed to induce Bak-mediated apoptosis. New inhibitors, including gossypol and obato-clax, have been developed to target the anti-apoptotic roles of Bcl-xL and Mcl-1 in a variety of human malignancies (9, 10). In malignant mesothelioma (MM), Bcl-xL and Mcl-1 have been

shown to be highly expressed as compared to Bcl-2 (11), suggesting that its anti-apoptotic phenotype could be associated with these two key anti-apoptotic factors rather than Bcl-2. Therefore, anti-apoptotic strategies, such as dual inhibition of Bcl-xL and Mcl-1, are expected to play a potentially important role in cancer therapy, in particular against chemoresistant cancers.

MM is an asbestos-related tumor that arises from the mesothelial cells lining the pleural, pericardial, and peritoneal cavities. The prognosis is very poor with a median survival time of approximately 9.8 months from the time of diagnosis (12). Despite recent advances in the diagnosis and therapy, intrinsic or acquired resistance and poor response rates to currently available anticancer drugs remain responsible for failure of chemotherapy in MM. The highly resistant phenotype of this tumor to apoptosis is a main reason for chemoresistance and contributes to therapy failure and tumor recurrence (13). Therefore, targeting anti-apoptotic proteins may provide a promising strategy to overcome the resistance to chemotherapy-induced cell death.

Recently, we previously reported an *in vitro* synergistic model of resveratrol and chemotherapeutic agent clofarabine using a MM cell line, MSTO-211H. The molecular mechanisms that mediate such synergistic actions of two compounds have been characterized and included simultaneous targeting of multiple biological pathways involving activation of p53 (14), reduction of Nrf2 activity (15), and suppression of Sp1 and PI3-kinase/Akt survival proteins (16). Here, using MM H-2452 cell line showing a mild sensitivity against co-treatment with resveratrol (Res) and clofarabine (Clo), we investigated the significant roles of anti-apoptotic molecules involved in this process with a final goal for better understanding the molecular mechanism of the relative resistance to Res plus Clo. This study reports that Res plus Clo, which reduce Mcl-1 protein level, elicited the greater potency for killing and inhibiting the growth of H-2452 cells exposed to Bcl-xL-specific siRNA.

MATERIALS AND METHODS

Reagents and cell culture

Resveratrol, clofarabine, 3-(4,5-dimethylthiazol-2-yl)-2,5-diphenyl-tetrazolium bromide (MTT), sodium dodecyl sulfate (SDS), phosphate buffered saline (PBS), and antibody to β -actin were obtained from Sigma-Aldrich Co. (St. Louis, MO, USA). Trizol reagent, Mcl-1- and Bcl-xL-targeting small interfering RNAs (siRNAs), cell culture media and reagents were purchased from Invitrogen (Carlsbad, CA, USA). Anti-human Mcl-1, Bcl-xL, caspase-3, cleaved caspase-3, and poly (ADP-ribose) polymerase (PARP) antibodies were from Cell Signaling Technologies (Beverly, MA, USA). Antibodies to horseradish peroxidase (HRP)-conjugated secondary antibodies were purchased from Santa Cruz Biotechnology (Santa Cruz, CA, USA). The human mesothelioma cell line H-2452 was obtained from the American Type

Culture Collection (ATCC, Manassas, VA, USA). H-2452 cells were maintained in RPMI-1640 medium supplemented with 5% fetal bovine serum, 1 mM glutamine, 100 units of penicillin/mL and 100 μ g of streptomycin/mL. Cells were grown to 50% confluence in a monolayer culture in this medium for 24 hr before treatment.

Cell proliferation assay

The cells were seeded in 96-well microtiter plates, and were treated with drugs or chemicals at different concentrations for the indicated times, after which they were exposed to MTT (final 0.1 mg/mL) for additional 4 hr. The formazan crystals, formed by the reduction of MTT in living cells, were solubilized in 200 μ L of DMSO and were measured with spectrophotometry at 560 nm. The results were expressed as percentage, based on the ratio of the absorbance between the treated cells and the controls (100%).

Western blot analysis

Cell lysate containing 40 μ g of protein was separated on NuPAGE 4%-12% bis-tris polyacrylamide gels (Invitrogen, Carlsbad, CA, USA) and were electrophoretically transferred to Immobilon-PVDF membranes. The signal was visualized by an enhanced chemiluminescence kit (Santa Cruz), using X-ray films. The blots were then stripped with a stripping buffer (100 mM β -mercaptoethanol, 2% SDS, and 62.5 mM Tris-HCl, pH 6.7) and were reprobed with anti- β -actin antibody as a loading control.

Reverse transcription-polymerase chain reaction (RT-PCR)

One μ g of the total RNA was converted to cDNA using the oligo (dT)₁₅ primer and AMV reverse transcriptase (iNtRON Biotechnology, Seongnam, Korea). Each single-stranded cDNA was then diluted and subjected to PCR amplification using *i*-MAX II™ DNA polymerase (iNtRON Biotechnology). The PCR conditions were as follows; initial denaturation at 94°C for 2 min was followed by 28 cycles of 94°C for 40 sec, 57°C for 40 sec and 72°C for 40 sec. The following primers were used to amplify the fragments of the genes. Specific primers for RT-PCR amplification of various genes were as follows: (a) Mcl-1: sense 5'-cggtaatcg-gactcaacctc-3' and antisense 5'-cctccttctccgtagccaa-3', (b) Bcl-xL: sense 5'-ggctgggatactttgtaga-3' and antisense 5'-aagagtga-gcccagcagaac-3', (c) GAPDH: sense 5'-acctgacctgccgtctagaa-3' and antisense 5'-tcaccaccctgtgtgta-3'. The PCR products were resolved by electrophoresis in a 1.5% agarose gel containing ethidium bromide and bands were visualized under UV light.

RNA interference

RNA interference was performed using siRNAs targeting Mcl-1 (Oligo ID: HSS181041) and Bcl-xL (Invitrogen, Oligo ID: HSS 141361). Briefly, the cells were seeded in 96-well or 6-well plates and were transfected at 40% confluency with siRNA duplex us-

ing a lipofectamine RNAiMAX (Invitrogen) according to the manufacturer's recommendations. Cells transfected with the Stealth RNAi negative control duplex (Invitrogen) were used as controls. After 24 hr of transfection, cells were treated with DMSO or with Res plus Clo.

Caspase-3/7 activity

Activation of caspase-3/7 was quantified with the ApoTox-Glo™ Triplex Assay kit according to the manufacturer's protocol (Promega). Cells were seeded in 96-well microtiter plates and were treated with Res plus Clo for the indicated times. Cells were incubated with substrate containing Caspase-Glo® 3/7 assay buffer for 30 min. Caspase-3/7 activities were calculated after detection of luminescence by a GloMax-Multi Microplate Multimode Reader. The results were expressed as percentages, based on the ratios of the luminescence of the treated cells to that of the controls (100%).

Apoptosis assay

The apoptotic cell distribution was determined using a Muse™

Annexin V & Dead Cell kit according manufacturer's protocol (Merck Milipore, Darmstadt, Germany). Briefly, cells were collected in culture medium, mixed with the Muse Annexin V and Dead Cell Reagent, and analyzed using a Muse Cell Analyzer (Merck Milipore).

Cell cycle analysis

Trypsinized cells were pelleted by centrifugation and fixed in 70% ice-cold ethanol overnight at -20°C, and treated with DNase-free RNase A (150 µg/mL) and propidium iodide (20 µg/mL). DNA content was analyzed by a MACSQuant Analyzer (Miltenyi Biotec GmbH, Bergisch Gladbach, Germany) according to fluorescence of propidium iodide (PI).

Statistical analysis

Statistical comparisons were performed using one-way analysis of variance (ANOVA) followed by a Tukey's post hoc correlation for multiple comparisons using SPSS version 17.0 (SPSS, Inc., Chicago, IL, USA). Data were expressed as the mean ± SEM. Significant differences were considered with values of $P < 0.05$.

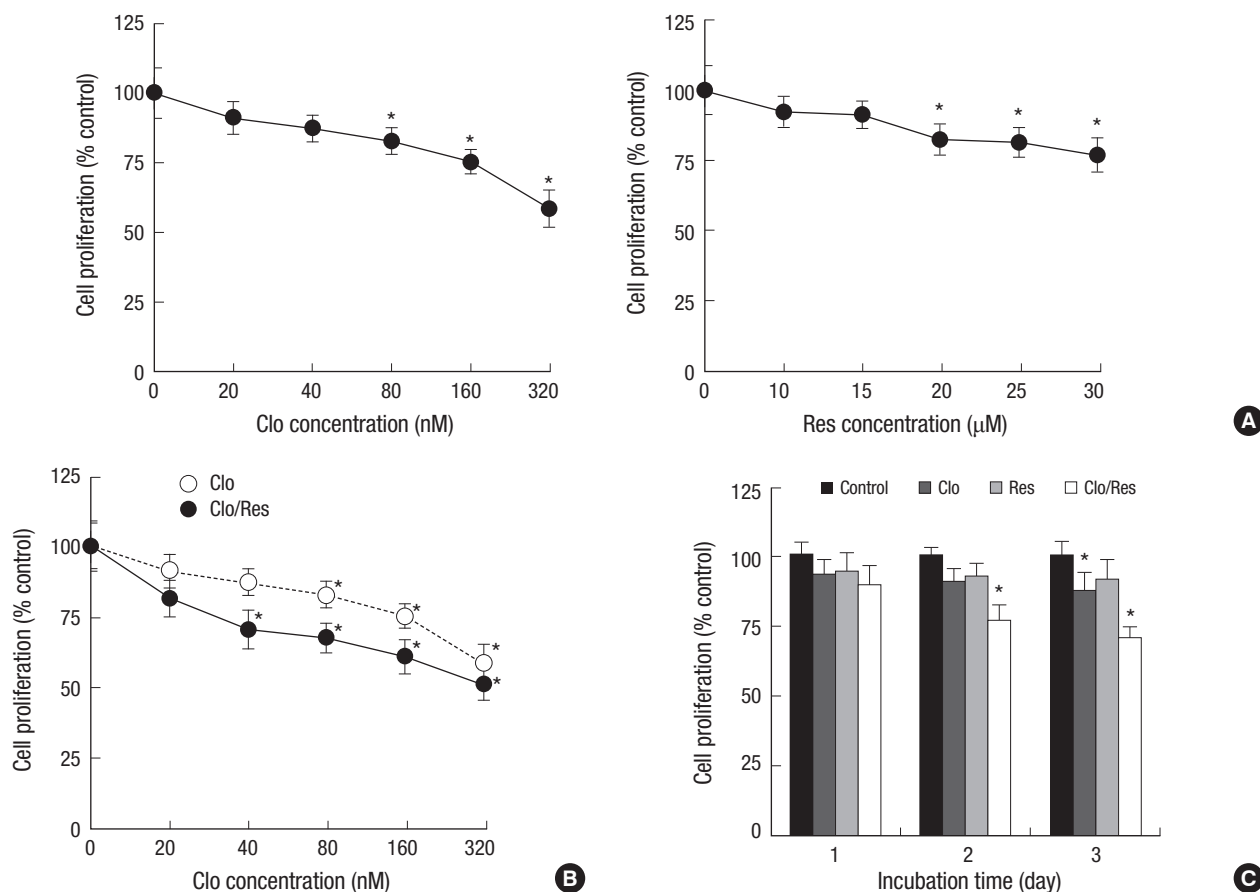

Fig. 1. Effects of resveratrol and clofarabine, alone or in combination, on cell proliferation. (A) Cells were treated with various concentrations of clofarabine (0, 20, 40, 80, 160, and 320 nM) or resveratrol (0, 10, 15, 20, 25, and 30 µM) for 72 hr. (B) Cells were co-treated resveratrol (15 µM) and clofarabine (0, 20, 40, 80, 160, and 320 nM, respectively) for 72 hr. (C) Cells were co-treated with resveratrol (15 µM) and clofarabine (40 nM), alone or in combination, for 1, 2, and 3 days. The percentage of viable cells was determined by using the MTT assay. Error bars represent the mean ± SEM for three independent experiments. * $P < 0.05$ compared to respective controls. Clo, clofarabine; Res, resveratrol.

RESULTS

Resveratrol and clofarabine downregulate Mcl-1 protein level with modest inhibition of H-2452 cells proliferation

To determine subtoxic doses for the treatment of Res plus Clo, the effects of continuous exposure to various concentrations of two compounds on H-2452 cells were initially assessed by MTT assays. During the 72 hr exposure to Clo (0-320 nM) or Res (0-30 μ M), cell proliferation was significantly inhibited in a dose-dependent manner (Fig. 1A). However, Res up to 15 μ M was non-toxic ($IC_{10} = 17 \mu$ M), while the next higher dose of 20 μ M significantly inhibited cell growth. Next, H-2452 cells were co-treated for 72 hr with increasing concentrations of Clo (20, 40,

80, 160, and 320 nM) and Res (15 μ M) and the inhibition of cell proliferation was assessed using the MTT assay. Clo treatment at the indicated concentrations reduced cell proliferation by approximately 9.9%, 12.8%, 17.2%, 24.8%, and 40.5%, respectively (Fig. 1B). However, the combination with Res inhibited cell proliferation by approximately 19.6%, 29.6%, 32.5%, 39.1%, and 48.9%, respectively. Additionally, we studied the kinetic effect of continuous exposure to Res and Clo, alone or in combination, on H-2452 cells at the same concentration as we used in previous experiments in which a marked synergistic cytotoxicity of another human MM cell line, MSTO-211H, was observed (14). Cells exposed to Res (15 μ M) and Clo (40 nM) showed a mild antiproliferative effect from 24 hr to 72 hr. As shown in Fig.

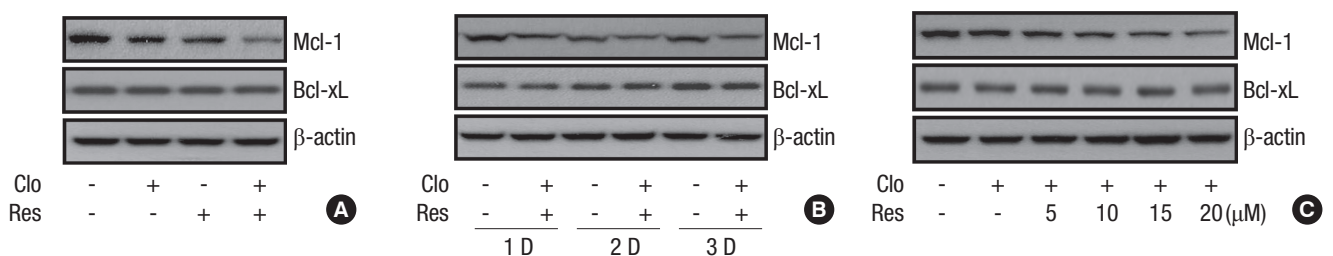

Fig. 2. Effects of resveratrol and clofarabine on Mcl-1 and Bcl-xL protein levels. (A) Cells were co-treated with resveratrol (15 μ M) and clofarabine (40 nM), alone or in combination, for 24 hr. (B) Cells were co-treated with resveratrol (15 μ M) and clofarabine (40 nM) for 1, 2, and 3 days. (C) Cells were co-treated with resveratrol (5, 10, 15, and 20 μ M) and clofarabine (40 nM) for 24 hr. Whole cell lysates were analyzed by Western blot analysis using antibodies against Mcl-1, Bcl-xL, and β -actin. * $P < 0.05$ compared to respective controls. Clo, clofarabine; Res, resveratrol.

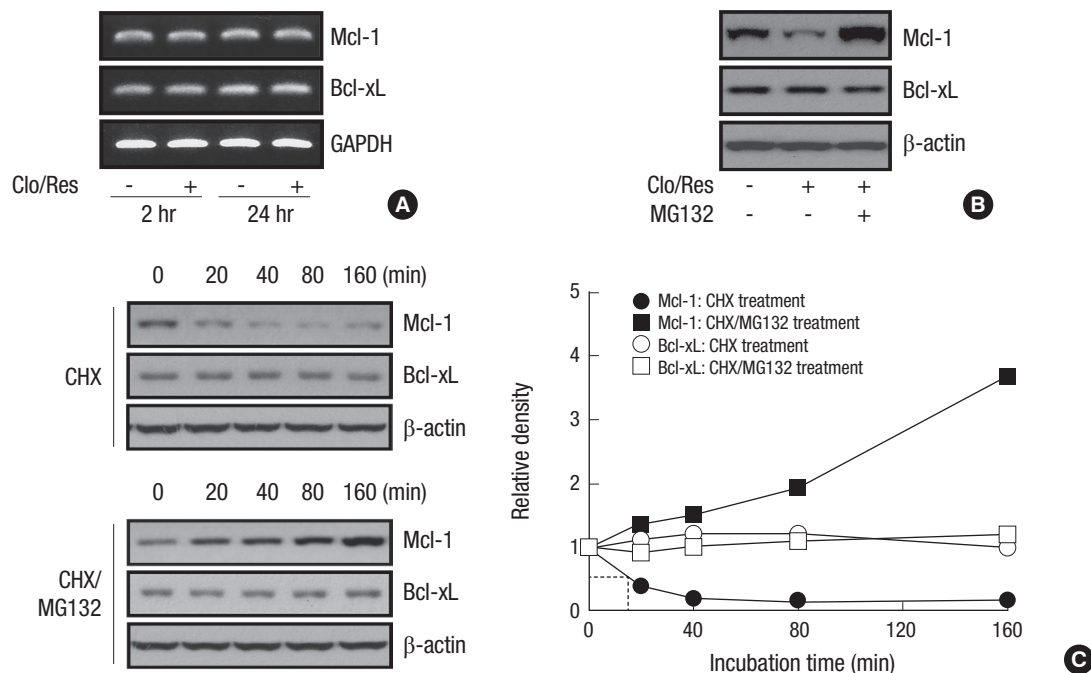

Fig. 3. Regulation of Mcl-1 protein level by resveratrol and clofarabine. (A) Cells were seeded in 6-well culture plate and were co-treated with resveratrol (15 μ M) and clofarabine (40 nM) for the indicated times, after which the total RNA was isolated and subjected to RT-PCR analysis. GAPDH primers were used to amplify as an internal standard. (B) Cells were treated with MG132 (10 μ M) for 2 hr prior to incubation with resveratrol (15 μ M) and clofarabine (40 nM) for additional 24 hr. (C) Cells were pretreated with 0.1 μ M cycloheximide (CHX) alone or CHX plus 10 μ M MG132, for varying intervals as indicated. Whole cell lysates were obtained and subjected to Western blot analysis using antibodies against Mcl-1, Bcl-xL, and β -actin. Normalized intensity of Mcl-1 or Bcl-xL versus β -actin was presented as the mean value from two independent experiments. Clo/Res, clofarabine plus resveratrol.

IC, 72 hr after treatment, the percent inhibition of cell proliferation was approximately 29.6% of that of control cells in H-2452 cells, whereas approximately 55% was inhibited in MSTO-211H cells in our previous experiments. To understand the molecular basis of the growth-inhibitory mechanism caused by Res plus Clo, we evaluated the effect of the combination treatment on anti-apoptotic proteins, Mcl-1 and Bcl-xL. Western blot analysis showed that Mcl-1 protein levels were downregulated following treatment (Fig. 2A) and were maintained at low levels over 72 hr (Fig. 2B). In combination with Clo, the ability of Res to reduce

the contents of Mcl-1 was also confirmed in a dose-dependent experiment (Fig. 2C). However, significant changes in the Bcl-xL protein level were not found in this condition.

Mcl-1 protein level, in response to resveratrol and clofarabine, is regulated by proteasomal activity

To elucidate the possible mechanism underlying Mcl-1 downregulation by Res plus Clo, cells were co-treated with two compounds for 24 hr. As shown in Fig. 3A, there were no detectable changes in the *Mcl-1* mRNA levels in RT-PCR analysis. These

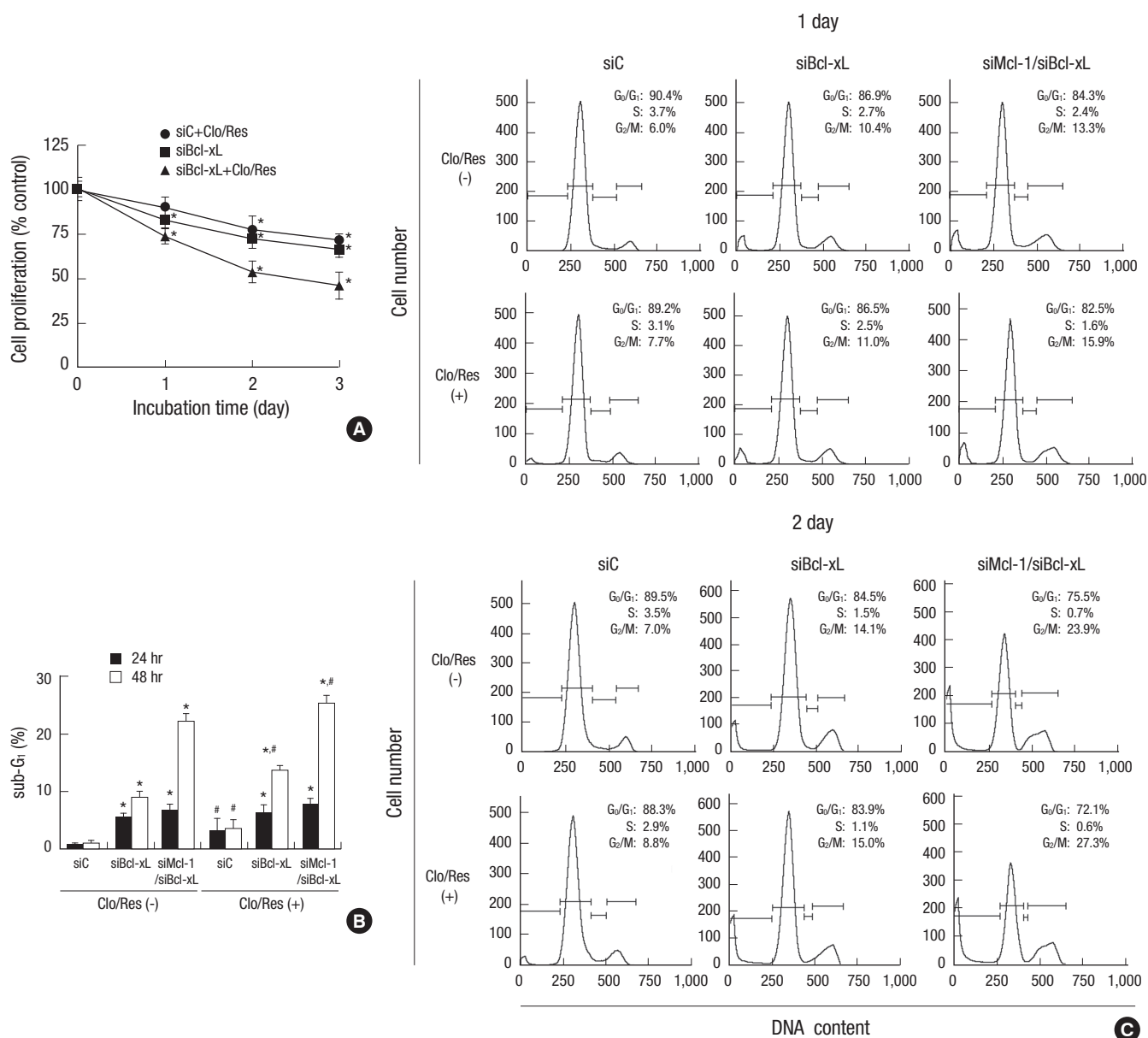

Fig. 4. Effects of Bcl-xL knockdown on proliferation of H-2452 cells. Cells were transfected with 10 nM Bcl-xL siRNA (siBcl-xL) alone or in combination with 10 nM Mcl-1 siRNA (siMcl-1) for 24 hr, and then incubated with resveratrol (15 μ M) and clofarabine (40 nM) for the indicated times, after which they were processed for MTT assay (A), for the determination of sub-G₀/G₁ peak (B) and cell distribution at G₁, S, and G₂/M phases (C) using a flow cytometry after staining with propidium iodide (20 μ g/mL). Error bars represent the mean \pm SEM for three independent experiments. * P < 0.05 compared to respective si-C controls; # P < 0.05 compared to respective Clo/Res (-) groups. Clo/Res, clofarabine plus resveratrol.

data suggest that Mcl-1 protein levels in H-2452 cells in response to Res plus Clo were regulated through transcription-independent mechanism. In contrast, the amount of Mcl-1 protein upon the combination treatment significantly increased following the pretreatment with proteasome inhibitor MG132 (Fig. 3B). Next, we analyzed the effect of protein synthesis inhibitor, cycloheximide (CHX), on Res plus Clo-induced downregulation

of Mcl-1. The Mcl-1 protein level was gradually declined over 160 min of treatment with CHX alone, suggesting rapid turnover of Mcl-1. However, in the presence of MG132 and CHX, the Mcl-1 protein level was retained to a greater extent compared to cells treated with CHX alone, suggesting that Mcl-1 was stabilized by proteasomal activity (Fig. 3C). These results indicate that Mcl-1 protein level, in response to Res plus Clo,

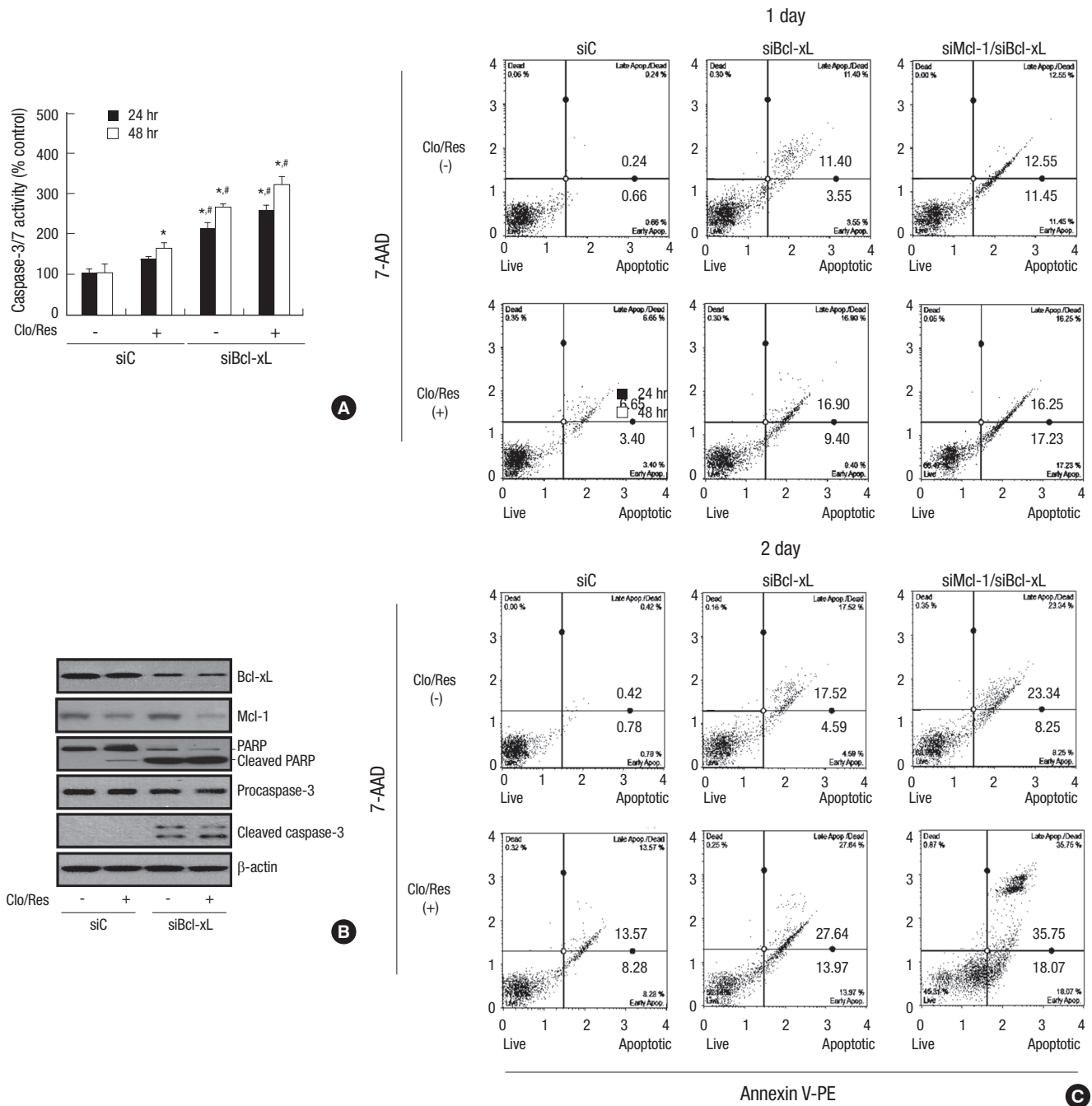

Fig. 5. Effects of Bcl-xL knockdown on apoptosis mediated by resveratrol and clofarabine. Cells were transfected with 10 nM Bcl-xL siRNA (siBcl-xL) alone or in combination with 10 nM Mcl-1 siRNA (siMcl-1) for 24 hr, and then incubated with resveratrol (15 μM) and clofarabine (40 nM) for the indicated times, after which they were processed for caspase-3/7 activity as measured by ApoTox-Glo™ Triplex Assay (A), for Western blot analysis using antibodies against Mcl-1, Bcl-xL, PARP, procaspase-3, cleaved caspase-3, and β-actin (B), and for Annexin V binding assay using a Muse cell analyzer. Error bars represent the mean ± SEM for three independent experiments. **P* < 0.05 compared to respective si-C controls; #*P* < 0.05 compared to respective Clo/Res (-) groups. Clo/Res, clofarabine plus resveratrol.

was mainly regulated at the posttranslational step in H-2452 cells.

Co-silencing of Mcl-1 and Bcl-xL induces G₂/M cell cycle arrest and caspase-dependent apoptosis

To examine whether dual inhibition of Mcl-1 and Bcl-xL sensitizes H-2452 cells to Res plus Clo, cells were transfected with Bcl-xL siRNA (siBcl-xL) or in combination with Mcl-1 siRNA (siMcl-1) before exposure to two compounds. As shown in Fig. 4A, knockdown of Bcl-xL gradually inhibited cell proliferation over 72 hr as determined by MTT assay. These responses were augmented following a subsequent exposure to Res plus Clo. In flow cytometric analysis, the sub-G₀ peak, indicative of apoptosis, significantly increased when cells were knocked down with siBcl-xL. A strong sub-G₀ peak was observed in cells co-transfected with siMcl-1 plus siBcl-xL (Fig. 4B). In the order of siMcl-1 plus siBcl-xL > siBcl-xL > siC, the percentage of cells in the G₀/G₁ and S phases tended to decrease and that in the G₂/M phase tended to increase, indicative of a cell cycle arrest (Fig. 4C). Consistently, knockdown of Bcl-xL induced an increase in the caspase-3/7 activity (Fig. 5A) with enhanced cleavages of procaspase-3 and its substrate PARP (Fig. 5B), compared to those of the control siRNA (siC). The occurrence of the G₂/M arrest was accompanied by an increase in the percentage of apoptotic cells, determined by annexin V binding assay (Fig. 5C). These findings became apparent following exposure of cells to Res plus Clo.

DISCUSSION

Anti-apoptotic proteins of Bcl-2 family members, such as Bcl-2, Mcl-1, and Bcl-xL, are frequently dysregulated during carcinogenesis and their increased expression has been reported to protect cells from apoptotic stimuli in numerous human cancer types (2, 7). Some therapeutic approaches have also been reported to be aimed at suppressing expression or activities of these anti-apoptotic proteins as an effective strategy for overcoming the drug resistance in cancers. Compared to MSTO-211H cells, in which two compounds had caused massive cell death in our previous study (14), Res plus Clo were less efficient in killing H-2452 cells. Investigating the underlying mechanism(s) of H-2452 cells showing a mild sensitivity to the combination treatment, we found that Res plus Clo downregulated Mcl-1 protein level without any significant change on Bcl-xL protein level. From this point of view, we supposed that the compensatory action of anti-apoptotic Bcl-xL protein, possibly due to its high endogenous level, may be required for increasing a limited cytotoxicity in H-2452 cells. This observation prompted us to further determine whether cellular levels of Mcl-1 and Bcl-xL would have influence on Res plus Clo-induced lethality.

The Mcl-1 protein level has been regulated through several different mechanisms at the transcriptional, translational, and

posttranslational steps depending on the cell types and culture conditions (17). The ability of cells to regulate Mcl-1 protein level at multiple steps reflects its importance as the means for preventing apoptosis and cell death against endogenous and/or exogenous cytotoxic insults. In the present study, Res plus Clo reduced Mcl-1 protein level without any change in its mRNA level. Instead, treatment of H-2452 cells with proteasome inhibitor promoted Mcl-1 accumulation to the levels far above the basal levels and prolonged its half-life by inhibition of proteasomal degradation. This finding suggests that change in Mcl-1 stability is one of the possible mechanisms explaining this discrepancy. When H-2452 cells treated with MG132 followed CHX to block the de novo synthesis of Mcl-1 protein, its half-life became longer than 2 hr. In contrast, cells treated with CHX alone were shown to have a half-life of about 16.5 min. The build-up of Mcl-1 protein in cells upon inhibition of MG-132 is in agreement with earlier observations from human neutrophil (18) and human Jurkat cells (19).

During apoptosis, Mcl-1 induction tends to be downregulated and its depletion contributes to activating the intrinsic apoptotic pathway (20). In previous studies, suppression of Mcl-1 expression by RNA interference has been described to promote apoptosis induced by chemotherapeutic agents in several cancer types (21, 22). However, recent evidence proposed that Mcl-1 and Bcl-xL cooperatively act to prevent activation of proapoptotic protein Bak. They have shown that inhibition of a possible cooperation with Mcl-1 and Bcl-xL is required for Bak-induced apoptosis (23). Therefore, it is reasonable to suppose that high endogenous level of Bcl-xL may reduce the effects of Res plus Clo by attenuating activities of proapoptotic proteins Bax and Bak. This interpretation is supported by results showing that the co-silencing of Mcl-1 and Bcl-xL chemosensitizes cells to various apoptotic stimuli in several cancer models (4, 24). Consistent with these findings, our data that simultaneous downregulation of Mcl-1 (by Res plus Clo) and Bcl-xL (by RNA interference) displayed an enhanced sensitivity to apoptosis further highlights the importance of targeting Bcl-xL in this process.

The notion of cooperativity between Mcl-1 and Bcl-xL was also observed in the cell cycle distribution of H-2452 cells. Dual inhibition of Bcl-xL and Mcl-1 induced cell accumulation in the G₂/M phase, which is critical for growth inhibition, with a concomitant detection of the sub-G₀/G₁ peak. A similar activation of G₂/M arrest and apoptosis has also been reported in fisetin-treated human epidermoid carcinoma cells, which showed an increased sensitivity to apoptosis with reduced expression of Bcl-xL and Mcl-1 (25). DNA damage results in cell cycle arrest at the G₁ or G₂ phase through mechanisms involving the G₁ or G₂ phase checkpoint, respectively, in which damaged cells stop DNA replication and mitosis, presumably allowing cells to repair DNA lesions or to undergo apoptosis before cell cycle progression to next round. Although our study did not provide di-

rect evidence that apoptosis is occurring in the cells arrested in G₂/M phase, the data indicate that Bcl-xL, in cooperation with Mcl-1, may be necessary for phase-specific cell cycle regulation in H-2452 cells. The role of these molecules in the regulation of the cell cycle has been undertaken in our laboratory.

In conclusion, our data have shown that the simultaneous targeting of Mcl-1 and Bcl-xL induced strong anti-cancer effects for inhibiting cell proliferation, for promoting apoptosis, and for blocking cell cycle progression in MM H-2452 cells showing a mild sensitivity to Res plus Clo. These results demonstrate a potential significance of dual targeting of Mcl-1 and Bcl-xL as a promising strategy for overcoming resistance to these compounds. Pharmacologic approaches that counteract Bcl-xL accumulation may increase the efficacy of these compounds. Further studies on animal models are required to determine if this strategy may have potential in humans as an effective anticancer agent for MM.

DISCLOSURE

The authors declare that they have no competing interests.

ORCID

Yoon-Jin Lee <http://orcid.org/0000-0002-0911-2485>
 In-Sung Hwang <http://orcid.org/0000-0002-1234-1828>
 Yong-Jin Lee <http://orcid.org/0000-0002-0911-2485>
 Chang-Ho Lee <http://orcid.org/0000-0003-3189-5532>
 Young-Jin Choi <http://orcid.org/0000-0002-7076-5725>
 Sung-Ho Kim <http://orcid.org/0000-0001-8989-6533>
 Hae-Saeon Nam <http://orcid.org/0000-0002-2498-2147>
 Sang-Han Lee <http://orcid.org/0000-0001-6407-9959>

REFERENCES

- Grimm D, Wehland M, Pietsch J, Infanger M, Bauer J. *Drugs interfering with apoptosis in breast cancer. Curr Pharm Des* 2011; 17: 272-83.
- Frenzel A, Grespi F, Chmielewski W, Villunger A. *Bcl2 family proteins in carcinogenesis and the treatment of cancer. Apoptosis* 2009; 14: 584-96.
- Kim HR, Heo YM, Jeong KI, Kim YM, Jang HL, Lee KY, Yeo CY, Kim SH, Lee HK, Kim SR, et al. *FGF-2 inhibits TNF-alpha mediated apoptosis through upregulation of Bcl2-A1 and Bcl-xL in ATDC5 cells. BMB Rep* 2012; 45: 287-92.
- Brotin E, Meryet-Figuière M, Simonin K, Duval RE, Villedieu M, Leroy-Dudal J, Saison-Behmoaras E, Gauduchon P, Denoyelle C, Poulain L. *Bcl-XL and MCL-1 constitute pertinent targets in ovarian carcinoma and their concomitant inhibition is sufficient to induce apoptosis. Int J Cancer* 2010; 126: 885-95.
- Wuillème-Toumi S, Robillard N, Gomez P, Moreau P, Le Gouill S, Avet-Loiseau H, Harousseau JL, Amiot M, Bataille R. *Mcl-1 is overexpressed in multiple myeloma and associated with relapse and shorter survival. Leukemia* 2005; 19: 1248-52.
- Schulze-Bergkamen H, Fleischer B, Schuchmann M, Weber A, Weinmann A, Krammer PH, Galle PR. *Suppression of Mcl-1 via RNA interference sensitizes human hepatocellular carcinoma cells towards apoptosis induction. BMC Cancer* 2006; 6: 232.
- Karnak D, Xu L. *Chemosenitization of prostate cancer by modulating Bcl-2 family proteins. Curr Drug Targets* 2010; 11: 699-707.
- Willis SN, Chen L, Dewson G, Wei A, Naik E, Fletcher JI, Adams JM, Huang DC. *Proapoptotic Bak is sequestered by Mcl-1 and Bcl-xL, but not Bcl-2, until displaced by BH3-only proteins. Genes Dev* 2005; 19: 1294-305.
- Baggstrom MQ, Qi Y, Koczywas M, Argiris A, Johnson EA, Millward MJ, Murphy SC, Erlichman C, Rudin CM, Govindan R. *A phase II study of AT-101 (Gossypol) in chemotherapy-sensitive recurrent extensive-stage small cell lung cancer. J Thorac Oncol* 2011; 6: 1757-60.
- Trudel S, Li ZH, Rauw J, Tiedemann RE, Wen XY, Stewart AK. *Preclinical studies of the pan-Bcl inhibitor obatoclax (GX015-070) in multiple myeloma. Blood* 2007; 109: 5430-8.
- Soini Y, Kinnula V, Kaarteenaho-Wiik R, Kurttila E, Linnainmaa K, Pääkkö P. *Apoptosis and expression of apoptosis regulating proteins bcl-2, mcl-1, bcl-X, and bax in malignant mesothelioma. Clin Cancer Res* 1999; 5: 3508-15.
- Montanaro F, Rosato R, Gangemi M, Roberti S, Ricceri F, Merler E, Genaro V, Romanelli A, Chellini E, Pascucci C, et al. *Survival of pleural malignant mesothelioma in Italy: a population-based study. Int J Cancer* 2009; 124: 201-7.
- Wilson TR, Johnston PG, Longley DB. *Anti-apoptotic mechanisms of drug resistance in cancer. Curr Cancer Drug Targets* 2009; 9: 307-19.
- Lee YJ, Park IS, Lee YJ, Shim JH, Cho MK, Nam HS, Park JW, Oh MH, Lee SH. *Resveratrol contributes to chemosensitivity of malignant mesothelioma cells with activation of p53. Food Chem Toxicol* 2014; 63: 153-60.
- Lee YJ, Im JH, Lee DM, Park JS, Won SY, Cho MK, Nam HS, Lee YJ, Lee SH. *Synergistic inhibition of mesothelioma cell growth by the combination of clofarabine and resveratrol involves Nr2 downregulation. BMB Rep* 2012; 45: 647-52.
- Lee YJ, Lee YJ, Im JH, Won SY, Kim YB, Cho MK, Nam HS, Choi YJ, Lee SH. *Synergistic anti-cancer effects of resveratrol and chemotherapeutic agent clofarabine against human malignant mesothelioma MSTO-211H cells. Food Chem Toxicol* 2013; 52: 61-8.
- Craig RW. *MCL1 provides a window on the role of the BCL2 family in cell proliferation, differentiation and tumorigenesis. Leukemia* 2002; 16: 444-54.
- Derouet M, Thomas L, Cross A, Moots RJ, Edwards SW. *Granulocyte macrophage colony-stimulating factor signaling and proteasome inhibition delay neutrophil apoptosis by increasing the stability of Mcl-1. J Biol Chem* 2004; 279: 26915-21.
- Nencioni A, Hua F, Dillon CP, Yokoo R, Scheiermann C, Cardone MH, Barbieri E, Rocco I, Garuti A, Wesselborg S, et al. *Evidence for a protective role of Mcl-1 in proteasome inhibitor-induced apoptosis. Blood* 2005; 105: 3255-62.
- Nijhawan D, Fang M, Traer E, Zhong Q, Gao W, Du F, Wang X. *Elimination of Mcl-1 is required for the initiation of apoptosis following ultraviolet irradiation. Genes Dev* 2003; 17: 1475-86.
- Song L, Coppola D, Livingston S, Cress D, Haura EB. *Mcl-1 regulates survival and sensitivity to diverse apoptotic stimuli in human non-small cell lung cancer cells. Cancer Biol Ther* 2005; 4: 267-76.

22. Pohl J, Zuna I, Stremmel W, Rudi J. *Systemic chemotherapy with epirubicin for treatment of advanced or multifocal hepatocellular carcinoma. Chemotherapy 2001; 47: 359-65.*
23. Shimazu T, Degenhardt K, Nur-E-Kamal A, Zhang J, Yoshida T, Zhang Y, Mathew R, White E, Inouye M. *NBK/BIK antagonizes MCL-1 and BCL-XL and activates BAK-mediated apoptosis in response to protein synthesis inhibition. Genes Dev 2007; 21: 929-41.*
24. Takahashi H, Chen MC, Pham H, Matsuo Y, Ishiguro H, Reber HA, Takeyama H, Hines OJ, Eibl G. *Simultaneous knock-down of Bcl-xL and Mcl-1 induces apoptosis through Bax activation in pancreatic cancer cells. Biochim Biophys Acta 2013; 1833: 2980-7.*
25. Pal HC, Sharma S, Elmets CA, Athar M, Afaq F. *Fisetin inhibits growth, induces G(2)/M arrest and apoptosis of human epidermoid carcinoma A431 cells: role of mitochondrial membrane potential disruption and consequent caspases activation. Exp Dermatol 2013; 22: 470-5.*