

Pulmonary MALT lymphoma: A case report and review of the literature

LINTAO BI, JUN LI, WANG DAN and ZHENXIA LU

Department of Hematology and Oncology, China-Japan Union Hospital
Affiliated to Jilin University, Changchun, Jilin 130033, P.R. China

Received March 28, 2014; Accepted November 3, 2014

DOI: 10.3892/etm.2014.2072

Abstract. Mucosa-associated lymphoid tissue (MALT) lymphoma is an extranodal low-grade B-cell lymphoma. Pulmonary MALT lymphoma is considered to originate from bronchial MALT and is also referred to as bronchial-associated lymphoid tissue lymphoma. Pulmonary MALT lymphoma is a rare disease, but it is the most frequent subset of primary pulmonary lymphoma. The median age at diagnosis of pulmonary MALT lymphoma is 50-60 years, with only few patients aged <30 years. This is the case report of a 19-year-old patient with pulmonary MALT lymphoma presenting with a multiple pulmonary consolidation pattern on computed tomography scans, who underwent successful chemotherapeutic treatment with a chlorambucil-based regimen.

Introduction

Mucosa-associated lymphoid tissue (MALT) lymphomas were first described in 1983 by Isaacson and Wright, have since been recognized as a separate entity and account for 8-10% of all non-Hodgkin lymphomas (1). Pulmonary MALT lymphoma (pMALToma), also referred to as bronchial-associated lymphoid tissue lymphoma (2), is a rare disease. The development of some pMALTomas has been reported to be associated with chronic inflammation due to autoimmune or infectious diseases (3-4). pMALToma usually has an indolent course and remains localized in the lung for long periods prior to dissemination. The majority of patients with pMALToma have a favorable prognosis. However, the optimal therapy for this rare disease remains under debate and some cases of pMALToma are managed with the watch-and-wait approach. This is the case report of a 19-year-old patient with pMALToma presenting with multiple pulmonary consoli-

dations on computed tomography (CT) scans. The patient received chemotherapy with a chlorambucil-based regimen and achieved a complete remission.

Case report

A previously healthy 19-year-old female of Asian ethnic origin, visited our hospital for an evaluation of abnormal chest CT findings on routine physical examination. On admission the patient was asymptomatic, without fever, cough, lymphadenopathy, night sweats or weight loss. As shown in Table I, the patient had normal complete blood count. Additional tests revealed minimally elevated erythrocyte sedimentation rate. The antinuclear antibody test was negative. The levels of lactate dehydrogenase, β_2 microglobulin and liver function tests were normal. The tests for tuberculosis, human immunodeficiency virus and other viruses, including hepatitis A, B and C, were all negative. The spleen and liver were of normal size and echogenicity. Spiral lung CT revealed bilateral multiple pulmonary consolidations, with the largest lesion sized ~4.5x4.5 cm (Fig. 1). Bone marrow aspiration was negative for lymphoma involvement. The patient underwent CT image-guided biopsy and the diagnosis of pMALToma was confirmed. The microscopic examination revealed lymphoepithelial lesions characterized by diffuse infiltration of the lung parenchyma by small lymphocytes, monocytoid cells and plasma cells (Fig. 2). Immunohistochemical staining demonstrated that the cells were positive for CD20 and B-cell lymphoma 2 protein, with 10% nuclear staining for Ki-67. According to the pathological findings, the patient was treated with 6 courses of chemotherapy with 2 mg vincristine, 4 mg/day chlorambucil plus 30 mg/day prednisolone for 7 days. After 2 cycles of chemotherapy, all the pulmonary lesions were significantly reduced in size (Fig. 3). Complete remission of the lung consolidations was observed following 6 cycles of treatment, as visualized by CT scan (Fig. 4). Fifteen months after the last course of chemotherapy, the patient was in good condition without any evidence of relapse. The patient remains in follow-up.

Discussion

Although pMALToma is the most common form of primary pulmonary lymphoma, it is a rare disease. The median age at

Correspondence to: Professor Zhenxia Lu, Department of Hematology and Oncology, China-Japan Union Hospital Affiliated to Jilin University, 5th Building, 126 Xiantai Street, Changchun, Jilin 130033, P.R. China
E-mail: haoya1968@gmail.com

Key words: mucosa-associated lymphoid tissue, lymphoma, pulmonary

Table I. Pertinent laboratory data at the time of the patient's initial evaluation.

Laboratory data	Admission value	Reference range
White blood cell count/ μ l	5,100	4,000-10,000
Erythrocyte sedimentation rate, mm/h	23	0-20
Antinuclear antibody titer	Negative	Negative
β_2 -microglobulin, mg/l	1.44	0.91-2.2
Lactate dehydrogenase, IU/l	121	91-180
Aspartate aminotransferase, IU/l	22	0-40
Alanine aminotransferase, IU/l	23	0-40

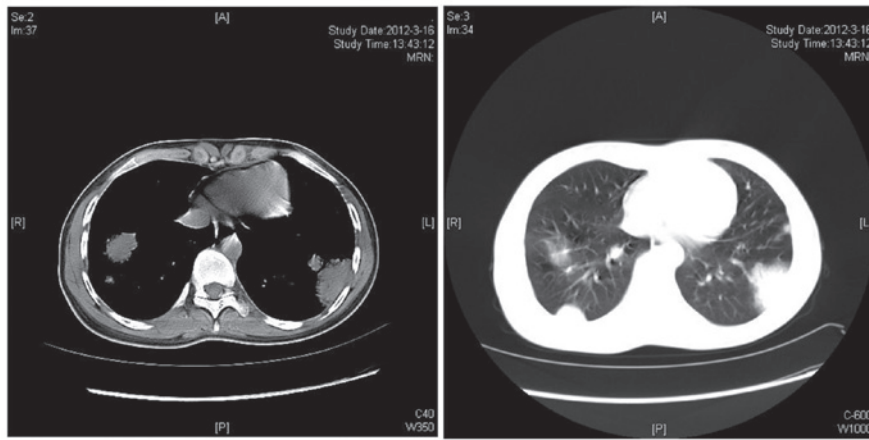

Figure 1. Bilateral pulmonary consolidation on computed tomography.

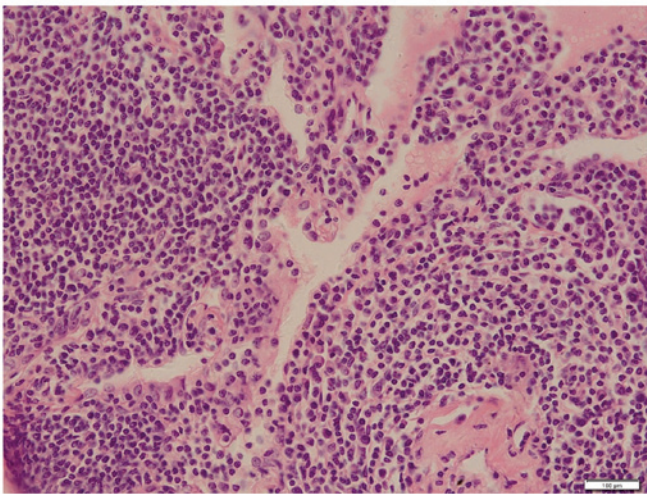

Figure 2. Diffuse infiltration of the lung parenchyma by small lymphocytes, monocytoïd cells and plasma cells (magnification, x20).

diagnosis for pMALToma is 50-60 years (5), with only few patients aged <30 years (6). pMALToma may be comorbid with autoimmune or infectious diseases (3,4). It has been reported that pMALToma is associated with Sjögren's syndrome, rheumatoid arthritis, dysgammaglobulinemia, amyloid deposits, collagen vascular diseases, *Helicobacter pylori* infection and acquired immune deficiency syndrome (7-10). While the clinical manifestations are usually non-specific,

including cough, mild dyspnea, chest pain and occasionally hemoptysis, the majority of the patients are asymptomatic, as in the presently reported case. Therefore, symptoms and physical signs contribute little to diagnosis (3). Patients with pMALTomas typically present with single or multiple radiologically detected pulmonary nodules or consolidations (8). A definitive diagnosis of pMALToma may be achieved following histological examination of biopsy specimens obtained via minimally invasive procedures, including transbronchial biopsy or radiologically-guided transthoracic core-needle biopsy. However, the tissue sample is occasionally inadequate for diagnosis, particularly in patients with atypical CT findings. Therefore, several patients are diagnosed based on the results of surgical biopsies (7,11). In addition, immunohistochemical staining findings are crucial for accurate diagnosis.

pMALTomas typically have an indolent course and a good prognosis, although systemic dissemination and transformation into high-grade B-cell lymphoma may occur. Borie *et al* (5) reported the clinical characteristics and prognostic factors of 63 cases with pMALToma; in that cohort of patients, the estimated 5- and 10-year overall survival rates were 90 and 72%, respectively. The optimal therapy for this rare disease remains under debate, mainly due to the limited availability and heterogeneity of the data reported in the literature (11-13). Various therapeutic regimens including radiotherapy, surgery and chemotherapy have been proposed. Troch *et al* (14) suggested that a watch-and-wait policy may

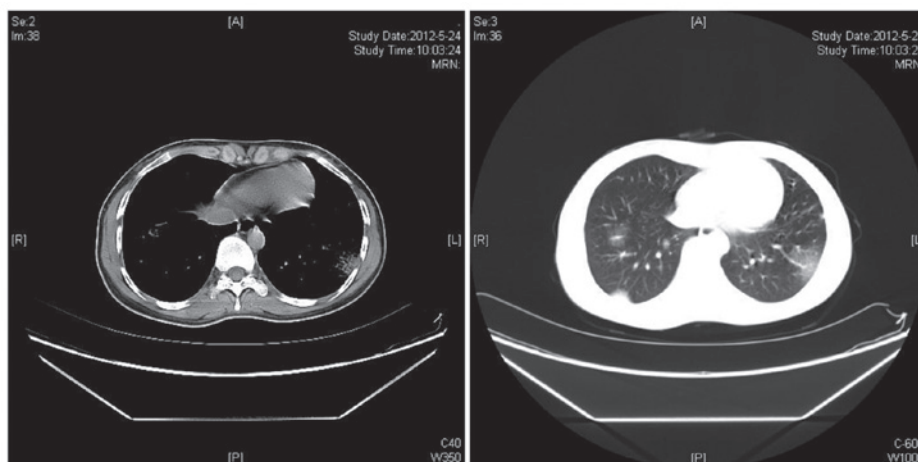

Figure 3. Computed tomography findings following 2 cycles of chemotherapy.

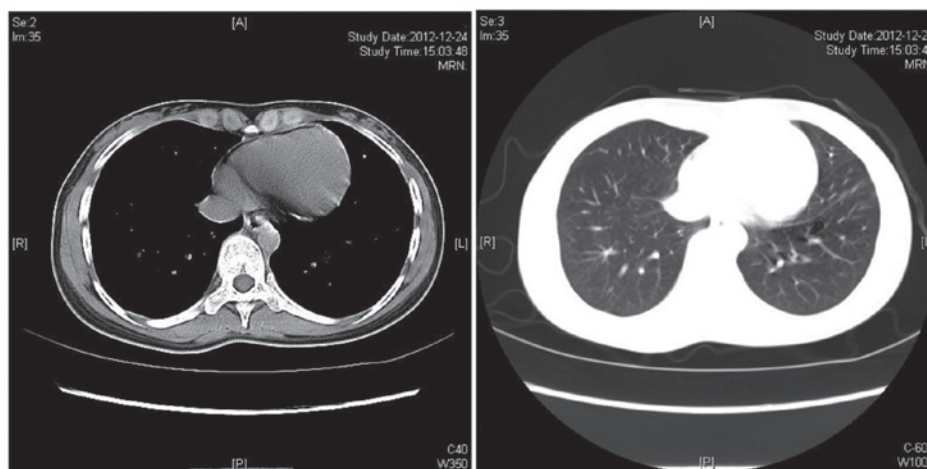

Figure 4. Computed tomography findings following 6 cycles of chemotherapy.

be adopted as the initial management of pMALToma in the absence of symptoms. By contrast, Ahmed *et al* (11) reported 22 cases of biopsy-proven pMALTomas. Among those cases, 6 patients were initially observed for a median duration of 18 months (range, 10-53 months), 4 of whom ultimately received treatment due to disease progression. In addition, lung surgery may not be the optimal option, as thoracic pain and lung function impairment are observed in ~10-15% of the cases (15,16). Radiation therapy for pMALToma is also avoided, in order to prevent potential problems with lung function (16). Chemotherapy with chlorambucil currently appears to be the optimal treatment option for cases with disseminated disease (5). The therapeutic role of rituximab remains unclear, since thus far there is only a limited number of case reports with conflicting results (14,16-17). However, as pMALToma cells express the CD20 antigen, the therapeutic possibility of rituximab appears to be promising, either in combination with chemotherapy or as a single agent. Recently, Zinzani *et al* (12) reported an observational retrospective study on homogeneous clinical data from 17 patients with pMALToma; all the patients were treated with fludarabine and mitoxantrone-containing regimens. The immunochemotherapy mentioned above achieved a high

response rate: 82.3% of the patients achieved a complete response and 11.8% a partial response. Furthermore, a remarkable progression-free survival (71%) and overall survival (100%) were reported at 14 years. The approach to the case presented here was treatment with chlorambucil combined with prednisolone and vincristine, which was effective in achieving a complete remission.

In conclusion, pMALToma is a rare disease and its progression is generally indolent. pMALToma may be accompanied by autoimmune diseases. We presented the case of a 19-year-old patient with biopsy-proven diagnosis of pMALToma who had no history of autoimmune disease. The patient was successfully treated with a chlorambucil-based regimen. However, long-term follow-up is required to establish the efficacy of this treatment strategy.

References

1. Isaacson P and Wright DH: Malignant lymphoma of mucosa-associated lymphoid tissue. A distinctive type of B-cell lymphoma. *Cancer* 52: 1410-1416, 1983.
2. Harris N, Jaffe E, Stein H, *et al*: A revised European-American classification of lymphoid neoplasm: a proposal from the International Lymphoma Study Group. *Blood* 84: 1361-1392, 1994.

3. Cadranel J, Wislez M and Antoine M: Primary pulmonary lymphoma. *Eur Respir J* 20: 750-762, 2002.
4. Klein TO, Soll BA, Issel BF, *et al*: Bronchus-associated lymphoid tissue lymphoma and *Mycobacterium Tuberculosis* infection: an unusual case and a review of the literature. *Respir Care* 52: 755-758, 2007.
5. Borie R, Wislez M, Thabut G, *et al*: Clinical characteristics and prognostic factors of pulmonary MALT lymphoma. *Eur Respir J* 34: 1408-1416, 2009.
6. Xu HY, Jin T, Li RY, *et al*: Diagnosis and treatment of pulmonary mucosa-associated lymphoid tissue lymphoma. *Chin Med J* 20: 648-651, 2007.
7. Bae YA, Lee KS, Han J, *et al*: Marginal zone B-cell lymphoma of bronchus-associated lymphoid tissue: imaging findings in 21 patients. *Chest* 133: 433-440, 2008.
8. Kurtin PJ, Myers JL, Adlakha H, *et al*: Pathologic and clinical features of primary pulmonary extranodal marginal zone B-cell lymphoma of MALT type. *Am J Surg Pathol* 25: 997-1008, 2001.
9. Lazar EB, Whitman GJ and Chew FS: Lymphoma of bronchus-associated lymphoid tissue. *AJR Am J Roentgenol* 167: 116, 1996.
10. Boulanger E, Meignin V, Baia M, *et al*: Mucosa-associated lymphoid tissue lymphoma in patients with human immunodeficiency virus infection. *Br J Haematol* 140: 470-474, 2008.
11. Ahmed S, Kussick SJ, Siddiqui AK, *et al*: Bronchial-associated lymphoid tissue lymphoma: a clinical study of a rare disease. *Eur J Cancer* 40: 1320-1326, 2004.
12. Zinzani PL, Pellegrini C, Gandolfi L, *et al*: Extranodal marginal zone B-cell lymphoma of the lung: experience with fludarabine and mitoxantrone-containing regimens. *Hematol Oncol* 31: 183-188, 2013.
13. Jäger G, Neumeister P, Quehenberger F, *et al*: Prolonged clinical remission in patients with extranodal marginal zone B-cell lymphoma of the mucosa-associated lymphoid tissue type treated with cladribine: 6 year follow-up of phase II trial. *Ann Oncol* 11: 1722-1723, 2006.
14. Troch M, Streubel B, Petkov V, *et al*: Does MALT lymphoma of the lung require immediate treatment? An analysis of 11 untreated cases with long-term follow-up. *Anticancer Res* 27: 3633-3637, 2007.
15. Ferraro P, Trastek VF, Adlakha H, *et al*: Primary non-Hodgkin's lymphoma of the lung. *Ann Thorac Surg* 69: 933-937, 2000.
16. Oh SY, Kim WS, Kim JS, *et al*: Pulmonary marginal zone B-cell lymphoma of MALT type - what is a prognostic factor and which is the optimal treatment, operation, or chemotherapy?: Consortium for Improving Survival of Lymphoma (CISL) study. *Ann Hematol* 89: 563-568, 2010.
17. Conconi A, Martinelli G, Thiéblemont C, *et al*: Clinical activity of rituximab in extranodal marginal zone B-cell lymphoma of MALT type. *Blood* 102: 2741-2745, 2003.