

Correction

Correction: Human Papillomavirus and Cystic Node Metastasis in Oropharyngeal Cancer and Cancer of Unknown Primary Origin

The PLOS ONE Staff

There is an error in the title for Figure 1. The complete, correct Figure 1 title is: Radiographically identifiable (A) cystic, (B) necrotic, and (C) solid node metastasis defined by axial contrast-enhanced CT scans.

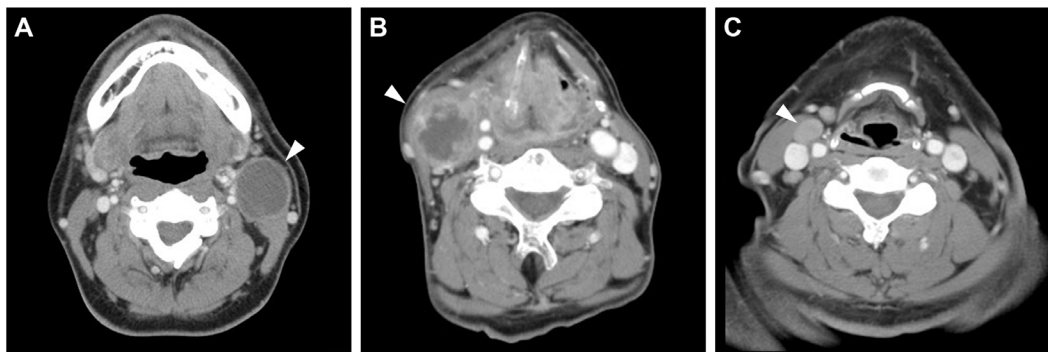

Figure 1. Radiographically identifiable (A) cystic, (B) necrotic, and (C) solid node metastasis defined by axial contrast-enhanced CT scans. Note a contrast-enhancing thin wall and homogeneous low-density content in the cystic node metastasis.
doi:10.1371/journal.pone.0095364.g001

Reference

1. Yasui T, Morii E, Yamamoto Y, Yoshii T, Takenaka Y, et al. (2014) Human Papillomavirus and Cystic Node Metastasis in Oropharyngeal Cancer and Cancer of Unknown Primary Origin. *PLoS ONE* 9(4): e95364. doi:10.1371/journal.pone.0095364

Citation: The PLOS ONE Staff (2014) Correction: Human Papillomavirus and Cystic Node Metastasis in Oropharyngeal Cancer and Cancer of Unknown Primary Origin. *PLoS ONE* 9(12): e116030. doi:10.1371/journal.pone.0116030

Published: December 15, 2014

Copyright: © 2014 The PLOS ONE Staff. This is an open-access article distributed under the terms of the Creative Commons Attribution License, which permits unrestricted use, distribution, and reproduction in any medium, provided the original author and source are credited.