



RESEARCH ARTICLE

REVISED

Diversity of two-component systems: insights into the signal transduction mechanism by the *Staphylococcus aureus* two-component system GraSR [v2; ref status: indexed, <http://f1000r.es/4qf>]

Uzma Muzamal¹, Daniel Gomez², Fenika Kapadia¹, Dasantila Golemi-Kotra^{1,2}

¹Departments of Biology, York University, Toronto, Toronto, ON, M3J 1P3, Canada
²Department of Chemistry, York University, Toronto, Toronto, ON, M3J 1P3, Canada

v2 First published: 27 Oct 2014, 3:252 (doi: [10.12688/f1000research.5512.1](https://doi.org/10.12688/f1000research.5512.1))
 Latest published: 17 Nov 2014, 3:252 (doi: [10.12688/f1000research.5512.2](https://doi.org/10.12688/f1000research.5512.2))

Abstract

The response to cationic antimicrobial peptides (CAMPs) in *Staphylococcus aureus* relies on a two-component system (TCS), GraSR, an auxiliary protein GraX and an ATP-binding cassette (ABC) transporter, VraF/G. To understand the signal transduction mechanism by GraSR, we investigated the kinase activity of the cytoplasmic domain of histidine kinase GraS and the interaction with its cognate response regulator GraR. We also investigated interactions among the auxiliary protein GraX, GraS/R and the ATPase protein of the ABC transporter, VraF. We found that GraS lacks autophosphorylation activity, unlike a similar histidine kinase, BceS, of *Bacillus subtilis*. In addition, the interaction between GraS and GraR is very weak in comparison to the stronger interaction observed between BceS and its conjugated response regulator, BceR, suggesting that CAMP signaling may not flow directly from GraS to GraR. We found that the auxiliary protein GraX interacts with VraF and GraR, and requires the histidine phosphotransfer and dimerization domain of GraS to interact with this protein. Further, VraF requires the GraS region that connects the membrane-bound domain with the cytoplasmic domain of this protein for interaction with GraS. The interactions of GraX with GraS/R and VraF indicate that GraX may serve as a scaffold to bring these proteins in close proximity to GraS, plausibly to facilitate activation of GraS to ultimately transduce the signal to GraR.

Open Peer Review

Referee Status:

	Invited Referees		
	1	2	3
REVISED			
version 2 published 17 Nov 2014		report	report
		↑	
version 1 published 27 Oct 2014			
	report	report	

- Ambrose Cheung**, Dartmouth College USA
- Jonathan D. Partridge**, University of Texas at Austin USA
- Michael Otto**, National Institutes of Health USA

Discuss this article

Comments (0)

Corresponding author: Dasantila Golemi-Kotra (dgkotra@yorku.ca)

How to cite this article: Muzamal U, Gomez D, Kapadia F and Golemi-Kotra D. **Diversity of two-component systems: insights into the signal transduction mechanism by the *Staphylococcus aureus* two-component system GraSR [v2; ref status: indexed, <http://f1000r.es/4qf>] F1000Research 2014, 3:252 (doi: [10.12688/f1000research.5512.2](https://doi.org/10.12688/f1000research.5512.2))**

Copyright: © 2014 Muzamal U *et al.* This is an open access article distributed under the terms of the [Creative Commons Attribution Licence](#), which permits unrestricted use, distribution, and reproduction in any medium, provided the original work is properly cited. Data associated with the article are available under the terms of the [Creative Commons Zero "No rights reserved" data waiver](#) (CC0 1.0 Public domain dedication).

Grant information: This work was supported by a Discovery grant to DGK from the Natural Sciences and Engineering Research Council of Canada and an Early Researcher Award to DGK from Ontario Ministry of Economic Development and Innovation.

The funders had no role in study design, data collection and analysis, decision to publish, or preparation of the manuscript.

Competing interests: No competing interests were disclosed.

First published: 27 Oct 2014, 3:252 (doi: [10.12688/f1000research.5512.1](https://doi.org/10.12688/f1000research.5512.1))

First indexed: 02 Feb 2015, 3:252 (doi: [10.12688/f1000research.5512.2](https://doi.org/10.12688/f1000research.5512.2))

REVISED Amendments from Version 1

The revisions made in the version 2 of the manuscript are the following:

Figure 9, panel G: VraF-GraS should read "VraF-GraX".

Figure 10, panel A: GraX should read "GraR".

Page 7, cytoplasmic domains of histidine kinases have been used as model to study...", should be "models".

Page 13, "Figure 6" should read "Figure 12".

Page 15, first sentence should read "did not protect any region on the *graRS* promoter (data not shown)".

See referee reports

Introduction

Staphylococcus aureus, a Gram-positive coccus, is both a commensal and a major human pathogen. As a commensal organism, it colonizes the skin and nares, and as a pathogen, it causes a variety of infections ranging from superficial skin abscesses to more serious diseases such as pneumonia, meningitis, endocarditis, septicemia, and toxic shock syndrome¹. The success of *S. aureus* as a pathogen relies on its ability to adapt to a wide variety of environmental conditions and to resist host innate immune defense mechanisms². The extensive use of antibiotics and the adaptability of *S. aureus* have led to the emergence of multidrug resistant strains in hospital and community settings³.

In prokaryotes, environmental cues are channeled inside the cell via two-component systems (TCS). A typical TCS is composed of a membrane-bound histidine kinase (HK) sensor and a cognate response regulator (RR) protein. Each organism has a number of these systems that are specialized to respond to a specific cue, despite the conserved nature of domain organization and structural similarities among them⁴.

The glycopeptide resistance-associated TCS GraSR, in which GraS is the histidine kinase and GraR is the response regulator protein, regulates the resistance to cationic antimicrobial peptides (CAMPs) in *S. aureus*^{5,6}. *S. aureus* resistance to CAMPs involves an increase in the positive cell surface charge through D-alanylation of wall teichoic acid (WTA) and lysinylation of phosphatidyl-glycerol within the cell membrane^{7,8}. Both processes are mediated by enzymes encoded by the *dltABCD* and *mprF* operons, respectively. GraR is directly involved in regulation of these two operons^{6,9,10}. Induction of these two operons is selective, and CAMPs such as RP-1 (platelets) and polymyxin B are capable of inducing *mprF* and *dltABCD*, but cationic molecules such as vancomycin, gentamicin or calcium-daptomycin are not¹¹.

In vivo studies showed that sensing and signaling of CAMPs in *S. aureus* relies on an ATP-binding cassette (ABC) transporter, encoded by the *vraFG* operon⁶ and the third gene of *graRS* operon, *graX*¹². The *vraFG* operon is regulated directly by GraR, whereas the *graXRS* promoter is not regulated by GraR. The ABC transporter VraFG is composed of a membrane spanning domain protein, VraG, and an ATP-binding protein, VraF. It is proposed that the ABC transporter senses the presence of CAMPs and transduces the signal through GraSR with assistance from GraX¹². Resistance to

CAMPs relies on GraR, but not on the ABC transporter, as overexpression of GraR reverses the effect of *vraFG*, *graS*, *graR* or *graX* deletion. Furthermore, the independence of CAMPs resistance from the ABC transporter suggests that VraG does not function as a detoxification element¹².

While the ABC transporter is considered to be the sensor for CAMPs, the mechanism of signaling through GraSR and the role of GraS in this process remains unknown. In a typical TCS, the HK becomes active upon sensing an extracellular stimulus in a process that requires phosphorylation of a conserved histidine residue in the cytoplasmic portion of the HK. The information is then transduced to the cognate RR in a second phosphorylation process, whereby a conserved aspartate residue of the receiver domain of the RR becomes phosphorylated. This phosphorylation step modulates the activity of RRs, which often have transcriptional regulatory activities^{4,13}.

Herein, we investigated the autophosphorylation activity of GraS and its interaction with GraR and took a close-up look at the interactions among GraS, GraR, GraX and VraF. For the latter, we cloned, expressed and purified for the first time the GraX and VraF proteins. As a reference in our study of signal transduction mechanism by GraSR, we used a homolog of GraSR in *Bacillus subtilis*, the BceSR TCS¹⁴. There is a 36% sequence identity between GraS/BceS (Figure S1) and 56% sequence identity between GraR/BceR. BceSR is involved in signaling and resistance to bacitracin. Like GraSR, BceSR relies on an ABC transporter for sensing bacitracin; however, unlike GraSR, its ABC transporter also acts as a detoxification element. Both RRs do not regulate the expression of their respective operons^{14,15}.

Our study shows that the cytoplasmic domain of GraS, unlike BceS, does not have autokinase activity and does not interact with GraR. We show that the auxiliary protein GraX interacts with GraR and VraF. In addition, GraX and VraF interact with specific regions of GraS, and we propose that VraF may activate GraS. We see GraX as a bridge between GraS and GraR. Further, we show that there is no cross-talk between GraSR and BceSR, suggesting that, despite the similarities in primary sequences and domain organization between the respective HKs and RRs, other elements may determine the ultimate mechanism of signal transduction in a TCS.

Materials and methods

Chemical reagents and materials. Chemicals and antibiotics were purchased from Sigma (Oakville, Canada) or Thermo-Fisher (Whitby, Canada), unless otherwise stated. Chromatography media and columns were purchased from GE Healthcare (Quebec, Canada). Growth media were purchased from Fisher. *Escherichia coli* strains, NovaBlue and BL21(DE3), and cloning and expression plasmids were purchased from EMD4 Biosciences (New Jersey, USA). The pGEX-4T vector was purchased from GE Healthcare (Quebec, Canada). Restriction enzymes were obtained from New England Biolabs Canada (Pickering, Canada) or Thermo-Fisher. The [γ -³²P] ATP was purchased from Perkin Elmer LAS Canada Inc. (Toronto, Canada) or GE Healthcare. The Proteo Extract All-in-One Trypsin Digestion Kit was purchased from EMD4 Bioscience. The genomes of *S. aureus* strain Mu50 and *Bacillus subtilis* strain 168 were

obtained from Cedarlane (Burlington, Canada). Oligonucleotides were acquired from Sigma (Canada).

Cloning and expression of *bceR*, *graR*, *graR^N* (1-134), and *graR^C* (123-244), and purification of the respective gene products

The *bceR* gene was amplified from *B. subtilis* strain 168 genome, and *graR* was amplified from *S. aureus* strain Mu50 genome. The primer sets used for amplification of each gene are specified in Table 1. Cloning protocols for *bceR*, *graR* and *graR^C* were the same. Briefly, each amplicon was ligated to the blunt end sites of pSTBlue-1, and each construct was amplified in NovaBlue cells. The respective plasmids were digested with the appropriate set of restriction enzymes (Table 1), and the inserts were ligated into pET26b(+) at the respective restriction sites. Cloning was confirmed by DNA sequencing (Core Facility, Biology, York University). The pET26b::*bceR*(or *graR*, *graR^C*) construct was used to transform BL21(DE3). To clone *graR^N*, we introduced a stop codon after the 134th residue using the Quick-Change mutagenesis kit (Agilent, Mississauga, Canada).

To express and isolate the target proteins, cell cultures were grown to exponential phase with an optical density at 600 nm (OD₆₀₀) of ~0.6, induced with 0.5 mM isopropyl β-D-1-thiogalactopyranoside (IPTG, Rose Scientific, Edmonton, Canada), and shaken overnight at 18°C. Cells were harvested at 7,459 × g, resuspended in buffer I (20 mM Tris supplemented with 5 mM MgCl₂, pH 7.0 for BceR and pH 7.5 for GraR), and sonicated to liberate the protein. Cellular debris was removed by centrifugation at 18,138 × g for 60 min. The supernatant was loaded onto a DEAE-Sepharose™ column equilibrated in buffer I, and the protein was eluted with a linear gradient of 500 mM Tris supplemented with 5 mM MgCl₂ (pH 7.0 for BceR and pH 7.5 for GraR). In the case of BceR, fractions containing the protein were pooled and concentrated using Amicon ultracentrifugation membrane (ultracel 10K, Thermo-Fisher) and then loaded onto a heparin-sepharose affinity column equilibrated with buffer I. Protein was eluted with a linear gradient of 500 mM Tris supplemented with 5 mM MgCl₂. For GraR, GraR^N and GraR^C, as a second step of purification, we employed size-exclusion chromatography. Protein samples were loaded onto Sephacryl S-200 HiPrep 26–60 size-exclusion column (GE Healthcare) equilibrated with 50 mM

Table 1. Sequence of the primers used in this study.

Name	Primer Sequence (5'-3')*	Restrict. enzyme
BceR Fwd	GCCATATGTTGTTAAACTTTTGCTGATTGAAG	<i>NdeI</i>
BceR Rev	GCGAATTCTTAATCATAGAAGCTTGCCTCTTCCTTC	<i>EcoRI</i>
GraR Fwd	GCCATATGATGCAAATACTACTAGTAGAAGATGACAATAC	<i>NdeI</i>
GraR Rev	ACGAAGCTTTTATTATTCATGAGCCATATATCCTTTTCCTA	<i>HindIII</i>
GraR ^o Fwd	GCCATATGGCTGAAGAAAAACGTACATTGACTTGG	<i>NdeI</i>
GraR ^o Rev	CGAAGCTTTTATTATTCATGAGCCATATATCCTTTTCCTC	<i>HindIII</i>
BceS Fwd	GGTCGACTCGCGTTTTATAAAAGCTTGAAAAC	<i>SalI</i>
BceS Rev	GCGCGGCCGCTCACACGCTTATGACATGTTTC	<i>NotI</i>
GraS Fwd	ACGGGATCCGAAATAGAAGAAATTAACATAAAGATTTAG	<i>BamHI</i>
GraS Rev	ACGCTCGAGTTTCATTTTGTAAATGGGAAAATCAATC	<i>XhoI</i>
HGraS Fwd	CACCGAAATAGAAGAAATTAACATAAAGATTTAG	
HGraS Rev	TTAAAATGACAAATTTGTCACCTCCG	
HGraX Fwd	AGCTAAGCTTATGAAACCTAAAGTTTTATTAGCAG	<i>HindIII</i>
HGraX Rev	TCGACTCGAGTCATTTAGTATATTTTCATATTTCTCC	<i>XhoI</i>
GraS ^{CA} Fwd	GGATCCATGTATTTTGATTACGTGTCACCTT	<i>BamHI</i>
GraS ^{CA} Rev	CTCGAGTAAAATGACAAATTTGTCACCTT	<i>XhoI</i>
GraS ^{DHp-CA} FW	GGGATCCGTTGTTGAGCAACAGTTACAAT	<i>BamHI</i>
GraS ^{DHp-CA} Rev	CTCGAGTAAAATGACAAATTTGTCACCTT	<i>XhoI</i>
GraX Fwd	ACGCATATGAAACCTAAAGTTTTATTAGCAGG	<i>NdeI</i>
GraX Rev	ACGAAGCTTTTATCATTAGTATATTTTCATATTTCTCC	<i>HindIII</i>
VraF FW	CATGCCATGGTGGCAATTTTAGAAGTAAAAC	<i>NcoI</i>
VraF Rev	CGGGATCCTTAAAGGTCATAATTAACGCC	<i>BamHI</i>
VraFmFW	GGTGGCGTTAATTATGACCTTTTAGGATCCCCGAATTCGAGCTCC	
VraFmRev	GGAGCTCGAATTCGGGGATCCTAAAAGGTCATAATTAACGCCACC	

*Italicized sequences indicate the restriction sites. Abbreviations: Fwd, forward primer; RE, restriction enzyme; Rev, reverse primer

Tris buffer (pH 7.4) and supplemented with 100 mM KCl and 5 mM MgCl₂. The column was run at 1 mL/min. Fractions containing pure protein, as assessed by Coomassie-stained SDS-PAGE, were collected together and concentrated.

Protein concentrations were determined by the Bradford reagent (GE Healthcare). The molecular masses of the isolated proteins were confirmed by electron-spray ionization mass spectrometry (ESI-MS) at the Advanced Protein Technology Centre, Hospital for Sick Kids (Toronto, Canada).

Cloning and expression of glutathione S-transferase (*gst*)-tagged *bceS*, *-graS*, *-graS^{CA}*, *-graS^{DHp-CA}*, and purification of the respective gene products

The nucleic acid sequence encoding the cytoplasmic region of *bceS*, spanning residues 62 to 334, was amplified from *B. subtilis* 168 genome. The nucleic acid sequence encoding the cytoplasmic domain of *graS*, spanning residues 77–346, was amplified from *S. aureus* Mu50 genome. The same genome was used to amplify the nucleic acid sequence encoding the ATP-binding domain of GraS (GraS^{CA}), spanning residues 181–346. We also amplified the nucleic acid sequence encoding the dimerization and histidine phosphorylation (DHP) domain and the CA domain of *graS*, spanning residues 110–346. This construct is referred to as GraS^{DHp-CA}. The primer sets used for amplification of the above *graS* regions are specified in Table 1. We used the pGEX-4T-1 vector to clone the N-terminal GST-fusion proteins of GraS, GraS^{CA}, GraS^{DHp-CA} and BceS. We also cloned the GraS cytoplasmic domain with a hexa-histidine tag on its NH₂-terminus, using the pET151/D-TOPO vector.

Each gene was ligated to the blunt-end sites of pSTBlue-1, and this construct was amplified in *E. coli* NovaBlue. Each plasmid was isolated using the GeneJet™ plasmid extraction kit and digested with the appropriate set of restriction enzymes to liberate the respective insert, which was then ligated into pGEX-4T-1 at the respective restriction sites (Table 1). The pGEX-4T-1::*bceS*(*graS*, *graS^{CA}* or *graS^{DHp-CA}*) plasmid was introduced into *E. coli* BL21(DE3). Expression and purification of GST-GraS, GST-GraS^{CA}, GraS^{DHp-CA} or GST-BceS was carried out in the same way. Briefly, protein expression was initiated with 0.5 mM IPTG once the cell cultures reached OD₆₀₀ ~0.6. Induction proceeded overnight at 18°C. Cells were spun down at 7,459 × *g* for 20 min, resuspended in 1 × phosphate-buffered saline buffer (PBS, pH 7.4), and then sonicated to liberate the cell contents. Cellular debris was removed by centrifugation at 18,138 × *g* for 60 min. Purification of each protein was carried out using glutathione-sepharose affinity resin (GE Healthcare). The target protein was eluted with 10 mM reduced glutathione in 50 mM Tris (pH 8.0). Fractions containing the protein were collected together.

Expression of His-GraS was performed in the same manner as for GST-GraS. The cell pellet was resuspended in 20 mM sodium phosphate pH 8.0 buffer supplemented with 300 mM NaCl and 20 mM imidazole. The cells were processed as described above. The supernatant was loaded onto a Ni-NTA (nickel-nitrilotriacetic acid) column (Qiagen), and protein was purified using a linear gradient of imidazole.

Cloning and expression of *graX* and purification of the respective gene product

The full length *graX* gene was amplified from *S. aureus* Mu50 genome using the primers provided in Table 1. The *graX* gene was cloned into pET26b between *NdeI* and *HindIII* restriction sites. The *graX* gene was also cloned to the C-terminus of MAT-Tag (HNHRHKKH) and -FLAG (DYKDDDDK) epitopes using the pT7 MAT-tagFLAG-1 vector (Sigma). In this case, *graX* was inserted between the *HindIII* and *XhoI* restriction sites of the vector (Table 1). Each expression vector, pET26b::*graX* or pT7MAT-tagFLAG-1::*graX*, was introduced into *E. coli* BL21(DE3).

GraX and MAT-FLAG-GraX were expressed in the same way. Cell cultures were grown to an OD₆₀₀ ~0.6 at 37°C. At this point, the cultures were cooled at 4°C, induced with 0.5 mM IPTG, and allowed to express protein over 16 hours at 18°C. Cells were harvested by centrifugation at 7,459 × *g* for 20 min and resuspended in 50 mM sodium phosphate pH 7.2. For MAT-FLAG-GraX, the buffer was supplemented with 300 mM NaCl, and the pH was adjusted to 8.0. Cellular content was liberated through sonication, and the resulting cell lysate was centrifuged at 18,138 × *g* for 1 hour to remove the cellular debris. For GraX, the supernatant was loaded onto SP-Sepharose cation exchange column. GraX protein was eluted using a linear gradient of 0 to 1 M sodium chloride in 50 mM sodium phosphate pH 7.2. The fractions containing GraX were pooled and concentrated using Amicon stirred cell concentrator (EMD Millipore). The protein sample was dialyzed against 50 mM Tris, pH 7.4, 5 mM MgCl₂ and 300 mM NaCl. MAT-FLAG-GraX was purified using a Ni-NTA column (Qiagen). The protein was eluted with a linear gradient of imidazole from 10 mM to 300 mM imidazole over 5 column volume.

Cloning and expression of six-histidine-tagged *vraF*, and purification of the respective gene product

The full length *vraF* DNA sequence (762 bp) was amplified from *S. aureus* Mu50 genome. The primers designed to clone *vraF* into the pET24d expression vector harbor the restriction sites of *NcoI* and *BamHI* (Table 1). The amplicon was digested with *NcoI* and *BamHI* and ligated into the pre-treated pET24d vector with the same restriction enzymes. The resulting construct, pET24d::*vraF* was introduced into *E. coli* Nova Blue by heat shock at 42°C. The *vraF* insertion into the pET vector and the correctness of the gene sequence was confirmed by DNA sequencing (The Centre for Applied Genomics, The Hospital for Sick Kids, Toronto, Canada). The pET24d::*vraF* construct was introduced into the expression host *E. coli* BL21(DE3) by heat shock.

To enable cloning of VraF fused to a 6 × histidine tag (His₆-tag) on its C-terminus (His-VraF), we removed the stop codon on *vraF* to enable translation of a linker region and the 6 histidine tag in pET24d, downstream of *vraF*. The mutagenesis primers are provided in Table 1. The QuickChange® mutagenesis kit was used to carry out the mutation (Agilent Technology). The mutation was confirmed by DNA sequencing.

Untagged *vraF* expression was attempted with 0.5 mM or 1 mM IPTG concentration at 18°C or 25°C for 18 hrs, in the absence or

presence of 0.5 M sorbitol and 3 mM betaine. However, all these conditions resulted in expression of the protein trapped in inclusion bodies.

Over-expression of the C-terminal His₆-tagged *vraF* was carried out with 0.1 mM IPTG, over 16 hrs by shaking at 16°C. Briefly, 1 mL of overnight grown cell culture of *E. coli* BL21(DE3) was used to inoculate 1 L of Terrific Broth medium, supplemented with 2.5 M sorbitol and 3 mM betaine. When cell culture reached an OD₆₀₀ ~0.6, the cell culture was cooled down at 4°C and IPTG was added to a final concentration of 0.1 mM to induce protein expression. The cells were induced over 16 hours at 16°C and subjected to continuous shaking at 200 rpm. They were then collected by centrifugation at 7,459 × *g* for 20 min. The cell pellet was resuspended in Buffer A (50 mM sodium phosphate, 100 mM NaCl, 10 mM imidazole, pH 7.0 buffer). The cells were lysed by sonication and cell debris was removed by centrifugation at 18,138 × *g* at 4°C for 1 hr.

Purification of His-VraF was carried out using the batch method. The cell lysate was incubated with 1 mL Ni-NTA resin (Qiagen) for 1 hr at 4°C. The cell lysate-resin mixture was loaded into a column. The resin was washed with Buffer A until no protein was washed out from the column. Elution of VraF was carried out using a step gradient of imidazole in Buffer A: 4 × 1.5 ml 100 mM imidazole, 4 × 1.5 ml 150 mM imidazole; 4 × 1.5 ml 200 mM imidazole and 4 × 1.5 ml 300 mM imidazole.

Autophosphorylation of histidine kinases

Autophosphorylation of GST-GraS or GST-BceS was performed as described previously with minor modifications¹⁶. Purified GST-BceS, GST-GraS or His-GraS (5 μM) was equilibrated in the phosphorylation buffer (PB: 50 mM Tris, 50 mM KCl, 5 mM MgCl₂, pH 7.4) at a final volume of 10 μL. The PB was supplemented with 20 mM CaCl₂ (BceS) or 10 mM CaCl₂ (GraS). The reaction was initiated by adding [γ -³²P] ATP (10 Ci/mmol or 3000 Ci/mmol) at room temperature. Aliquots were removed at different time intervals, and the reactions were quenched by the addition of 5 × SDS sample buffer (2.5% SDS, 25% glycerol, 125 mM Tris-HCL, pH 6.8, 0.0025% bromophenol blue). Samples were analyzed by 12.5% SDS-PAGE. The gels were dried and exposed to an autoradiography cassette, which was scanned using TYPHOON Trio⁺ (GE Healthcare). The band intensities were analyzed by NIH ImageJ software (version 1.45s). The band intensities were plotted against time, and these curves were referred to as progress curves. The rate constant was determined by plotting the intensity values against a first-order integrated rate law with the equation $I = A * (1 - e^{-kt})$ where, *I* is the intensity of the band, *k* is the rate constant, *t* is time, and *A* is the proportionality constant between the intensity and concentration of GST-BceS-P. Erithacus GraFit software (version 5.0.10) was used to fit the experimental data. The phosphotransfer between the HK and its cognate RR, and phosphorylation of RRs by small molecule phosphate donors such as acetyl phosphate were carried out as described previously¹⁶.

Circular Dichroism (CD) experiments

To investigate whether the purified proteins were folded properly, we collected the CD spectrum (200–240 nm) of each protein on a Jasco J-810 instrument (Jasco, Tokyo, Japan) at 22°C using a cuvette with a 0.1cm path length. The CD spectra were collected

in 30 mM Tris (pH 7.0) supplemented with 5 mM MgCl₂. The final spectra were corrected for buffer contribution.

Investigation of protein-protein interactions by pull-down assays

Glutathione-sepharose affinity resin (75 μL) was equilibrated in 1 × PBS buffer. GST-BceS, GST-GraS, GST-GraS^{CA} or GST-GraS^{DHP-CA} was incubated with the resin for 30 min at room temperature. The flow-through was collected, and the resin was washed with 1 × PBS buffer until no protein eluted. At this point, GST-BceS-bound resin was incubated with BceR at a 1:1.6 ratio, the GST-GraS-bound resin was incubated with GraR at a 1:2 or 1:5 ratio, GraX at a 1:1.3 ratio, or His-VraF at 1:1.3 ratio, the GST-GraS^{CA}-bound resin was incubated with His-GraX at 1:1.6 ratio, or His-VraF at 1:2 ratio, and GST-GraS^{DHP-CA} was incubated with His-VraF at 1:2 ratio. The incubation time in all the cases was 30 min at room temperature. Subsequently, the resins were washed five to seven times with 200 μL of 1 × PBS buffer. The proteins were eluted with 200-μL aliquots of 10 mM reduced glutathione in 50 mM Tris (pH 8.0). Flow-through fractions, wash fractions, and elution fractions were analyzed by 12.5% SDS-PAGE. The immobilized GST-BceS or GST-GraS were also incubated with bovine serum albumin (BSA) to investigate potential non-specific interactions with BceR and GraR, respectively. In addition, the resin itself was incubated with the prey proteins BceR, GraR or GraX to investigate for non-specific interactions of these proteins with resin.

A similar protocol was used to investigate the interaction between GraX and GraR, and His-VraF and GraX. In the former case, MAT-FLAG-GraX was immobilized onto Ni-NTA agarose resin, GraR was added at a 1.2:1 ratio. In the latter case, His-VraF was immobilized onto Ni-NTA agarose resin and untagged GraX was added at 1:2 ratio. The elution fractions were analyzed by 15% SDS-PAGE.

Oligomerization state of proteins

The oligomerization states of GraR, GraR^N and GraR^C were determined by the high-performance liquid chromatography (HPLC) size-exclusion column TSK Gel (7.8mm × 30cm, 5μm). The column was calibrated with the standard proteins: aprotinin (6.5 kD), carbonic anhydrase (29 kD), ribonuclease A (37 kD), ovalbumin (45 kD), and conalbumin (75 kD). The molecular masses of the target proteins were determined from the standard curve (log of molecular mass versus retention time). The oligomerization state of GraX was investigated by SDS-PAGE in the presence and absence of dithiothreitol (DTT). The low solubility level of GraX prevented investigation of oligomerization by size exclusion chromatography.

DNase I footprinting experiments

The promoter region of *vraFG* (*P*_{vraFG}), spanning between +28 to -168 with respect to the transcription start site¹⁵, was amplified and used to probe the DNA-binding activity of GraR. The *graSR* promoter region spanning -115 to +75 was amplified using the primers Dir-5'-CGGAATTCATTGAAATGAAATTTCTACA TC-3' and Rev-5'-CGGGATCCTTTAGGTTTCATCTAAAATACTCC-3'. Prior to amplification, the primers were 5' end-labeled with [γ -³²P] ATP (3000 Ci/mmol) using T4 polynucleotide kinase. The DNase I footprinting was carried out as described previously¹⁷. The gels were dried and exposed to an autoradiography cassette, which was scanned using TYPHOON Trio⁺ (GE Healthcare). The footprinting

gels were analyzed by NIH ImageJ software (version 1.45s). The DNase I footprinting data were used to assess the dissociation constant as the GraR concentration that provided 50% protection.

Results

Isolation of target proteins

GraS (346 amino acids) and BceS (334 amino acids) are similar HKs; they share 36% sequence identity and both use an ABC transporter for signaling^{14,15}. They consist of a membrane bound domain (BceS: spanning residues 1–55; GraS: spanning residues 1–63) and a cytoplasmic domain referred to as the kinase domain (BceS: spanning residues 105–336; GraS: spanning residues 110–346). We used the amino acid sequence alignments of both proteins to determine the N-termini of each protein construct so that similar regions of these proteins were cloned. Cloning of similar regions of the cytoplasmic portions of GraS and BceS will allow a direct comparison of their functions. The cytoplasmic domains of GraS (77–346) and BceS (62–334) were independently fused at the COOH-terminus of GST, and the proteins were purified to homogeneity. Two other constructs of GraS were fused to the COOH-terminus of GST:

GraS^{DHp-CA}, spans residues 110 to 346 and lacks the membrane domain and the linker region; and GraS^{CA}, spans residues 181 to 346 and harbors only the ATP-binding domain of GraS. In addition, the cytoplasmic domain of GraS was also fused to a hexa-histidine tag at its NH₂-terminus.

Cloning of *bceR*, *graR*, *graR^N*, and *graR^C* encoded, respectively, proteins with no extra amino acids on their NH₂- or COOH-termini. The proteins were purified in two steps. GraR, GraR^N, and GraR^C were purified to homogeneity, and BceR was purified up to 90% purity. The identities of the proteins were confirmed by trypsin digestion and liquid chromatography mass spectrometry (LC/MS), and their molecular masses were confirmed by electrospray-ionization MS at Toronto's Sick Kids Advance Protein Technology Center (Toronto, Canada). GraR, GraR^N, and GraR^C are monomers in solution, as indicated by the size exclusion chromatography (Figure 1).

Cloning of *graX* was performed into two ways to result in production of a tagless GraX or fused to the COOH-terminus of a MAT-FLAG tag. In both cases, the proteins were purified to 90%.

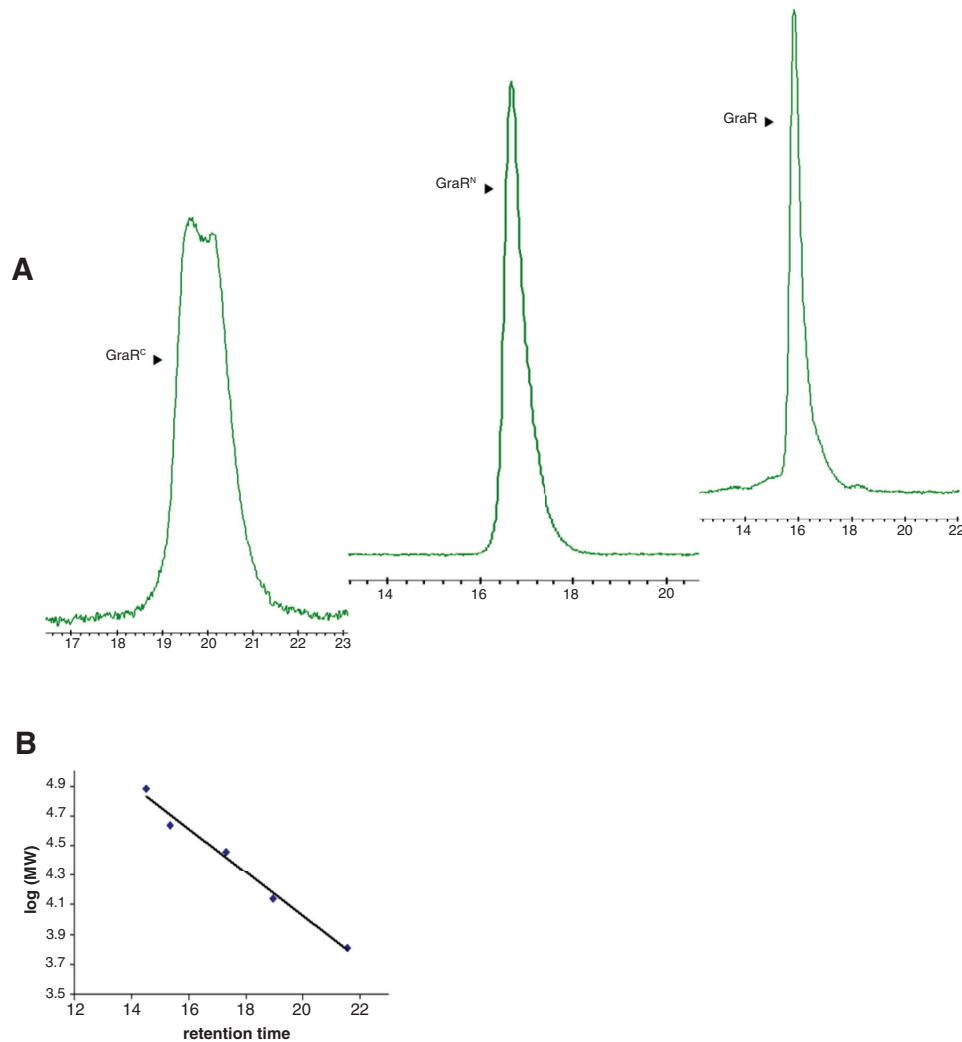

Figure 1. Oligomerization states of GraR, GraR^C and GraR^N proteins as assessed by size-exclusion chromatography. A) The chromatographs represent the elution profile of the GraR, GraR^N and GraR^C proteins on a HPLC size-exclusion TSK Gel (7.8mm × 30cm, 5µm) column calibrated using the following proteins: aprotinin (6.5 kDa), carbonic anhydrase (29 kDa), ribonuclease A (37 kDa), ovalbumin (45 kDa) and conalbumin (75 kDa). **B)** Calibration graph of log of molecular masses against the retention time of each protein standard.

SDS-PAGE indicated presence of GraX dimers in solution (data not shown). Dimeric GraX species were removed in the presence of DTT, suggesting that the single cysteine residue of GraX could mediate dimerization through disulfide bond formation. Aggregation of GraX at high protein concentrations ($>50 \mu\text{M}$) hampered our efforts to determine the oligomerization state of GraX by size exclusion chromatography.

Production of tagless VraF was in good amount but in insoluble form. We fused a $(\text{His})_6$ -tag to the COOH-terminus of VraF which increased the solubility of the produced protein and resulted in its purification at 90% homogeneity.

GraS lacks autophosphorylation activity in contrast to BceS

Cytoplasmic domains of histidine kinases have been used as models to study the autokinase activities of full-length proteins^{18,19}. Herein, we undertook the study of the autokinase activities of BceS and GraS. Efforts to express full-length *graS* resulted in production of GraS in insoluble form.

Autophosphorylation of GST-BceS in the presence of 1 mM ATP, at room temperature, showed a sharp increase in the signal intensity during the first 15 min, followed by saturation over the next 45 min (Figure 2). The pseudo-first order rate constant was determined to be $0.15 \pm 0.03 \text{ min}^{-1}$. In contrast, GraS did not undergo phosphorylation either as GST-GraS or as His-GraS (Figure 3A, B). We tried different ATP concentrations and different concentrations of GST-GraS or His-GraS, but no autophosphorylation activity of GraS was observed (data not shown). As a positive control in our experiments, we used GST-VraS¹⁶. In addition, we investigated the effect of the auxiliary protein GraX on the autokinase activity of GST-GraS and did not observe any effect (Figure 4).

Interestingly, we noted that presence of sodium phosphate and CaCl_2 in the phosphorylation buffer resulted in false-positive phosphorylation of His-GraS or GST-GraS, and a similar observation was made for BSA (Figure 5). This could be due to the formation of insoluble calcium phosphate species in the buffer. Proper buffer

exchange of the GST-GraS into Tris-HCl buffer eliminated the non-specific phosphorylation of GraS (Figure 5).

BceR undergoes phosphorylation by its cognate kinase, BceS

The autophosphorylation of BceS allowed us to investigate the phosphotransfer between the kinase and its cognate RR, BceR. Incubation of the phosphorylated GST-BceS ($2 \mu\text{M}$) with BceR ($10 \mu\text{M}$) resulted in the phosphotransfer of the phosphoryl group to BceR (Figure 6). The maximum amount of phosphorylated BceR

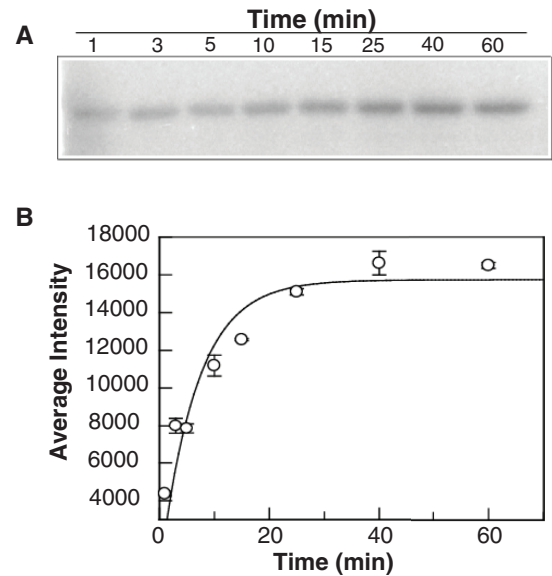

Figure 2. Autophosphorylation of BceS. (A) GST-BceS ($5 \mu\text{M}$) was incubated with $[\gamma\text{-}^{32}\text{P}]$ ATP (1 mM) in 50 mM Tris, 50 mM KCl, 20 mM CaCl_2 , and 5 mM MgCl_2 (pH 7.4). Reactions were quenched at different incubation times and analyzed by 12.5% SDS-PAGE. (B) The experimental data obtained in (A) were quantified using ImageJ and plotted against the incubation time (the error bars represent the standard deviations calculated from three independent experiments). The data were fitted to the equation given in the Experimental Section.

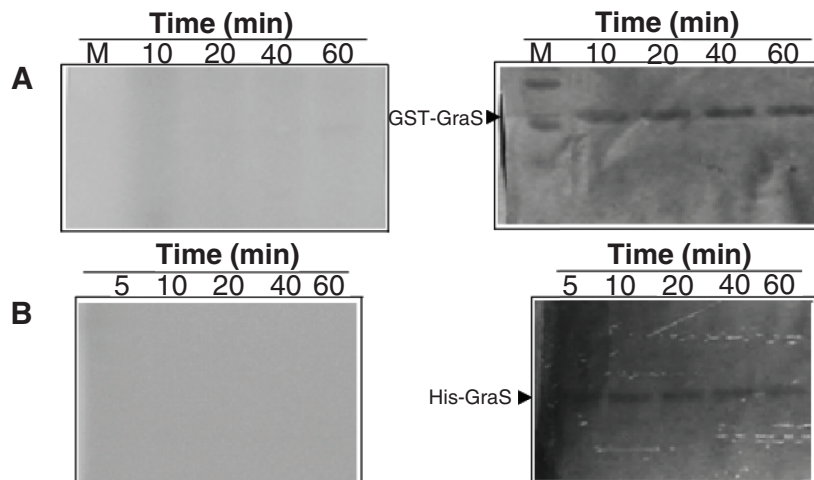

Figure 3. Attempted autophosphorylation of GraS. (A) GST-GraS ($5 \mu\text{M}$) in 50 mM Tris, 50 mM KCl, 10 mM CaCl_2 , and 5 mM MgCl_2 (pH 7.4) was incubated with $10 \mu\text{M}$ $\gamma\text{-}^{32}\text{P}$ -ATP. The reaction was quenched at different time intervals. (B) Autophosphorylation of His-GraS under the same conditions as in (A). Left panel represent phosphor imaging and right panels represent the Coomassie staining of the SDS-PAGE gels.

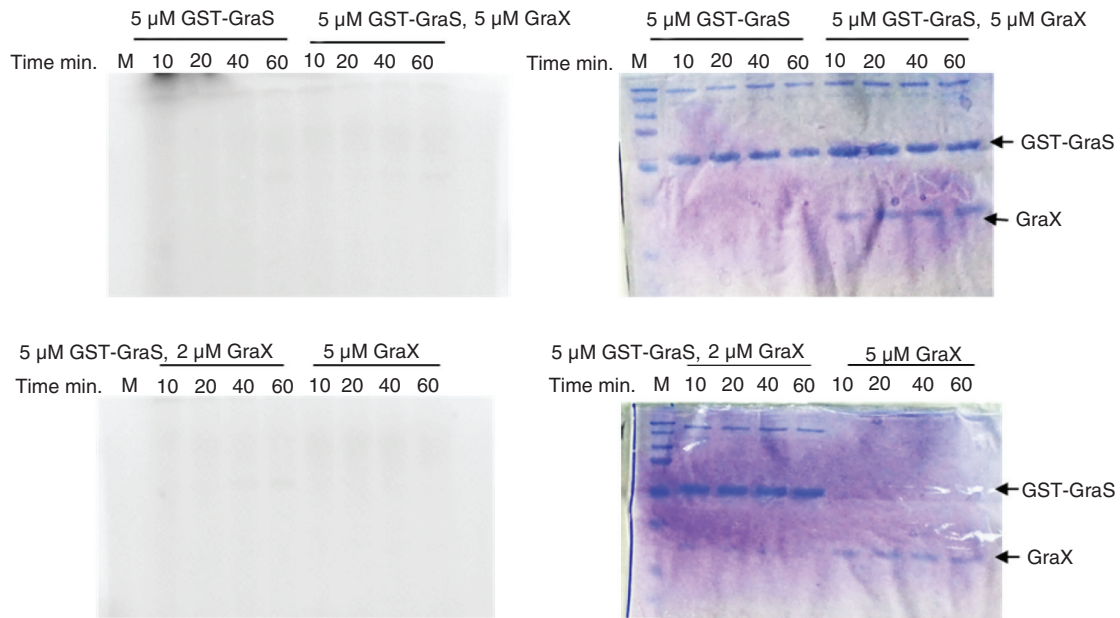

Figure 4. Attempt to phosphorylate GST-GraS in the presence of GraX. GST-GraS 5 μ M alone or along with 2 or 5 μ M GraX was incubated at room temperature for 30 min before adding [γ - 32 P] ATP. GraX (5 μ M) was used as control. Reactions were quenched at different time intervals and analyzed by 12.5% SDS-PAGE. On left side are shown the radiogram images of the SDS-PAGE and on the right the Coomassie stained images of the SDS-PAGE.

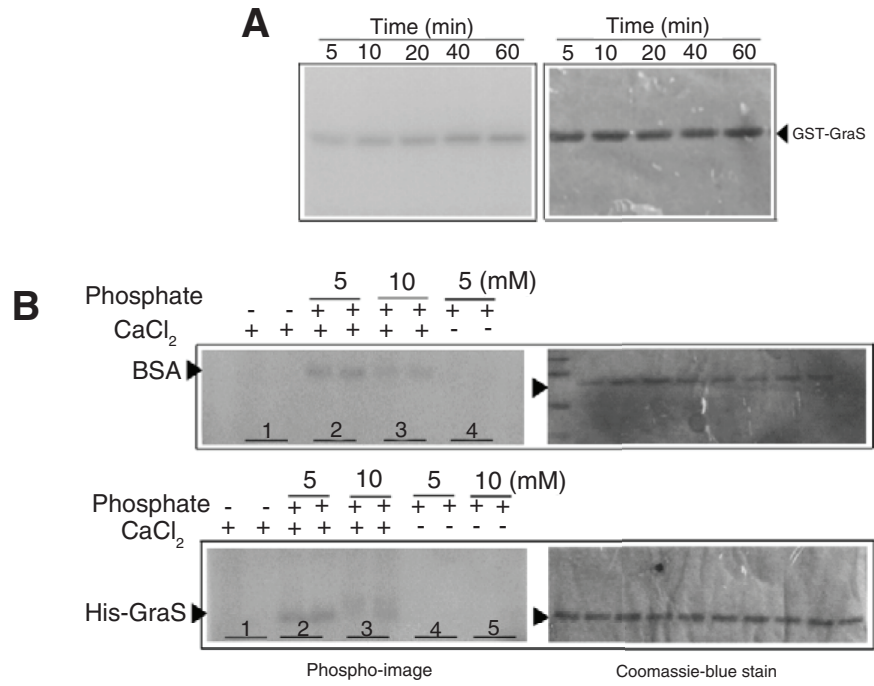

Figure 5. Investigation of CaCl_2 and sodium phosphate roles on non-specific phosphorylation of GraS by ATP. (A) GST-GraS (5 μ M) in the phosphorylation buffer supplemented with 10 mM CaCl_2 and 10 mM sodium phosphate incubated with [γ - 32 P] ATP. The samples were resolved in a 12.5% SDS-PAGE. Gels were analyzed by autoradiography. (B) His-GraS (5 μ M) or BSA (5 μ M) was incubated in the phosphorylation buffer supplemented with different concentrations of sodium phosphate in the presence or absence of 10 mM CaCl_2 and incubated with [γ - 32 P] ATP. Samples at a particular condition were quenched at 30 and 60 min (respectively, first and second lane of each sample) and analyzed by 12.5% SDS-PAGE. Gels were analyzed by autoradiography.

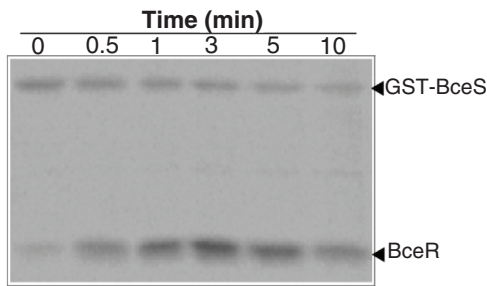

Figure 6. Phosphotransfer between BceS and BceR. BceR (5 μ M) was incubated with GST-BceS- 32 P (1 μ M) at different time intervals in 50 mM Tris, 50 mM KCl, 20 mM CaCl₂, and 5 mM MgCl₂ (pH 7.4). The samples were analyzed by 15% SDS-PAGE. Gels were analyzed by autoradiography.

was achieved within 5 min, at which point phosphorylated-BceR species started to decrease, suggesting that GST-BceS has phosphatase activity in addition to its kinase activity in analogy with the observations made for VraSR system¹⁶. Because of the high sequence homology between GraR and BceR and their similar functions, we investigated whether there was cross-talk between BceS and GraR. Incubation of phosphorylated GST-BceS with GraR did not result in the phosphorylation of GraR (data not shown).

BceR and GraR do not undergo phosphorylation by acetyl phosphate. BceR and GraR were incubated with acetyl phosphate under conditions known to phosphorylate VraR¹⁶. Samples were analyzed in a C4 reverse-phase column connected to a HPLC (Prostar, Agilent). We found that BceR and GraR did not undergo phosphorylation. Under the same conditions, VraR underwent phosphorylation (Figure 7, Figure 8), as reported before¹⁶.

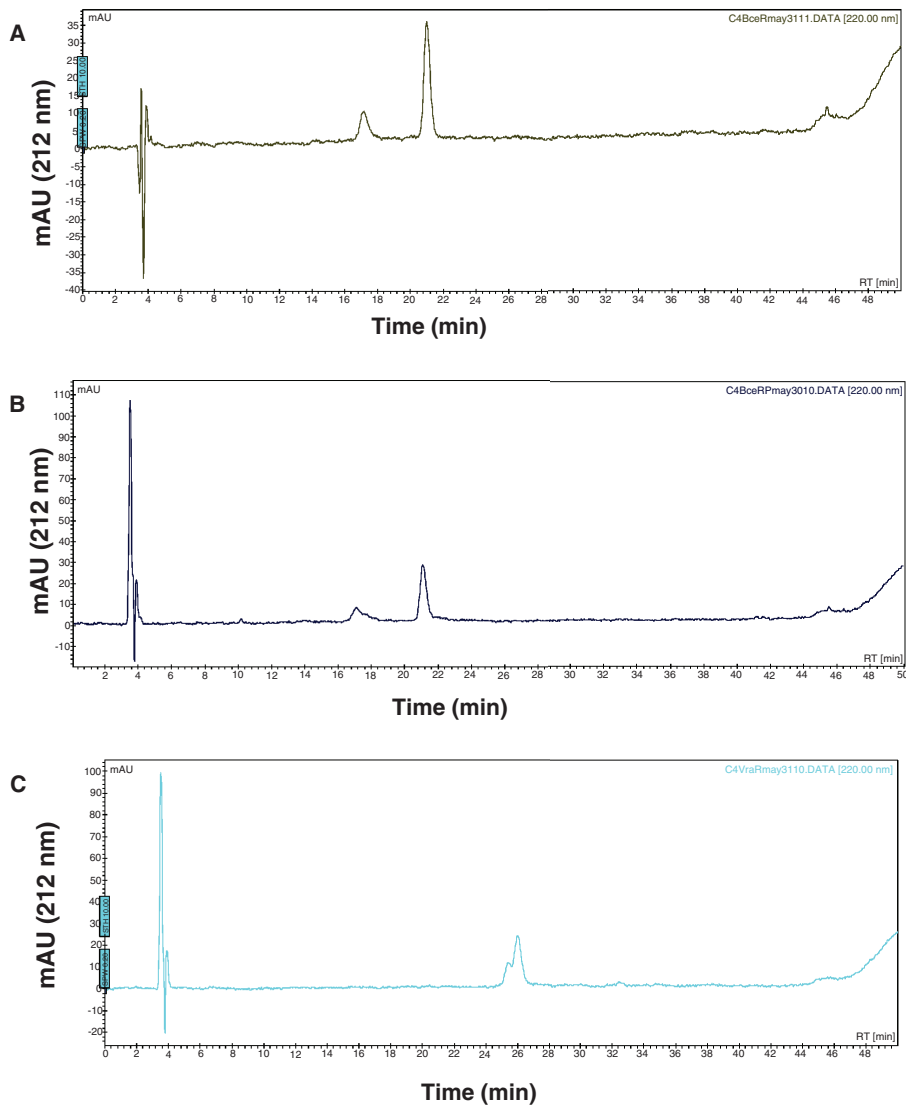

Figure 7. Attempts to phosphorylate BceR with acetyl phosphate. A 50 μ L reaction was prepared containing 9.52 μ M of BceR incubated in the absence (A) or presence of 50 mM of acetyl phosphate in 50 mM Tris, 50 mM KCl, and 20 mM MgCl₂ (B) (The smaller peak that elutes at 17 min is an impurity in both graphs A and B). The reaction mixtures were incubated at 37°C for 1 hour and then 40 μ L were loaded onto an HPLC C4 reverse phase column. Elution of the protein was monitored. As a control, we monitored phosphorylation of VraR under the same conditions (C) (The smaller peak that elutes at 25.2 min corresponds to the phosphorylated VraR).

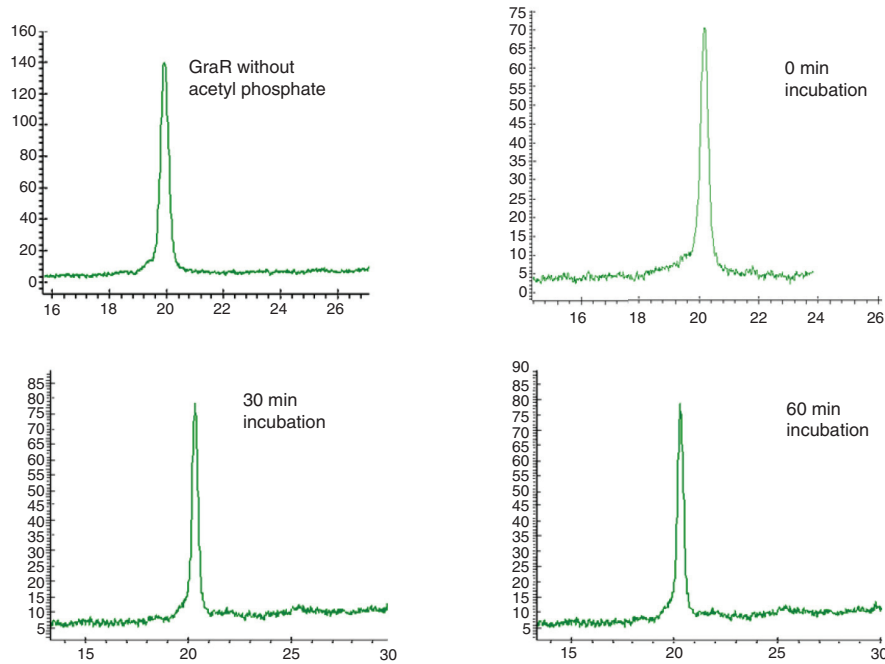

Figure 8. Attempts to phosphorylate GraR with acetyl phosphate. Full length GraR (40 μ M) was incubated with 50 mM acetyl phosphate in 50 mM Tris, 50 mM KCl, and 20 mM $MgCl_2$ for different time intervals at 37°C. The samples were analyzed on an HPLC C4 reverse phase column by monitoring the absorbance at 212 nm (Y-axis; X-axis is the elution time in min).

BceR interacts strongly with its cognate kinase, unlike GraR

To investigate the interactions between the histidine kinases and their cognate response regulators, GST-GraS or GST-BceS was immobilized onto the glutathione resin. The resin-bound GST-GraS or GST-BceS was incubated with GraR or BceR, respectively. BceR co-eluted with BceS during the elution steps (Figure 9A). By contrast, GraR eluted during the washing steps when incubated with GraS at 1:2 ratio (Figure 10A). In the case when GraR concentration was 5-fold more than GraS, we observed co-elution of GraR with GST-GraS during the elution steps (Figure 9B).

To ensure the specificity of the interactions in our experimental set-up, we used BSA as the prey. In this case, BSA (at a ratio of 1:1) was not retained by the resin-bound GST-GraS. Elution with 10 mM reduced glutathione released only GST-GraS (Figure 10B).

GraX interacts with GraS and GraR

To investigate the interaction between GraS and GraX, pull-down experiments were carried out by incubating resin-bound GST-GraS with GraX at the 1:1.3 ratio. No GraX eluted from the column during the seven washes of the resin. GST-GraS and GraX co-eluted in the first fraction of the elution step (Figure 9C). We repeated the experiments by immobilizing GST only and incubating the resin-bound GST with GraX. Using the same protocol for washing and elution, we observed that GraX eluted in the first three washes, and GST eluted alone when the resin was incubated with 10 mM glutathione buffer (Figure 10).

The full-length GraS protein consists of two domains, the N-terminal dimerization and histidine phosphotransfer domain (DHp) and the C-terminal ATP-binding domain (CA)²⁰. The DHp domain harbors the conserved histidine residue, His129, that undergoes phosphorylation upon activation of the kinase, and the CA domain

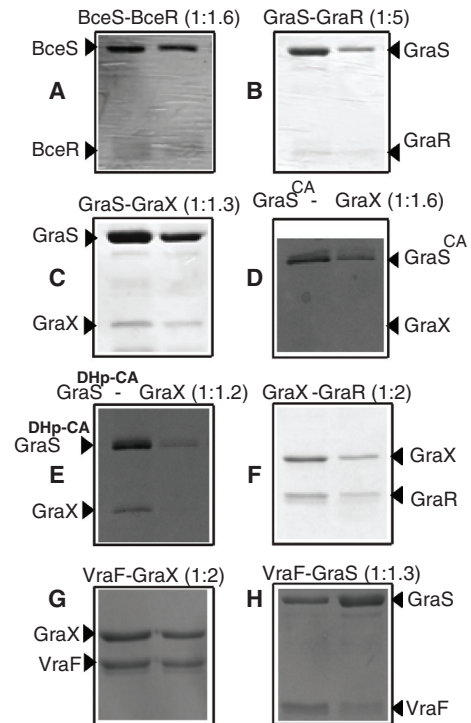

Figure 9. Pull-down assays. The bait proteins: GST-BceS (A), GST-GraS (B), GST-GraS (C), GST-GraS^{CA} (D), MAT-FLAG-GraX (E, F), His-VraF (G, H), were immobilized onto their respective resins, glutathione resin (A–D) or Ni-NTA resin (E–H). The resins were washed to remove unbound proteins. The prey proteins, BceR (A), GraR (B, F), GraX (C, D, G) or GraS (H) were incubated with the resins at room temperature, and the unbound proteins were removed through seven successive washes. The protein contents of two successive elution fractions were analyzed by 12.5% SDS-PAGE. The ratios of bait protein to prey protein are given in parenthesis in each case.

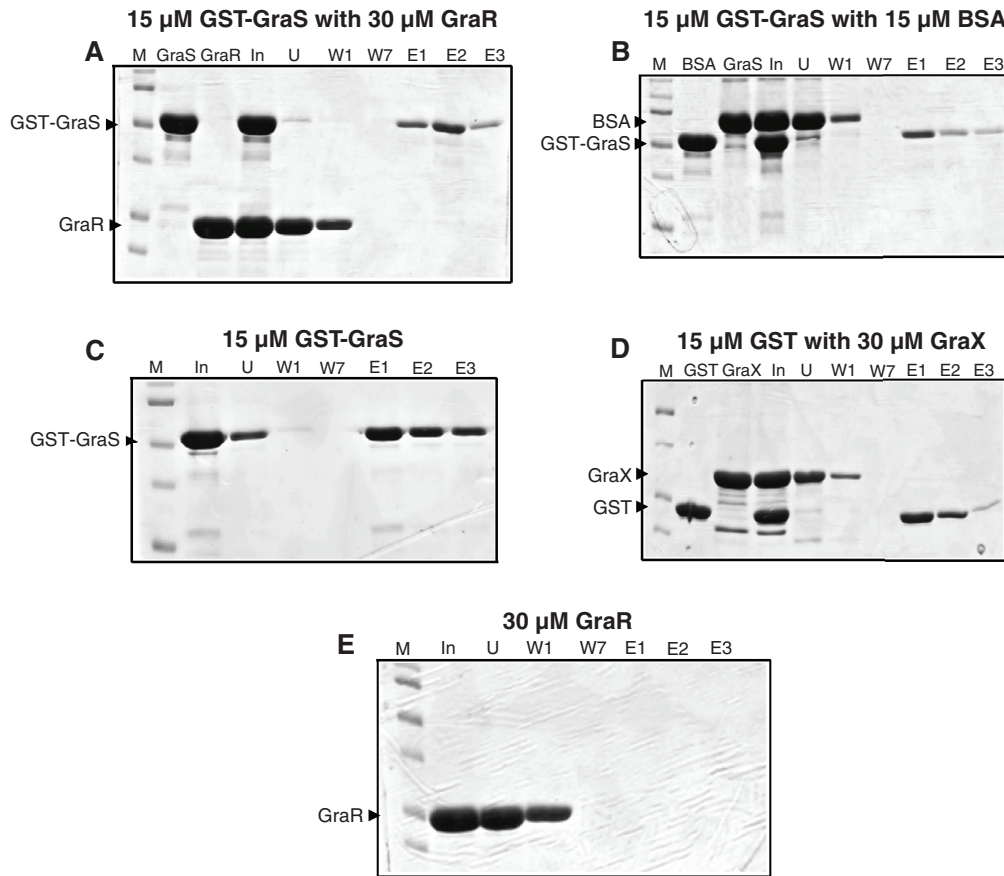

Figure 10. Investigation of interactions amongst GraS, GraX, GraR and BSA. (A) GST-GraS was immobilized onto the glutathione resin and incubated with GraR. The resin was washed seven times, and finally eluted three times with 10 mM glutathione. Lanes: M, marker; GraS, protein prior to immobilization; GraR, protein prior to incubation with resin; In, incubation mixture in the absence of resin; U, unbound fraction; W1 and W7, fractions collected through washes of the resin; E1, E2, E3, three subsequent elution fractions collected when resin was incubated with elution buffer. (B) GST-GraS was immobilized onto the glutathione resin and incubated with BSA. Similar protocol of washing and elution was used as in (A). (C) GST-GraS was immobilized onto the glutathione resin followed by the protocol given in (A). (D) GST was immobilized onto the glutathione resin, followed by the protocol given in (A). (E) GraR was immobilized onto the Ni-NTA resin, washing and elutions were done as in (A).

binds to ATP and catalyzes the transfer of the γ -phosphoryl group of ATP to the conserved histidine residue. To determine which GraS domain interacts with GraX, we investigated its interaction with GraS^{CA} (181–346) and GraS^{DHp-CA} (110–346) using the pull-down assay. In this experiment, GST-GraS^{CA} was immobilized on the resin and incubated with GraX. At a ratio of 1:1.2 GraX:GST-GraS^{CA}, we did not observe interaction between GraX and GST-GraS^{CA} (Figure 9D). However, at the same ratio, GraX was pulled down by GraS^{DHp-CA} (Figure 9E). This is a strong indication that GraX requires the DHp domain of GraS for interaction.

To investigate the interaction between GraX and GraR, MAT-FLAG-GraX was immobilized onto Ni-NTA resin. Immobilized GraX was incubated with GraR at a 1:1.2 ratio. GraR co-eluted with GraX during the elution steps (Figure 9F). GraR was not retained by the resin alone (Figure 10E).

VraF interacts with GraX and GraS

His-VraF immobilized on Ni-NTA column was able to recruit GraX when incubated at 1:2 ratio with this protein (Figure 9G). To

investigate the interaction of VraF with GraS, we looked at three different constructs of GraS: the full-length cytoplasmic domain of GraS which harbors partially the linker (residues 77–110) that connects the cytoplasmic domain to the membrane binding domain; GraS^{DHp-CA} which lacks completely the linker; and GraS^{CA} that harbors the ATP-binding domain. The pull down experiments showed that only full-length cytoplasmic domain of GraS was pull-downed by VraF (Figure 9H), indicating that VraF requires the linker region of GraS (77–110) for interaction.

CD spectra of the target proteins

We used CD to assess the overall folding of the target proteins and ensure that they maintain their structure during our experimental conditions. These experiments revealed that BceR and GraR share similar CD signature, indicating that any difference in their activities is not due to abnormal folding of the proteins in our experiments. GST-BceS and GST-GraS also share similar CD signature, indicating that they, too, share a similar folding pattern and any difference in their activities is not due to abnormal folding of the proteins in our experiments (Figure 11).

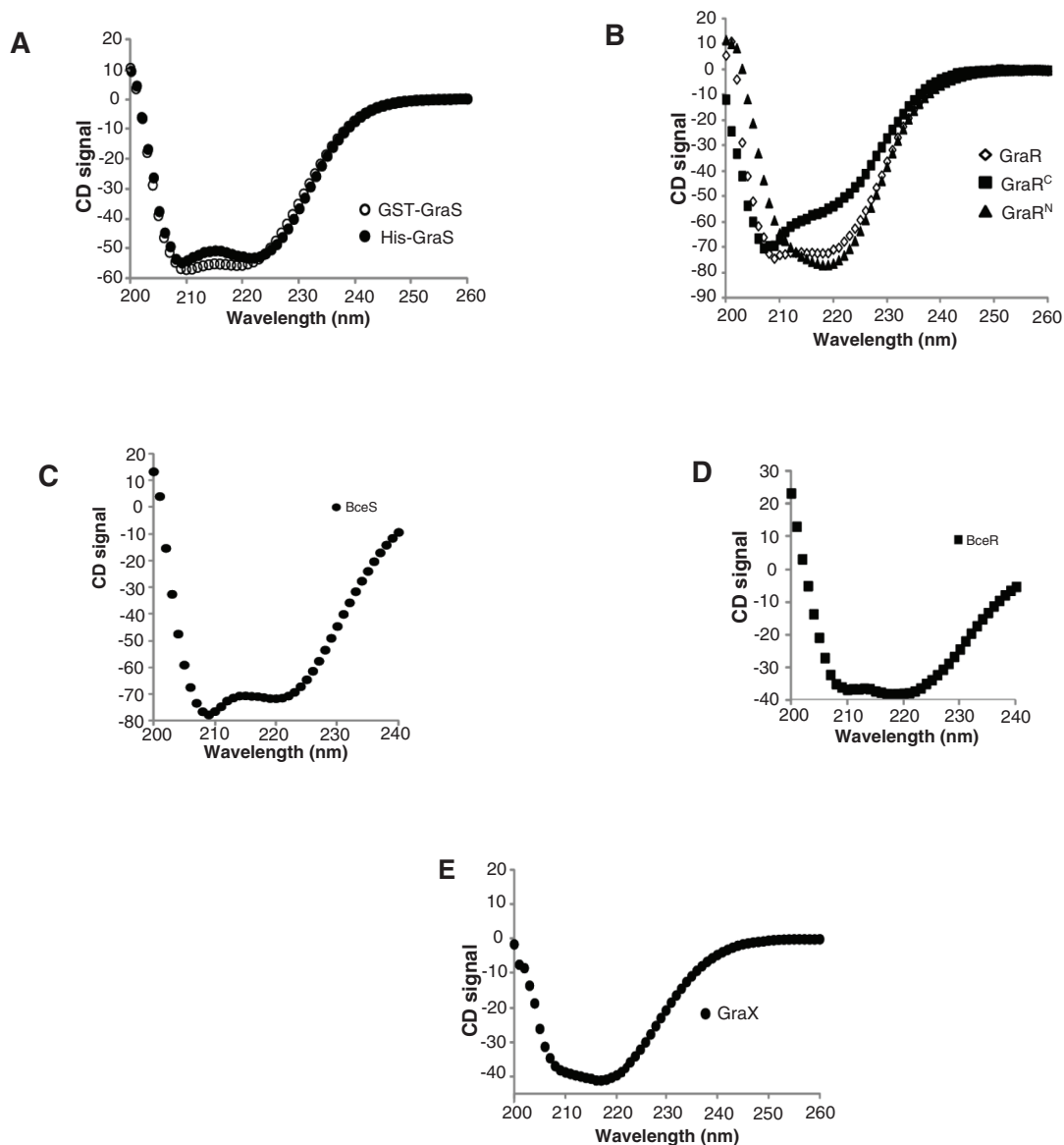

Figure 11. CD spectra of target proteins. CD spectra of GST-GraS (20 μM), His-GraS (20 μM), GraR (30 μM), GraR^C (40 μM), GraR^N (40 μM), BceR (20 μM), BceS (40 μM) and GraX (18 μM) were obtained in 30 mM Tris (pH 7.0) supplemented with 5 mM MgCl₂. The spectra were corrected for the buffer contribution.

DNA-binding activity of GraR

To confirm that GraR is a functional protein in our study, we assessed the DNA-binding activity of this protein through DNase I footprinting experiments. These experiments showed that GraR bound to P_{vraFG} and protected a specific ~24 bp region located 110 bp upstream of the transcription starting point on the coding strand (Figure 12). On the non-coding strand, the protected region was found 114 bp upstream of the P_{vraFG} transcription starting point (Figure 13). The protected region overlapped with the proposed GraR DNA-binding sequence^{15,21}. We calculated the binding affinity of GraR for the target DNA (expressed as the dissociation constant K_d) as the concentration of GraR that provided 50% protection from

DNase I. Intensities of four bands, in the protected region, were measured at different GraR concentrations using ImageJ software. The estimated K_d was $0.8 \pm 0.2 \mu\text{M}$. Another region of P_{vraFG} , spanning from -109 to -88, was slightly protected by GraR at concentrations greater than 15 μM .

GraR^C protected similar regions of P_{vraFG} as full length GraR (Figure 2); however, it protected these regions at higher GraR^C concentrations, indicating that the N-terminal domain has a role in the interaction of GraR with DNA probably mediating dimerization of GraR. The estimated K_d value for GraR^C was $2.4 \pm 0.5 \mu\text{M}$ (Figure 14). GraR did not protect any region on the *graRS* promoter (data not shown),

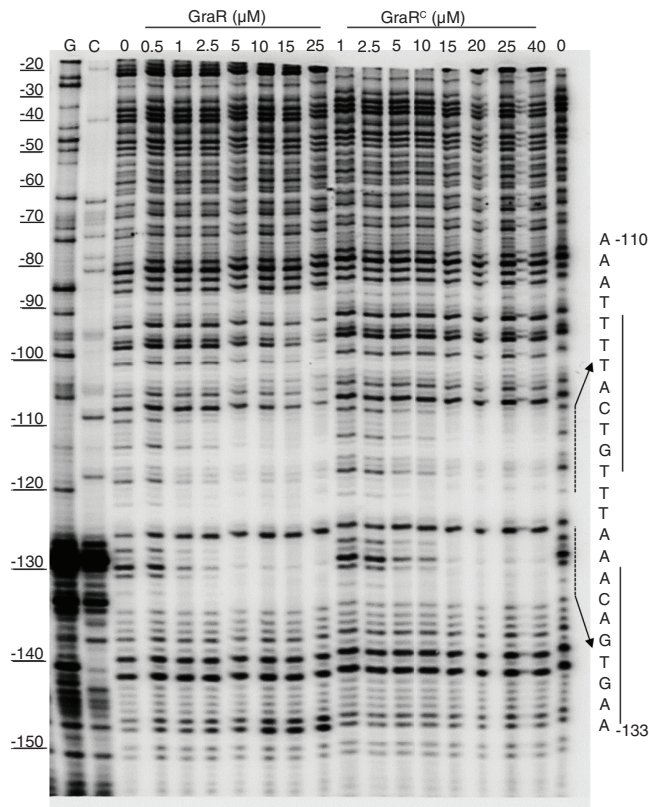

Figure 12. DNase I footprint analysis of P_{vraFG} with GraR and GraR^C (coding strand). P_{vraFG} (10 ng) labeled on the coding strand was incubated with increasing concentrations of GraR or GraR^C and subjected to DNase I. The DNA sequence protected by GraR is shown on the right. The dashed lines indicate the binding sites, and the solid lines show the palindromic sequence in DNA, as suggested by Dintner *et al.*²¹.

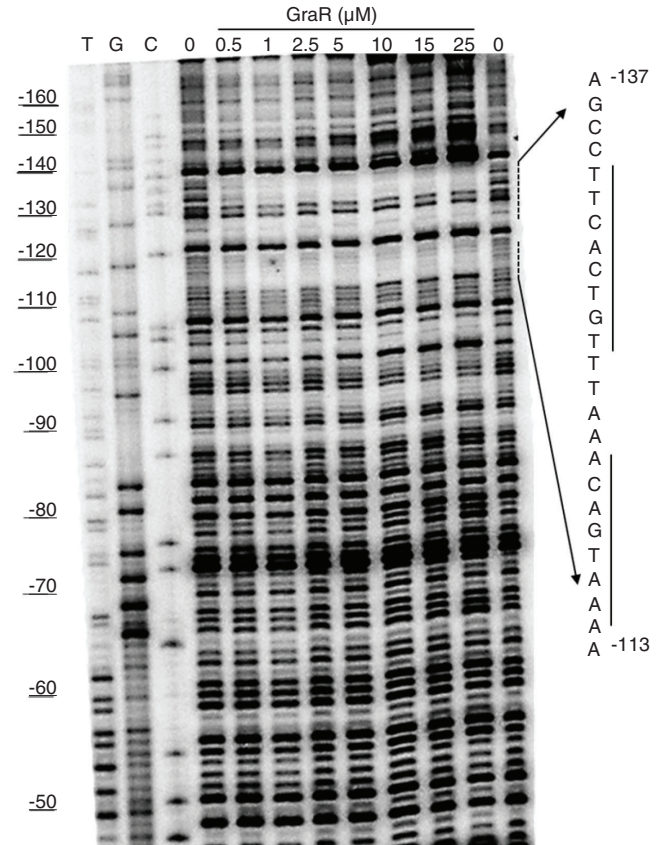

Figure 13. DNase I footprint analysis of P_{vraFG} with GraR and GraR^C (non-coding strand). P_{vraFG} (10 ng) labeled on the non-coding strand was incubated with increasing concentrations of GraR or GraR^C and subjected to DNase I. The DNA sequence protected by GraR is shown on the right. The dashed lines indicate the binding sites, and the solid lines show the palindromic sequence in DNA, as suggested by Dintner *et al.*²¹.

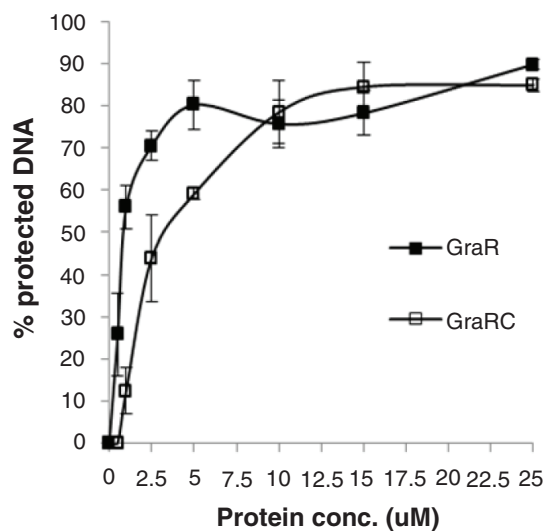

Figure 14. Quantification of DNase I footprinting data (Figure 12). Percentage of protected DNA in the region -110- to -133 is plotted against protein concentration used in the assay. We used the intensity of four most prominent bands in the GraR-protected region as measured using ImageJ (NIH software) and averaged them out to calculate the percentage of protected DNA. Error bars indicate standard error of mean calculated from three independent experiments.

which corroborates previous findings that GraR does not regulate expression of its operon (15) and furthermore confirms that GraR is a functional protein in our experiments.

Dataset 1. Data for signal transduction mechanism of GraSR in *Staphylococcus aureus*

<http://dx.doi.org/10.5256/f1000research.5512.d37228>

Files containing the CD data for GraS, GraR and its different constructs, GraX and BceR (Figure 11) are provided. The averaged raw data for Figure 2b that were used to calculate the rate constant for phosphorylation are also provided.

Discussion

The GraSR TCS, the VraFG ABC transporter and the accessory factor GraX are proposed to form a five-component system to control the response to CAMPs in *S. aureus*¹². The ABC transporter is essential to CAMP sensing but does not play a role in the resistance to CAMPs. VraG, a permease composed of 10 transmembrane domains, has a large extracellular domain that is proposed to directly sense CAMPs and transduce intracellularly the signal through GraSR¹². In addition, the accessory protein of the *graXRS* operon, GraX, is involved in both signaling of and resistance to CAMPs¹², but its function is not known. GraS is involved in signaling and GraR is involved in CAMPs resistance by directly regulating the genes that are responsible for D-alanylation of wall teichoic acid and lysinylation of phosphatidyl-glycerol within the cell membrane^{6,9,10}.

Since GraS and GraR constitute a TCS, it is supposed that upon intercepting a signal the GraS kinase will be activated through a trans-autophosphorylation process, whereby a conserved histidine residue of GraS will undergo phosphorylation. This signal will presumably be further transduced intracellularly through a second phosphorylation step, whereby the phosphoryl group of GraS will be transferred to GraR, resulting in its activation and initiation of the downstream regulatory steps. GraS lacks a bona-fide extracellular sensor domain, and this is considered as evidence that GraS is not directly involved in sensing CAMPs^{22,23}, however, mutations at the extracellular loop that connects that two transmembrane helices of GraS have been reported to affect CAMP resistance^{8,10}, suggesting otherwise.

The cytoplasmic domains of histidine kinases have been considered good models to study the autokinase/kinase activities of HKs¹⁸. We show that the cytoplasmic domain of GraS does not have autophosphorylation activity. By contrast, a similar histidine kinase, BceS, undergoes autophosphorylation. Similar regions of GraS and BceS were cloned guided by their sequence homology (Figure S1). Their CD spectra showed that both proteins share the same folding (Figure 11). Hence, any difference between these two proteins in terms of their autophosphorylation activities should be considered an indication of their differences in function, only, and not misfolding of GraS. This begs the question, if GraS does not have autophosphorylation activity and it is not the CAMP sensor, how is the signal transduced through GraSR?

Our study shows that BceSR behaves as a typical TCS, i.e. BceS has autophosphorylation activity and it phosphorylates its cognate RR. Similarly to GraSR, BceSR also depends on an ABC transporter, BceAB, for sensing bacitracin, but unlike GraSR no auxiliary protein is required for signal transduction through BceSR¹⁴. The dependence of CAMP signaling on the accessory protein GraX and our findings that GraX requires the DHP domain of GraS for interaction and it interacts with VraF, and in turn VraF requires the linker region of GraS for interaction, suggest that both these proteins may be involved in the activation of GraS kinase activity.

Our study shows that GraS interacts weakly with GraR, by contrast, BceS interacts strongly with BceR. The latter observation indicates that in a typical TCS, where HK phosphorylates its cognate RR, the unphosphorylated HK interacts with its cognate RR and that lack of interaction between GraR and GraS may be due to an improper alignment of structural elements in the DHP region known to determine the interaction between HK and its cognate RR²⁴. Notably, both GraR and BceR, and GraS and BceS share very similar CD signatures removing any doubt that any difference in function between these pairs is due to misfolding of GraR and GraS.

In vivo studies showed that deletion of *graS* prevents the *S. aureus* response to CAMPs^{12,15}, which suggests that GraS plays a role in the regulation of GraR activity. This role of GraS is further confirmed by our finding that GraR does not undergo phosphorylation by acetyl phosphate, ruling out that this small-molecule phosphate donor could phosphorylate GraR *in vivo*. Notably, the interaction of GraX with GraS/R may result in increased local concentration of GraR, which in turn may forge interaction between GraS and GraR. Further, the dimeric state of GraX observed in our study may accommodate the observed interactions of GraX with GraS, GraR and VraF suggesting that GraX may serve as a scaffold, bringing several partners in close proximity.

The formation of a potential complex among GraS, GraX, GraR, and VraF may also serve to regulate the CAMPs signal transduction process. The linker that connects the two transmembrane-spanning α -helices of GraS is believed to reside within the lipid bilayer membrane of the cell due to its short length (nine amino acids) and as such, it may only be able to detect stimuli from within or at the membrane²². However, because the conditions in and around the membrane constantly change due to cell growth and trafficking on both sides, it might be challenging for the GraS membrane-embedded linker to reliably sense the signal and initiate the signaling process. The association of GraS with the ABC transporter, which possesses a longer extracellular linker, offers the kinase an accurate reading of the signal among many look-alike signals. This hypothesis is supported by the report that GraSR-VraFG responds to selective CAMPs¹¹. Likewise, BraSR-BraDE and BceSR-BceAB respond to selective molecules. In contrast, VraSR and LiaSR TCSs, respectively in *S. aureus* and *B. subtilis*, which are not dependent on an ABC transporter for signaling, respond to cell wall damage caused by different classes of antibiotics that target cell wall biosynthesis^{14,25}.

In conclusion, our study shows that the cytoplasmic domain of GraS does not have autophosphorylation activity, unlike that of BceS, and there is a weak interaction between GraS and its cognate response regulator GraR. These observations suggest that GraSR may not support a signal transduction process on its own. The tight interactions of GraX with GraS, GraR, and VraF suggest that GraX may serve as a scaffold, where VraF, GraS, and GraR dock to increase the local concentration of proteins and forge further interactions among them. This complex formation may enable phosphorylation of GraS. Upon activation of GraS, the extracellular signal may be transduced to GraR through a phosphotransfer process, leading to the initiation of downstream events.

Data availability

F1000Research: Dataset 1. Data for signal transduction mechanism of GraSR in *Staphylococcus aureus*, [10.5256/f1000research.5512.d37228](https://doi.org/10.5256/f1000research.5512.d37228)²⁶

Author contributions

Uzma Muzmal, Daniel Gomez and Fenika Kapadia performed the experiments and analyzed the data. Dasantila Golemi-Kotra designed the project, the experiments, analyzed the data and wrote the manuscript. All authors agreed to the final content of the manuscript.

Competing interests

No competing interests were disclosed.

Grant information

This work was supported by a Discovery grant to DGK from the Natural Sciences and Engineering Research Council of Canada and an Early Researcher Award to DGK from Ontario Ministry of Economic Development and Innovation.

The funders had no role in study design, data collection and analysis, decision to publish, or preparation of the manuscript.

Supplementary material

```

BceS-RYRKE1TAFYKSL-KTWE-N2NLDVTAINEPETPFEAMVERSIAGQ-TEHLKQTAA3RHR4LAL-112
GraS-TYFKEVKLYKHFDK5DK6EIEEIKHKDL--AETPFQRHTVDYLYRQISAH-KEK7VVEQQLQL-117
BraS-KYLSFVK8TIS-----QQQIENLETALYQ-----LKNEQIEYKNDV-88

      ┌ H-Box
      │*
BceS-ENEKDELMA-WIHEVKTPLTAMHLI9IDRMEEKAL-KS10QLS-YEWLRIHLLLDQQLHQKRI-169
GraS--NMHEQTITEFVHDIKTPVTAMKLLID-QEKNQE-RKQALLYEWSRINSMLD11TQLYITRL-174
BraS-ESYF--LT--WVHQMKPTITAAQLLLERDEPNVNRVRQEV12IQIDNYTSLALS13YLKLLNE-106

      ┌ ATP-binding domain
      │
BceS-SFIENDLSVEFIQLQPLIFKEIKDLQSWCIQKGIGFDIQLE-AKEVLSDAKWLAFIIRQL-229
GraS-ESQRKDMYFDYVSLKRMVIDEIQLTRHISQVKGIGFDVDEK14VDDYVYTDTKWCRMIIRQI-234
BraS-T---SDISVTKISINNIRPIIMKYSIQFIDQKTKIH15YE-PCHHEVLT16DVRWTSIMIEQL-156

BceS-LTNAVKYSEASEIEIKSFQKGEQTQLQVKDCGRGIDPKDVPRIFDKGF17TSTTDHHDQAST-289
GraS-LSNALKYSENFNIEIGTELNDQHVS18LYIKDYGRGISKKDMPRIFERGF19TSTANRNETTSS-294
BraS-INNALKYARGKDIWIEFDEQSNQLHV--KDN20GI21GI22SEADLPKIFDKGYS23GYNGQRQSNSS-214

BceS-GMGLYLAKKAAAPLLIHIDVESEFGA-GTVFTLTFPIRNQFEHVISV-335
GraS-GMGLYLVNSVKDQLGIHLQVTS24TVGK-GTTVRLIFPLQNEIVERMSEVTNLSF-346
BraS-GIGLFTIVKQISTHTN-HPVSVVSKQNEGTTFTTIQFPDE-251

```

Figure S1. Sequence alignments among GraS, BceS and BraS.

References

1. Lowy FD: ***Staphylococcus aureus* infections**. *N Engl J Med*. 1998; **339**(8): 520–532.
[PubMed Abstract](#) | [Publisher Full Text](#)
2. Archer GL: ***Staphylococcus aureus*: a well-armed pathogen**. *Clin Infect Dis*. 1998; **26**(5): 1179–1181.
[PubMed Abstract](#) | [Publisher Full Text](#)
3. Ippolito G, Leone S, Lauria FN, *et al.*: **Methicillin-resistant *Staphylococcus aureus*: the superbug**. *Int J Infect Dis*. 2010; **14**(Suppl 4): S7–11.
[PubMed Abstract](#) | [Publisher Full Text](#)
4. Hoch JA, Silhavy TJ: **Two-component signal transduction**. ASM Press, Washington DC. 1995; 488.
[Reference Source](#)
5. Kraus D, Herbert S, Kristian SA, *et al.*: **The GraRS regulatory system controls *Staphylococcus aureus* susceptibility to antimicrobial host defenses**. *BMC Microbiol*. 2008; **8**: 85.
[PubMed Abstract](#) | [Publisher Full Text](#) | [Free Full Text](#)
6. Meehl M, Herbert S, Gotz F, *et al.*: **Interaction of the GraRS two-component system with the VraFG ABC transporter to support vancomycin-intermediate resistance in *Staphylococcus aureus***. *Antimicrob Agents Chemother*. 2007; **51**(8): 2679–2689.
[PubMed Abstract](#) | [Publisher Full Text](#) | [Free Full Text](#)
7. Herbert S, Bera A, Nerz C, *et al.*: **Molecular basis of resistance to muramidase and cationic antimicrobial peptide activity of lysozyme in staphylococci**. *PLoS Pathog*. 2007; **3**(7): e102.
[PubMed Abstract](#) | [Publisher Full Text](#) | [Free Full Text](#)
8. Li M, Cha DJ, Lai Y, *et al.*: **The antimicrobial peptide-sensing system *aps* of *Staphylococcus aureus***. *Mol Microbiol*. 2007; **66**(5): 1136–1147.
[PubMed Abstract](#) | [Publisher Full Text](#)
9. Cui L, Lian JQ, Neoh HM, *et al.*: **DNA microarray-based identification of genes associated with glycopeptide resistance in *Staphylococcus aureus***. *Antimicrob Agents Chemother*. 2005; **49**(8): 3404–3413.
[PubMed Abstract](#) | [Publisher Full Text](#) | [Free Full Text](#)
10. Li M, Lai Y, Villaruz AE, *et al.*: **Gram-positive three-component antimicrobial peptide-sensing system**. *Proc Natl Acad Sci U S A*. 2007; **104**(22): 9469–9474.
[PubMed Abstract](#) | [Publisher Full Text](#) | [Free Full Text](#)
11. Yang SJ, Bayer AS, Mishra NN, *et al.*: **The *Staphylococcus aureus* two-component regulatory system, GraRS, senses and confers resistance to selected cationic antimicrobial peptides**. *Infect Immun*. 2012; **80**(1): 74–81.
[PubMed Abstract](#) | [Publisher Full Text](#) | [Free Full Text](#)
12. Falord M, Karimova G, Hiron A, *et al.*: **GraXSR proteins interact with the VraFG ABC transporter to form a five-component system required for cationic antimicrobial peptide sensing and resistance in *Staphylococcus aureus***. *Antimicrob Agents Chemother*. 2012; **56**(2): 1047–1058.
[PubMed Abstract](#) | [Publisher Full Text](#) | [Free Full Text](#)
13. Stock AM, Robinson VL, Goudreau PN: **Two-component signal transduction**. *Annu Rev Biochem*. 2000; **69**: 183–215.
[PubMed Abstract](#) | [Publisher Full Text](#)
14. Rietkötter E, Hoyer D, Mascher T: **Bacitracin sensing in *Bacillus subtilis***. *Mol Microbiol*. 2008; **68**(3): 768–785.
[PubMed Abstract](#) | [Publisher Full Text](#)
15. Falord M, Mader U, Hiron A, *et al.*: **Investigation of the *Staphylococcus aureus* GraSR regulon reveals novel links to virulence, stress response and cell wall signal transduction pathways**. *PLoS One*. 2011; **6**(7): e21323.
[PubMed Abstract](#) | [Publisher Full Text](#) | [Free Full Text](#)
16. Belcheva A, Golemi-Kotra D: **A close-up view of the VraSR two-component system. A mediator of *Staphylococcus aureus* response to cell wall damage**. *J Biol Chem*. 2008; **283**(18): 12354–12364.
[PubMed Abstract](#) | [Publisher Full Text](#)
17. Belcheva A, Verma V, Golemi-Kotra D: **DNA-binding activity of the vancomycin resistance associated regulator protein VraR and the role of phosphorylation in transcriptional regulation of the *vraSR* operon**. *Biochemistry*. 2009; **48**(24): 5592–5601.
[PubMed Abstract](#) | [Publisher Full Text](#)
18. Yamamoto K, Hirao K, Oshima T, *et al.*: **Functional characterization *in vitro* of all two-component signal transduction systems from *Escherichia coli***. *J Biol Chem*. 2005; **280**(2): 1448–1456.
[PubMed Abstract](#) | [Publisher Full Text](#)
19. Skerker JM, Prasol MS, Perchuk BS, *et al.*: **Two-component signal transduction pathways regulating growth and cell cycle progression in a bacterium: a system-level analysis**. *PLoS Biol*. 2005; **3**(10): e334.
[PubMed Abstract](#) | [Publisher Full Text](#) | [Free Full Text](#)
20. Krell T, Lacal J, Busch A, *et al.*: **Bacterial sensor kinases: diversity in the recognition of environmental signals**. *Annu Rev Microbiol*. 2010; **64**: 539–559.
[PubMed Abstract](#) | [Publisher Full Text](#)
21. Dintner S, Staron A, Berchtold E, *et al.*: **Coevolution of ABC transporters and two-component regulatory systems as resistance modules against antimicrobial peptides in Firmicutes Bacteria**. *J Bacteriol*. 2011; **193**(15): 3851–3862.
[PubMed Abstract](#) | [Publisher Full Text](#) | [Free Full Text](#)
22. Mascher T: **Intramembrane-sensing histidine kinases: a new family of cell envelope stress sensors in Firmicutes bacteria**. *FEMS Microbiol Lett*. 2006; **264**(2): 133–144.
[PubMed Abstract](#) | [Publisher Full Text](#)
23. Hiron A, Falord M, Valle J, *et al.*: **Bacitracin and nisin resistance in *Staphylococcus aureus*: a novel pathway involving the BraS/BraR two-component system (SA2417/SA2418) and both the BraD/BraE and VraD/VraE ABC transporters**. *Mol Microbiol*. 2011; **81**(3): 602–622.
[PubMed Abstract](#) | [Publisher Full Text](#)
24. Skerker JM, Perchuk BS, Siryaporn A, *et al.*: **Rewiring the specificity of two-component signal transduction systems**. *Cell*. 2008; **133**(6): 1043–1054.
[PubMed Abstract](#) | [Publisher Full Text](#) | [Free Full Text](#)
25. Kuroda M, Kuroda H, Oshima T, *et al.*: **Two-component system VraSR positively modulates the regulation of cell-wall biosynthesis pathway in *Staphylococcus aureus***. *Mol Microbiol*. 2003; **49**(3): 807–821.
[PubMed Abstract](#) | [Publisher Full Text](#)
26. Muzamal U, Gomez D, Kapadia F, *et al.*: **Data for signal transduction mechanism of GraSR in *Staphylococcus aureus***. *F1000Research*. 2014.
[Data Source](#)

Open Peer Review

Current Referee Status:



Version 2

Referee Report 02 February 2015

doi:10.5256/f1000research.6135.r7482



Michael Otto

National Institute of Allergy and Infectious Diseases, National Institutes of Health, Bethesda, MD, USA

The GraRSX (ApsRSX) system is a CAMP-sensing system that recently has been shown to also require the presence of VraFG, whose expression it regulates, for signal transduction. Muzamal *et al.* here performed several experiments to further delineate details of the signal transduction process of this system.

They analyzed interactions between the different proteins (notably, however, lacking investigation of VraG), which led them to conclude that GraX may serve as a “scaffold” between the two systems. They found also that GraS, the histidine kinase part of the GraRS TCS, lacks autophosphorylation activity.

I have several major problems with this report. The conclusions from new findings are not sufficiently backed by conclusive evidence, often based on negative results; and there are many open ends in the report. The overall picture of the mechanism of GraRSX/VraFG signaling is biased. Finally, the responses to major and valid concerns of the previous reviewer one are unsatisfactory.

1. The finding that GraX is required for signal transduction and may serve as a “scaffold” between the Gra and Vra proteins is not novel. The authors fail to cite, like on many other occasions, evidence derived from the first investigation of the ApsRSX (GraRSX) system (ref. 10), which was undertaken in detail in *S. epidermidis*, whose system shares high similarity with that of *S. aureus*. It was shown in that study that ApsX (GraX) is needed for CAMP sensing/signal transduction. Furthermore, Falon *et al.* (ref. 12) already performed experiments clearly indicating that GraX has that scaffold function. This main message of the report thus lacks novelty. Admittedly, the authors for the first time used protein-based methods to substantiate that model – however, the used single method appears insufficient and technically problematic – see mainly point 2.
2. Main conclusions are based on protein-protein interaction studies by pull-down assays. As correctly criticized by reviewer 2, who asked for further experiments with different methods analyzing interaction, results from such assays are difficult to interpret, as they are heavily dependent on the used conditions – especially when basing conclusions on negative results. This is the heart of the study, and to substantiate these results and provide a significant scientific advance, other methods must be used - especially given that Falon *et al.* already investigated those protein interactions with genetic tools and came to similar conclusions.
3. The authors fail to correctly and sufficiently cite relevant findings from the literature, leading them to a biased presentation of the CAMP recognition mechanism. They state that GraS is not involved in CAMP sensing, despite clear evidence indicating otherwise. They only cite ref. 8 in that regard, in which it was shown that changing the extracellular loop of GraS results in changed CAMP sensing.

They do, again, not cite ref. 10, in which experiments were performed further substantiating that role of GraS. There is certainly controversy regarding this question, but the way it is presented in this manuscript is biased, owing to the selective citing of previous studies.

4. The authors draw conclusions about the lack of autophosphorylation activity of GraS from the investigation of a truncated GraS and from comparison to an only distantly (35% similarity) related system. This is not conclusive. Autophosphorylation may need the whole protein and only because BceS undergoes autophosphorylation under the tested conditions does not mean GraS would not under different ones.
5. As pointed out already, important findings from the first study in *S. epidermidis* are not included and appropriately discussed. Furthermore, there has been evidence (ref. 8) that *vraFG* has an impact, although minor, on CAMP resistance – in contrast to what the authors state. Here again, different findings in the literature are reported in a selective fashion.
6. The previous reviewer one had several important remarks, most of which were not addressed in a satisfactory fashion. That reviewer noted that conclusions from the comparison to the Bce system are difficult to interpret, owing to a lack of similarity and a difference in function. I concur with that notion – only because a remotely similar system shows an effect, and Gra proteins do not, does not mean that Gra proteins would not show an effect under different conditions. The authors draw conclusions from negative results. Second, the reviewer asked for other types of interaction studies to substantiate the results from the pull-down experiments (see above). This was not addressed. Third, the authors did not address *VraG*, simply stating it is not amenable to their type of studies as it is a membrane protein. Then they should perform other studies, as requested. Fourth, the reviewer asked for footprinting assays to be performed with phosphorylated protein. I completely concur that it is vital, especially given the model the authors propose, to perform these studies with clearly phosphorylated or de-phosphorylated protein. The authors simply state in their response that *GraR* does not undergo auto-phosphorylation by acetyl phosphate. If the authors cannot achieve phosphorylation by acetyl phosphate, they should at least completely de-phosphorylate and show that binding is affected by phosphorylation. Fifth, the reviewer had a valid concern stating that the data in Fig. 9 should be presented like those in Fig. 10 to clearly demonstrate the absence of non-specific binding. Here again, the authors simply stated that they believe the data in Fig. 10 are enough to rule out such non-specific binding. However, there are completely different protein-protein interactions that are investigated in Fig. 9.

Further remarks:

The authors should at least mention the other name of the system – *ApsRSX*. It was in the first report that demonstrated CAMP sensing of the system in *S. epidermidis* that it was named that way.

In my opinion, the authors mainly must provide evidence for presence/lack of protein-protein interactions by a second method, in addition to answering appropriately to the other technical concerns and presenting a non-biased discussion about the sensing system.

I have read this submission. I believe that I have an appropriate level of expertise to confirm that it is of an acceptable scientific standard, however I have significant reservations, as outlined above.

Competing Interests: No competing interests were disclosed.

Referee Report 26 November 2014

doi:10.5256/f1000research.6135.r6730



Jonathan D. Partridge

Section of Molecular Genetics and Microbiology and Institute of Cellular and Molecular Biology,
University of Texas at Austin, Austin, TX, USA

Upon examination of the revised manuscript I am satisfied that my concerns were addressed and queries answered. Revisions made by the authors make the manuscript suitable for approval.

I have read this submission. I believe that I have an appropriate level of expertise to confirm that it is of an acceptable scientific standard.

Competing Interests: No competing interests were disclosed.

Version 1

Referee Report 10 November 2014

doi:10.5256/f1000research.5884.r6605



Jonathan D. Partridge

Section of Molecular Genetics and Microbiology and Institute of Cellular and Molecular Biology,
University of Texas at Austin, Austin, TX, USA

The work by Muzamal and co-workers is an in depth study of the *Staphylococcus* two-component system GraRS, its auxiliary protein GraX and associated ABC transporter system vraG. The work is thorough and shows a methodical approach to characterizing the players in this system, however a few issues need to be addressed.

Major comments:

1. Considering how detailed the work is, it is surprising that VraG, co-transcribed with VraF and under the regulatory control of GraR, is not investigated. Why?
2. If components of this system sense and bind CAMPs (page 3) to effect a change, perhaps some of these binding studies should have been done in the presence as well as absence of CAMPs.

Minor comments:

1. pg. 4, Protein concentrations determined by Bradford assay, a reference should be included.
2. pg. 5, "GraX fractions were pooled and concentrated". How were proteins concentrated?
3. pg. 5, cell cultures were cooled to 4°C before IPTG induction at 16°C for 16 h. Why?

4. pg. 6, DNase footprinting experiments, +28 to -168 was used, what was the justification? Has the promoter architecture been mapped to solely this region? If so, a reference should be added.
5. pg. 7, "cytoplasmic domains of histidine kinases have been used as model to study...", should be "models".
6. Why does the ratio of protein:protein used in experiments vary?
7. The quality of some of the gel figures are perfectly clear whilst some are poor, exacerbated when the document is printed. More consistency in quality would improve interpretation of the manuscript.
8. Due to the large number of expression vectors used in the study, a small table should be added to note the designation, host, resistance, induction etc, of those plasmids used and those plasmids made for reader clarity and reference.
9. Some of the figures referred to in the manuscript do not match to the correct figures, this should be thoroughly checked.

I have read this submission. I believe that I have an appropriate level of expertise to confirm that it is of an acceptable scientific standard, however I have significant reservations, as outlined above.

Competing Interests: No competing interests were disclosed.

Author Response 10 Nov 2014

Dasantila Golemi-Kotra, York University, Toronto, Canada

Thank you very much for the critical reading of our work. We have addressed your comments below.

Major comments:

1. *"Considering how detailed the work is, it is surprising that VraG, co-transcribed with VraF and under the regulatory control of GraR, is not investigated. Why?"*

VraG is a membrane embedded protein with 10 membrane spanning α -helices. Hence this protein is not amenable to our experiments.

2. *"If components of this system sense and bind CAMPs (page 3) to effect a change, perhaps some of these binding studies should have been done in the presence as well as absence of CAMPs."*

This is a good point. Our GraS construct does not carry the membrane bound domain and the other proteins are cytoplasmic proteins. The ABC transporter VraFG is shown not to be a transporter for the CAMPS. Nonetheless, we included indolicidin in the phosphorylation experiments for GraS and GraR as well as DNA-binding experiments with GraR. We did not see any affect. These data are not shown and not discussed as they do not provide any important insight to this study.

Minor comments:

1. *"pg. 4, Protein concentrations determined by Bradford assay, a reference should be included."*

We used the Bradford reagent obtained from GE Healthcare, and used the manufacturer's instructions for its use. The text is corrected to reflect this fact.

2. *"pg. 5, "GraX fractions were pooled and concentrated". How were proteins concentrated?"*

This information is added to the main text. We use an Amicon Stirred Cell.

3. *"pg. 5, cell cultures were cooled to 4°C before IPTG induction at 16°C for 16 h. Why?"*

Under this conditions, we obtained an optimum production of the soluble protein. This could be due to the decrease of gene expression rate at the low temperature, which may result in a smaller chance of newly synthesized protein to be trapped as inclusion bodies.

4. *"pg. 6, DNase footprinting experiments, +28 to -168 was used, what was the justification? Has the promoter architecture been mapped to solely this region? If so, a reference should be added."*

We used the entire intergenic region between the *graXSR* operon and the upstream operon in *S. aureus* Mu 50 genome, and part of the coding region of *graXSR* operon. Earlier studies on the proposed GraR binding sequence are provided in the text, ref. 15 and 21 (page 6 and 13).

5. *"pg. 7, "cytoplasmic domains of histidine kinases have been used as model to study...", should be "models"."*

This is corrected as indicated.

6. *"Why does the ratio of protein:protein used in experiments vary?"*

Stock solutions for each protein were different.

7. *"The quality of some of the gel figures are perfectly clear whilst some are poor, exacerbated when the document is printed. More consistency in quality would improve interpretation of the manuscript."*

We regret the apparent inconsistency in figure quality. This is due to the protective measurements that we need to take when taking pictures of radioactive SDS-PAGE that are stained with Coomassie (in order to see the protein bands); we have to use a plastic wrap.

8. *"Due to the large number of expression vectors used in the study, a small table should be added to note the designation, host, resistance, induction etc, of those plasmids used and those plasmids made for reader clarity and reference."*

We have used only three expression vectors: pET26, pGEX-4T and pT7-MAT-tag-Flag1.

9. "Some of the figures referred to in the manuscript do not match to the correct figures, this should be thoroughly checked."

We have made the corrections wherever necessary.

Competing Interests: I have no competing interests to declare. I am the corresponding author.

Referee Report 31 October 2014

doi:10.5256/f1000research.5884.r6514



Ambrose Cheung

Department of Microbiology and Immunology, Dartmouth College, Hanover, NH, 03755, USA

This is a biochemical study that dissects the interaction of a two component regulatory system (GraRS) with a third component (GraX) and its downstream ABC transporter system composed of a permease (vraG) and an ATPase (VraF). The major contribution of this paper is to ascertain the interaction of GraX with VraF and GraS. In addition, VraF also interacts with GraS, thus implying a complex system of interaction likely involving at least four proteins. However, the enthusiasm for this manuscript is tempered by several major deficiencies that need to be amended.

Major issues:

1. The comparison of BceRS to GraRS is invalid because the correct comparison should be between BraRS (SA2417-2418) and BceRS. Similar to BceRS, BraRS is a TCRS that, together with BraDE (efflux pump system), is required for bacitracin resistance in *S. aureus* (ref. 23).
2. The interaction of different protein depends on pulldown study where it appears that there is likely to be protein overload to the system (e.g. GraR appears in large amount of the unbound fraction). This reviewer believes the amount of protein used as binding partner should be reduced (to avoid non-specific interaction) and then detected by immunoblots.
3. The authors totally ignored the contribution of VraG
4. The critical protein binding studies in Fig. 9 should be displayed as in Fig. 10 where data on unbound, washed and eluted fractions should be presented. Also, control protein should be included in these data ensure there is no non-specific protein interaction, especially when proteins are used at a relatively high quantities.
5. It would be useful to confirm different protein binding studies (Fig. 9) with another method such as Biacore, FTIR or two-hybrid system.
6. Cull back on negative data and mention in the text.
7. The authors should consider using phosphorylated GraR on the DNase I footprinting assay.

Minor points:

1. ABC transporter senses CAMP (page 3) – this is more controversial. I am not sure how the transporter senses since this is not a typical sensing system, especially when this is an efflux system with no ligand binding protein exposed to the outside.
2. What is the control for Figure 3 in this system?
3. In Fig. 7C, what is the elution profile of the “unphosphorylated VraR”?
4. There appears to be mislabeling in Fig. 9G (GraX instead of GraS). Similarly, Fig. 10A is also mislabeled (GraR instead of GraX).
5. Explain the rationale for the different protein ratios in the protein binding experiments.
6. On p.13, third paragraph, GraRc protected similar..... (Fig. 6). The figure is wrongly references.
7. In the discussion, the author mentions that “GraS lacks a bona-fide extracellular sensor domain”. There is a short extracellular loop in GraS. How long does it have to be to be “bona fide”?
8. Could binding of GraS by CAMP activate phosphorylation?

I have read this submission. I believe that I have an appropriate level of expertise to confirm that it is of an acceptable scientific standard, however I have significant reservations, as outlined above.

Competing Interests: No competing interests were disclosed.

Author Response 10 Nov 2014

Dasantila Golemi-Kotra, York University, Toronto, Canada

Thank you very much for your careful review of our paper. I have addressed your concerns in the order they were raised.

Major issues:

1. *"The comparison of BceRS to GraRS is invalid because the correct comparison should be between BraRS (SA2417-2418) and BceRS. Similar to BceRS, BraRS is a TCRS that, together with BraDE (efflux pump system), is required for bacitracin resistance in S. aureus (ref. 23)."*

It is important to note that GraSR proteins share the highest sequence identities with BceSR proteins, rather BraSR proteins, and that is why for the purpose of characterization of GraSR activities we referred to this two-component system, rather than BraSR.

2. *"The interaction of different protein depends on pulldown study where it appears that there is likely to be protein overload to the system (e.g. GraR appears in large amount of the unbound fraction). This reviewer believes the amount of protein used as binding partner should be reduced (to avoid non-specific interaction) and then detected by immunoblots."*

This is a valid concern. I would like to make the point, as to clarify our experimental conditions and remove any misunderstanding, the protein concentration for the “bait” does

not exceed 10-15 μM and the protein concentration for the "prey" is kept between 10-30 μM (1:1 or 1:2 ratio), with the exception when we did not see interaction under these conditions and we had to increase concentration of the "prey" protein to 5-fold more than the "bait" protein (the case of GraS:GraR). These protein concentrations are actually at the low end of any other technique used for binding experiments. In addition, as our data show, under our experimental conditions GraR does not bind to GraS at 2:1 ratio and GraX and VraF do not interact with all the GraS constructs. As well, the control experiments demonstrate that under our working conditions there are no non-specific interactions.

3. *"The authors totally ignored the contribution of VraG"*

VraG is an important player in the signal transduction process of GraSR. It is a membrane embedded protein that is not amenable to the methods used in our study.

4. *"The critical protein binding studies in Fig. 9 should be displayed as in Fig. 10 where data on unbound, washed and eluted fractions should be presented. Also, control protein should be included in these data ensure there is no non-specific protein interaction, especially when proteins are used at a relatively high quantities."*

We believe that Figure 10 addresses the issues of non-specificity that may arise from these experiments and addition of other figures will be redundant.

5. *"It would be useful to confirm different protein binding studies (Fig. 9) with another method such as Biacore, FTIR or two-hybrid system."*

We have tried isothermal titration calorimetry experiments. But this method, like FTIR and Biacore, suffers from the need of having to use higher protein concentrations in the assay which leads to aggregation of our target proteins.

6. *"Cull back on negative data and mention in the text."*

It has been the Journal's advice to include the data wherever possible and we followed their advice.

7. *"The authors should consider using phosphorylated GraR on the DNase I footprinting assay."*

We show that GraR does not undergo phosphorylation by acetyl phosphate, Figure 8.

Minor points:

1. *"ABC transporter senses CAMP (page 3) – this is more controversial. I am not sure how the transporter senses since this is not a typical sensing system, especially when this is an efflux system with no ligand binding protein exposed to the outside."*

The participation of the ABC transporters in signaling is a new model that has been proposed recently (Ref. 21 and 22). Hence, we have presented in our article both views that are currently present in the literature, that of GraS serving as the sensor (Ref. 8,11) and that of the extracellular region of VraG serving as the sensor (Ref. 12).

2. "What is the control for Figure 3 in this system?"

Figure 2 is the control for this experiment as both proteins were subjected under the same phosphorylation conditions.

3. "In Fig. 7C, what is the elution profile of the "unphosphorylated VraR"?"

We have published these data in Ref 18 (Supplemental data).

4. "There appears to be mislabeling in Fig. 9G (GraX instead of GraS). Similarly, Fig. 10A is also mislabeled (GraR instead of GraX)."

Thank you for noting them. We have accordingly done the corrections.

5. "Explain the rationale for the different protein ratios in the protein binding experiments."

The slight deviations on the protein ratios from 1:1 ratio in the pull-down experiments was due the actual stock protein concentrations that were available after protein purification/concentration. Some of these proteins are prone to aggregation at relatively low concentrations e.g. 30-50 μ M, such as GraS and GraX, and/or not produced at large quantities such as VraF.

6. "On p.13, third paragraph, GraRc protected similar..... (Fig. 6). The figure is wrongly references."

Corrected accordingly.

7. "In the discussion, the author mentions that "GraS lacks a bona-fide extracellular sensor domain". There is a short extracellular loop in GraS. How long does it have to be to be "bona fide"?"

This is a good question. There is a discussion on this matter in literature (Ref. 22). There is still room to further investigate this matter.

8. "Could binding of GraS by CAMP activate phosphorylation?"

There are studies that indicate that GraS is directly involved in sensing of CAMPs (Ref. 8, 11), which cannot be ignored. Our work is ongoing to further explore the signaling mechanism by GraS.

Competing Interests: There is no competing interests. I am the corresponding author.