

Neurological Manifestation of Recreational Fatal and Near-Fatal Diethylene Glycol Poisonings

Case Series and Review of Literature

Yahia Zakaria Bashier Imam, MD, MRCP, Saadat Kamran, MD, Hanfa Karim, MD, MRCP, Osama Elalamy, MD, FRCPI, FRCP, Tageldin Sokrab, MD, PhD, Yasir Osman, MD, and Dirk Deleu, MD, PhD, FRCP, FAAN, FESO

Abstract: Diethylene glycol is a common industrial solvent which is responsible for accidental and epidemic poisoning as early as the 1930s. Due to the unavailability and unaffordability of ethanol, people in Qatar among the low income group are consuming household chemicals, some of which contain diethylene glycol, for recreational purposes.

The history of ingestion is usually not volunteered and the initial clinical presentation is usually nonspecific, making it difficult to diagnose from the clinical presentation. Moreover, the biochemical profile varies with time, making the diagnosis more difficult. The neurological course and toxicity is less well characterized than its renal counterpart. Moreover, reports in the literature of such recreational poisoning is lacking particularly in the region.

Three cases of recreational diethylene glycol poisoning seen in Hamad General Hospital, Doha, Qatar from 2009 to 2012 are detailed here.

These illustrate the clinical course with emphasis on the neurological sequelae that include encephalopathy and multiple cranial and peripheral neuropathies with fatal and near-fatal outcomes. Neuroimaging in 2 were initially normal, but follow-up imaging showed brain atrophy. The third patient's neuroimaging showed diffuse brain edema with evidence of transtentorial herniation. Nerve conduction studies were performed in 2 of the 3 cases and showed evidence of mixed sensorimotor neuropathy. The outcomes were death in 1 and severe neurological morbidity and disability in 2 cases.

Diethylene glycol is a dangerous substance when ingested and can result in mortality and severe morbidity, particularly from the renal and neurological manifestations. Whereas the mechanism of damage is less well known, the damage is likely dose related. The typical clinical pattern of evolution of the poisoning in the absence

of cost-effective ways to detect it in the serum can help clinicians in making the diagnosis.

Neurological manifestations may include encephalopathy and multiple cranial and peripheral neuropathies with subsequent brain atrophy. Public awareness of the danger of such recreational use should be raised.

(*Medicine* 93(10):e62)

Abbreviations: 2-HEAA = 2-hydroxyethoxyacetic acid, ADH = alcohol dehydrogenase, BAEP = brain stem auditory evoked potential, CSF = cerebrospinal fluid, CT = computed tomography, DEG = diethylene glycol, DGA = diglycolic acid, EEG = electroencephalogram, HD = hemodialysis, MICU = medical intensive care unit, MRI = magnetic resonance imaging, NCS = nerve conduction study, VEP = visual evoked potential.

INTRODUCTION

Diethylene glycol (DEG) is an alcohol formed by the condensation of 2 ethylene glycol molecules with an ether bond. It was first isolated in 1869 and put to commercial application as an industrial solvent in 1928.¹ DEG is used as a solvent and an ingredient in numerous consumer products, including furnace fuel, antifreeze preparations, wallpaper strippers, and automotive chemicals. It is also found in several household products that do not have childproof packaging.

It has been linked to accidental, suicidal, and over a dozen epidemic poisonings, the earliest and most famous of which was the Massengill's Elixir sulphanilamide incident in 1937 in America, which was the key for passing of the United States Federal Food, Drug, and Cosmetic Act in 1938.²⁻⁵ We report 3 cases of recreational DEG poisoning because of the consumption of furnace fuel with emphasis on the neurological findings. Literature review reveals paucity of reporting of such recreational use, particularly in the Middle East. We believe that this is the first report in the region.

CASE REPORTS

Case 1

A 40-year-old Sri Lankan man presented with a 1-day history of abdominal pain and vomiting. The initial vital signs and clinical examination were unremarkable except for low-grade fever of 38°C and bilateral loin tenderness. The patient denied any substance intake. Blood workup revealed renal failure, high anion gap metabolic acidosis, and leukocytosis (Table 1). The patient was treated with

Editor: Ahmet Eroglu.

Received: May 11, 2014; revised: June 19, 2014; accepted: June 30, 2014.

From the Neurology Section (YZI, SK, OE, TES, YO, DD); Department of Medicine (HK), Hamad Medical Corporation; and Weill Cornell Medical College in Qatar (SK, OE, TES, DD), Doha, Qatar.

Correspondence: Yahia Zakaria Bashier Imam, Neurology Section, Department of Medicine, Hamad Medical Corporation, P.O. Box 3050, Doha, Qatar (e-mail: yahyazakaria200x@yahoo.com).

Ethical approval of the institutional research center was obtained.

The authors declare no conflict of interest.

Copyright © 2014 Wolters Kluwer Health | Lippincott Williams & Wilkins. This is an open access article distributed under the Creative Commons Attribution License 4.0, which permits unrestricted use, distribution, and reproduction in any medium, provided the original work is properly cited.

ISSN: 0025-7974

DOI: 10.1097/MD.0000000000000062

TABLE 1. Showing the Chemical Profile of the 3 Cases

	Case 1	Case 2	Case 3
WBC, cell/ μ L	15,500	15,000	23,000
Hgb, g/dL	14.4	14.9	13.4
Creatinine, mmol/L	653	566	1208
Urea, mmol/L	16.8	14.9	35.1
Na, mmol/L	133	138	109
K, mmol/L	4.9	4.3	3.3
HCO ₃ , mmol/L	8	12	16
PH	7.24	7.27	7.35
ALT/AST, U/L	175/68	269/344	175/55
Anion gap, mmol/L	20	25	26
Measured osmolality, os/kg	294	290	253
Delta ratio (delta anion gap/delta HCO ₃)	0.5	1.08	1.75
Myoglobin/CPK, ng/mL	1070/582	175/938	2790/3565

ALT/AST = alkaline transferase/aspartate transferase, BUN = blood urea nitrogen, CPK = creatinine phosphokinase, Hgb = hemoglobin, WBC = white blood cells.

broad-spectrum antibiotics pending workup for sepsis, which turned out negative. The patient continued to have severe abdominal pain prompting computed tomography (CT) of the abdomen, which was also unremarkable. Five days later, the patient went into anuria with persistence of the high anion gap metabolic acidosis requiring dialysis. He developed labile hypertension and bilateral facial nerve palsy.

Cerebrospinal fluid (CSF) analysis performed at this time showed high protein of 0.98 g/L (normal 0.15–0.45 g/L), normal glucose, 45 cells/ μ L (normal 0–5 cells/ μ L) with 80% neutrophils, normal Gram stain, and cultures including tuberculosis and fungal cultures as well as a negative CSF viral panel. This was followed by bulbar symptoms and obtundation requiring intubation and assisted ventilation. CT head at that time was normal. An electroencephalogram (EEG) revealed moderate to severe slowing in the theta and delta ranges, but no epileptiform discharges.

By that time, the patient’s friend volunteered information about the patient drinking 150 mL of a clear colorless liquid for recreational purposes. The empty bottle they brought was of furnace fuel composed of 100% DEG solution.

The patient went into deep coma, aspiration pneumonia, and acute respiratory distress syndrome within 5 days. Magnetic resonance imaging (MRI) of the brain showed diffuse brain edema and transtentorial herniation (Figure 1). Twenty hours later the patient went into cardiac arrest and died.

Case 2

A 21-year-old Nepalese man presented to the emergency department with a 2-day history of abdominal pain and repeated vomiting. The initial vital signs and the clinical examination were unremarkable except for diffuse vague tenderness in the abdomen. Laboratory studies (summarized in Table 1) revealed renal failure and high anion gap metabolic acidosis. An urgent CT abdomen revealed mild perirenal fat stranding. Urine microscopy was unremarkable. On day 5 of the illness, clinical examination revealed bilateral facial nerve

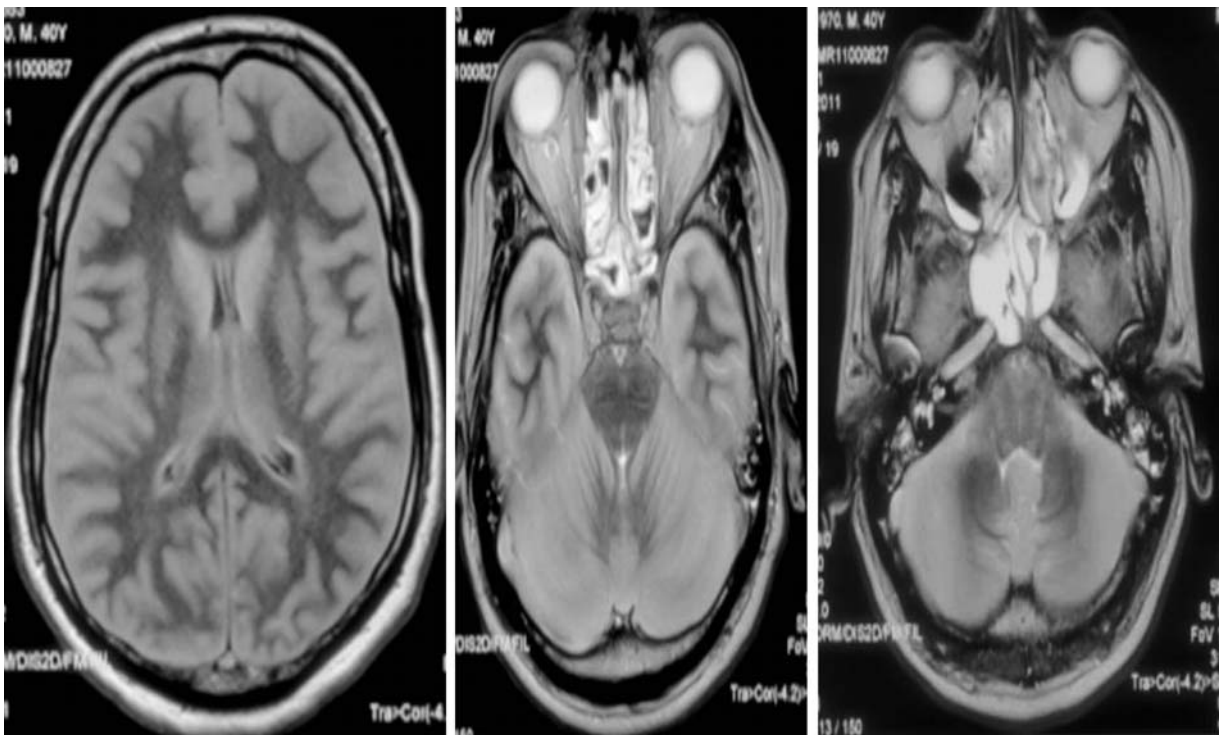

FIGURE 1. FLAIR MRI showing cerebral edema with thickening of the gray matter. Loss of ambient cistern and effaced 4th ventricle. FLAIR = fluid attenuated inversion recovery.

TABLE 2. A Comparison Between the 3 Cases

	Case 1	Case 2	Case 3
Amount ingested	150 mL	60 mL	60 mL
Presenting symptoms	Abdominal pain and vomiting	Abdominal pain and vomiting	Abdominal pain and vomiting
Renal failure	Yes	Yes	Yes
High anion gap	Yes	Yes	Yes
Rhabdomyolysis	Yes	Yes	Yes
Neurological manifestation	Encephalopathy, bilateral VII, and bulbar	Encephalopathy, bilateral VII, and bulbar	Encephalopathy, bilateral VII, and bulbar
Neuroimaging	Generalized edema and herniation	Brain atrophy on repeat imaging	Brain atrophy on repeat imaging
NCS	Not done	Axonal sensorimotor, then demyelinating	Axonal sensorimotor, then demyelinating
EEG	Diffuse low-voltage slowing	Diffuse low-voltage slowing	Diffuse low-voltage slowing
Treatment	Hemodialysis and best supportive care	Hemodialysis and best supportive care	Hemodialysis and best supportive care
Outcome	Death	Severe neurological deficit	Severe neurological deficit

EEG = electroencephalogram, NCS = nerve conduction study.

palsy. Subsequently, the patient developed bulbar symptoms as well as bilateral palsies of cranial nerves III, IV, and VI. He had distal neuropathic pains associated with distal lower limb weakness, diminished reflexes, and downgoing plantars. Brain CT scan was normal. Upon repeated questioning, the patient gave a history of ingestion of around 60 mL of furnace fuel. The high anion gap metabolic acidosis persisted and the patient went in anuria requiring hemodialysis (HD). Brain MRI done at this stage (nearly 2 weeks after ingestion) was essentially normal including magnetic resonance spectroscopy (MRS).

Ten days after admission, a nerve conduction study (NCS) was performed, which showed predominately moderate axonal sensorimotor peripheral neuropathy (Table 2). Subsequently, he developed aspiration pneumonia and was transferred to the medical intensive care unit (MICU) with a decrease in the level of consciousness. He was intubated and treated with intravenous antibiotics. An EEG revealed moderately severe slowing in the theta and delta ranges, but no epileptiform discharges. Eventually, the patient underwent tracheostomy and was weaned off the ventilator but remained HD dependent.

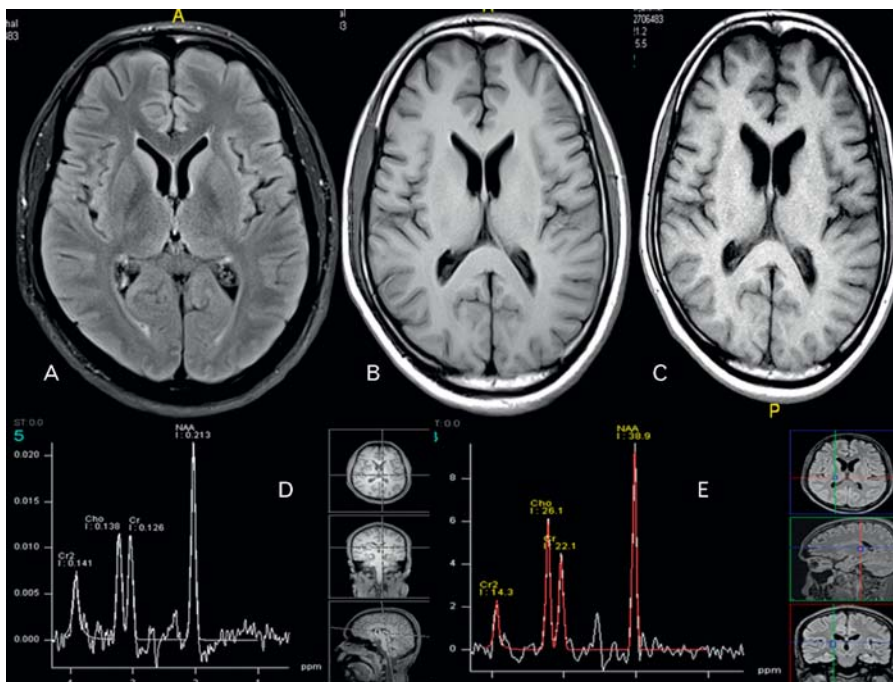

FIGURE 2. Repeat brain MRI after 3 months. (A) FLAIR MRI shows no abnormal signal (B) and (C), T1-WI during and after coma showing mild atrophy (see Table 3). MRS (D) and (E) 3 months apart (during coma and after) normal. FLAIR = fluid attenuated inversion recovery, MRS = magnetic resonance spectroscopy, T1-WI = T1 weighted image.

TABLE 3. Demonstrating Objective Atrophy Pre and Post Coma

	FH Ratio		ICD Ratio		3rd V Ratio		Lat V Ratio	
	Pre	Post	Pre	Post	Pre	Post	Pre	Post
Patient 2	0.325	0.346	0.150	0.189	0.034	0.061	0.198	0.222
Patient 3	0.333	0.358	0.140	0.153	0.056	0.081	0.189	0.230

Measurements were adapted from Butzkueven et al.⁶ FH = frontal horn, ICD = intercaudate distance, Lat = lateral, V = ventricle.

He was fully conscious and cooperative but had residual facial paresis, dysphonia, and moderate weakness of all 4 limbs with bilateral foot drops as well as persistent areflexia.

Repeat brain MRI (Figure 2) after 3 months showed evidence of mild generalized brain atrophy (Table 3). Repeat NCS showed bilaterally absent conduction in tibial, peroneal, and sural nerves. The upper limbs showed a predominately demyelinating sensorimotor neuropathy. Visual evoked potentials (VEPs) and brain stem auditory evoked potentials (BAEPs) were normal.

Case 3

A 21-year-old Nepalese man presented 2 days after case number 2 with similar complaints of abdominal pain and vomiting. Clinical examination was only remarkable for diffuse vague tenderness in the abdomen. Laboratory studies (summarized in Table 1) revealed renal failure and high anion gap metabolic acidosis. The patient was admitted to the ward as a case of acute kidney injury and possible

rhabdomyolysis. Slow correction of hyponatremia was carried out, his urine output and renal parameters were worsening, and the high anion gap metabolic acidosis persisted. HD was started 2 days later.

Four days after admission, the history of ingestion of around 60 mL of furnace fuel (same as in Case 2) was revealed.

Subsequently, he developed bilateral cranial nerve palsies including VII, VIII, IX, and X cranial nerves. Further neurological examination revealed quadriparesis, global areflexia, and equivocal plantars. Brain CT was normal. The patient developed pulmonary edema warranting urgent intubation, mechanical ventilation, and HD. He was transferred to the MICU for further care. An EEG revealed moderate to severe slowing of the background pattern without epileptiform activity.

Follow-up at 3 months showed that the patient remained dependent on HD.

He had persistent bilateral facial paresis, bulbar palsy, and foot drops, but otherwise intact cognitive functions.

Follow-up brain MRI (Figure 3) showed mild generalized cerebral atrophy (Table 3) and a normal MRS. VEPs and BAEPs were normal. Follow-up NCS showed worsened mixed sensorimotor demyelinating neuropathy, with absent conduction in the lower limbs.

DISCUSSION

Alcohol has been used as a recreational substance as early as the stone age.⁷ Through alcohol dependence, liver cirrhosis, cancers, and injuries occur (either directly or through dangerous actions such as drunk-driving, violence as well as the impact of maternal drinking on fetal and child development); alcohol possess a big global socioeconomic burden.⁸

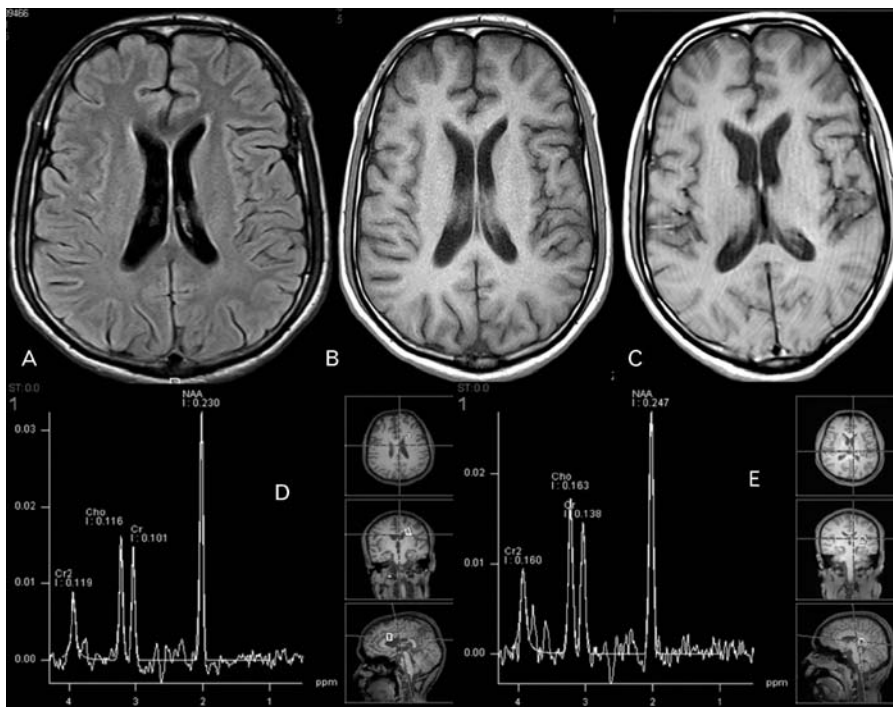

FIGURE 3. Follow-up brain MRI. (A) FLAIR MRI shows no abnormal signal (B) and (C), T1-WI during and after coma showing mild atrophy (see Table 3). MRS (D) and (E) 3 months apart (during coma and after) normal. FLAIR = fluid attenuated inversion recovery, MRS = magnetic resonance spectroscopy, T1-WI = T1 weighted image.

TABLE 4. Summarizing Cases With Neurological Findings in the Literature

Autopsy finding of the Nervous System	Outcome	Management	Neuroimaging	Presentation	No. of Cases
Macroscopically congested brain NA	Death Resolution	NA Decapsulation	NA NA	Deep coma Headaches, vomiting, repeated seizures, and renal failure	Case 1 Case 2 Wordley ¹⁶
No remarkable central nervous system pathology	Death	NA	NA	3 cases had optic neuritis with elevated CSF protein	7 cases Bowie et al ¹⁷
Acute demyelinating lesions in the central and peripheral nervous system	Death	NA	NA	2 developed central and peripheral demyelinating lesions, 1 optic neuropathy	7 cases Drut et al ¹⁸
NA	Persistent neurological disability	HD and steroids	NA	Facial palsies: 1 patient developed renal failure, optic neuritis, sixth cranial nerve, and bulbar palsies	Several cases Scalzo et al ¹⁹
NA	Mild residual neurological deficit and dialysis dependency	Dialysis, ventilation, and supportive care	Cranial nerve enhancement (III and V)	Encephalopathy, quadriplegia, and axonal sensorimotor polyneuropathy, demyelinating during recovery	1 case Hasbani et al ²⁰
Patchy meningeal and perivascular lymphocytic infiltrates surrounded the brain stem and scattered chromatolytic motor neurons were noted in the spinal cord; most histological changes were confined to the peripheral nervous system with severe, near total loss of myelin, and significantly reduced axons to a lesser extent than myelin	Death	Fomepizole, dialysis, ventilation, and supportive care	NA	Ingested 240 mL to commit suicide developed classical triphasic pattern with neurological manifestation of encephalopathy, severe demyelinating ascending paralysis, elevated CSF protein, and elevated myelin basic protein level	1 case Rollins et al ¹⁵
Patient 1: limited autopsy found no evidence of central demyelinating; renal biopsy showed diffuse cortical necrosis consistent with DEG toxicity	Patient 1 died, other 2 survived with persistent neurological deficit and HD dependence	Ethanol infusion, dialysis ± ventilation, and supportive care	Patient 1 = cerebral edema; other 2 = NA	Ingested large amount developed a combination of progressive encephalopathy, cranial neuropathy and peripheral neuropathy and seizures	3 cases Alfred et al ¹
NA	Improved neurologically but HD dependent	HD, thiamin, pyridoxine, and N-acetylcysteine supplementation	—	Ingestion of wallpaper stripper developed dysphonia, facial diparesis, dilated nonreactive pupils, loss of corneal and gag reflexes, and loss of visual and auditory function, quadriplegia, and axonal sensorimotor polyneuropathy, demyelinating during recovery	1 case Marraffa et al ⁴

CSF = cerebrospinal fluid, HD = hemodialysis, NA = not available.

Influenced by cultural and religious factors such prohibition of alcohol consumption in Islam, alcohol is difficult to obtain in the Middle East in a cheap manner. Hence, individuals in low social ranks tend to use alcohol substitutes instead of ethanol for recreational purposes.

DEG is a common industrial solvent that is responsible for accidental and epidemic poisoning as early as the 1930s. A few reports of recreational use are reported in the literature with various outcomes.^{3,4} Its sweet taste and omnipresence may be contributing factors to its use as an ethanol substitute.

Of particular concern are the renal and neurological toxicities that resulted in high morbidity and mortality.^{1,3,4}

DEG is metabolized into 2 primary metabolites, 2-hydroxyethoxyacetic acid (2-HEAA) and diglycolic acid (DGA).⁹ Much of its toxicity is attributed to 2-HEAA.^{1,3} Recently, Landry et al⁹ suggested that the intracellular uptake of the other metabolite DGA is the cause of toxicity, particularly in the kidneys. A recent report¹⁰ on human samples from the Panama DEG mass poisoning has further implicated these 2 metabolites with the detection of 2-HEAA and DGA in the sera and DGA in the urine of cases. This was consistent with prior animal data.¹¹

Interestingly, DGA and HEAA were significantly present in CSF samples of cases and not controls, which may be linked to the symptoms and signs of neurotoxicity. The exact mechanism of neurotoxicity, however, remains unknown.

Clinical, Neurophysiological, and Histopathological Features

The clinical course follows a predictable triphasic pattern: the first phase is the gastrointestinal phase, notably abdominal pain, nausea, and vomiting, followed by phase 2 which is characterized by renal involvement in the form of decreased urine output and high anion gap metabolic acidosis, which may progress to anuria and the need for HD.

This is followed by a delayed progressive neurological syndrome that is characterized by encephalopathy and multiple cranial and peripheral neuropathies that occur 5 to 20 days after the ingestion, if the patient survives the initial phases.¹² These phases tend to overlap and the severity of symptoms is correlated to the amount ingested.¹

This is similar to the delayed neurological sequelae seen with stage IV massive ethylene glycol poisoning.¹³ However, the difference in metabolism and the absence of oxalate crystalluria or oxalate deposition in sections of tissue examined^{14,15} favor that toxicity may be through different mechanisms.

The development of severe renal failure requiring HD seems to predict the progression into the neurological phase.

The neurological manifestation was first reported by Wordley¹⁶ in 1947 when he described 2 cases. One patient drank half a bottle of pure DEG and went into deep coma. His necropsy showed macroscopically congested brain, regrettably however, it was never examined microscopically. The other case was a patient who had only a few mouthfuls and developed headaches, vomiting, repeated seizures, and renal failure. He was managed successfully with decapsulation of his kidneys.

Other reports in the literature are summarized in Table 4. One notices that neurological signs in the 2 surviving initial

presenters (Alfred et al¹) improved over 4 to 6 months, but they remained dialysis dependent, similar to our patients 2 and 3. This suggests that the severity of renal insult likely predicts the development of neurological sequelae.

Additionally, a report from China in 2009 by Luo et al²¹ gave us some insight into what happens upon direct intravenous toxicity as opposed to oral ingestion. They described the effects of DEG poisoning on patients with liver disease receiving intravenous armillarisin-A. The report provided details of close follow-up, dose administered, and DEG levels. Out of 64 patients, 15 patients exhibited features of toxicity, mostly following the classical triphasic pattern. Of these 15 patients, 10 developed neurological manifestations after a mean of 14 days, including the involvement of second, third, seventh, and ninth cranial nerves, peripheral neuropathy, encephalopathy, limb paralysis, and respiratory muscle paralysis in severe cases. Nine out of these 10 patients died. The authors have suggested the reduction in the activity of alcohol dehydrogenase (ADH) and acetaldehyde dehydrogenase enzymes in patients with liver disease as a possible mechanism leading to poisoning. Additionally, and counterintuitively, though the patients had liver disease, their liver function remained unchanged after the poisoning, which "suggests that DEG has no impairment on the hepatobiliary system and administration of DEG by venous route may not be metabolized in the liver."²¹

The largest series on neurological toxicity by far was reported recently by Sosa et al,²² detailing findings from 40 out of 46 cases (87%) from the Panama mass poisoning of 2006. The most common neurological finding was limb weakness in 31 (78%) of whom almost all had reduced or absent deep tendon reflexes. More than half of the patients had lower motor neuron facial palsy. Ten patients (22%) developed progressive flaccid paralysis culminating in quadriplegia. Sixty three percent developed signs suggestive of autonomic dysfunction. Nerve conduction on 21 patients with limb weakness showed evidence of severe sensorimotor axonal neuropathy in 19. Demyelination of spinal roots and cauda equina was seen on autopsies of 5 neurologically affected cases.

Our patients followed the classical triphasic pattern of the disease, and it was this pattern of evolution that led us to further inquire and uncover the nature of ingestion. Furthermore, encephalopathy, facial diplegia, and bulbar symptoms dominated the picture earlier on with peripheral neuropathy setting in and evolving into axonal injury, then subsequently transforming into a demyelinating pattern upon improvement later on, similar to our patients 2 and 3.

Neuroimaging

The advancement in neuroimaging techniques made possible the diagnosis of many toxic brain injuries during life, as opposed to autopsy. However, DEG toxicity appears to differ from other intoxications that have distinct patterns on MRI.

Methanol intoxication, for example, targets the putamina and causes necrosis and variable degrees of hemorrhage,²³ whereas ethylene glycol intoxication causes symmetric involvement of the basal ganglia, thalami, amygdala, hippocampus, brain stem, and white matter tracts.²³ This does not seem to be the case in DEG poisoning. Reports in the literature are scarce at best.

Brain CT scans failed to show any abnormality in our cases, whereas the brain MRI was initially normal in the 2 surviving cases and showed evidence of brain edema with herniation in the patient who died. Generalized brain edema may be a surrogate marker for severe intoxication and seems to be an ominous sign if present. Alfred et al¹ described this finding in a patient with severe intoxication who died. However, others have reported fatalities with a normal brain MRI.¹⁵ Follow-up brain MRI in our surviving cases showed mild degrees of atrophy similar to what Scalzo¹⁹ reported. The clinical significance of this finding remains to be elucidated. MRS failed to show any abnormality in those 2 cases, which raises the question of how the encephalopathic process and the ensuing atrophic changes came about pathophysiologically.

Contrast enhancement of several cranial nerves was reported by Hasbani et al²⁰ and is in keeping with the clinical picture of multiple cranial neuropathies. Administration of contrast was not justified in our cases given the presence of severe renal failure.

Treatment

Treatment is aimed at the early phases of poisoning in the form of decontamination, giving an antidote such as fomepizole, to reduce conversion of DEG to its toxic metabolites and HD or a combination of the above.²⁴ Fomepizole acts primarily as an ADH inhibitor. Because DEG is thought to be initially metabolized by ADH, the metabolites of DEG, but not DEG itself, are responsible for the observed toxicity.^{10,11}

Blocking the metabolism of DEG via concomitant administration of the ADH inhibitor fomepizole should theoretically prevent target organ toxicity.¹¹ DEG being water soluble, has low molecular weight and is dialyzable; thus, HD still plays a major role in DEG toxicity management.²⁴ In these 3 cases that we have described, dialysis was initiated rather late at the stage of anuria. This is likely because the history of ingestion was not volunteered and the awareness of DEG poisoning is low among the treating physicians.

Given the mortality and morbidity of such poisoning coupled with the short half-life of about 3 hours, a high index of suspicion and rapid institution of treatment is required.²⁴ The diagnosis should be considered in patients presenting with nausea, vomiting, abdominal pain, gap acidosis, and evolving acute renal failure.

Unfortunately, once the delayed neurological stage is reached only supportive treatment for DEG toxicity remains.^{3,24}

Outcome

Outcomes after reaching the delayed neurological phase varies from fatal to severe disability and rare clinical resolution with minor residual deficits. Dialysis dependence seems to be the rule however. Outcomes are influenced by premorbid conditions of the patients, the amount ingested, and the promptness of the recognition and institution of treatment of the poisoning.^{1,3,15}

Case fatality rates are variable and range from 59% to 98% depending on the amount of ingestion, severity of clinical features, and access to tertiary hospitals, intensive care, and renal replacement therapy.²² Death was reported due to severe cardiovascular complications, including

arrhythmias and profound hypotension consistent with autonomic dysfunction.

Long-term follow-up of survivors of DEG poisoning for up to 18 months was recently published.²⁵ It reported a mortality of 15.6% at 18 months and a tendency toward neurological improvement. Renal improvement was also observed in the nondialysis-dependent patients. However, no delayed neurological or renal sequelae was noted.

CONCLUSION

DEG is a dangerous substance if ingested and can result in mortality and severe morbidity, particularly from the renal and neurological manifestations. Although the mechanism of damage is less well known, the damage is likely dose related. The typical clinical pattern of evolution of the poisoning, in the absence of cost-effective ways to detect it in the serum, can help clinicians in making the diagnosis.

Neurological manifestations may include encephalopathy and multiple cranial and peripheral neuropathies with subsequent brain atrophy. Public awareness of the dangers of such recreational use should be raised.

REFERENCES

- Alfred S, Coleman P, Harris D, et al. Delayed neurologic sequelae resulting from epidemic diethylene glycol poisoning. *Clin Toxicol (Phila)*. 2005;43:155–159.
- Geiling EMK, Cannon PR. Pathologic effects of elixir of sulfanilamide (diethylene glycol) poisoning. A clinical and experimental correlation: final report. *JAMA*. 1938;111:919–926.
- Schep LJ, Slaughter RJ, Temple WA, et al. Diethylene glycol poisoning. *Clin Toxicol (Phila)*. 2009;47:525–535.
- Marraffa JM, Holland MG, Stork CM, et al. Diethylene glycol: widely used solvent presents serious poisoning potential. *J Emerg Med*. 2008;35:401–406.
- Hanif M, Mobarak MR, Ronan A, et al. Fatal renal failure caused by diethylene glycol in paracetamol elixir: the Bangladesh epidemic. *BMJ*. 1995;311:88–91.
- Butzkueven H, Kolbe SC, Jolley DJ, et al. Validation of linear cerebral atrophy markers in multiple sclerosis. *Journal of Clinical Neuroscience*. 2008;15:130–137.
- Patrick, Charles H. *Alcohol, Culture, and Society*. Durham, North Carolina: Duke University Press; 1952:12–13.
- World Health Organization. Global Report on Alcohol and Health. Geneva. 2011. http://www.who.int/substance_abuse/publications/global_alcohol_report/en/index.html. Accessed December 15, 2010.
- Landry GM, Martin S, McMartin KE. Diglycolic acid is the nephrotoxic metabolite in diethylene glycol poisoning inducing necrosis in human proximal tubule cells in vitro. *Toxicol Sci*. 2011;124:35–44.
- Schier JG, Hunt DR, Perala A, et al. Characterizing concentrations of diethylene glycol and suspected metabolites in human serum, urine, and cerebrospinal fluid samples from the Panama DEG mass poisoning. *Clin Toxicol (Phila)*. 2013;51:923–929.
- Besenhofer LM, Adegboyega PA, Bartels M, et al. Inhibition of metabolism of diethylene glycol prevents target organ toxicity in rats. *Toxicol Sci*. 2010;117:25–35.
- Reddy NJ, Sudini M, Lewis LD. Delayed neurological sequelae from ethylene glycol, diethylene glycol and methanol poisonings. *Clin Toxicol (Phila)*. 2010;48:967–973.
- Daubert GP, Katiyar A, Wilson J, et al. Encephalopathy and peripheral neuropathy following diethylene glycol ingestion. *Neurology*. 2006;66:782–783.

14. Kraut JA, Kurtz I. Toxic alcohol ingestions: clinical features, diagnosis and management. *Clin J Am Soc Nephrol*. 2008;3:208–225.
15. Rollins YD, Filley CM, McNutt JT, et al. Fulminant ascending paralysis as a delayed sequela of diethylene glycol (Sterno) ingestion. *Neurology*. 2002;59:1460–1463.
16. Wordley E. Diethylene glycol poisoning: report on two cases. *J Clin Pathol*. 1947;1:44–46.
17. Bowie MD. Diethylene glycol poisoning in children. *South Afr Med J*. 1972;46:931–934.
18. Drut R, Quijano G, Jones MC, et al. [Pathologic findings in diethylene glycol poisoning]. *Medicina*. 1994;54:1–5.
19. Scalzo AJ. Diethylene glycol toxicity revisited: the 1996 Haitian epidemic. *Clin Toxicol*. 1996;34:513–516.
20. Hasbani MJ, Sansing LH, Perrone J, et al. Encephalopathy and peripheral neuropathy following diethylene glycol ingestion. *Neurology*. 2005;64:1273–1275.
21. Luo MY, Lin BL, Gao ZL. Clinical features, laboratory findings and imaging appearances of venous diethylene glycol poisoning in patients with liver disease. *Chin Med J (Engl)*. 2009;122:2315–2320.
22. Sosa NR, Rodriguez GM, Schier JG, et al. Clinical, laboratory, diagnostic, and histopathologic features of diethylene glycol poisoning—Panama, 2006. *Ann Emerg Med*. 2014;64:38–47.
23. Sharma P, Eesa M, Scott JN. Toxic and acquired metabolic encephalopathies: MRI appearance. *AJR Am J Roentgenol*. 2009;193:879–886.
24. Hoyte CO, Leikin JB. Management of diethylene glycol ingestion. *Clin Toxicol (Phila)*. 2012;50:525–527.
25. Conklin L, Sejvar JJ, Kieszak S, et al. Long-term renal and neurologic outcomes among survivors of diethylene glycol poisoning. *JAMA Intern Med*. 2014;174:912–917.