

OPEN

First Case Report of a Sporadic Adrenocortical Carcinoma With Gastric Metastasis and a Synchronous Gastrointestinal Stromal Tumor of the Stomach

Attila Kovacs, MD, Ioan Jung, MD, PhD, Tivadar Bara, MD, PhD, Tivadar jr. Bara, MD, PhD, Leonard Azamfirei, MD, PhD, Zsolt Kovacs, MD, and Simona Gurzu, MD, PhD

Abstract: Adrenocortical carcinoma is a rare tumor with high aggressivity that can associate systemic metastases.

A 71-year-old man was hospitalized for gastric cancer. The abdominal computed tomography also revealed a tumor above the right kidney. Total gastrectomy and right adrenalectomy were performed. The encapsulated tumor of the adrenal gland weighed 560 grams and presented diffuse tumor architecture under microscope, with capsular, sinusoidal, and vascular invasion. The large tumor cells had a polygonal shape, with slight basophilic, eosinophilic, or vacuolated cytoplasm, pleomorphic nuclei, and a high mitotic rate. In the stomach, the protruded tumor was covered by normal mucosa; under microscope, the tumor cells were observed only in the submucosal layer. In primary adrenal tumor and gastric metastasis the tumor cells were marked by vimentin, inhibin, synaptophysin, neuron-specific enolase, and calretinin. Based on these criteria, the diagnosis of adrenocortical carcinoma (ACC) with gastric metastasis and no lymph node metastases was established. A synchronous 10 × 10-mm-sized gastrointestinal stromal tumor (GIST) of the stomach, without mitoses, was also identified.

So far, as we know, this is the 15th case of ever reported synchronous/metachronous sporadic ACCs; the ACC-related gastric metastases either synchronous ACC and GIST, has not been reported in the literature previously.

(*Medicine* 94(37):e1549)

Abbreviations: ACC = adrenocortical carcinoma, ALT = alanine transaminase, AST = aspartate transaminase, CD = cluster of differentiation, EMA = epithelial membrane antigen, GIST = gastrointestinal stromal tumor, HPF = high power fields, NSE = neuron-specific enolase, SMA = smooth muscle actin.

INTRODUCTION

Adrenocortical carcinoma (ACCs) is a rare tumor with an incidence of 0.02–0.2% of all malignancies; the reported

annual incidence being about 0.7–2 cases per million people.^{1–5} It can involve both children and adults, the median age being about 56 years (range 1–91 years).¹ ACC can be endocrinologically active or nonfunctional tumor, being diagnosed incidentally, because of loco-regional compression phenomenon or based on the distant metastases. The lymph node metastases are very rare, but the systemic ones are present in about half of the patients.^{1,5} This is the reason, despite the postoperative adjuvant therapy; it is extremely aggressive, the overall 5-year survival rate of resectable metastatic tumors being below 30%.¹

The differential diagnosis between primary ACC, pheochromocytoma, and a metastatic tumor is difficult to be performed, it being based on a proper correlation between clinicopathological and immunohistochemical aspects.^{5,6}

In this article, we present a case of a nonfunctional sporadic adrenocortical carcinoma with a gastric metastasis masquerading as a primary gastric cancer. To date, no cases presenting this metastatic localization were reported. The second particularity of the case is its synchronous association with a gastrointestinal stromal tumor (GIST) of the stomach, incidentally diagnosed at the macroscopical examination of the surgical specimens. To our best knowledge, this is the first report in PubMed-cited English literature about coexistence of GIST with ACC and the 15th one that presents a synchronous tumor associated with a sporadic ACC. Considering these particularities, we present the clinical, histopathological, and immunohistochemical criteria used for its diagnosis and also a pertinent review of the literature about metastatic behavior of ACC and its synchronous or metachronous tumors.

CASE PRESENTATION

A 71-year-old previously healthy man was admitted to our hospital with moderate weight loss (5 kg in 2 mo), epigastric pain, vomiting, and fatigue. A gastric biopsy was performed 2 weeks before in another hospital, and the diagnosis was undifferentiated gastric carcinoma. On physical examination, normal bowel sounds and soft, nontender abdomen were observed. The upper gastrointestinal endoscopy confirmed the gastric tumor that protruded in the gastric body. Also, the computed axial tomography scan revealed a tumor mass above the right kidney (Figure 1) and excluded liver and pulmonary metastases; the left adrenal gland was in normal limits. No personal or familial history of cancer or endocrine disorders was noted.

The laboratory examinations showed slight anemia (hemoglobin 10.6 g/dl, hematocrit 31%) and slight elevated serum level of transaminases (aspartate transaminase [AST]: 88 U/L and alanine transaminase [ALT]: 137 U/L). The renal function (creatinine 1.23 mg/dL, urea 40 mg/dL) and the serum cortisol level were normal; glycemia and amilase were in normal limits (79 mg/dL and 64 U/L, respectively). A moderate hypertension

Editor: Takeo Shimasaki.

Received: May 5, 2015; revised: August 10, 2015; accepted: August 17, 2015.

From the Department of Pathology (AK, IJ, ZK, SG); Department of Surgery (TB, TjB); and Intensive Care Unit, University of Medicine and Pharmacy of Tirgu-Mures, Targu Mures, Romania (LA).

Correspondence: Simona Gurzu, Department of Pathology, University of Medicine and Pharmacy, 38 Ghe Marinescu Street, 540139 Targu Mures, Romania (e-mail: simonagurzu@yahoo.com).

This work was partially supported by the team research project frame UMFTGM-PO-CC-02-F01 – No 19/2014 funded by the University of Medicine and Pharmacy of Tirgu-Mures, Romania.

The authors have no conflicts of interest to disclose.

Copyright © 2015 Wolters Kluwer Health, Inc. All rights reserved.

This is an open access article distributed under the Creative Commons Attribution License 4.0, which permits unrestricted use, distribution, and reproduction in any medium, provided the original work is properly cited. ISSN: 0025-7974

DOI: 10.1097/MD.0000000000001549

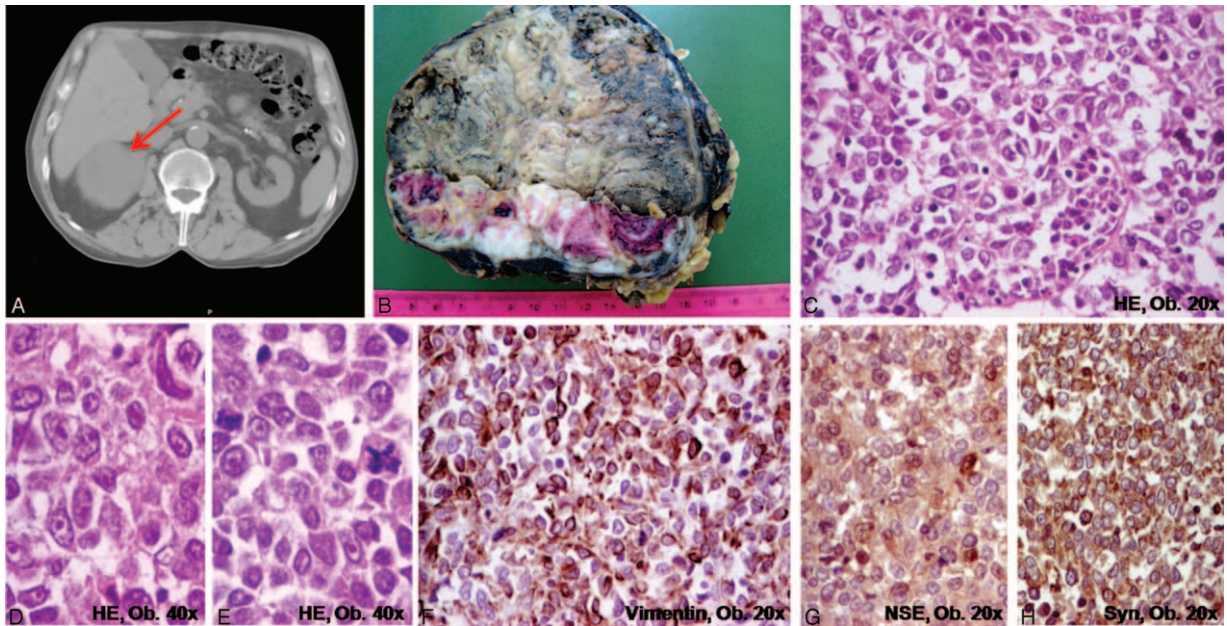

FIGURE 1. Adrenocortical carcinoma of the right adrenal gland. A, CT-scan; B, Macroscopic aspect. C–H, Microscopically, the clusters of polygonal-shaped cells with eosinophilic cytoplasm, well-defined nucleoli, and atypical mitoses (C–E) are marked by vimentin (F), neuron specific enolase (G), and synaptophysin (H).

(175/95 mm Hg) with rhythmic arterial pulse (92 beats per minute) was detected.

Laparotomy with total gastrectomy, omentectomy, D1 lymphadenectomy, splenectomy, and right adrenalectomy was decided. Signed informed consent was preoperatively obtained to perform surgery and publish the case details.

The first intraoperative step was the right adrenalectomy followed by gastrectomy. This was decided because gastric resection is considered a septic intraoperative step. The adrenal tumor was encapsulated, well defined, without renal invasion, and ipsilateral nephrectomy was not necessary. In the stomach, due to the fact that the tumor was localized in the gastric proximal third, corresponding to the gastric fundus, presented pancreatic adhesions and a synchronous intraparietal nodule was palpated on the posterior gastric wall, at 60 mm from the main tumor, total gastrectomy and splenectomy, with end-to-side Roux-en-Y esophagojejunostomy was performed. It is worth mentioning that, to assure an optimal outcome, such intervention can only be done by a surgical team with rich experience in adrenal masses resection, and that the operating time was about 3 hours. Although splenectomy is considered a negative prognostic factor, it was the optimal surgical approach, based on the proximity of the gastric tumor to the spleen and presence of the synchronous gastric tumor in the proximal stomach.

Macroscopic examination of the right adrenalectomy surgical specimen showed a 13 × 10 × 6-cm-sized encapsulated tumor weighing 560 grams. The surface was partially bosselated. On the cut section, the tumor had a nodular aspect, the grayish solid areas, with hemorrhages, and necrotic zones, being separated by fibrous septa (Figure 1). Focal areas with capsular invasion were seen.

Gross examination of the stomach revealed a 2 × 1.7 × 1-cm-sized protruded tumor, covered by intact mucosa and localized on the posterior wall of the gastric body, corresponding to

the gastric fundus. On a cut section, the white-grayish tumor was limited to the submucosa (Figure 2). On the external surface of the stomach, at 60 mm from, on the posterior gastric wall, another 10 × 10-mm-sized nodular tumor was identified, this being limited to the muscularis propria.

Histopathological examination of the adrenal tumor showed a well-vascularized tumor with a diffuse architecture, the tumor cells being separated by fibrous septa. Necrosis and hemorrhages were expanded; large inflammatory areas with bone metaplasia were also observed. At a high power view, we noticed large, polygonal-, or oval-shaped tumor cells, with slight basophilic, eosinophilic, or vacuolated cytoplasm, focally with intracytoplasmic hyaline globules. The vacuolated cells comprised less than 25% of the tumor. Large pleomorphic nuclei, with several nucleoli and a high mitotic rate (>20 mitoses/50 HPF), with multiple atypical mitoses, were also observed (Figure 1). The connective capsule presented tumor invasion; the tumor cells crossed the tumor capsule and invaded the pericapsular adipose tissue. Tumor invasion was also noticed in the sinusoid capillaries; large veins with huge tumor emboli and intravascular platelet conglutination were also present. The tumor displayed 9 of the 9 Weiss's criteria³ for malignancy: expanded areas of necrosis, capsular/vascular and sinusoidal invasion, high mitotic count, abundant atypical mitoses, high nuclear grade, diffuse architecture, and few vacuolar cells.

The microscopical examination of the stomach confirmed that the tumor was limited to the submucosal layer, without involvement of the gastric mucosa/muscularis mucosae/muscularis propria. The tumor cells presented a similar aspect with those from the adrenal tumor, without necrotic and/or hemorrhagic zones and without vascular invasion (Figure 2).

Immunohistochemically, the tumor cells from the adrenal and gastric submucosal tumor had the same characteristics. The tumor cells displayed diffuse positivity for vimentin, inhibin,

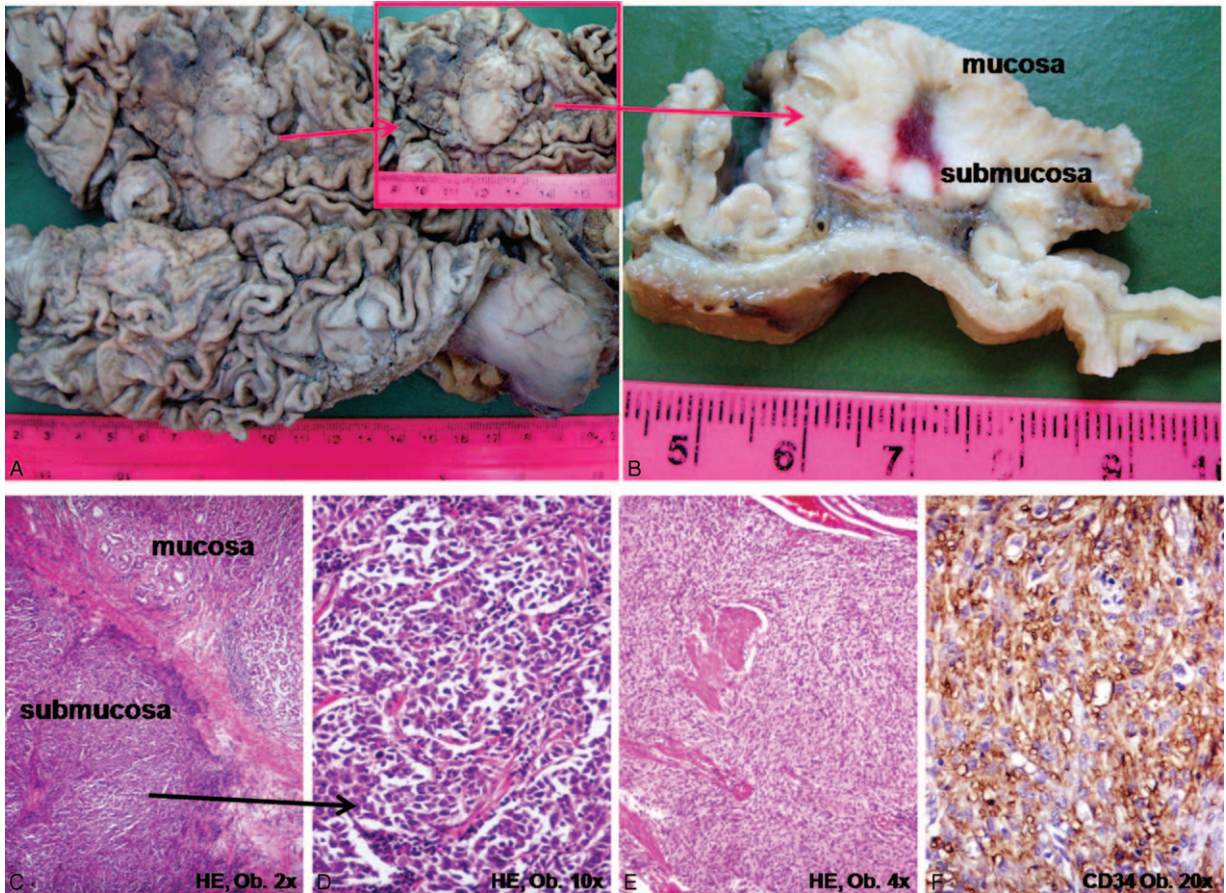

FIGURE 2. Gastric metastasis from adrenocortical carcinoma. A,B, Macroscopically, the protruded tumor is located in the gastric body, in the submucosa. C,D, Microscopic examination shows clusters of polygonal-shaped cells with eosinophilic cytoplasm with similar aspect with the primary tumor from Figure 1. E,F, The synchronous gastrointestinal stromal tumor (GIST) of the stomach displays CD34.

synaptophysin, and neuron-specific enolase (NSE) (Figure 1). Focal expression of calretinin, keratin AE1/AE3, and epithelial membrane antigen (EMA) was also observed. Chromogranin, CD56, keratin 7, and 20, HMB45, and S100 were negative. The Ki67 proliferative index was approximately 30%.

The synchronous GIST was composed of spindle-shaped tumor cells, focally with epithelioid aspect and without mitoses that displayed diffuse positivity for CD34 and DOG-1 and focal expression for c-KIT, S100, and CD56, without smooth muscle actin (SMA) positivity (Figure 2).

Based on the macroscopical and microscopical features, as correlated with the clinical aspect and immunohistochemical profile, the final diagnosis was adrenocortical carcinoma with gastric metastasis and synchronous GIST of the stomach with very low malignant potential. The primary gastric carcinoma was excluded based on the tumor location (limited to the gastric submucosa) and the immunohistochemical profile. The patient died 1 year (12 months) after surgery without adjuvant therapy (patient's refusal). No necropsy was performed.

DISCUSSION

ACC rarely associates lymphatic-borne metastases in the mediastinal or neck lymph nodes; however, the systemic metastases are frequent, being distributed throughout the body,

without a specific spreading pathway.^{1,6} In most of the cases, the liver and lung are affected, followed by the bone and peritoneum.^{1,6} Other organs were also reported to be involved, such as ovaries, skin, brain, pancreas, spleen, and tongue.^{1,6} To our knowledge, no gastric metastases have been reported to date (March 2015). In our case, submucosal gastric metastasis was the reason of hospitalization, being confused with a primary gastric cancer. However, differential diagnosis between a primary ACC and a metastatic adrenal metastasis is very difficult to be performed and the immunohistochemical panel is not always helpful. In the present case, the focal keratin AE1/AE3 positivity increased the diagnostic difficulty, especially in the first endoscopically performed biopsy. The ACCs usually display diffuse positivity for inhibin, vimentin, and synaptophysin and are negative for chromogranin, EMA, and keratins,²⁻¹² although EMA and keratin AE1/AE3 can present focal positivity,⁶ such as in this case. The tumor size and the optical microscopy using the usual staining hematoxylin and eosin constitute the basic criteria for differential diagnosis, the immunohistochemical panel being only used to confirm the diagnosis.

Only 14 cases with synchronous or metachronous tumors associated with sporadic ACC were reported to date, this being the 15th; the clinicopathological data of these cases are shown in Table 1.^{2,3,7-17} No GIST-associated ACCs have been reported before; only one 3-cm-sized right adrenal adenoma

TABLE 1. Clinicopathological Characteristics of Synchronous Tumors Diagnosed in Patients With Adrenocortical Carcinoma

No	Author, yr	Patient Age/Sex	ACC Localization	Synchronous Tumor(s)/Disorders	ACC Stage	Time to Recurrence (rec.)	Survival Period
1	Eisinger et al, 1995 ^{2,5}	NA	NA	Breast and rectal adenocarcinoma (familial polyposis)	NA	NA	NA
2	Inoue et al, 1998 ^{2,6}	M/57 y	Left	Stage IIIB testicular seminoma	II	No rec. – 42 m	NA
3	Pivnick et al, 1998 ^{2,7}	18 m	Right	Ganglioneuroblastoma (Turner syndrome and germline p53 mut)	IV – lung metastases	No rec. – 17 m	NA
4	Khayat et al, 2004 ^{2,8}	M/7 y	NA	Osteosarcoma and rhabdomyosarcoma (germline p53 mut)	IV – kidney invasion	NA	NA – died from osteosarcoma metastases
5	Lorusso et al, 2004 ⁹	M	NA	Lung carcinoma	II	NA	NA
6	Noordzij et al, 2007 ¹²	F/64 y	NA	Papillary thyroid carcinoma	IV – liver metastases	NA	NA
7	Jani et al, 2008 ^{2,11}	M/53 y	Left	Renal cell carcinoma	III	No rec. – 24 m	NA
8	Guerrero et al, 2010 ²	F/32 y	Left	Ovarian and endometrial adenocarcinoma	II	No rec. – 8 m	NA
9	Majhi et al, 2011 ³	F/27 y	Left	Renal cell carcinoma	II	NA	NA
10	Wanta et al, 2011 ¹²	M/31 y	Left	Papillary thyroid carcinoma	II	4 m – lung and brain metastases	2 y
11	Lo Monte et al, 2011 ¹³	F/37 y	NA	Papillary thyroid carcinoma (79 m after renal transplantation)	II	no rec. – 6 m	NA
12	He et al, 2013 ¹⁴	F/12 y	Left	Left ovarian teratoma (46 XX karyotype)	IV – lung metastases	NA	8 m
13	Karakose et al, 2013 ¹⁰	M/40 y	Left	Papillary thyroid carcinoma	II	NA	NA
14	Courtney et al, 2014 ⁴	Infant	NA	Paraspinal neuroblastoma (1162F p53 gene mutation)	NA	NA	NA
15	Present case (2015)	M/71 y	Right	GIST – stomach	IV – gastric metastasis	NA	1 y

ACC = adrenocortical carcinoma; F = female; GIST = gastrointestinal stromal tumor; m = months; M = male; mut = mutation; NA = nonavailable; y = years.

was incidentally found at ultrasound examination in a 48-year-old man with a gastric GIST.¹⁸ ACC can also be developed as part of the following inherited familial cancer syndromes: Li-Fraumeni syndrome, familial Beckwith–Wiedemann syndrome, Gardner syndrome, and multiple endocrine neoplasia type 1.²

Although screening programs would be useful for early detection of such cases, low incidence of ACC does not allow these programmes. Moreover, in organs such as stomach, a metastasis from ACC can be easily confused with a poorly cohesive gastric carcinoma, especially in biopsy specimens. At the same time, most of the patients with ACC present steroid hormone excess (40–60%) or abdominal mass effect (30%) but 15–20% of them are nonsymptomatic, the hematogenous-borne metastases being frequently the first clinical sign.^{5,6} Based on our experience in the field, we suggest performing of an abdominal computer tomography scan in any patient with gastric cancer, especially for cases with diffuse architecture on biopsic specimens detected in patients younger than 50 years, to detect the possible synchronous tumors, such as GIST or adrenocortical tumors, but also for an preoperative examination of the lymph node status and identification of the skip metastases in the distant lymph nodes.¹⁹ Regarding the ACC, for any adrenal mass, careful follow-up and surgical excision for any tumor larger than 4 cm and/or with necrosis, hemorrhage or calcification, should be performed to avoid malignization.⁵ The surgical excision can only be done by an experienced surgeon, which performs at least 10 adrenalectomy per year; the optimal surgical approach is one of the very important prognostic factors.⁵ The adrenalectomy can be performed through open surgery or laparoscopy but we recommend open surgery, especially for cases in which preoperative examination was not coherent and the surgeon does not have a rich experience in the field. Our observation is in line to some of the literature data that revealed a rate of peritoneal carcinomatosis from 25% of patients, after open surgery, to 60% after laparoscopic adrenalectomy, although the opinions are controversial.⁵ Nephrectomy is recommended only for cases with gross invasion of the unilateral kidney.

The present case highlights the importance of a correct and complex examination of patients to identify a possible synchronous tumor. In case of metastases with unknown origin, an ACC should be taken into account for differential diagnosis, especially in anaplastic carcinomas, independently from their location.

ACKNOWLEDGMENT

The English-language manuscript was polished by SPI Global Professional Editing Service.

REFERENCES

- Assie G, Antoni G, Tissier F, et al. Prognostic parameters of metastatic adrenocortical carcinoma. *J Clin Endocrinol Metab*. 2007;92:148–154.
- Guerrero M, Kebebew E. Adrenocortical carcinoma and synchronous malignancies. *J Cancer*. 2010;1:108–111.
- Majhi U, Murhekar KM, Reddy MP, et al. A rare cause of a synchronous adrenocortical carcinoma and renal cell carcinoma. *Indian J Endocrinol Metab*. 2011;15:214–216.
- Gurzu S, Szentirmay Z, Bara T, et al. Myxoid variant of adrenocortical carcinoma: a report of two illustrative cases and a brief review of the literature. *Pathology*. 2014;46:83–85.
- Libe R. Adrenocortical carcinoma (ACC): diagnosis, prognosis, and treatment. *Front Cell Dev Biol*. 2015;3:45.
- Gurzu S, Jung I. Adrenocortical carcinoma: update of clinical features and diagnosis. *Global J Oncologist*. 2013;1:42–49.
- Courtney R, Ranganathan S. Simultaneous adrenocortical carcinoma and neuroblastoma in an infant with a novel germline p53 mutation. *J Pediatr Hematol Oncol*. 2015;37:215–218.
- Eisinger F, Aubert L, Zanlucca S, et al. A case with three localizations: rectal cancer associated with familial polyposis, breast cancer and adrenal gland cancer. *Presse Med*. 1995;24:1446.
- Inoue T, Terai A, Terachi T, et al. Synchronous testicular seminoma and adrenocortical carcinoma: a case report. *Int J Urol*. 1998;5:615–617.
- Pivnick EK, Furman WL, Velagaleti GV, et al. Simultaneous adrenocortical carcinoma and ganglioneuroblastoma in a child with Turner syndrome and germline p53 mutation. *J Med Genet*. 1998;35:328–332.
- Khayat CM, Johnston DL. Rhabdomyosarcoma, osteosarcoma, and adrenocortical carcinoma in a child with a germline p53 mutation. *Pediatr Blood Cancer*. 2004;43:683–686.
- Lorusso GD, Sarwar SF, Sarma DP, et al. Synchronous adrenal carcinoma in a patient with lung cancer. *J La State Med Soc*. 2004;156:37–39.
- Karakose M, Hasdemir O, Cakal E, et al. A rare coexistence of non-functional adrenocortical carcinoma and multicentric papillary thyroid microcarcinoma: a case report. *J Med Case Rep*. 2013;7:200.
- Jani P, Nasr AL, Demellaw DE. Synchronous renal cell carcinoma and adrenocortical carcinoma: a rare case report and clinicopathologic approach. *Can J Urol*. 2008;15:4016–4019.
- Wanta SM, Basina M, Chang SD, et al. A rare case of an aldosterone secreting metastatic carcinoma and papillary thyroid carcinoma in a 31-year-old male. *Rare Tumors*. 2011;3:e45.
- Lo Monte AI, Palumbo VD, Damiano G, et al. Double endocrine neoplasia in a renal transplant recipient: case report and review of the literature. *Transpl Proc*. 2011;43:1201–1205.
- He XF, Peng XC, Qiu M. A rare adolescent case of female pseudohermaphroditism with adrenocortical carcinoma and synchronous teratoma. *J Pediatr Hematol Oncol*. 2013;35:e183–186.
- Kimura M, Irie A, Minei S, et al. A case of adrenocortical adenoma coexisting with gastrointestinal stromal tumor. *Hinyokika Kyo*. 2007;53:551–555.
- Bara T jr, Gurzu S, Jung I, et al. Single skip metastasis in sentinel lymph node, in an early gastric cancer. *World J Gastroenterol*. 2015;10:3748.