

Observational Study

Comparisons between glucose analogue 2-deoxy-2-¹⁸F)fluoro-D-glucose and ¹⁸F-sodium fluoride positron emission tomography/computed tomography in breast cancer patients with bone lesions

Selene Capitanio, Francesca Bongioanni, Arnoldo Piccardo, Claudio Campus, Roberta Gonella, Lucia Tixi, Mehrdad Naseri, Michele Pennone, Vania Altrinetti, Ambra Buschiazzo, Irene Bossert, Francesco Fiz, Andrea Bruno, Andrea DeCensi, Gianmario Sambuceti, Silvia Morbelli

Selene Capitanio, Andrea Bruno, Department of Nuclear Medicine, A.O. Papa Giovanni XXIII, 24127 Bergamo, Italy

Francesca Bongioanni, Michele Pennone, Ambra Buschiazzo, Irene Bossert, Francesco Fiz, Gianmario Sambuceti, Silvia Morbelli, Nuclear Medicine, IRCCS AOU San Martino-IST, Department of Health Sciences, University of Genoa, 16132 Genoa, Italy

Arnoldo Piccardo, Mehrdad Naseri, Vania Altrinetti, Department of Nuclear Medicine, E.O. Ospedali Galliera, 16128 Genoa, Italy

Andrea DeCensi, Department of Medical Oncology, E.O. Ospedali Galliera, 16128 Genoa, Italy

Claudio Campus, Istituto Italiano di Tecnologia, 16163 Genoa, Italy

Roberta Gonella, Lucia Tixi, Dipartimento di Terapie Oncologiche Integrate, Clinica di Medicina Interna a indirizzo oncologico, 16132 Genoa, Italy

Author contributions: Capitanio S performed the literature search and drafted the manuscript; Bongioanni F, Naseri M, Pennone M, Altrinetti V, Buschiazzo A, Bossert I and Fiz F collected the data and took care of patients during diagnostic exams; Campus C performed the statistical analysis; Gonella R, Tixi L and DeCensi A took care of patients during follow-up; Piccardo A, Bruno A, DeCensi A, Sambuceti G, and Morbelli S made critical revisions to the manuscript relating to important intellectual content; Morbelli S designed the study and gave final approval for the version of the article to be published; all authors read and approved the final manuscript.

Institutional review board statement: The Internal Review

Board (Comitato Etico Regionale della Liguria) evaluated and approved this retrospective study.

Informed consent statement: All study participants, or their legal guardians, provided informed written consent prior to study enrollment. We did not report any details that might disclose the identity of the subjects under study.

Conflict-of-interest statement: The authors have no conflicts of interest to declare.

Data sharing statement: No additional data are available.

Open-Access: This article is an open-access article which was selected by an in-house editor and fully peer-reviewed by external reviewers. It is distributed in accordance with the Creative Commons Attribution Non Commercial (CC BY-NC 4.0) license, which permits others to distribute, remix, adapt, build upon this work non-commercially, and license their derivative works on different terms, provided the original work is properly cited and the use is non-commercial. See: <http://creativecommons.org/licenses/by-nc/4.0/>

Correspondence to: Silvia Morbelli, Full Staff Nuclear Medicine Physician, Nuclear Medicine, IRCCS AOU San Martino-IST, Department of Health Sciences, University of Genoa, L.go R. Benzi 10, 16132 Genoa, Italy. silviadaniela.morbelli@hsanmartino.it
Telephone: +39-010-5552025
Fax: +39-010-5556911

Received: May 28, 2015

Peer-review started: May 31, 2015

First decision: September 18, 2015

Revised: October 23, 2015

Accepted: December 9, 2015

Article in press: December 11, 2015
Published online: February 28, 2016

Abstract

AIM: To compare 2-deoxy-2-(^{18}F)fluoro-D-glucose (^{18}F -FDG) and ^{18}F -sodium (^{18}F -NaF) positron emission tomography/computed tomography (PET/CT) accuracy in breast cancer patients with clinically/radiologically suspected or known bone metastases.

METHODS: A total of 45 consecutive patients with breast cancer and the presence or clinical/biochemical or radiological suspicion of bone metastatic disease underwent ^{18}F -FDG and ^{18}F -fluoride PET/CT. Imaging results were compared with histopathology when available, or clinical and radiological follow-up of at least 1 year. For each technique we calculated: Sensitivity (Se), specificity (Sp), overall accuracy, positive and negative predictive values, error rate, and Youden's index. McNemar's χ^2 test was used to test the difference in sensitivity and specificity between the two diagnostic methods. All analyses were computed on a patient basis, and then on a lesion basis, with consideration of the density of independent lesions on the co-registered CT (sclerotic, lytic, mixed, no-lesions) and the divergent site of disease (skull, spine, ribs, extremities, pelvis). The impact of adding ^{18}F -NaF PET/CT to the work-up of patients was also measured in terms of change in their management due to ^{18}F -NaF PET/CT findings.

RESULTS: The two imaging methods of ^{18}F -FDG and ^{18}F -fluoride PET/CT were significantly different at the patient-based analysis: Accuracy was 86.7% and 84.4%, respectively (McNemar's $\chi^2 = 6.23$, $df = 1$, $P = 0.01$). Overall, 244 bone lesions were detected in our analysis. The overall accuracy of the two methods was significantly different at lesion-based analysis (McNemar's $\chi^2 = 93.4$, $df = 1$, $P < 0.0001$). In the lesion density-based and site-based analysis, ^{18}F -FDG PET/CT provided more accurate results in the detection of CT-negative metastasis ($P < 0.002$) and vertebral localizations ($P < 0.002$); ^{18}F -NaF PET/CT was more accurate in detecting sclerotic ($P < 0.005$) and rib lesions ($P < 0.04$). ^{18}F -NaF PET/CT led to a change of management in 3 of the 45 patients (6.6%) by revealing findings that were not detected at ^{18}F -FDG PET/CT.

CONCLUSION: ^{18}F -FDG PET/CT is a reliable imaging tool in the detection of bone metastasis in most cases, with a diagnostic accuracy that is slightly, but significantly, superior to that of ^{18}F -NaF PET/CT in the general population of breast cancer patients. However, the extremely high sensitivity of ^{18}F -fluoride PET/CT can exploit its diagnostic potential in specific clinical settings (*i.e.*, small CT-evident sclerotic lesions, high clinical suspicion of relapse, and negative ^{18}F -FDG PET and conventional imaging).

Key words: ^{18}F -sodium positron emission tomography/computed tomography; Breast cancer; Bone lesion; 2-deoxy-2-(^{18}F)fluoro-D-glucose

© The Author(s) 2016. Published by Baishideng Publishing Group Inc. All rights reserved.

Core tip: ^{18}F -fluorodeoxyglucose (^{18}F -FDG) and ^{18}F -sodium positron (^{18}F -NaF) positron emission tomography/computed tomography (PET/CT) is undoubtedly an accurate and validated imaging tool in the general population of breast cancer patients for the detection of bone metastasis in most cases. However, thanks to its extremely high sensitivity, ^{18}F -NaF PET/CT could have an adjunctive value in selected patients, significantly impacting their management (*i.e.*, small CT-evident sclerotic lesions, high clinical suspicion of relapse, and negative ^{18}F -FDG PET and conventional imaging). This sensitivity might be particularly relevant for patients who are candidates for surgery or radiotherapy.

Capitanio S, Bongioanni F, Piccardo A, Campus C, Gonella R, Tixi L, Naseri M, Pennone M, Altrinetti V, Buschiazio A, Bossert I, Fiz F, Bruno A, DeCensi A, Sambuceti G, Morbelli S. Comparisons between glucose analogue 2-deoxy-2-(^{18}F)fluoro-D-glucose and ^{18}F -sodium fluoride positron emission tomography/computed tomography in breast cancer patients with bone lesions. *World J Radiol* 2016; 8(2): 200-209 Available from: URL: <http://www.wjgnet.com/1949-8470/full/v8/i2/200.htm> DOI: <http://dx.doi.org/10.4329/wjrt.v8.i2.200>

INTRODUCTION

Breast cancer is the most prevalent form of cancer in women of Western countries^[1-3], with the skeleton being the most common site of distant metastases. Presence, distribution, and type of bone localizations have relevant prognostic implications^[4,5]. In particular, with the growing availability of new therapeutic strategies which could potentially improve survival, the early detection of bone metastases has gained pivotal importance^[6,7].

Conventional bone scintigraphy (BS) remains the most suitable technique for whole-body screening of bone metastasis due to its low cost and high availability. However, BS has several important limitations, and so additional imaging procedures are often necessary to determine the real significance of scintigraphic abnormalities^[8].

During the last decade, positron emission tomography (PET) has evolved from a research tool to an established imaging modality for the staging of different types of malignant tumors, owing to its better spatial resolution and superior image quality with respect to conventional single-photon imaging. Among PET tracers, glucose analogue 2-deoxy-2-(^{18}F)fluoro-D-glucose (^{18}F -FDG) has become the most widely used in clinical routine, resulting in a major impact on the practice of oncology^[9]. In breast cancer patients, ^{18}F -FDG-PET enables the detection

of neoplastic lesions on the basis of their increased glucose metabolism, potentially allowing for an accurate assessment of local disease, lymph nodes, and visceral metastases in a single imaging study. Furthermore, by directly reflecting tumor cell viability in bone metastases, this technique can potentially be used for therapy response assessments. In fact, changes in ^{18}F -FDG activity after therapy may reflect an early response to therapy that could be potentially prognostic^[10].

Characterization of bone metastases is also possible with ^{18}F -sodium fluoride (^{18}F -NaF), which reflects the increased regional blood flow and osteoblastic bone reaction^[8]. Specifically, greater activity of remodeling and bone turnover determines greater blood flow and exchange surface for ^{18}F -fluoride ion absorption and subsequent irreversible incorporation into the bone matrix as fluorapatite^[11-13].

Both PET tracers have shown a better diagnostic value compared to BS in detecting bone metastases in patients with breast cancer and several other malignancies^[14-20]. Conversely, very limited and controversial information exists in comparing the diagnostic accuracy of ^{18}F -FDG and ^{18}F -NaF PET^[19,21,22]. The different uptake mechanisms of these two tracers might be complementary in the context of evaluating lytic and sclerotic lesions, which can both coexist in bone localizations of breast cancer patients^[23].

Furthermore, it has been suggested^[24] that anatomical localization of the lesions could also influence the accuracy of each technique; this finding is likely to be related to the morphology of bone metastasis. In fact, the involvement of different skeletal segments could determine different degrees of osteoblastic reaction^[25,26]. At the time of writing, controversial results have been reported about the accuracy of these two tracers in breast cancer patients^[19,21,22], with some authors even proposing their combined use^[27,28]. In particular, ^{18}F -FDG PET/computed tomography (CT) can provide information about the presence/absence of disease in the skeleton, as well as in non-skeletal districts. In this context, it not been clearly investigated whether ^{18}F -NaF PET/CT can provide incremental information for the management of breast cancer patients that have already been evaluated by means of ^{18}F -FDG PET/CT.

The current study aims to evaluate the role of the two imaging modalities in the restaging of breast cancer patients with clinically/radiologically suspected or known metastatic bone lesions. In particular, we planned to verify whether the accuracy of the two imaging methods could be influenced by lesion density and location.

MATERIALS AND METHODS

Patient population

Between January 2010 and June 2012, 45 breast cancer patients were referred to our institutions for the execution of both ^{18}F -NaF and ^{18}F -FDG PET/CT for the restaging of clinically/radiologically suspected or proven metastatic bone lesions. All study participants, or their

legal guardians, provided informed written consent prior to study enrollment, and practices were performed in accordance with the ethical standards laid down in the Declaration of Helsinki. We included only patients who performed the two PET scans within 1 mo and did not received chemotherapy or radiotherapy between the two examinations. By contrast, chemotherapy administration in the month before the two PET/CT exams was not an exclusion criterion. Patient characteristics are listed in Table 1.

PET/CT protocols

Image acquisition was performed according to standard procedures and international guidelines^[29,30].

Patients were submitted to ^{18}F -NaF PET/CT using two 16 slices PET/CT hybrid systems: (1) Biograph 16 (Siemens Medical Solutions, Knoxville TN, United States); and (2) Discovery LS (GE Medical Systems, Milwaukee, WI, United States) according to the standard procedure as previously detailed^[31].

Image interpretation

Each ^{18}F -FDG-PET/CT and ^{18}F -NaF-PET/CT scan were independently evaluated by two nuclear medicine physicians aware of the patient's clinical history but blinded to the results of the other PET/CT scan and that of other cross-sectional morphological imaging modalities [magnetic resonance imaging (MRI)/CT]. In cases of disagreement, a consensus obtained among readers was used for the final decision. For both ^{18}F -NaF and ^{18}F -FDG PET/CT, scans were interpreted as negative for bone lesions when no pathologic tracer uptake was present within the skeleton. In cases of increased uptake within the joints, the exam was also considered negative. Similarly, for both ^{18}F -NaF and ^{18}F -FDG, avid lesions were diagnosed as benign when degenerative changes or fractures were detected on non-diagnostic CT. Conversely, the presence of focal tracer uptake associated with suspicious or indeterminate morphological changes on non-diagnostic CT were considered as positive. Similarly, for both ^{18}F -NaF and ^{18}F -FDG, high and focal uptake in the absence of lesions on the non-diagnostic CT was considered likely to be "micro-scleroses", and thus classified as positive/malignant.

For each lesion, density on the co-registered CT was recorded and lesions were divided into four groups: Sclerotic, lytic, mixed, and no-lesions. Similarly, lesion localizations were also recorded to assess the impact of the divergent disease sites (skull, spine, ribs, extremities, and pelvis).

Standard references

Since a bone biopsy of all lesions for histology was not considered appropriate for obvious ethical reasons, the radiological and clinical follow-up at 12 mo served as the standard of reference for the final evaluation of the results as true-positive, true-negative, false-positive, and false-negative. Follow-up information included physical examination, laboratory tests, tumor markers,

Table 1 Patient characteristics (n = 45)

Demography	
Age (yr)	61 ± 10
Stage at diagnosis	
I	5
II	21
III	14
IV	5
Histology	
Ductal	35
Lobular	8
Other	2
Tumor receptor (+/-/unknown)	
Estrogen receptor	39/2/4
PgR	29/11/5
c-erb B2	14/24/7
Site of metastatic disease other than bone	
Lung	27%
Liver	20%
Lymph nodes	30%
Systemic therapy	
First-line	81%
Second-line	62%
Third-line	36%
Bisphosphonates	22%
Follow-up (mean 28 mo range 22-39)	
Patients with disease progression	58%
Patients dead from disease	30%

and other independent imaging studies (CT, MRI, ¹⁸F-FDG PET/CT, X-ray studies, and bone scans).

Statistical analysis

For statistical analysis we used the “R” software program^[32] and DiagnosisMed software package^[33]. We compared ¹⁸F-NaF PET/CT and ¹⁸F-FDG PET/CT results through patient-, lesion density-, and site-based analyses.

Cochran Q test followed by multiple comparisons using McNemar’s test with continuity correction and Bonferroni adjustment were used in order to assess differences among imaging modalities. P values less than 0.05 were considered statistically significant. The impact of adding ¹⁸F-NaF PET/CT to the work-up of patients was also measured in terms of changes to their management due to findings related to this functional imaging.

The statistical methods of this study were reviewed by a biomedical statistician.

RESULTS

Overall diagnostic accuracy and patient-based analysis

Sixteen patients were negative and 16 patients were positive at both imaging modalities. Eleven and two patients were positive only at a single tracer (¹⁸F-FDG and ¹⁸F-NaF, respectively). Histology was used as standard references in two patients (specifically in one patient who was true positive for bone marrow involvement at ¹⁸F-FDG PET and in one patient who was true positive for the presence of an osteosclerotic lesion in the ribs detected by ¹⁸F-NaF only).

Table 2 Patient-based analysis: Performance comparisons between 2-deoxy-2-(¹⁸F)fluoro-D-glucose and ¹⁸F-sodium positron emission tomography/computed tomography

	¹⁸ F-FDG	¹⁸ F-NaF
Sensitivity (%)	75.00 (55.10-88.00)	91.67 (74.15-97.68)
Specificity (%)	99.00 (84.54-100)	76.19 (54.91-89.37)
Positive predictive value (%)	99.00 (82.41-100)	81.48 (63.3-91.82)
Negative predictive value (%)	77.78 (59.24-89.39)	88.89 (67.2-96.90)
Error rate (%)	13.33 (6.26-26.18)	15.56 (7.75-28.78)
Accuracy (%)	86.67 (73.82-93.74)	84.44 (71.22-92.25)
Youden's index	0.75 (0.75-0.74)	0.6786 (0.68-0.6718)

Estimated parameters corresponding to each technique are presented with 95%CI between square brackets. ¹⁸F-FDG: 2-deoxy-2-(¹⁸F)fluoro-D-glucose; ¹⁸F-NaF: ¹⁸F-sodium.

The two imaging methods were significantly different in the patient-based analysis, with an accuracy of 86.7% and 84.4%, respectively (McNemar’s $\chi^2 = 6.23$, *df* = 1, *P* = 0.01.). See Table 2 for details on sensitivity, specificity, and predictive values of the two PET/CT modalities.

Overall lesion-based analysis

Overall, 244 bone lesions were detected in our analysis. The overall accuracy of the two methods was significantly different in the lesion-based analysis (McNemar’s $\chi^2 = 93.4$, *df* = 1, *P* < 0.0001). ¹⁸F-NaF showed high sensitivity (90.5%), but a very low specificity (17.5%). By contrast, although ¹⁸F-FDG PET/CT showed a lower sensitivity (66%), it was characterized by a significantly higher specificity (96.2%).

Lesion density- and site-based analysis

Significant differences were highlighted in the lesion density- and site- based analysis, as ¹⁸F-FDG PET/CT was more accurate in the detection of CT-negative metastasis (*P* < 0.002), vertebral localizations (*P* < 0.002), and sclerotic (*P* < 0.005) and rib lesions (*P* < 0.04). No significant differences were highlighted with respect to accuracy in evaluating lytic and mixed lesions, or in lesions localized in the skull, distal extremities or pelvis. See Table 3 for details on sensitivity, specificity, and accuracy. Figures 1-3 show representative examples of the different performance of the two imaging modalities.

Impact on patient management

Findings that were found only in ¹⁸F-NaF PET/CT imaging led to a change of management for 3 of the 45 patients (6.6%). In particular, two patients underwent chemotherapy rather than targeted radiotherapy due to the detection of further skeletal lesions. One patient was excluded from surgical treatment of lung metastasis due to the presence of bone involvement.

DISCUSSION

In this study, we aimed to elucidate the role of ¹⁸F-FDG and ¹⁸F-NaF PET/CT in restaging breast cancer patients

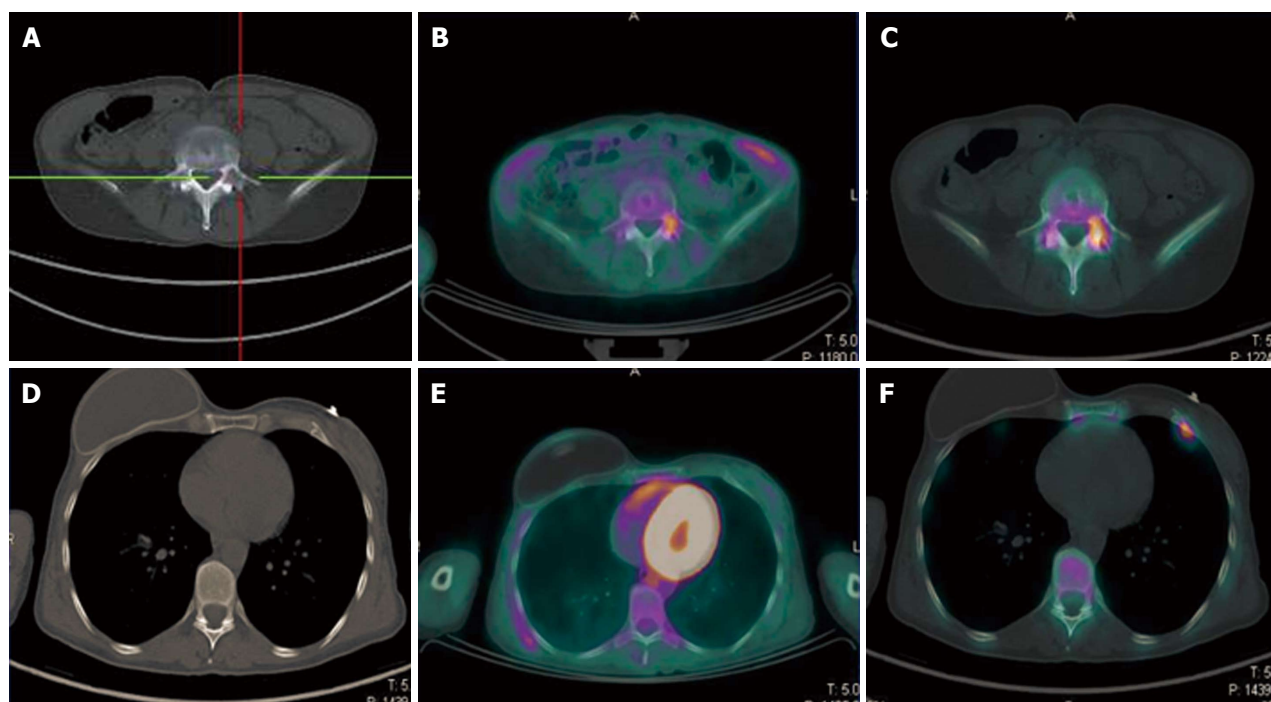

Figure 1 A 49-year-old breast cancer patient with bone relapse. A lytic lesion on the fifth lumbar vertebra was detected with computed tomography in absence of local pain (A). The lesion showed high uptake both at ¹⁸F-FDG PET/CT (B) and ¹⁸F-NaF PET/CT (C), thus confirming its malignant nature. No further ¹⁸F-FDG avid metastasis was highlighted (E). By contrast a focal area of high ¹⁸F-NaF uptake was evident in the anterior branch of the seventh rib on the left side (F). This area was indeed corresponding to a small sclerotic indeterminate lesion on the CT and was considered as a further site of disease (D). The patient started systemic therapy rather than a targeted radiotherapy on the fifth lumbar vertebra. ¹⁸F-FDG: 2-deoxy-2-(¹⁸F)fluoro-D-glucose; ¹⁸F-NaF: ¹⁸F-sodium; PET/CT: Positron emission tomography/computed tomography.

Table 3 Sites and density characteristics showing different performance between 2-deoxy-2-(¹⁸F)fluoro-D-glucose and ¹⁸F-sodium positron emission tomography/computed tomography

	<i>n</i>	¹⁸ F-FDG	¹⁸ F-NaF	<i>P</i>
Density				
Osteosclerotic	89			0.005
Sensitivity (%):		42.86 (15.82-74.95)	99.00 (64.57-99.00)	
Specificity (%):		97.00 (60.97-97.00)	48.15 (35.39-61.15)	
No lesion/bone marrow	29			0.002
Sensitivity(%):		100.00 (60.97-100.00)	48.15 (30.74-66.01)	
Specificity(%):		100.00 (34.24-100.00)	100.00 (34.24-100.00)	
Site				
Spine	81			0.002
Sensitivity (%):		65.38 (51.80-76.85)	100.00 (93.12-100.00)	
Specificity (%):		98.00 (88.30-98.00)	13.45 (0.61-27.18)	
Ribs	118			0.04
Sensitivity (%):		83.96 (75.81-89.74)	96.23 (90.70-98.52)	
Specificity (%):		78.37 (52.33-92.50)	78.57 (52.41-92.43)	

¹⁸F-FDG: 2-deoxy-2-(¹⁸F)fluoro-D-glucose; ¹⁸F-NaF: ¹⁸F-sodium.

with bone lesions by means of patient-, density-, and site-based analyses.

Slight, but significant, differences were highlighted between ¹⁸F-FDG and ¹⁸F-NaF in the patient-based analysis, with the former showing higher specificity and the latter being characterized by higher sensitivity. These differences were more markedly evident at the lesion-based analysis, where ¹⁸F-FDG showed higher accuracy for detecting CT-negative (likely bone marrow confined)

metastasis and lesions located in the spine, while ¹⁸F-NaF PET/CT performed better with respect to osteosclerotic and rib lesions. Our results support the view that, when a functional method is needed, information derived by ¹⁸F-FDG can correctly classify most breast cancer patients with suspected or known bone metastasis. However, the lesion-based analysis highlighted significant differences between the two imaging methods, which emphasize the different complementary information provided by

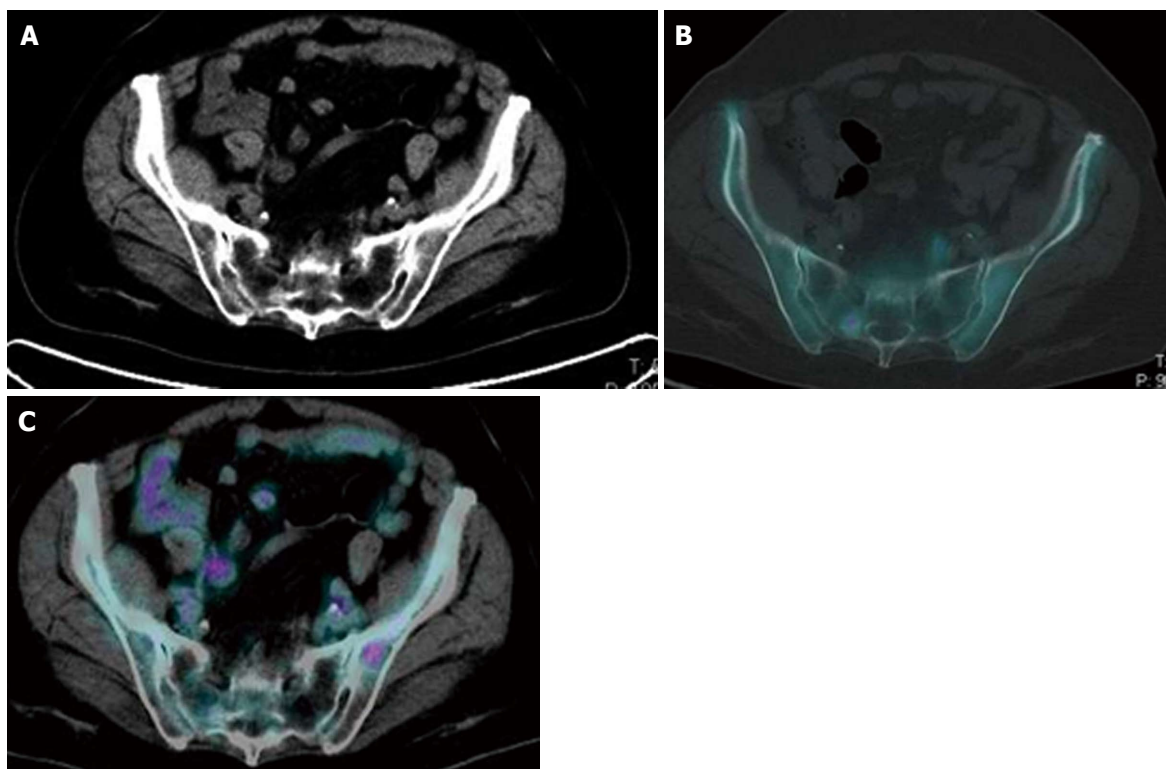

Figure 2 Evidence of the complementary features of 2-deoxy-2-(^{18}F)fluoro-D-glucose and ^{18}F -sodium positron emission tomography/computed tomography in the pelvis of the same breast cancer patient. An ^{18}F -NaF avid sclerotic lesion was detected in the right sacrum in absence of significant ^{18}F -FDG uptake. By contrast high uptake of ^{18}F -FDG was present in a small lytic lesion in the left iliac bone. Due to the absence of a significant local bone reaction, this small lesion did not show any uptake of ^{18}F -NaF. Both lesions corresponded to metastatic sites of disease and disappeared after chemotherapy. ^{18}F -FDG: 2-deoxy-2-(^{18}F)fluoro-D-glucose; ^{18}F -NaF: ^{18}F -sodium; PET/CT: Positron emission tomography/computed tomography.

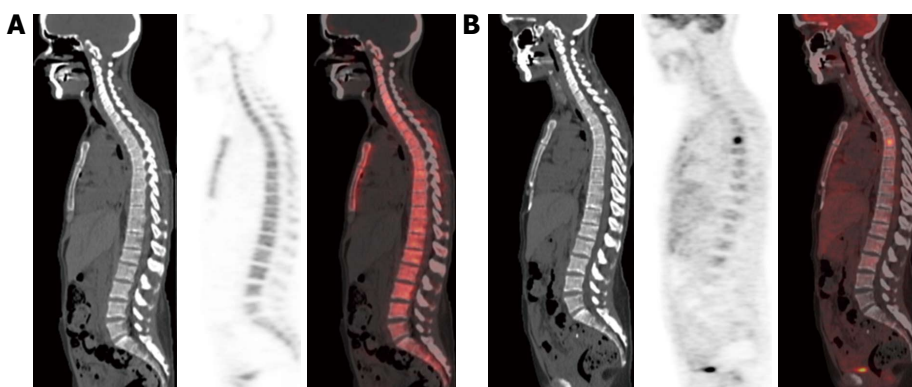

Figure 3 This area is likely to correspond to a bone marrow-confined metastasis not yet characterized by bone remodeling and thus falsely negative in both multidetector computed tomography and ^{18}F -sodium positron emission tomography/computed tomography. No structural lesions or area of ^{18}F -NaF uptake are evident in the vertebral column of this breast cancer patient (A); by contrast an area of high focal ^{18}F -FDG uptake was present in the sixth dorsal vertebra (B). ^{18}F -NaF: ^{18}F -sodium; ^{18}F -FDG: 2-deoxy-2-(^{18}F)fluoro-D-glucose.

the two tracers. In fact, these data fit with the different distribution mechanisms of the two tracers into bone metastases. More specifically, ^{18}F -FDG accumulates into viable, metabolically-active tumor cells^[34,35], while ^{18}F -NaF is incorporated into bone crystals within the forming fluorapatite matrix, and thus tends to preferentially accumulate at sites of actively mineralizing bone^[36,37]. Osseous metastases seed into the red bone marrow rather than the cortical bone, and this might explain the extremely high accuracy of ^{18}F -FDG PET in detecting

metastases confined in the bone marrow, especially at an earlier stage before the occurrence of bone reaction^[38,39]. Accordingly, it has been suggested that ^{18}F -FDG PET/CT can be assensitive as magnetic resonance imaging in this setting^[40,41]. The relatively poor cellularity that may characterize sclerotic metastases, with relatively smaller volumes of tumor tissue in individual lesions, may influence the degree of ^{18}F -FDG uptake given the small number of elements able to trap it^[42].

These findings are thus coherent with the fact

that ^{18}F -FDG uptake is more specific for malignant lesions than bone metabolism tracers, while ^{18}F -NaF is characterized by an extremely high sensitivity, rather than specificity, for both sclerotic and lytic lesions^[43]. Surprisingly, both radiotracers showed high accuracy in the detection of lytic localizations, and no differences were highlighted between the accuracy of ^{18}F -FDG or ^{18}F -NaF in the evaluation of this type of lesion. Previous studies compared the accuracy of ^{18}F -FDG PET/CT and BS with respect to lytic lesions and found that ^{18}F -FDG PET/CT is superior to BS in this setting^[42,44]. Accordingly, the present findings support the concept that, although ^{18}F -NaF and BS highlight the same pathophysiological mechanisms (increased osteoblastic activity), the greater spatial resolution of PET accounts for the better diagnostic accuracy of ^{18}F -NaF with respect to BS^[24,43,45]. In fact, thanks to its better spatial resolution, this tracer is even capable of capturing the increased mineral metabolism related to the thin reactive border that may surround a lytic lesion. By contrast, this subtle reaction is generally too small to be detected by the limited spatial resolution of BS. However, it must be underlined that the extremely high sensitivity of ^{18}F -NaF PET/CT in the detection of both lytic and sclerotic metastases is paralleled by a relatively low specificity^[30].

This behavior might represent an important limitation in the use of ^{18}F -NaF PET and strongly advise in favor of the use of hybrid PET/CT imaging, thus increasing the specificity of ^{18}F -NaF PET thanks to the CT-based characterization of bone remodeling (*i.e.*, exclusion of clearly degenerative lesions)^[31].

Significant differences between the two tracers were also found in the site-based analysis. In particular, the ^{18}F -FDG results were more accurate in detecting lesions located in the spine, while ^{18}F -NaF provided a more accurate characterization of rib lesions. This could be related to the different structural modification induced by metastases as a function of their anatomical localization. Small lesions in the ribs can show an intense osteoblastic response, even in the presence of poor cellularity, and can therefore be easily identified by means of ^{18}F -NaF^[25]. By contrast, the highlighted superiority of ^{18}F -FDG PET in the evaluation of spine lesions can be explained by the fact that many lesions located in the spine were, in this study, characterized by an absence of structural correlates in the co-registered CT. On the other hand, the age of our patient population (mean 60 years) may have also influenced the low accuracy of ^{18}F -NaF for spine lesions. In fact, the presence of areas of non-specific ^{18}F -NaF uptake due to age-related degenerative changes may partially explain the relatively lower accuracy of ^{18}F -NaF in this site. This finding is in line with the notion that ^{18}F -NaF is more accurate than BS, especially for evaluating vertebral localizations^[46]. In fact, thanks to the greater resolution and fusion with CT, ^{18}F -NaF can reduce the number of also positive/indeterminate findings due to degenerative lesions. Although ^{18}F -FDG can also be influenced by degenerative changes, the intensity and focality of these uptakes are lower with

respect to bone metastasis; the glucose analogue is thus superior to both bone metabolism tracers in this setting.

Finally, when the specific influence of ^{18}F -NaF was evaluated with respect to patient management, we found that adding ^{18}F -NaF PET to patient work-up led to a change in management in 3 out of 45 patients, due to it revealing metastases undetected by ^{18}F -FDG scan. These findings may underline that the extremely high sensitivity of ^{18}F -NaF uptake can be useful in evaluating patients who are candidates for regional therapy (*i.e.*, surgery or radiotherapy) with the aim of excluding patients with further occult metastases.

The present study has some limitations. It is a two center, retrospective study whose results may have been influenced by its patient population's high pre-test probability of bone metastasis. Although the number of included patients was relatively small, it was comparable, or even higher, with respect to similar studies on the impact of different functional imaging techniques in breast cancer patients with bone metastasis^[47,48]. Histological confirmation of metastases was not obtained in the majority of patients, for both practical and ethical reasons. A clinical, biochemical, and radiological follow-up of 12 mo was used as the standard of reference. Obviously, 12-mo follow-up findings might not be sufficient to exhaustively depict disease status. However, sclerotic and/or lytic bone lesions on CT are mostly accepted as metastases^[49,50]. Additionally, in many other studies, clinical biopsy was performed only in a minority of patients and comparative imaging modalities were used as standard in order to assess metastatic bone involvement^[51].

In conclusion, ^{18}F -FDG PET/CT is a reliable imaging tool in the detection of bone metastasis in most cases, with a high diagnostic accuracy and superior specificity with respect to ^{18}F -NaF PET/CT in the general population of breast cancer patients. However, the extremely high sensitivity of ^{18}F -NaF PET/CT can exploit its diagnostic potential in specific clinical settings, such as small CT-evident sclerotic lesions, possibly changing patient staging or management. Similarly, given the hereby proven complementary role of the two tracers, breast cancer patients could be candidates for ^{18}F -NaF when, despite negative results in ^{18}F -FDG and other imaging methods, they have suggestive clinical and biochemical sign of disease. Therefore ^{18}F -NaF PET/CT emerges as a powerful "second-line" functional imaging tool, which may be of use in selected patients on the basis of their specific clinical history, in order to identify a priori in those patients in which ^{18}F -NaF PET/CT may significantly impact their management.

COMMENTS

Background

Early detection of bone metastases is of pivotal importance in breast cancer patients. To this purpose, besides conventional bone scintigraphy, positron emission tomography has become an established imaging modality, with better spatial resolution and superior image quality. Among positron emission tomography (PET) tracers, 2-deoxy-2-(^{18}F)fluoro-D-glucose (^{18}F -FDG)

represents the most widely used tracer in clinical routine, and can provide information about the presence or absence of disease in the skeleton, as well as in non-skeletal districts. However, characterization of bone metastases is also possible with ¹⁸F-sodium fluoride (¹⁸F-NaF). In this context, it has not yet been clearly investigated whether ¹⁸F-NaF PET/computed tomography (CT) can provide incremental information concerning breast cancer patients that have already been evaluated by means of FDG PET/CT.

Research frontiers

To date, controversial results have been reported about the accuracy of the two PET tracers in breast cancer patients, with some authors even proposing their combined use. This work aims to clarify whether, at least in specific conditions, these two tracers could be complementary in order to improve diagnostic accuracy in bone lesion characterization.

Innovations and breakthroughs

This work aims to compare the role of ¹⁸F-FDG and ¹⁸F-NaF PET/CT in restaging breast cancer patients with bone lesions through patient-, lesion density-, and site-based analyses. A more prompt and accurate characterization of bone alterations could lead to more accurate patient management.

Applications

Besides ¹⁸F-FDG, ¹⁸F-NaF PET/CT emerges as a powerful “second-line” functional imaging tool, which may be useful in selected patients on the basis of their specific clinical history.

Terminology

Glucose analogue ¹⁸F-FDG PET enables the detection of neoplastic lesions on the basis of their increased glucose metabolism directly reflecting tumor cell viability, thereby allowing for the characterization of skeletal and extra-skeletal lesions. On the other hand, ¹⁸F-NaF reflects the increased regional blood flow and osteoblastic bone reaction being irreversibly incorporated into the bone matrix as fluorapatite.

Peer-review

An agreement on which is the best PET tracer in the characterization of bone lesions has not been yet reached. In this study, the authors compared ¹⁸F-FDG and ¹⁸F-NaF PET/CT accuracy in the restaging of breast cancer patients. They observed that, despite ¹⁸F-FDG PET/CT possibly being considered the most reliable tool in the general population of breast cancer patients, it can exploit its diagnostic potential in specific clinical settings. These results were interesting and provided important information concerning the most appropriate management of breast cancer patients with suspected bone metastases.

REFERENCES

- 1 Viadana E, Cotter R, Pickren JW, Bross ID. An autopsy study of metastatic sites of breast cancer. *Cancer Res* 1973; **33**: 179-181 [PMID: 4682319]
- 2 Scheid V, Buzdar AU, Smith TL, Hortobagyi GN. Clinical course of breast cancer patients with osseous metastasis treated with combination chemotherapy. *Cancer* 1986; **58**: 2589-2593 [PMID: 3779609]
- 3 Coleman RE, Rubens RD. The clinical course of bone metastases from breast cancer. *Br J Cancer* 1987; **55**: 61-66 [PMID: 3814476 DOI: 10.1038/bjc.1987.13]
- 4 Yamashita K, Koyama H, Inaji H. Prognostic significance of bone metastasis from breast cancer. *Clin Orthop Relat Res* 1995; **(312)**: 89-94 [PMID: 7634621]
- 5 Yamashita K, Ueda T, Komatsubara Y, Koyama H, Inaji H, Yonenobu K, Ono K. Breast cancer with bone-only metastases. Visceral metastases-free rate in relation to anatomic distribution of bone metastases. *Cancer* 1991; **68**: 634-637 [PMID: 2065284]
- 6 Bergh J, Jönsson PE, Glimelius B, Nygren P. A systematic overview of chemotherapy effects in breast cancer. *Acta Oncol* 2001; **40**: 253-281 [PMID: 11441936 DOI: 10.1080/0284186015116349]
- 7 Hortobagyi GN. Overview of treatment results with trastuzumab (Herceptin) in metastatic breast cancer. *Semin Oncol* 2001; **28**: 43-47 [PMID: 11774205 DOI: 10.1016/S0093-7754(01)90108-3]
- 8 Schirrmester H. Detection of bone metastases in breast cancer by positron emission tomography. *Radiol Clin North Am* 2007; **45**: 669-676, vi [PMID: 17706531 DOI: 10.1016/j.rcl.2007.05.007]
- 9 Hillner BE, Siegel BA, Liu D, Shields AF, Gareen IF, Hanna L, Stine SH, Coleman RE. Impact of positron emission tomography/computed tomography and positron emission tomography (PET) alone on expected management of patients with cancer: initial results from the National Oncologic PET Registry. *J Clin Oncol* 2008; **26**: 2155-2161 [PMID: 18362365 DOI: 10.1200/JCO.2007.14.5631]
- 10 Specht JM, Tam SL, Kurland BF, Gralow JR, Livingston RB, Linden HM, Ellis GK, Schubert EK, Dunnwald LK, Mankoff DA. Serial 2-[¹⁸F] fluoro-2-deoxy-D-glucose positron emission tomography (FDG-PET) to monitor treatment of bone-dominant metastatic breast cancer predicts time to progression (TTP). *Breast Cancer Res Treat* 2007; **105**: 87-94 [PMID: 17268819 DOI: 10.1007/s10549-006-9435-1]
- 11 Hsu WK, Virk MS, Feeley BT, Stout DB, Chatziioannou AF, Lieberman JR. Characterization of osteolytic, osteoblastic, and mixed lesions in a prostate cancer mouse model using ¹⁸F-FDG and ¹⁸F-fluoride PET/CT. *J Nucl Med* 2008; **49**: 414-421 [PMID: 18287261 DOI: 10.2967/jnumed.107.045666]
- 12 Blau M, Nagler W, Bender MA. Fluorine-18: a new isotope for bone scanning. *J Nucl Med* 1962; **3**: 332-334 [PMID: 13869926]
- 13 Narita N, Kato K, Nakagaki H, Ohno N, Kameyama Y, Weatherell JA. Distribution of fluoride concentration in the rat's bone. *Calcif Tissue Int* 1990; **46**: 200-204 [PMID: 2106380 DOI: 10.1007/BF02555045]
- 14 Liu T, Xu JY, Xu W, Bai YR, Yan WL, Yang HL. Fluorine-18 deoxyglucose positron emission tomography, magnetic resonance imaging and bone scintigraphy for the diagnosis of bone metastases in patients with lung cancer: which one is the best?--a meta-analysis. *Clin Oncol (R Coll Radiol)* 2011; **23**: 350-358 [PMID: 21094027 DOI: 10.1016/j.clon.2010.10.002]
- 15 Chang MC, Chen JH, Liang JA, Lin CC, Yang KT, Cheng KY, Yeh JJ, Kao CH. Meta-analysis: comparison of F-18 fluoro-deoxyglucose-positron emission tomography and bone scintigraphy in the detection of bone metastasis in patients with lung cancer. *Acad Radiol* 2012; **19**: 349-357 [PMID: 22173321 DOI: 10.1016/j.acra.2011.10.018]
- 16 Liu T, Cheng T, Xu W, Yan WL, Liu J, Yang HL. A meta-analysis of ¹⁸F-FDG-PET, MRI and bone scintigraphy for diagnosis of bone metastases in patients with breast cancer. *Skeletal Radiol* 2011; **40**: 523-531 [PMID: 20495798 DOI: 10.1007/s00256-010-0963-8]
- 17 Even-Sapir E, Metser U, Mishani E, Lievshitz G, Lerman H, Leibovitch I. The detection of bone metastases in patients with high-risk prostate cancer: ^{99m}Tc-MDP Planar bone scintigraphy, single- and multi-field-of-view SPECT, ¹⁸F-fluoride PET, and ¹⁸F-fluoride PET/CT. *J Nucl Med* 2006; **47**: 287-297 [PMID: 16455635]
- 18 Ben-Haim S, Israel O. Breast cancer: role of SPECT and PET in imaging bone metastases. *Semin Nucl Med* 2009; **39**: 408-415 [PMID: 19801220 DOI: 10.1053/j.semnuclmed.2009.05.002]
- 19 Iagaru A, Mitra E, Dick DW, Gambhir SS. Prospective evaluation of (^{99m}Tc)MDP scintigraphy, (¹⁸F) NaF PET/CT, and (¹⁸F) FDG PET/CT for detection of skeletal metastases. *Mol Imaging Biol* 2012; **14**: 252-259 [PMID: 21479710 DOI: 10.1007/s11307-011-0486-2]
- 20 Withofs N, Grayet B, Tancredi T, Rorive A, Mella C, Giacomelli F, Mievis F, Aerts J, Waltregny D, Jerusalem G, Hustinx R. ¹⁸F-fluoride PET/CT for assessing bone involvement in prostate and breast cancers. *Nucl Med Commun* 2011; **32**: 168-176 [PMID: 21076343 DOI: 10.1097/MNM.0b013e3283412ef5]
- 21 Krüger S, Buck AK, Mottaghy FM, Hasenkamp E, Pauls S, Schumann C, Wibmer T, Merk T, Hombach V, Reske SN. Detection of bone metastases in patients with lung cancer: ^{99m}Tc-MDP planar bone scintigraphy, ¹⁸F-fluoride PET or ¹⁸F-FDG

- PET/CT. *Eur J Nucl Med Mol Imaging* 2009; **36**: 1807-1812 [PMID: 19504092 DOI: 10.1007/s00259-009-1181-2]
- 22 **Chan SC**, Wang HM, Ng SH, Hsu CL, Lin YJ, Lin CY, Liao CT, Yen TC. Utility of ¹⁸F-fluoride PET/CT and ¹⁸F-FDG PET/CT in the detection of bony metastases in heightened-risk head and neck cancer patients. *J Nucl Med* 2012; **53**: 1730-1735 [PMID: 22961077 DOI: 10.2967/jnumed.112.104893]
 - 23 **Hortobagyi GN**. Bone metastases in breast cancer patients. *Semin Oncol* 1991; **18**: 11-15 [PMID: 1925624]
 - 24 **Schirrmeyer H**, Guhlmann A, Elsner K, Kotzerke J, Glatting G, Rentschler M, Neumaier B, Träger H, Nüssle K, Reske SN. Sensitivity in detecting osseous lesions depends on anatomic localization: planar bone scintigraphy versus ¹⁸F PET. *J Nucl Med* 1999; **40**: 1623-1629 [PMID: 10520701]
 - 25 **Langsteger W**, Heinisch M, Fogelman I. The role of fluorodeoxyglucose, ¹⁸F-dihydroxyphenylalanine, ¹⁸F-choline, and ¹⁸F-fluoride in bone imaging with emphasis on prostate and breast. *Semin Nucl Med* 2006; **36**: 73-92 [PMID: 16356797 DOI: 10.1053/j.semnuclmed.2005.09.002]
 - 26 **Käkönen SM**, Mundy GR. Mechanisms of osteolytic bone metastases in breast carcinoma. *Cancer* 2003; **97**: 834-839 [PMID: 12548583 DOI: 10.1002/cncr.11132]
 - 27 **Iagaru A**, Mittra E, Yaghoubi SS, Dick DW, Quon A, Goris ML, Gambhir SS. Novel strategy for a cocktail ¹⁸F-fluoride and ¹⁸F-FDG PET/CT scan for evaluation of malignancy: results of the pilot-phase study. *J Nucl Med* 2009; **50**: 501-505 [PMID: 19289439 DOI: 10.2967/jnumed.108.058339]
 - 28 **Iagaru A**, Mittra E, Mosci C, Dick DW, Sathegke M, Prakash V, Iyer V, Lapa P, Isidoro J, de Lima JM, Gambhir SS. Combined ¹⁸F-fluoride and ¹⁸F-FDG PET/CT scanning for evaluation of malignancy: results of an international multicenter trial. *J Nucl Med* 2013; **54**: 176-183 [PMID: 23243299 DOI: 10.2967/jnumed.112.108803]
 - 29 **Boellaard R**, Delgado-Bolton R, Oyen WJ, Giammarile F, Tatsch K, Eschner W, Verzijlbergen FJ, Barrington SF, Pike LC, Weber WA, Stroobants S, Delbeke D, Donohoe KJ, Holbrook S, Graham MM, Testanera G, Hoekstra OS, Zijlstra J, Visser E, Hoekstra CJ, Pruim J, Willemsen A, Arends B, Kotzerke J, Bockisch A, Beyer T, Chiti A, Krause BJ. FDG PET/CT: EANM procedure guidelines for tumour imaging: version 2.0. *Eur J Nucl Med Mol Imaging* 2015; **42**: 328-354 [PMID: 25452219 DOI: 10.1007/s00259-014-2961-x]
 - 30 **Segall G**, Delbeke D, Stabin MG, Even-Sapir E, Fair J, Sajdak R, Smith GT. SNM practice guideline for sodium ¹⁸F-fluoride PET/CT bone scans 1.0. *J Nucl Med* 2010; **51**: 1813-1820 [PMID: 21051652 DOI: 10.2967/jnumed.110.082263]
 - 31 **Piccardo A**, Altrinetti V, Bacigalupo L, Puntoni M, Biscaldi E, Gozza A, Cabria M, Iacozzi M, Pasa A, Morbelli S, Villavecchia G, DeCensi A. Detection of metastatic bone lesions in breast cancer patients: fused (¹⁸F)-Fluoride-PET/MDCT has higher accuracy than MDCT. Preliminary experience. *Eur J Radiol* 2012; **81**: 2632-2638 [PMID: 22227259 DOI: 10.1016/j.ejrad.2011.12.020]
 - 32 **R Development Core Team**. The R project for statistical computing. [Accessed: 2013 Jan 21]. Available from: URL: <http://www.R-project.org>
 - 33 **Brasil P**. Diagnosis Med: Diagnostic test accuracy evaluation for medical professionals. [Accessed: 2013 Jan 21]. Available from: URL: <http://cran.r-project.org/src/contrib/Archive/DiagnosisMed>
 - 34 **Beheshti M**, Vali R, Waldenberger P, Fitz F, Nader M, Hammer J, Loidl W, Pirich C, Fogelman I, Langsteger W. The use of ¹⁸F-choline PET in the assessment of bone metastases in prostate cancer: correlation with morphological changes on CT. *Mol Imaging Biol* 2010; **12**: 98-107 [PMID: 19588206 DOI: 10.1007/s11307-009-0239-7]
 - 35 **Cook GJ**. PET and PET/CT imaging of skeletal metastases. *Cancer Imaging* 2010; **10**: 1-8 [PMID: 20663736 DOI: 10.1102/1470-7330.2010.0022]
 - 36 **Schiepers C**, Nuyts J, Bormans G, Dequeker J, Bouillon R, Mortelmans L, Verbruggen A, De Roo M. Fluoride kinetics of the axial skeleton measured in vivo with fluorine-18-fluoride PET. *J Nucl Med* 1997; **38**: 1970-1976 [PMID: 9430479]
 - 37 **Cook GJ**, Fogelman I. The role of positron emission tomography in the management of bone metastases. *Cancer* 2000; **88**: 2927-2933 [PMID: 10898336 DOI: 10.1002/1097-0142(20000615)88:12]
 - 38 **Basu S**, Alavi A. Bone marrow and not bone is the primary site for skeletal metastasis: critical role of [¹⁸F]fluorodeoxyglucose positron emission tomography in this setting. *J Clin Oncol* 2007; **25**: 1297; author reply 1297-1299 [PMID: 17401027 DOI: 10.1200/JCO.2006.10.0123]
 - 39 **Basu S**, Tiwari BP. Complimentary role of FDG-PET imaging and skeletal scintigraphy in the evaluation of patients of prostate carcinoma. *Indian J Cancer* 2011; **48**: 513-514 [PMID: 22293270 DOI: 10.4103/0019-509X.92247]
 - 40 **Yang HL**, Liu T, Wang XM, Xu Y, Deng SM. Diagnosis of bone metastases: a meta-analysis comparing ¹⁸F-FDG PET, CT, MRI and bone scintigraphy. *Eur Radiol* 2011; **21**: 2604-2617 [PMID: 21887484 DOI: 10.1007/s00330-011-2221-4]
 - 41 **Basu S**, Torigian D, Alavi A. Evolving concept of imaging bone marrow metastasis in the twenty-first century: critical role of FDG-PET. *Eur J Nucl Med Mol Imaging* 2008; **35**: 465-471 [PMID: 17955239 DOI: 10.1007/s00259-007-0593-0]
 - 42 **Abe K**, Sasaki M, Kuwabara Y, Koga H, Baba S, Hayashi K, Takahashi N, Honda H. Comparison of ¹⁸F-FDG-PET with ^{99m}Tc-HMDP scintigraphy for the detection of bone metastases in patients with breast cancer. *Ann Nucl Med* 2005; **19**: 573-579 [PMID: 16363622 DOI: 10.1007/BF02985050]
 - 43 **Schirrmeyer H**, Guhlmann A, Kotzerke J, Santjohanser C, Kühn T, Kreienberg R, Messer P, Nüssle K, Elsner K, Glatting G, Träger H, Neumaier B, Diederichs C, Reske SN. Early detection and accurate description of extent of metastatic bone disease in breast cancer with fluoride ion and positron emission tomography. *J Clin Oncol* 1999; **17**: 2381-2389 [PMID: 10561300]
 - 44 **Cook GJ**, Houston S, Rubens R, Maisey MN, Fogelman I. Detection of bone metastases in breast cancer by ¹⁸F-FDG PET: differing metabolic activity in osteoblastic and osteolytic lesions. *J Clin Oncol* 1998; **16**: 3375-3379 [PMID: 9779715]
 - 45 **Hoegerle S**, Juengling F, Otte A, Althoefer C, Moser EA, Nitzsche EU. Combined FDG and [¹⁸F]fluoride whole-body PET: a feasible two-in-one approach to cancer imaging? *Radiology* 1998; **209**: 253-258 [PMID: 9769840 DOI: 10.1148/radiology.209.1.9769840]
 - 46 **Fogelman I**, Cook G, Israel O, Van der Wall H. Positron emission tomography and bone metastases. *Semin Nucl Med* 2005; **35**: 135-142 [PMID: 15765376 DOI: 10.1053/j.semnuclmed.2004.11.005]
 - 47 **Uematsu T**, Yuen S, Yukisawa S, Aramaki T, Morimoto N, Endo M, Furukawa H, Uchida Y, Watanabe J. Comparison of FDG PET and SPECT for detection of bone metastases in breast cancer. *AJR Am J Roentgenol* 2005; **184**: 1266-1273 [PMID: 15788608 DOI: 10.2214/ajr.184.4.01841266]
 - 48 **Damle NA**, Bal C, Bandopadhyaya GP, Kumar L, Kumar P, Malhotra A, Lata S. The role of ¹⁸F-fluoride PET-CT in the detection of bone metastases in patients with breast, lung and prostate carcinoma: a comparison with FDG PET/CT and ^{99m}Tc-MDP bone scan. *Jpn J Radiol* 2013; **31**: 262-269 [PMID: 23377765 DOI: 10.1007/s11604-013-0179-7]
 - 49 **Haubold-Reuter BG**, Duewell S, Schilcher BR, Marincek B, von Schulthess GK. The value of bone scintigraphy, bone marrow scintigraphy and fast spin-echo magnetic resonance imaging in staging of patients with malignant solid tumours: a prospective study. *Eur J Nucl Med* 1993; **20**: 1063-1069 [PMID: 8287874 DOI: 10.1007/BF00173484]
 - 50 **Goldhirsch A**, Ingle JN, Gelber RD, Coates AS, Thürlimann B, Senn HJ. Thresholds for therapies: highlights of the St Gallen International Expert Consensus on the primary therapy of early breast cancer 2009. *Ann Oncol* 2009; **20**: 1319-1329 [PMID: 19535820 DOI: 10.1093/annonc/mdp322]
 - 51 **Braun S**, Vogl FD, Naume B, Janni W, Osborne MP, Coombes

RC, Schlimok G, Diel IJ, Gerber B, Gebauer G, Pierga JY, Marth C, Oruzio D, Wiedswang G, Solomayer EF, Kundt G, Strobl B, Fehm T, Wong GY, Bliss J, Vincent-Salomon A, Pantel K. A

pooled analysis of bone marrow micrometastasis in breast cancer.
N Engl J Med 2005; **353**: 793-802 [PMID: 16120859 DOI:
10.1056/NEJMoa050434]

P- Reviewer: Vinh-Hung V **S- Editor:** Qiu S
L- Editor: Rutherford A **E- Editor:** Liu SQ





Published by **Baishideng Publishing Group Inc**

8226 Regency Drive, Pleasanton, CA 94588, USA

Telephone: +1-925-223-8242

Fax: +1-925-223-8243

E-mail: bpgoffice@wjgnet.com

Help Desk: <http://www.wjgnet.com/esps/helpdesk.aspx>

<http://www.wjgnet.com>

