

SCIENTIFIC REPORTS



OPEN

A novel non-canonical Notch signaling regulates expression of synaptic vesicle proteins in excitatory neurons

Received: 05 January 2016

Accepted: 17 March 2016

Published: 04 April 2016

Yukari Hayashi^{1,2}, Hiroshi Nishimune³, Katsuto Hozumi⁴, Yumiko Saga^{5,6}, Akihiro Harada⁷, Michisuke Yuzaki², Takeshi Iwatsubo⁸, Raphael Kopan^{9,10} & Taisuke Tomita^{1,9}

Notch signaling plays crucial roles for cellular differentiation during development through γ -secretase-dependent intramembrane proteolysis followed by transcription of target genes. Although recent studies implicate that Notch regulates synaptic plasticity or cognitive performance, the molecular mechanism how Notch works in mature neurons remains uncertain. Here we demonstrate that a novel Notch signaling is involved in expression of synaptic proteins in postmitotic neurons. Levels of several synaptic vesicle proteins including synaptophysin 1 and VGLUT1 were increased when neurons were cocultured with Notch ligands-expressing NIH3T3 cells. Neuron-specific deletion of Notch genes decreased these proteins, suggesting that Notch signaling maintains the expression of synaptic vesicle proteins in a cell-autonomous manner. Unexpectedly, cGMP-dependent protein kinase (PKG) inhibitor, but not γ -secretase inhibitor, abolished the elevation of synaptic vesicle proteins, suggesting that generation of Notch intracellular domain is dispensable for this function. These data uncover a ligand-dependent, but γ -secretase-independent, non-canonical Notch signaling involved in presynaptic protein expression in postmitotic neurons.

Notch receptors are highly conserved single-pass transmembrane proteins^{1,2} and play essential roles in proliferation and cell fate determination of progenitor cells during the development of central nervous system^{3,4}. Notch is activated when binding of transmembrane DSL ligands (Delta-like (Dll) 1, Dll4, Jagged1 and Jagged2) expressed on a neighboring cell triggers unfolding and subsequent sequential proteolysis of the receptor. The mature Notch receptor exists as a heterodimer of proteolytically cleaved extracellular Notch (ECN) and transmembrane and intracellular (TMIC) domain. The ligand binding to ECN triggers the S2 cleavage in the juxtamembrane region of the TMIC to generate NEXT (for Notch extracellular truncation). NEXT undergoes intramembrane S3 cleavage, which is executed by PS/ γ -secretase to release the Notch intracellular domain (NICD)⁵. This sequence is become known as the canonical Notch pathway in which NICD is the signal transducer, translocating into the nucleus to bind a DNA binding partner RBPjk and activate transcription of target genes⁶.

Notch and its ligands are also expressed in adult brains^{7,8}, albeit at a lower level. Notch signaling inhibits and enhances the outgrowth and branching, respectively, in neuronal cultures^{9–13}, and is implicated in the synaptic plasticity *in vivo*^{14–18}. Notably, CamKII-Cre-driven conditional deletion of Notch1 in mature neurons showed defects in long-term synaptic plasticity and short-term memory⁸. However, molecular basis of Notch signaling

¹Laboratory of Neuropathology and Neuroscience, Graduate School of Pharmaceutical Sciences, The University of Tokyo, Tokyo 113-0033, Japan. ²Department of Physiology, School of Medicine, Keio University, Tokyo 160-8582, Japan. ³Department of Anatomy and Cell Biology, University of Kansas Medical School, Kansas City, KS 66160, USA. ⁴Department of Immunology, Tokai University School of Medicine, Kanagawa 259-1193, Japan. ⁵Division of Mammalian Development, National Institute of Genetics, Shizuoka 411-8540, Japan. ⁶Department of Genetics, SOKENDAI, Shizuoka 411-8540, Japan. ⁷Department of Cell Biology, Graduate School of Medicine, Osaka University, Osaka 565-0871, Japan. ⁸Department of Neuropathology, Graduate School of Medicine, The University of Tokyo, Tokyo 113-0033, Japan. ⁹Department of Developmental Biology, Washington University School of Medicine, St. Louis, MO 63110, USA. ¹⁰Division of Developmental Biology, Cincinnati Children's Hospital Medical Center, University of Cincinnati College of Medicine, Cincinnati, OH 45229, USA. Correspondence and requests for materials should be addressed to T.T. (email: taisuke@mol.f.u-tokyo.ac.jp)

in the mature nervous system remains elusive. In addition, neurodegeneration that was caused by conditional ablation of γ -secretase in mature brains were not observed in conditional Notch- or RBPjk κ -null mice^{19–22}. These observations raise a possibility that an alternative Notch signaling which requires neither RBPjk κ nor γ -secretase mediates synaptic functions or plasticity in mammalian neurons.

Here we examined the mechanism of mammalian Notch signaling in the postmitotic neurons. We found that activation of the endogenous Notch receptor with the DSL ligands in cultured neurons increased the expression levels of several synaptic vesicle proteins such as synaptophysin 1 and VGLUT1. Stimulus-dependent recycling of functional presynaptic terminals was also upregulated in the co-cultured neurons. Unexpectedly, γ -secretase activity is not required for the DSL ligand-dependent increment of synaptic vesicle proteins, suggesting that the canonical Notch signaling is not involved in these effects. Finally, we found that protein kinase G inhibitors abolished this Notch signaling. Our findings indicate that a novel, non-canonical Notch signaling may contribute to the synaptic formation or function in neurons.

Results

Notch proteins in postmitotic neurons. We first characterized the expression pattern of Notch receptors in postmitotic neurons. To gain the detection sensitivity of immunostaining, we took advantage of Notch1-Venus knock-in (N1V-KI) mouse, which expresses chimeric Notch1 polypeptide fused with Venus protein at most C terminus of Notch1 under the endogenous Notch1 promoter. Homozygous N1V-KI mice were fertile and showed no gross developmental defect, suggesting that C-terminal fusion of Venus protein did not affect the Notch1 signaling *in vivo*. Immunoblot analysis of cerebral cortices from neonatal N1V-KI mice using antibodies against GFP or ECN showed expected size of bands, suggesting that N1V proteins were successfully expressed (Fig. 1a). Then we performed immunohistochemical analysis of cerebral cortical slices from N1V-KI and wild type mice. Venus immunoreactivity was predominantly observed in the subventricular zone and the hippocampal dentate gyrus of neonatal N1V-KI mouse brain, which was not detected in wild type tissue (Fig. 1b). We found an antibody (EP1238Y, Novus Biologicals) against the intracellular domain of Notch1 showed a similar staining pattern in the brain of wild type mouse (Fig. 1c). These results indicate that Notch1 protein is highly expressed in the subventricular zone and the hippocampal dentate gyrus. In addition, punctate immunoreactivity of Venus (in N1V-KI) or Notch1 proteins was present within the cell body of a fraction of cortical neurons (asterisks, Fig. 1b,c). Double-immunostaining with the presynaptic marker synaptophysin 1 revealed that some of N1V-positive puncta in cerebral cortex colocalized with synaptophysin 1, suggesting that Notch1 at least partially localized at synapses (arrowheads, Fig. 1b).

We next examined the expression pattern of Notch receptors in dissociated cortical neurons from N1V-KI mice. At 2 days *in vitro* (2 DIV), strong expression of Notch1-Venus protein was observed at the cell body of postmitotic neurons (Fig. 1d). Also, we detected the endogenous Notch1 TMIC and NICD in wild type neuronal culture by immunoblot analysis (Fig. 1e). In addition, Notch2 TMIC and DSL ligands (Jagged1 and Dll1/4) were detected as well. Treatment with γ -secretase inhibitor DAPT caused accumulation of Notch1/Notch2 NEXT polypeptides and disappearance of the Notch1 NICD. Taken together, these results suggest that Notch proteins are expressed in postmitotic neurons, and are constitutively activated by ligands in the neuronal culture.

Notch ligand-expressing NIH3T3 cells increased the levels of synaptic vesicle proteins. To examine the role of Notch signaling in postmitotic neurons, we aimed to activate Notch receptor by ligands employing coculture assay²³. Jagged1 is considered to be one of the physiological ligands for Notch receptor at synapse⁸. We thus prepared Jagged1-IRES-EGFP-overexpressing NIH3T3 cells (Jag1-3T3) and cocultured them with cortical neurons at 5 or 6 DIV (Fig. 2a). Immunoblot analysis showed that the generation of Notch1 NICD was increased in neuronal culture when cocultured with Jag1-3T3 but not with EGFP-expressing 3T3 cells (EGFP-3T3) (Fig. 2b), confirming that canonical Notch signaling was activated in neuronal culture by interaction with Jag1-3T3. In addition, we found that coculture with Jag1-3T3 dramatically increased the levels of several synaptic vesicle membrane proteins, including synaptophysin 1, synapsin 1, SV2 and synaptotagmin 1 (Fig. 2c,d). By contrast, the levels of neuron-specific β -III-tubulin did not show any change. Intriguingly, Jag1-3T3 increased the protein levels of vesicular glutamate transporter 1 (VGLUT1), but not vesicular GABA transporter (VGAT). These results suggest that Jag1 upregulates the expression levels of synaptic vesicle membrane proteins exclusively in glutamatergic but not GABAergic neurons. NIH3T3 cells which overexpress Delta-like1 (Dll1-3T3) significantly increased the levels of synaptophysin 1 as well (Fig. 2d), suggesting that this effect is common to DSL ligands and not restricted to a specific ligand/receptor pair. Notably however, DAPT treatment did not abolish this augmentation (see below). We further tested the coculture with NIH3T3 cells overexpressing Neuroligin 1 (NLG1), an adhesion molecule²³ which is involved in synapse differentiation. Unlike Notch ligands, NLG1 failed to affect the amount of synaptophysin 1 protein in coculture assay (Fig. 2d). Furthermore, we cultured neurons and Jag1-3T3 without direct cell-cell contact in the same culture medium. In contrast to the mixed coculture, Jag1-3T3 failed to increase synaptic vesicle protein (Fig. 2e,f), suggesting that the direct interaction of Notch with its ligands is responsible for increase in the presynaptic vesicle proteins.

Next, we performed immunocytochemical analysis of neurons cocultured with Jag1-3T3 or EGFP-3T3 cells. Punctate immunostaining by anti-synaptophysin 1 antibody was significantly increased on neurons cocultured with Jag1-3T3 relative to EGFP-3T3 (Fig. 3a,b). During the synaptogenesis, accumulation of synaptic vesicles at presynaptic active zones is the final process in the functional synapse formation²⁴. To explore whether the increased synaptic vesicle proteins contributes to presynaptic functions, we visualized the recycling synaptic vesicles by high potassium-induced internalization of antibodies against the luminal domain of synaptotagmin 1²⁵. High potassium stimulation induces exocytosis of the synaptic vesicles, and anti-synaptotagmin 1 antibodies are incorporated in the functional presynaptic terminals (Supplementary Fig. S2). Immunofluorescence of internalized antibodies was observed more frequently and intensely in the axons of coculture with Jag1-3T3 cells than

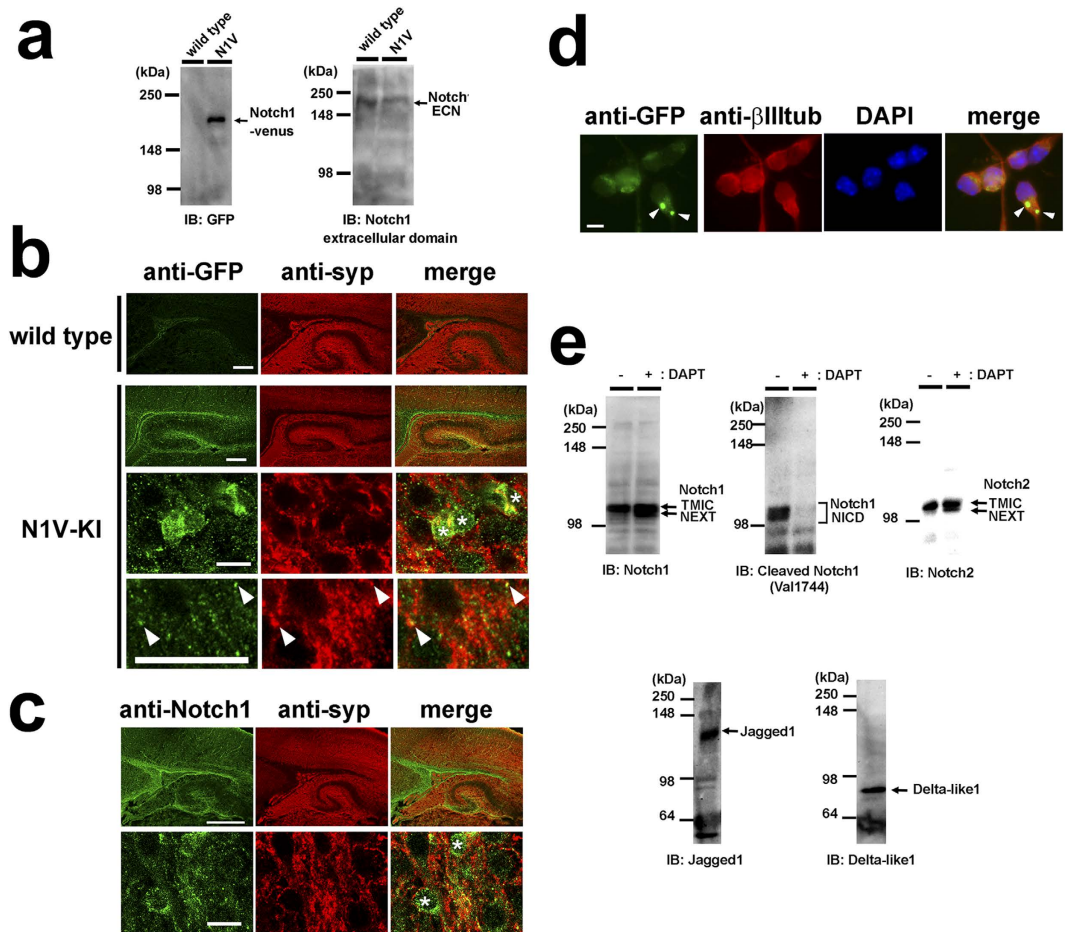

Figure 1. The expression of Notch and Notch ligands in mouse brain and primary neuronal culture.

(a) Immunoblot analysis of Notch1-Venus protein in N1V-KI mouse brain. Brains of wild type or homozygous N1V-KI mice at postnatal day (P) 1 were homogenized and analyzed by immunoblotting using antibodies against GFP (left, TMIC of Notch1-venus) and Notch1 extracellular domain (right, ECN). (b) Representative images of sagittal sections of cerebral cortex from P1 wild type mouse or P0 homozygous N1V-KI mouse immunostained with anti-GFP (green) and anti-synaptophysin 1 (syp, red) antibodies. The bottom two panels of N1V-KI show a magnified image of cerebral cortical region. Asterisks indicate Notch1-positive cell bodies. Arrowheads indicate N1V-positive puncta colocalized with synaptophysin 1. Scale bars, 200 μ m (the top two panels) and 10 μ m (the bottom two panels). (c) Representative images of sagittal sections of cerebral cortex from wild type mouse at P0 immunostained for Notch1 intracellular domain (green) and synaptophysin 1 (red). Scale bar, 200 μ m. The bottom panels are a magnified image of cerebral cortex. Scale bar, 10 μ m. Asterisks indicate Notch1-positive cell bodies. (d) Expression of Notch1-Venus protein in 2 DIV cultured cortical neurons obtained from homozygous N1V-KI mouse immunostained with antibodies against GFP (green), neuron-specific β -III tubulin (red). Nuclei are co-stained with DAPI (blue). Notch1-Venus-positive puncta in soma are shown by arrowheads. Scale bar, 10 μ m. (e) Immunoblot (IB) analyses of Notch1, Notch2, Jagged1 and Delta-like1/4 in 6 DIV primary neuronal culture obtained from wild type brains. Note that treatment with the γ -secretase inhibitor DAPT caused accumulation of NEXT of Notch1 and Notch2 and diminished the Notch1 NICD production.

EGFP-3T3 cells (Fig. 3c,d). These data suggest that Jag1-induced increase in synaptic vesicle proteins may reinforce functional presynaptic formation.

Neural Notch regulates synaptic vesicle protein expression. To investigate whether the increase in synaptic vesicle proteins caused by Notch ligands requires their cognate Notch receptors, we utilized neuronal culture from NTKO mice, in which *Notch1* and *Notch2* genes were both floxed and *Notch3* genes are deleted (*Notch1*^{flox/flox};*Notch2*^{flox/flox};*Notch3*^{-/-})^{26,27}. The loci coding for Notch proteins was deleted following infection with recombinant adenovirus encoding Cre recombinase (Fig. 4a). The protein levels of synaptophysin 1 and VGLUT1 in Cre-expressed NTKO neuronal culture, but not wild type neurons, were no longer increased by coculture with Jag1- or Dll1-3T3 (Fig. 4b,c). Because Notch ligand expressing cells were still capable of increasing presynaptic protein levels in Notch3-deficient NTKO primary neurons infected with control adenovirus, this effect is mediated by Notch1 and/or Notch2. In addition, cultured hippocampal neurons from NTKO mice overexpressed with

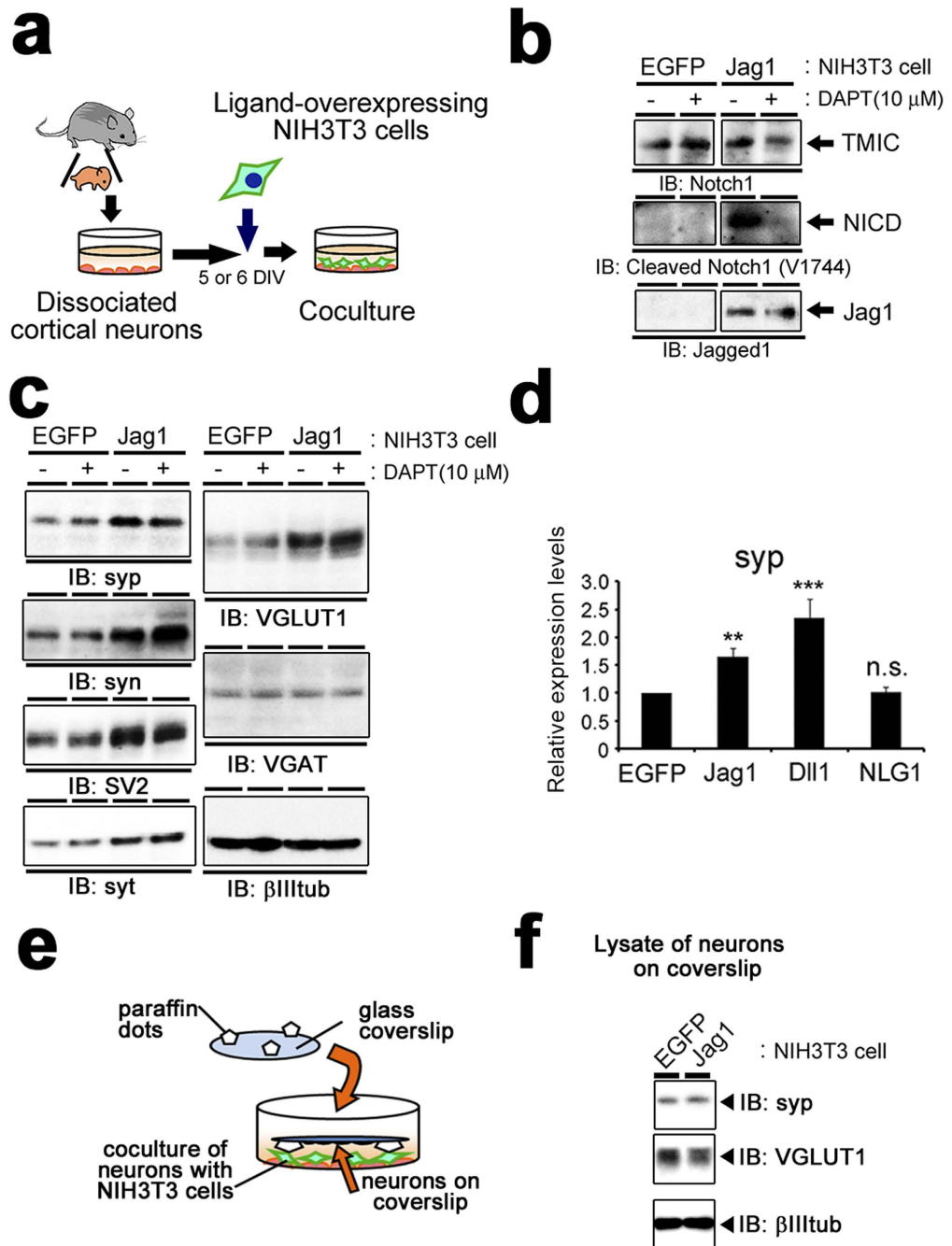

Figure 2. Coculture of neurons with Notch ligand-overexpressing cells. (a) Schematic depiction of the coculture of neurons and NIH3T3 cells. 5 or 6 DIV neurons were cocultured with Notch ligand-expressing NIH3T3 cells for 24 hours and subjected to the analyses. (b) Immunoblot analysis of primary neurons cocultured with NIH3T3 cells expressing either EGFP or Jagged1 with antibodies against Notch1 intracellular domain (upper), cleaved Notch1 (middle) and Jagged1 (bottom). The gels have been run under the same experimental conditions, and representative blots are cropped and used in this figure. Full-length gels are presented in Supplementary Fig. S1. (c) Immunoblot analysis of the cocultured neurons with antibodies against several synaptic membrane proteins. syp, synaptophysin 1; syn, synapsin 1; syt, synaptotagmin 1; β III tub, neuron-specific β -III-tubulin. The gels have been run under the same experimental conditions, and representative blots are cropped and used in this figure. (d) Densitometric analysis of synaptophysin 1 levels in neurons cocultured with NIH3T3 cells expressing EGFP, Jagged1 (Jag1), Delta-like 1 (Dll1) or Neuroigin 1 (NLG1). The band intensities of synaptophysin 1 were normalized to β -III-tubulin for each sample ($n = 5-17$, means \pm SEM, ** $P < 0.01$, *** $P < 0.001$, compared with EGFP by Steel-Dwass test). (e) Schematic depiction of co-culture without direct cell-cell contact where neurons on the coverslips and neuron cocultured with NIH3T3 cells at the bottom of culture dish. (f) Immunoblot analysis of lysates of neurons on coverslip shown in (e). Jag1-3T3 did not affect the protein levels of synaptophysin 1 and VGLUT1 in neurons on the coverslips, which do not interact with NIH3T3 cells in the same conditioned media of the coculture. The gels have been run under the same experimental conditions, and representative blots are cropped and used in this figure.

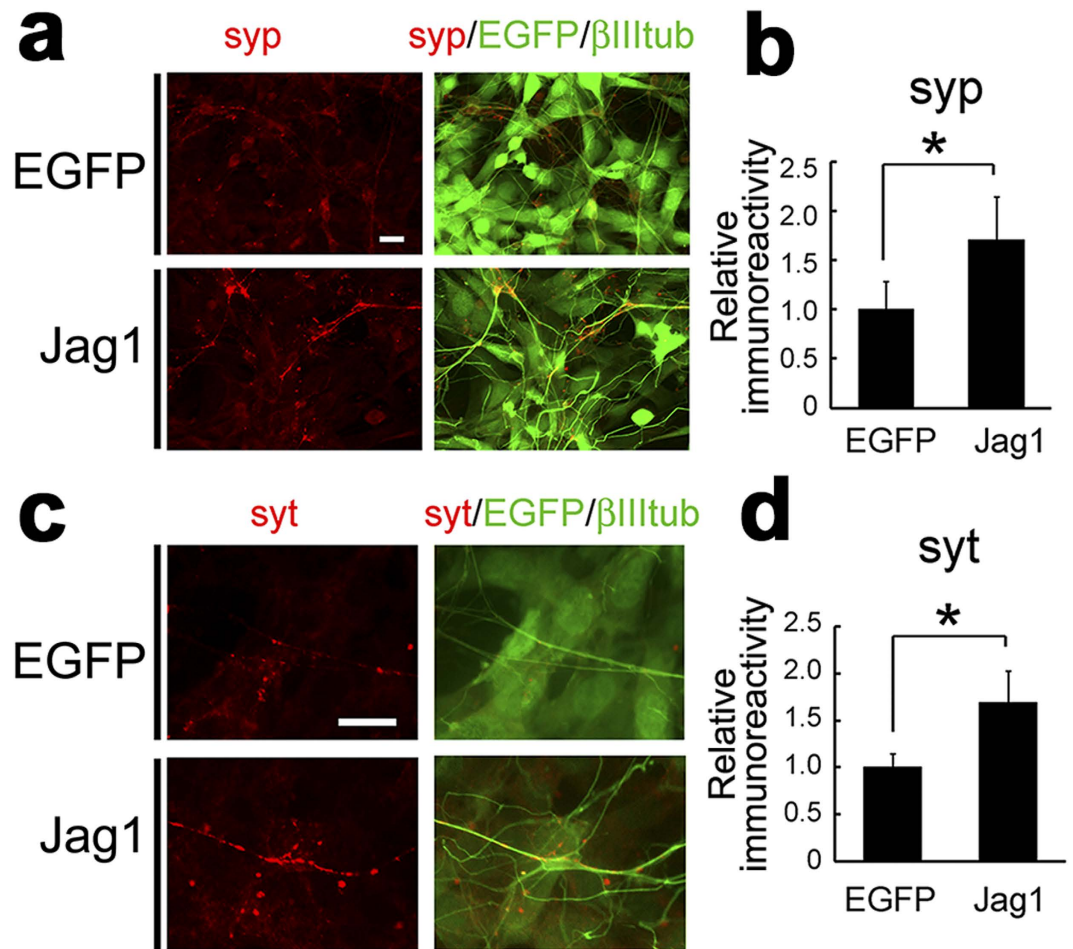

Figure 3. Induction of functional presynaptic terminals by Jagged1. (a) Primary cortical neurons cocultured with EGFP-3T3 or Jag1-3T3 were immunostained with antibodies against synaptophysin 1 (red) and β -III-tubulin (green). Note that Jag1-3T3 cells also express EGFP by IRES-mediated translation (green). (b) Quantification of immunofluorescence signals of synaptophysin 1 (n = 4, means \pm SEM. *p < 0.05 by student's *t*-test). (c) Immunostaining of internalized antibody against synaptotagmin 1 (red) after depolarization in cocultured primary neurons. (d) Quantification of immunofluorescence signals of synaptotagmin 1 (n = 5, means \pm SEM. *p < 0.05 by student's *t*-test). Scale bars, 10 μ m.

Cre recombinase contained significantly lower VGLUT1 levels along their axons (Fig. 4d), relative to wild type neurons (Fig. 4e). These results indicate that neuronal Notch1 and/or Notch2 regulate VGLUT1 protein levels in postmitotic hippocampal neurons.

To assess the significance of these observations *in vivo*, we bred NTKO mice with *tau*^{CrePR} knock-in mice²⁸ and *Gt(ROSA)26Sor^{tm1(EYFP)Cos} EYFP* mice²⁹ to generate neuron-specific conditional *Notch1/Notch2* double-knockout mice (*Notch1*^{flox/flox};*Notch2*^{flox/flox};*Notch3*^{+/-};*tau*^{CrePR};*Rosa26*^{stopfloxEYFP} or N1N2DcKO), *Notch2* knockout mice (*Notch1*^{flox/+};*Notch2*^{flox/flox};*Notch3*^{+/-};*tau*^{CrePR};*Rosa26*^{stopfloxEYFP} or N2cKO) and control mice (*Notch1*^{flox/+};*Notch2*^{flox/+};*Notch3*^{+/-};*tau*^{CrePR};*Rosa26*^{stopfloxEYFP}). As previously described, *tau*^{CrePR} mice produced a leaky Cre protein that acted in the absence of the agonist RU486³⁰ in the brains of 23–28 week old mice (Fig. 5a)³¹. The efficiency of recombination was not improved by RU486 injection in our experiments (data not shown). We found that immunostaining for synaptophysin 1 produced a weak signal in N1N2DcKO mice compared with control mice or N2cKO mice (Fig. 5a). Synaptophysin 1 immunofluorescence intensity in the hippocampal CA1 region was significantly lower in the N1N2DcKO mice (Fig. 5b,c). These data suggest that either *Notch1* or both *Notch1* and *Notch2* are essential to maintain the expression of synaptophysin 1 *in vivo*. Taken all together, our data demonstrate that Notch acts cell-autonomously to regulate the expression of synaptic vesicle proteins in postmitotic neurons.

γ -Secretase-independent non-canonical Notch signaling increases synaptic vesicle proteins. In canonical Notch pathway, ligand-induced Notch endoproteolysis by γ -secretase generates NICD, which transduces the Notch signal. However, DAPT³², a γ -secretase inhibitor, did not affect Notch ligands-dependent elevation of synaptic vesicle proteins (Fig. 2c). To elucidate the necessity of the NICD-dependent canonical signaling, we quantified mRNA levels of a *Notch* target gene, *Hes5*³³, which is expressed in the neuronal culture. Quantitative real time PCR analysis (qRT-PCR) revealed that transcription of

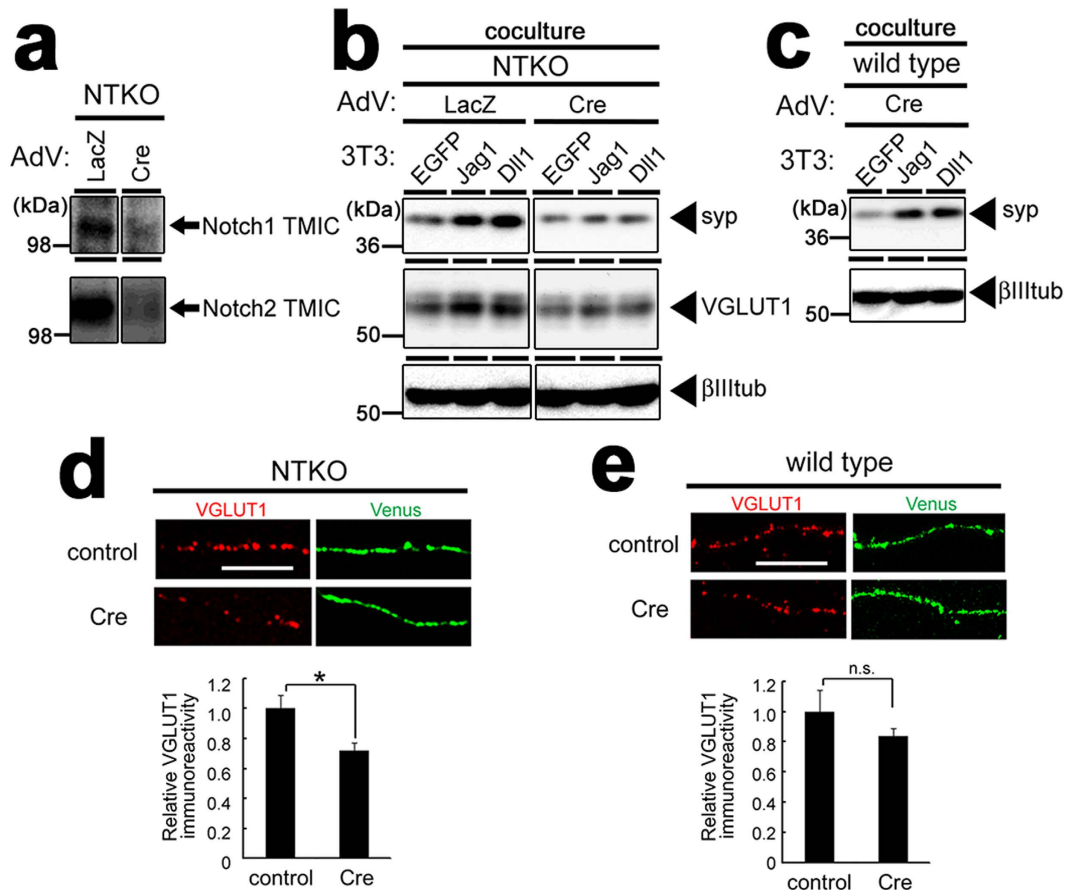

Figure 4. Notch proteins are indispensable to DSL ligand-induced increase in synaptic vesicle proteins. (a) Immunoblot analysis of neuronal culture from NTKO (*Notch1^{fllox/fllox}; Notch2^{fllox/fllox}; Notch3^{-/-}*) mice. Infection of the recombinant adenovirus (AdV) encoding Cre recombinase (Cre) reduced the protein levels of Notch1 and 2 compared to that in cells infected with control adenovirus (LacZ). The gels have been run under the same experimental conditions, and representative blots are cropped and used in this figure. Full-length gels are presented in Supplementary Fig. S3. (b) Immunoblot analysis of AdV-infected neurons cocultured with NIH3T3 cells. The increase in the levels of synaptophysin 1 (syp) and VGLUT1 by Jagged1 or Delta-like1 was abolished by the infection of Cre AdV. The gels have been run under the same experimental conditions, and representative blots are cropped and used in this figure. (c) Immunoblot analysis of wild type primary neuronal culture infected with Cre AdV were cocultured with NIH3T3 cells. (d, e) Hippocampal neurons from NTKO mice (d) or wild type mice (e) were transfected with myristoylated Venus (green) with or without Cre recombinase and fixed at 10 DIV. The intensities of VGLUT1 immunofluorescence (red) along axon of neurons overexpressing Venus were quantified and shown below the panels (n = 5–10, means ± SEM, *p < 0.05 by student's *t*-test). Scale bars, 5 μm.

Hes5 was upregulated in neuronal cultures cocultured with Jag1-3T3 and blocked by addition of 10 μM DAPT (Fig. 6a). In contrast, mRNA levels of synaptophysin 1 or VGLUT1 were unchanged in cocultures with Jag1-3T3 (Fig. 6b). Moreover, the elevated protein levels of synaptophysin 1 and VGLUT1 by Jag1-3T3 were induced even in the presence of DAPT (Figs 2c and 6c), indicating that the increase in presynaptic proteins by Jag1/Notch interaction was not the consequence of NICD-dependent transcription. To investigate this mechanism further, we employed a mutant Jagged1, *Slalom* (Slm). Slm is a mutation in *Jagged1* with a single amino acid substitution (P269S) that was originally identified in mutant mice with abnormalities in the patterning of the organ of Corti in the inner ear³⁴, similar to *headturner* mutant mouse³⁵, suggesting that Slm represents a loss-of-function allele of *Jagged1* (Fig. 6a). Consistent with this notion, *Jagged1^{slm}* failed to upregulate *Hes5* transcription in cocultured neurons (Fig. 6b). Aforementioned results that DAPT did not affect Jagged1 function raised the possibility that Slm mutation might still be capable of elevating synaptic vesicle protein levels despite loss of ability to activate canonical Notch signaling. In agreement with this hypothesis, the levels of synaptophysin 1 and VGLUT1 were still augmented in neurons cocultured with *Jagged1^{slm}*-expressing NIH3T3 cells (Fig. 6c). These data indicate that Notch-ligand interaction-dependent, but NICD-independent, Notch signaling increased the expression levels of synaptic vesicle proteins.

Finally, we addressed the question what is the non-canonical signal mechanism that underlies the increase in synaptic vesicle proteins by screening of several known enzyme inhibitors. Among them, H-9 dihydrochloride, an inhibitor of cAMP- and cGMP-dependent protein kinase (PKA and PKG, respectively), is found to attenuate the

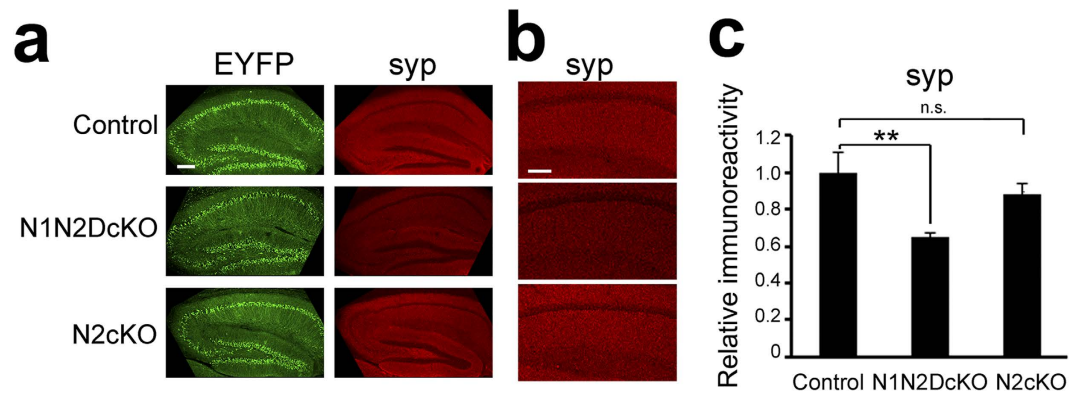

Figure 5. Levels of synaptophysin 1 in Notch conditional knockout mouse brains. (a) The representative hippocampal images of adult neuron-specific Notch1/Notch2 double-knockout mice (N1N2DcKO), *Notch2* knockout mice (N2cKO) and control mice. Sagittal sections of 23–28 week-old mice brains were immunostained for EYFP (green) and synaptophysin 1 (syp, red). Inactivation of *Notch1* and *Notch2* genes were achieved by endogenous tau promoter-driven CrePR protein. EYFP signals indicate neuronal cells with successful recombination at *Rosa26^{stopfloxyFP}* allele. Scale bar, 200 μ m. (b) Magnified images of CA1 region in (a). Scale bar, 100 μ m. (c) Quantitative analysis of synaptophysin 1 immunoreactivity. The immunofluorescence signals of CA1 were calculated (n = 4 mice each, means \pm SEM, *p < 0.05 by Tukey's test).

Jagged1-induced increase in synaptophysin 1 protein without affecting Jagged1 expression (Fig. 7a). We further tested a more selective inhibitor against PKG (KT5823, 10 μ M), which abolished the synaptophysin 1 increment induced by Jagged1 as well as Jagged1^{slm} (Fig. 7b,c). NICD generation by Jagged1 was not blocked by KT5823 (Fig. 7b), suggesting that KT5823 did not compromise Jag1-Notch interaction or γ -secretase-dependent signaling. Collectively, these findings suggest that PKG activity is required for Notch-dependent increase of the synaptic vesicle proteins.

Discussion

In this study, we found that DSL ligand-induced stimulation upregulated the levels of several synaptic vesicle proteins in cultured neurons. Deletion of both *Notch1* and *Notch2* diminished the expression of VGLUT1, suggesting that Notch receptors regulate the expression of the presynaptic proteins in the glutamatergic neurons in a cell-autonomous manner. Loss of synaptophysin 1 in hippocampal CA1 area of neuron-specific N1N2 double KO mice but not of N2 cKO mice pointed out the possibility that Notch1 is responsible for synaptic formation, while Notch2 deletion is tolerated. Intriguingly, the Notch-dependent increment of synaptic vesicle proteins was insensitive to the treatment of γ -secretase inhibitor and thus did not require NICD release. Furthermore, a mutant Jagged1 that failed to activate NICD signaling retained the ability to increase synaptic vesicle proteins. Finally, our data suggest that a PKG-dependent pathway is the candidate downstream mechanism of this non-canonical Notch signaling.

Several lines of evidences suggested that Notch signaling has important roles not only in development, but in synaptic functions of brains. Synthetic peptide-induced activation of Notch signaling has been shown to facilitate the formation of LTP³⁶, suggesting that ligand-Notch interaction modulates synaptic responses. CamKII-Cre-driven deletion of Notch1 in excitatory neurons disrupted synaptic plasticity in hippocampus and memory acquisition⁸. However, the molecular mechanism underlying the Notch signaling which modulates synaptic functions remains largely uncertain. Our study for the first time demonstrated that neuronal Notch is implicated in expression of essential proteins for presynaptic assembly.

A previous report demonstrated that most of the Notch mRNAs in adult brains derived from the cells other than excitatory neurons¹⁹. In contrast, we detected neuronal Notch1 proteins both in immature neurons of the dissociated culture and the neonatal brains *in vivo*, which might indicate that Notch protein is more enriched in young neurons. Moreover, our findings implicate a role for non-canonical Notch signaling in postmitotic neurons, which is consistent with a previous study showing that impaired cognitive performance was not observed in RBPj κ -cKO mice²², indicating a possibility that neurons may prefer the γ -secretase/NICD-independent non-canonical Notch signaling rather than canonical pathway for cognitive function. However, we also detected NICD in our coculture assay. A previous study reported that neuronal activity generates NICD in Arc-dependent manner in hippocampal neurons⁸. Additionally, it is shown that overexpression of NICD in pyramidal neurons in the visual cortex resulted in reduced spine density and LTP³⁷. These observations suggest that the NICD-dependent signaling may also play a certain role in neurons. How non-canonical and canonical pathways are controlled in neurons for synaptic function would be determined by future studies.

To date, certain non-canonical Notch signaling has been reported, while no common pathway was identified^{38–40}. There had been no study that examined a non-canonical pathway in mammalian nervous system. We found that PKG inhibition can block the increase of synaptophysin 1 induced by ligands without affecting NICD generation, suggesting that PKG activity is required as a downstream factor for this non-canonical Notch signaling. PKG is a kinase that is activated by cGMP in the nitric oxide (NO) pathway and harbors critical function

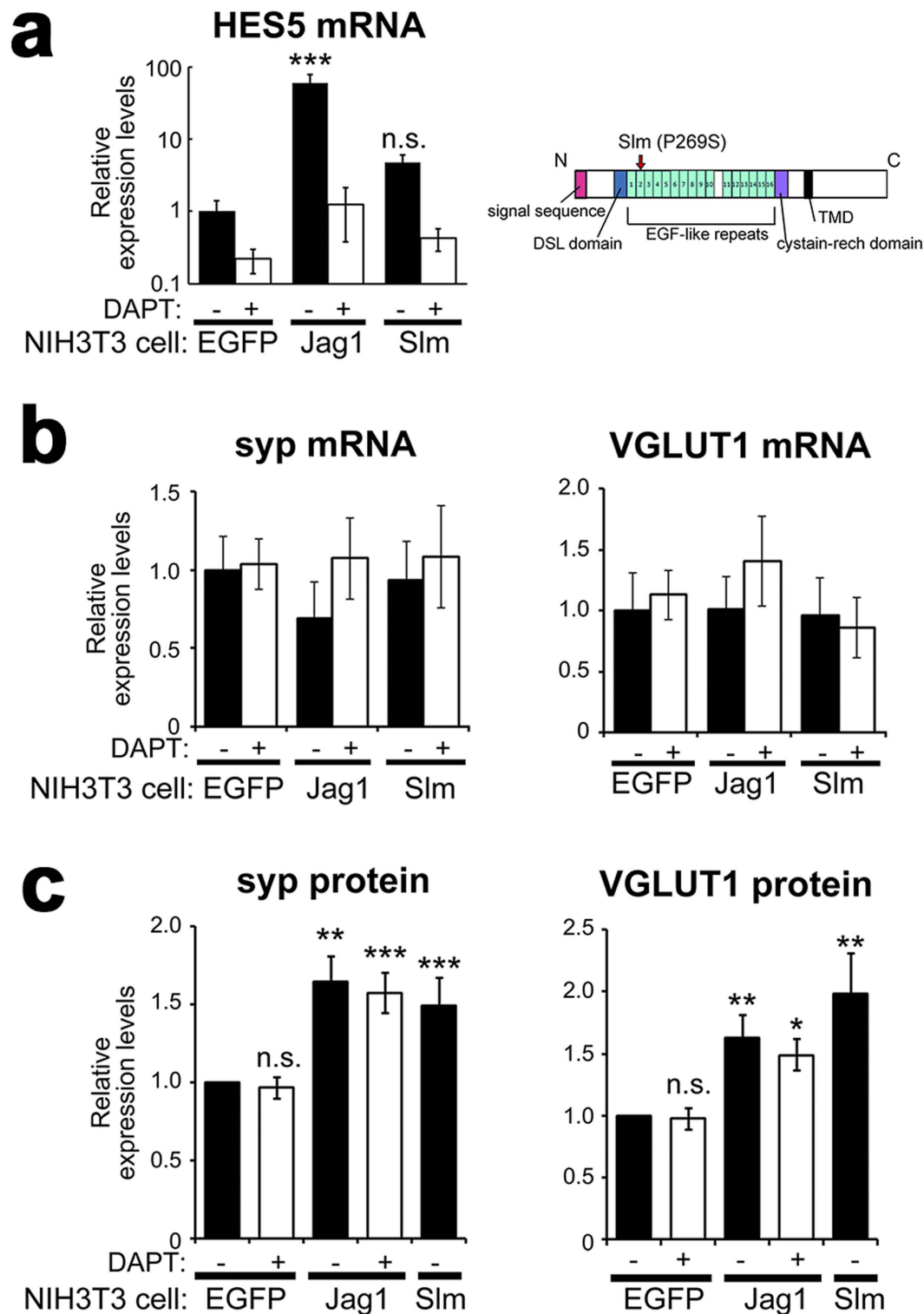

Figure 6. Non-canonical Notch signaling increased the levels of synaptic vesicle proteins. (a) Induction of HES5 mRNA expression quantified using qRT-PCR analysis ($n = 4-5$, means \pm SEM, $**P < 0.01$, $***P < 0.001$, compared with EGFP control by Tukey's test). Expressed proteins in NIH3T3 cells were indicated below the panels. DAPT was used at $10 \mu\text{M}$. Schematic depiction of Slm mutation (P269S) in the murine Jagged1 at right. (b) Relative mRNA levels of synaptophysin 1 (syp) and VGLUT1 in the cocultures. (c) Relative protein expression levels of synaptophysin 1 (syp) and VGLUT1 quantified from the band intensities in immunoblot analyses of the coculture ($n = 5-17$, means \pm SEM, $*P < 0.05$, $**P < 0.01$, $***P < 0.001$, compared with EGFP control by Steel-Dwass test).

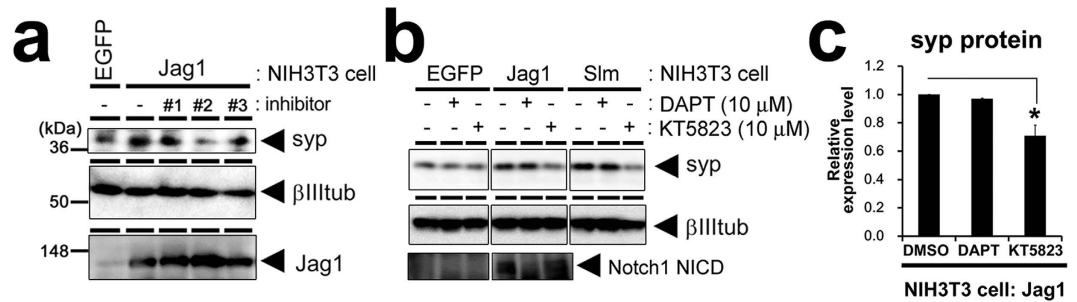

Figure 7. PKG inhibitor repressed Jagged1-induced increase in synaptophysin 1. (a) Representative immunoblot images of rat primary neuronal culture cocultured with NIH3T3 cells for synaptophysin 1 (syp), β -III-tubulin (β III tub) and Jagged1 (Jag1). Coculture was maintained for 18 hours with or without several inhibitors: Rp-cAMPS triethylamine (#1), H-9 dihydrochloride (#2) and Ro 20-1724 (#3) (representative data from 4 experiments). Jag1-induced increase in the levels of synaptophysin 1 was blocked by H-9 dihydrochloride. (b) Representative immunoblot images for synaptophysin 1 (syp), β -III-tubulin (β III tub) and Notch1 NICD in the coculture of murine primary neuronal culture and NIH3T3 cells. DAPT or KT5823 is treated at 10 μ M. The gels have been run under the same experimental conditions, and representative blots are cropped and used in this figure. Full-length gels are presented in Supplementary Fig. S4. (c) Relative protein levels of synaptophysin 1 (syp) quantified from the immunoblot analyses of the coculture with Jag1-expression NIH3T3 cells (n = 4, means \pm SEM, *P < 0.05 by Steel-Dwass test).

in long term memory formation⁴¹. Notably, it was reported that PKG activity correlates with the presynaptic function⁴² as well as expression of presynaptic membrane proteins⁴³, the latter being an important role in the fear memory consolidation. In this model, retrograde NO signaling from the postsynaptic sites to activate PKG signaling in the presynaptic terminal is critical for the increased production of synaptic vesicle protein and homeostatic control of neurotransmission. Several studies have been reported that Notch signaling interacts with NO/PKG pathway in non-neuronal cells through distinct mechanisms^{44–46}. Our study provides evidence for a novel mode of signal crosstalk between NICD-independent Notch signaling with PKG pathway in neurons. Since the neuronal non-canonical Notch signaling does not require receptor proteolysis, ligand-Notch interaction might trigger NO/PKG signaling via protein-protein interaction with intracellular domain of Notch receptor just beneath the plasma membrane. Notch and its ligand interaction might function as a local cue to the retrograde NO signaling in neurons, or loss of NO signaling may be epistatic to signal activation. Our observations are reminiscent chronic treatment with brain-derived neurotrophic factor (BDNF), which also increased the levels of specific synaptic vesicle proteins^{47,48}. Thus it would be intriguing to test whether PKG inhibition affects chronic BDNF effect and if either participates in non-canonical Notch signaling at the presynaptic membrane.

Recently many synaptic cell-adhesion molecules including NLGs have been identified as synaptic organizers⁴⁹, which trans-synaptically interact with their ligands or receptors and induce differentiation or functional modulation of synapses. Coculture with NLG1-overexpressed non-neuronal cells is known to induce formation of presynaptic properties in the contacting axons. In the present study, we described that Notch ligand augmented the levels of the synaptic vesicle proteins. Since mRNA levels were not affected, non-canonical Notch signaling might regulate either translation or protein stabilization of these synaptic molecules. In contrast, NLG1 did not have this effect, suggesting that NLGs accumulate presynaptic proteins rather than increase the expression of them. Interestingly, however, deletion of NLGs *in vivo* resulted in impaired synaptic transmission as well as decreased levels of several synaptic proteins including synaptophysin 1, synaptotagmin 1 and VGLUT1, although synaptogenesis was not disturbed⁵⁰, suggesting that chronic loss of NLG functions lead destabilization of synaptic vesicle proteins. On the other hand, non-canonical Notch signaling regulates synaptic vesicle protein expression, which might augment the functional synaptic vesicles and affect synaptic formation and transmission⁵¹. Or otherwise, Notch may cooperatively function with NLGs/neurexins or other synaptic cell-adhesion molecule in modulation of synaptic function. Many synaptic adhesion molecules including NLGs are associated with cognitive disorder^{52,53}. Involvement of disturbed Notch signaling in cognitive disorders had been implicated by the evidences that mental retardation is associated with some cases of Alagille syndrome, which is caused by loss-of-function-mutation in *JAGGED1* gene⁵⁴. Our study shed light on a novel mode of DSL ligand-dependent Notch signaling, giving a new insight for understanding the mechanism for neural Notch signaling and its contributions on synaptic or cognitive functions.

Materials and Methods

Animals. All experimental procedures were performed in accordance with the guidelines for animal experiments of the University of Tokyo, were approved by the Institutional Animal Care and Use Committees (IACUC)/ethics committee of the Graduate School of Pharmaceutical Sciences, the University of Tokyo (Protocol No. P25-3). N1V-KI mice were originally generated at National Institute of Genetics, Japan. Briefly, a gene encoding green fluorescence Venus protein and floxed PGK-neo cassette was inserted into mouse *Notch1* locus to fuse the Venus at most C terminus of Notch1 polypeptide. ES cells were selected by G418 resistance and injected into the blastocyst. Heterozygous knock-in mouse was obtained from chimeric mouse and crossed with CAG-Cre mouse to excise PGK-neo cassette region. Homozygous N1V-KI mice are viable and fertile with no observed gross developmental defects. NTKO mice described previously²⁷ were maintained as homozygous lines. *Tau*^{CrePR}

knock-in mice²⁸ and *Gt(ROSA)26Sor^{tm1(EYFP)Cos}* EYFP reporter mice²⁹ (The Jackson Laboratory) were crossed and maintained as *tau^{CrePR/CrePR};Rosa26^{stoploxEYFP/stoploxEYFP}* double reporter homozygous mice. NTKO mice and double reporter mice were crossed to generate quintuple heterozygous parents, and finally N1N2DcKO, N2cKO and control mice used in Fig. 6 were obtained.

Plasmids. Retroviral vectors encoding Jagged1-IRES-EGFP and Delta-like1-IRES-EGFP were reported previously⁵⁵. The Jagged1 Slm mutant vector was generated by long PCR-based protocol using following primer pairs: 5'-AAG TGC ATC CCG CAC TCA GGA TGT GTC CAC GGT ACC TGC AAT GAA-3' as a sense primer and 5'-TTC ATT GCA GGT ACC GTG GAC ACA TCC TGA GTG CGG GAT GCA CTT-3' as an antisense primer. A cDNA encoding HA-NLG1²³ was gift from Dr. Peter Scheiffele (University of Basel, Switzerland) and inserted into pMIGR1⁵⁶. pCAG-Cre:GFP was purchased from Addgene (#13776). pCX-Myristoylated Venus⁵⁷ vector was gifted from Dr. Anna-Katerina Hadjantonakis (Sloan-Kettering Institute).

Cell culture, retroviral and adenoviral infection and transfection. Primary dissociated cortical neuronal cultures were prepared from mice at embryonic day (E) 16-17 or E18 Wistar rat and maintained in Neurobasal medium (Invitrogen) supplied with B27 supplement (Invitrogen) as previously described⁵⁶. Dissociated cells were plated on poly-l-ornithine (SIGMA)-coated plastic plates or glass coverslips at 2.5×10^5 cells/cm² for immunoblot analysis, and at 1.25×10^5 cells/cm² for immunocytochemistry. At 4 DIV, 100 μ M D-AP5 (SIGMA) was added. For coculture with NIH3T3 cells, NIH3T3 cells was added at the density of 1.25×10^5 cells/cm² (for immunoblot analysis) or 6.25×10^5 cells/cm² (for immunocytochemistry) at 5 or 6 DIV. Except for Fig. 7, 10 μ M DAPT³² was added 24 hours before the coculture with NIH3T3 cells. For Fig. 7, inhibitors were treated 40 min after adding NIH3T3 cells. Enzyme Inhibitor LIGAND-SET, Rp-cAMPS triethylamine, H-9 dihydrochloride, Ro 20-1724 and KT5823 were purchased from SIGMA. For hippocampal culture, cells are dissociated from E16-18 hippocampi of wild type or NTKO mice and plated at 4000 cells/cm² on glass coverslips coated with poly-l-ornithine. The coverslips were cultured in the astrocyte culture dish. Astrocytes were prepared from P1 wild type Balb/C mice cortices. For Fig. 4d,e, neurons were transfected using LipofectAMINE2000 (Invitrogen) at 5 or 6 DIV then treated with 100 μ M D-AP5. For Fig. 4a-c, adenoviral infection was performed at 2 DIV by adding diluted (1:20 in culture medium) adenoviral stock solutions at 100 μ l/cm². After incubating for 1 hour, fresh medium were added by 250 μ l/cm². Retroviral infection into NIH3T3 cells were performed as previously described⁵⁸.

Visualization of recycling synaptic vesicles by antibody uptake. Cultures were incubated at 37 °C for 8 min with isotonic Tyrode high K solution (20 mM HEPES pH7.2-7.5, 64 mM NaCl, 90 mM KCl, 2 mM MgCl₂, 10 mM glucose, 2 mM CaCl₂, 50 μ M D-AP5 and 10 μ M CNQX) containing rabbit anti-synaptotagmin 1 luminal domain antibodies (1:200, #105002, synaptic systems). After incubation, cultures were washed with modified Tyrode solution (20 mM HEPES pH 7.2-7.5, 150 mM NaCl, 4 mM KCl, 2 mM MgCl₂, 10 mM glucose), fixed and processed for immunocytochemistry.

Adenovirus preparation. Plasmids for generation of recombinant adenovirus encoding LacZ or Cre recombinase were provided from Dr. Rita Balice-Gordon⁵⁹ (The University of Pennsylvania). For large scale purification of adenoviruses, HEK293 cells was infected with adenoviral medium and cultured until cytopathic effect was observed. Adenoviral was purified from 150 ml medium using Vivapure Adenopack 100 (Vivascience) according to manufacturer's instructions. The eluted virus were concentrated using vivaspin 20 (Vivascience) to $\sim 5 \times 10^{12}$ optical particle units/ml. Viral concentration was estimated by measuring OD260. Final stock solutions were preserved at -80 degree before use and never underwent freeze-and-thaw cycles.

Quantitative Real-time PCR analysis. Total mRNAs were isolated and purified from cell cultures using ISOGEN reagent (Nippon Gene). 0.5 or 1 μ g of purified mRNAs from each sample were reverse-transcribed into cDNA using Rever Tra Ace qPCR RT kit (TOYOBO). The 1 μ l of cDNA templates were used for real-time PCR reaction and relative quantification using LightCycler 450 (Roche) with SYBR Green I protocol. The amount of *Hes5* mRNA was normalized to *Gapdh* mRNA in each sample. The amount of mRNAs of Synaptophysin 1 (*Syp*), VGLUT1 (*Slc17a*) and VGAT (*Slc32a1*) were normalized to the β -III-tubulin (*Tubb3*) mRNA. The following primer pairs were used to detect the indicated target genes: 5'-agtaccattcaggctgcac-3' (forward) and 5'-ccgaggaggagtagtaccaca-3' (reverse) for *Syp*, 5'-cccactcatgtgagcca-3' (forward) and 5'-caacataatacagaggtggctaaaa-3' (reverse) for *Tubb3*, 5'-actgcaccagcatctc-3' (forward) and 5'-ccagggtgtgtaaacctctgt-3' (reverse) for *Slc17a*, for 5'-atgccattcaggcagctgt-3' (forward) and 5'-ggcgaagatgatgaggaaca-3' (reverse) *Slc32a1*, 5'-tggagatgctcagctccaag-3' (forward) and 5'-tgctctatgctgctgtgatg-3' (reverse) for *Hes5* and 5'-ctgcaccaccaactgcttag-3' (forward) and 5'-actgtgctcatgagccctc-3' (reverse) for *Gapdh*.

Antibodies. Following antibodies were used: Notch1 (EP1238Y, NOVUS), intracellular domain of Notch1 (C-20, Santa Cruz), extracellular domain of Notch1 (#07-218, Upstate Biotechnology), Jagged1 (C-20, Santa Cruz), Delta-like1/4 (C-20, Santa Cruz), cleaved Notch1 (V1744) (#2412, Cell signaling technology), synaptophysin 1 (MAB5258, Chemicon), VGLUT1 (#135303, Synaptic Systems), VGAT (#131002, Synaptic Systems), Cre recombinase (#18771, IBL), GFP (A6455, Invitrogen), synapsin1 (#AB1543 Chemicon) and β -III-tubulin (TUJ1, SIGMA). Antibodies against synaptotagmin 1⁶⁰ were gift from Dr. Masami Takahashi (Kitasato University). The monoclonal antibodies against Notch2 (C651.6DbHN) and SV2 were obtained from the Developmental Studies Hybridoma Bank developed under the auspices of the NICHD and maintained by The University of Iowa, Department of Biology, Iowa City, IA 52242.

Immunoblot analysis and quantitation of immunoblot band densities. Total cells were lysed in 2% SDS, briefly sonicated and then incubated at 37 °C for 30 min with 1% 2-mercaptoethanol. After SDS-PAGE, samples were transferred to polyvinylidene difluoride membrane. The membranes were incubated in 5% Slim milk and 0.2% Tween-20, treated with primary antibodies and then probed with HRP-conjugated secondary antibodies (GE Healthcare) and chemiluminescent signals were acquired. Band intensities were measured using MultiGauge software (GE Healthcare) or ImageJ software (NIH). The ratio of synaptophysin 1 or VGLUT1 to β -III-tubulin were acquired and normalized to the value of control.

Quantitative immunofluorescence analysis. For Fig. 3, immunostained images were acquired in a blind manner to experimental condition using fluorescence microscope. Using the ImageJ software, background was subtracted and the averaged immunofluorescent signals per total area were obtained and normalized to the mean values of control experiments. For Fig. 3c,d, non-specific signals were removed manually before analyses. For Fig. 4d,e, co-expression of Cre-GFP and Myristoylated Venus was confirmed by comparing the emission wavelength from somata (Cre-GFP) and distal neurites (Myristoylated Venus) using lambda scanning mode according to manufacturer's instruction (TCS-SP5, Leica). The isolated axonal tracts which do not contact with other cells were selected, and the signal intensities of VGLUT1 immunofluorescence of z-stack images were normalized to the axonal length. For Fig. 5, z-stack images of hippocampi from each mouse were analyzed by ImageJ. The signals of synaptophysin 1 in hippocampal CA1 stratum radiatum were obtained by subtracting the signals in subventricular zone as background and compared.

Immunocytochemistry. Cells were fixed with 4% paraformaldehyde/4% sucrose in PBS for 15–30 min, incubated in PBS containing 0.1% TritonX-100/3% BSA and stained with primary antibodies. The cells were washed and incubated for 1 h with Alexa Fluor-conjugated secondary antibodies (Invitrogen) and/or DAPI (WAKO Chemicals). The cells were washed and mounted and imaged with a fluorescence microscope (Axio observer Z1, Zeiss) or a confocal laser-scanning microscope (TCS-SP5, Leica).

Immunohistochemistry. Newborn (P0-1) mice were killed by decapitation and the heads were fixed by soaking in PBS containing 4% paraformaldehyde overnight. The tissues were serially rinsed in PBS containing 10, 20, and 30% Sucrose, covered by OCT compound (Sakura Finetek Japan) and frozen in liquid nitrogen. Frozen sections (10 μ m) were prepared using Cryostat. Adult mice were anesthetized and fixed by cardiac perfusion with PBS containing 4% paraformaldehyde. The brain was post-fixed at 4 °C overnight. Sagittal slices (100 μ m) were prepared using a microslicer (DTK-2000; D.S.K.; Dosaka, Kyoto, Japan). Sections were blocked with PBS containing 10% cow serum. Adult samples were permeabilized with 0.2% Triton X-100. The sections were then incubated with primary antibodies overnight, followed by incubation with Alexa 546 or 647 conjugated secondary antibodies (Invitrogen) for 2 hrs. The samples were viewed using a confocal laser-scanning microscope (TCS-SP5, Leica).

Statistical analysis. For analyses of immunofluorescence and qRT-PCR, student *t*-test was used for comparisons between two-group data and Tukey's test was used for multiple group comparisons. For quantitative immunoblot analysis, Steel-Dwass test was used. In figures, statistical significance is indicated by (*) for $p < 0.05$, (**) for $p < 0.01$, and (***) for $p < 0.001$. All data are presented as mean \pm SEM.

References

- Kopan, R. Notch signaling. *Cold Spring Harb Perspect Biol* **4**, doi: 10.1101/cshperspect.a011213 (2012).
- Hori, K., Sen, A. & Artavanis-Tsakonas, S. Notch signaling at a glance. *J Cell Sci* **126**, 2135–2140, doi: 10.1242/jcs.127308 (2013).
- Ables, J. L., Breunig, J. J., Eisch, A. J. & Rakic, P. Not(ch) just development: Notch signalling in the adult brain. *Nat Rev Neurosci* **12**, 269–283, doi: 10.1038/nrn3024 (2011).
- Louvi, A. & Artavanis-Tsakonas, S. Notch signalling in vertebrate neural development. *Nat Rev Neurosci* **7**, 93–102 (2006).
- Kopan, R., Schroeter, E. H., Weintraub, H. & Nye, J. S. Signal transduction by activated mNotch: importance of proteolytic processing and its regulation by the extracellular domain. *Proc Natl Acad Sci USA* **93**, 1683–1688 (1996).
- Schroeter, E. H., Kisslinger, J. A. & Kopan, R. Notch-1 signalling requires ligand-induced proteolytic release of intracellular domain. *Nature* **393**, 382–386 (1998).
- Stump, G. *et al.* Notch1 and its ligands Delta-like and Jagged are expressed and active in distinct cell populations in the postnatal mouse brain. *Mech Dev* **114**, 153–159 (2002).
- Alberi, L. *et al.* Activity-induced Notch signaling in neurons requires Arc/Arg3.1 and is essential for synaptic plasticity in hippocampal networks. *Neuron* **69**, 437–444 (2011).
- Sestan, N., Artavanis-Tsakonas, S. & Rakic, P. Contact-dependent inhibition of cortical neurite growth mediated by notch signaling. *Science* **286**, 741–746 (1999).
- Franklin, J. L. *et al.* Autonomous and non-autonomous regulation of mammalian neurite development by Notch1 and Delta1. *Curr Biol* **9**, 1448–1457 (1999).
- Berezovska, O. *et al.* Notch1 inhibits neurite outgrowth in postmitotic primary neurons. *Neuroscience* **93**, 433–439 (1999).
- Redmond, L., Oh, S. R., Hicks, C., Weinmaster, G. & Ghosh, A. Nuclear Notch1 signaling and the regulation of dendritic development. *Nat Neurosci* **3**, 30–40 (2000).
- Breunig, J. J., Silbereis, J., Vaccarino, F. M., Sestan, N. & Rakic, P. Notch regulates cell fate and dendrite morphology of newborn neurons in the postnatal dentate gyrus. *Proc Natl Acad Sci USA* **104**, 20558–20563 (2007).
- Presente, A., Boyles, R. S., Serway, C. N., de Belle, J. S. & Andres, A. J. Notch is required for long-term memory in *Drosophila*. *Proc Natl Acad Sci USA* **101**, 1764–1768 (2004).
- Ge, X. *et al.* Notch signaling in *Drosophila* long-term memory formation. *Proc Natl Acad Sci USA* **101**, 10172–10176 (2004).
- Costa, R. M., Honjo, T. & Silva, A. J. Learning and memory deficits in Notch mutant mice. *Curr Biol* **13**, 1348–1354 (2003).
- Giniger, E. Notch signaling and neural connectivity. *Curr Opin Genet Dev* **22**, 339–346, doi: 10.1016/j.gde.2012.04.003 (2012).
- Kidd, S., Struhl, G. & Lieber, T. Notch is required in adult *Drosophila* sensory neurons for morphological and functional plasticity of the olfactory circuit. *PLoS Genet* **11**, e1005244, doi: 10.1371/journal.pgen.1005244 (2015).
- Zheng, J. *et al.* Conditional deletion of Notch1 and Notch2 genes in excitatory neurons of postnatal forebrain does not cause neurodegeneration or reduction of Notch mRNAs and proteins. *J Biol Chem* **287**, 20356–20368, doi: 10.1074/jbc.M112.349738 (2012).

20. Saura, C. A. *et al.* Loss of presenilin function causes impairments of memory and synaptic plasticity followed by age-dependent neurodegeneration. *Neuron* **42**, 23–36, doi: 10.1016/S0896-6273(04)00182-5 (2004).
21. Tabuchi, K., Chen, G., Sudhof, T. C. & Shen, J. Conditional Forebrain Inactivation of Nicastrin Causes Progressive Memory Impairment and Age-Related Neurodegeneration. *Journal of Neuroscience* **29**, 7290–7301, doi: 10.1523/Jneurosci.1320-09.2009 (2009).
22. Sato, C. *et al.* Loss of RBPj in postnatal excitatory neurons does not cause neurodegeneration or memory impairments in aged mice. *PLoS One* **7**, e48180, doi: 10.1371/journal.pone.0048180 (2012).
23. Scheiffele, P., Fan, J., Choeh, J., Fetter, R. & Serafini, T. Neuroligin expressed in nonneuronal cells triggers presynaptic development in contacting axons. *Cell* **101**, 657–669 (2000).
24. Sigris, S. J. & Schmitz, D. Structural and functional plasticity of the cytoplasmic active zone. *Curr Opin Neurobiol* **21**, 144–150, doi: 10.1016/j.conb.2010.08.012 (2011).
25. Biederer, T. & Scheiffele, P. Mixed-culture assays for analyzing neuronal synapse formation. *Nat Protoc* **2**, 670–676, doi: 10.1038/nprot.2007.92 (2007).
26. Pan, Y. *et al.* gamma-secretase functions through Notch signaling to maintain skin appendages but is not required for their patterning or initial morphogenesis. *Developmental cell* **7**, 731–743, doi: 10.1016/j.devcel.2004.09.014 (2004).
27. Bai, S. *et al.* NOTCH1 regulates osteoclastogenesis directly in osteoclast precursors and indirectly via osteoblast lineage cells. *J Biol Chem* **283**, 6509–6518, doi: 10.1074/jbc.M707000200 (2008).
28. Hashimoto, Y. *et al.* Neuron-specific and inducible recombination by Cre recombinase in the mouse. *Neuroreport* **19**, 621–624, doi: 10.1097/WNR.0b013e3282fb7d99 (2008).
29. Srinivas, S. *et al.* Cre reporter strains produced by targeted insertion of EYFP and ECFP into the ROSA26 locus. *BMC Dev Biol* **1**, 4 (2001).
30. Kitayama, K. *et al.* Purkinje cell-specific and inducible gene recombination system generated from C57BL/6 mouse ES cells. *Biochem Biophys Res Commun* **281**, 1134–1140, doi: 10.1006/bbrc.2001.4492 (2001).
31. Muramatsu, K. *et al.* Neuron-specific recombination by Cre recombinase inserted into the murine tau locus. *Biochem Biophys Res Commun* **370**, 419–423, doi: 10.1016/j.bbrc.2008.03.103 (2008).
32. Morohashi, Y. *et al.* C-terminal fragment of presenilin is the molecular target of a dipeptidic gamma-secretase-specific inhibitor DAPT (N-[N-(3,5-difluorophenacetyl)-L-alanyl]-S-phenylglycine t-butyl ester). *J Biol Chem* **281**, 14670–14676, doi: 10.1074/jbc.M513012200 (2006).
33. Ohtsuka, T. *et al.* Hes1 and Hes5 as notch effectors in mammalian neuronal differentiation. *EMBO J* **18**, 2196–2207, doi: 10.1093/emboj/18.8.2196 (1999).
34. Tsai, H. *et al.* The mouse slalom mutant demonstrates a role for Jagged1 in neuroepithelial patterning in the organ of Corti. *Hum Mol Genet* **10**, 507–512 (2001).
35. Kiernan, A. E. *et al.* The Notch ligand Jagged1 is required for inner ear sensory development. *Proc Natl Acad Sci USA* **98**, 3873–3878, doi: 10.1073/pnas.071496998 (2001).
36. Wang, Y. *et al.* Involvement of Notch signaling in hippocampal synaptic plasticity. *Proc Natl Acad Sci USA* **101**, 9458–9462 (2004).
37. Dahlhaus, M. *et al.* Notch1 signaling in pyramidal neurons regulates synaptic connectivity and experience-dependent modifications of acuity in the visual cortex. *J Neurosci* **28**, 10794–10802 (2008).
38. Giniger, E. A role for Abl in Notch signaling. *Neuron* **20**, 667–681 (1998).
39. Heitzler, P. Biodiversity and noncanonical Notch signaling. *Curr Top Dev Biol* **92**, 457–481, doi: 10.1016/S0070-2153(10)92014-0 (2010).
40. Gentle, M. E., Rose, A., Bugeon, L. & Dallman, M. J. Noncanonical Notch signaling modulates cytokine responses of dendritic cells to inflammatory stimuli. *J Immunol* **189**, 1274–1284, doi: 10.4049/jimmunol.1103102 (2012).
41. Giese, K. P. & Mizuno, K. The roles of protein kinases in learning and memory. *Learn Mem* **20**, 540–552, doi: 10.1101/lm.028449.112 (2013).
42. Eguchi, K., Nakanishi, S., Takagi, H., Taoufiq, Z. & Takahashi, T. Maturation of a PKG-dependent retrograde mechanism for exocytotic coupling of synaptic vesicles. *Neuron* **74**, 517–529, doi: 10.1016/j.neuron.2012.03.028 (2012).
43. Ota, K. T., Monsey, M. S., Wu, M. S. & Schafe, G. E. Synaptic plasticity and NO-cGMP-PKG signaling regulate pre- and postsynaptic alterations at rat lateral amygdala synapses following fear conditioning. *PLoS One* **5**, e11236, doi: 10.1371/journal.pone.0011236 (2010).
44. Charles, N. *et al.* Perivascular nitric oxide activates notch signaling and promotes stem-like character in PDGF-induced glioma cells. *Cell Stem Cell* **6**, 141–152, doi: 10.1016/j.stem.2010.01.001 (2010).
45. Chang, A. C. *et al.* Notch initiates the endothelial-to-mesenchymal transition in the atrioventricular canal through autocrine activation of soluble guanylyl cyclase. *Dev Cell* **21**, 288–300, doi: 10.1016/j.devcel.2011.06.022 (2011).
46. El-Sehemy, A. *et al.* Notch activation augments nitric oxide/soluble guanylyl cyclase signaling in immortalized ovarian surface epithelial cells and ovarian cancer cells. *Cell Signal* **25**, 2780–2787, doi: 10.1016/j.cellsig.2013.09.008 (2013).
47. Tartaglia, N. *et al.* Protein synthesis-dependent and -independent regulation of hippocampal synapses by brain-derived neurotrophic factor. *J Biol Chem* **276**, 37585–37593 (2001).
48. Yamada, M. K. *et al.* Brain-derived neurotrophic factor promotes the maturation of GABAergic mechanisms in cultured hippocampal neurons. *J Neurosci* **22**, 7580–7585 (2002).
49. Siddiqui, T. J. & Craig, A. M. Synaptic organizing complexes. *Curr Opin Neurobiol* **21**, 132–143, doi: 10.1016/j.conb.2010.08.016 (2011).
50. Varoqueaux, F. *et al.* Neuroligins determine synapse maturation and function. *Neuron* **51**, 741–754, doi: 10.1016/j.neuron.2006.09.003 (2006).
51. Rosenberg, T. *et al.* The roles of protein expression in synaptic plasticity and memory consolidation. *Front Mol Neurosci* **7**, 86, doi: 10.3389/fnmol.2014.00086 (2014).
52. Singh, S. K. & Eroglu, C. Neuroligins provide molecular links between syndromic and nonsyndromic autism. *Sci Signal* **6**, re4, doi: 10.1126/scisignal.2004102 (2013).
53. Sudhof, T. C. Neuroligins and neurexins link synaptic function to cognitive disease. *Nature* **455**, 903–911, doi: 10.1038/nature07456 (2008).
54. Oda, T. *et al.* Mutations in the human Jagged1 gene are responsible for Alagille syndrome. *Nature Genetics* **16**, 235–242, doi: 10.1038/Ng0797-235 (1997).
55. Abe, N., Hozumi, K., Hirano, K., Yagita, H. & Habu, S. Notch ligands transduce different magnitudes of signaling critical for determination of T-cell fate. *Eur J Immunol* **40**, 2608–2617, doi: 10.1002/eji.200940006 (2010).
56. Suzuki, K. *et al.* Activity-dependent proteolytic cleavage of neuroligin-1. *Neuron* **76**, 410–422, doi: 10.1016/j.neuron.2012.10.003 (2012).
57. Rhee, J. M. *et al.* *In vivo* imaging and differential localization of lipid-modified GFP-variant fusions in embryonic stem cells and mice. *Genesis* **44**, 202–218, doi: 10.1002/dvg.20203 (2006).
58. Kitamura, T. *et al.* Retrovirus-mediated gene transfer and expression cloning: powerful tools in functional genomics. *Exp Hematol* **31**, 1007–1014 (2003).
59. Gonzalez, M. *et al.* Disruption of Trkb-mediated signaling induces disassembly of postsynaptic receptor clusters at neuromuscular junctions. *Neuron* **24**, 567–583 (1999).
60. Takamori, M., Hamada, T., Komai, K., Takahashi, M. & Yoshida, A. Synaptotagmin can cause an immune-mediated model of Lambert-Eaton myasthenic syndrome in rats. *Ann Neurol* **35**, 74–80, doi: 10.1002/ana.410350112 (1994).

Acknowledgements

We are grateful to Drs. B. De Strooper (VIB Leuven), S. Yokoshima, T. Fukuyama (Nagoya University), T. Kitamura (The University of Tokyo), M. Takahashi (Kitasato University), R. Balice-Gordon (The University of Pennsylvania), A. -K. Hadjantonakis (Sloan-Kettering Institute), P. Scheiffele (University of Basel), J. Sanes (Harvard University) and A. M. Craig (The University of British Columbia) for valuable reagents and discussions, and our current and previous laboratory members for helpful discussions and technical assistance. This work was supported in part by Grant-in-Aid for Young Scientists (S), Grant-in-Aid for Scientific Research (A) from the Japan Society for the Promotion of Science (JSPS), Scientific Research on Innovative Areas for Foundation of Synapses and Neurocircuit Pathology and Brain Environment from the Ministry of Education, Culture, Sports, Science and Technology, Japan, T.T. was a postdoctoral research fellow for research abroad of JSPS.

Author Contributions

Y.H., R.K. and T.T. designed the research. H.N. and T.T. preceded the preliminary experiments. Y.H. performed almost all molecular biological and biochemical experiments. Y.S., A.H. and R.K. generated the transgenic mice. K.H. provided the reagents. M.Y. and T.I. provided continuous support and conceptual advice for this study. Y.H. and T.T. wrote the paper.

Additional Information

Supplementary information accompanies this paper at <http://www.nature.com/srep>

Competing financial interests: The authors declare no competing financial interests.

How to cite this article: Hayashi, Y. *et al.* A novel non-canonical Notch signaling regulates expression of synaptic vesicle proteins in excitatory neurons. *Sci. Rep.* **6**, 23969; doi: 10.1038/srep23969 (2016).



This work is licensed under a Creative Commons Attribution 4.0 International License. The images or other third party material in this article are included in the article's Creative Commons license, unless indicated otherwise in the credit line; if the material is not included under the Creative Commons license, users will need to obtain permission from the license holder to reproduce the material. To view a copy of this license, visit <http://creativecommons.org/licenses/by/4.0/>