

SCIENTIFIC REPORTS



OPEN

Interaction of ARF-1.1 and neuronal calcium sensor-1 in the control of the temperature-dependency of locomotion in *Caenorhabditis elegans*

Received: 29 March 2016

Accepted: 27 June 2016

Published: 20 July 2016

Paul A. C. Todd, Hannah V. McCue, Lee P. Haynes, Jeff W. Barclay & Robert D. Burgoyne

Neuronal calcium sensor-1 (NCS-1) mediates changes in cellular function by regulating various target proteins. Many potential targets have been identified but the physiological significance of only a few has been established. Upon temperature elevation, *Caenorhabditis elegans* exhibits reversible paralysis. In the absence of NCS-1, worms show delayed onset and a shorter duration of paralysis. This phenotype can be rescued by re-expression of *ncs-1* in AIY neurons. Mutants with defects in four potential NCS-1 targets (*arf-1.1*, *pifk-1*, *trp-1* and *trp-2*) showed qualitatively similar phenotypes to *ncs-1* null worms, although the effect of *pifk-1* mutation on time to paralysis was considerably delayed. Inhibition of *pifk-1* also resulted in a locomotion phenotype. Analysis of double mutants showed no additive effects between mutations in *ncs-1* and *trp-1* or *trp-2*. In contrast, double mutants of *arf-1.1* and *ncs-1* had an intermediate phenotype, consistent with NCS-1 and ARF-1.1 acting in the same pathway. Over-expression of *arf-1.1* in the AIY neurons was sufficient to rescue partially the phenotype of both the *arf-1.1* and the *ncs-1* null worms. These findings suggest that ARF-1.1 interacts with NCS-1 in AIY neurons and potentially *pifk-1* in the Ca^{2+} signaling pathway that leads to inhibited locomotion at an elevated temperature.

Many aspects of neuronal function and subsequent changes in organism behaviour are regulated by changes in the concentration of intracellular free calcium ($[\text{Ca}^{2+}]_i$) in the neurons. Changes in $[\text{Ca}^{2+}]_i$ are transduced through Ca^{2+} sensor proteins and neurons express a large number of these proteins¹ including synaptotagmin I which is required for fast neurotransmission², and many different EF-hand containing proteins¹ related to the ubiquitous Ca^{2+} sensor protein calmodulin³. Calmodulin has many functions in neurons acting via targets such as Ca^{2+} /calmodulin-dependent protein kinase II⁴. Other EF-hand containing Ca^{2+} sensors expressed in neurons include the calcium-binding protein (CaBP) family^{5,6} and the neuronal calcium sensor (NCS) protein family⁷⁻⁹.

Ca^{2+} sensor proteins undergo a conformational change on Ca^{2+} binding that results in a change in their interaction and regulation of one or more target effector proteins. The specificity of neuronal Ca^{2+} signaling is in large part determined by differential signal processing by these Ca^{2+} sensor proteins through their specific target proteins^{3,10,11}. The rules underlying the sensing and specificity of Ca^{2+} signaling in neurons have begun to emerge in recent years but still remain to be fully understood.

The Neuronal Calcium Sensor (NCS) family of proteins consists of 5 sub-families including Class A (NCS-1/frequenin), Class B (visinin-like proteins (VILIPs)), Class C (recoverin), Class D (guanylate cyclase activating proteins (GCAPs)) and Class E (K^+ channel interacting proteins (KChIPs))⁷. NCS-1 was first identified in *Drosophila*¹² but orthologues of NCS-1 have been subsequently identified in all eukaryotes, from yeast to man. Genetic and functional studies have determined that NCS-1 has multiple physiological functions^{8,13-15}. In *Saccharomyces cerevisiae*, NCS-1 (Frq1) is essential for survival due to its requirement for activation of the phosphatidylinositol-4-kinase enzyme Pik1¹⁶ although its absence is not lethal in other organisms. Some of the

Department of Cellular and Molecular Physiology, The Physiological Laboratory, Institute of Translational Medicine, University of Liverpool, Crown Street, Liverpool, L69 3BX, United Kingdom. Correspondence and requests for materials should be addressed to R.D.B. (email: burgoyne@liv.ac.uk)

roles of NCS-1 may also be specific to particular organisms such as its specific role in temperature-dependent behaviours in *Caenorhabditis elegans* as a consequence of its restricted neuronal expression^{17–19}. In mammalian cells NCS-1 regulates Ca²⁺-dependent exocytosis²⁰, long-term depression²¹ axonal growth and neuronal regeneration²² and channel function^{23,24}. Studies at an organism level have identified key NCS-1 functions^{8,9}. In mice, knock-out of NCS-1 has relatively subtle effects but results in an increase in anxiety and depressive behaviour²⁵ and over-expression of NCS-1 in adult mouse dentate gyrus neurons affected exploratory behaviour and the acquisition of spatial memory by regulating the surface expression of dopamine D2 receptors in the hippocampus²⁶. In *C. elegans* NCS-1 is expressed in sensory neurons and interneurons and is involved in neuronal pathways that control long term memory for thermosensation¹⁷ and has also been implicated in chemotaxis²⁷.

NCS-1 has many identified interacting partners²⁸ some of which are unique for NCS-1 but others that are also regulated by other Ca²⁺ sensors particularly calmodulin²⁹. There are some physiological effects of NCS-1 that can be attributed directly to one of its identified target proteins. The NCS-1 target proteins linked to function include phosphatidylinositol-4-kinase (PI4K) III^{30,31} and its orthologue Pik1 in yeast¹⁶, interleukin receptor accessory protein like-1 (IL1RAPL1)³², TRPC5 channels³³, InsP(3) receptors³⁴, Ric8a³⁵, P/Q-type Ca²⁺ channels^{23,36,37} and dopamine D2 and D3 receptors^{38–40}. Some of the protein interactions are known, however, only from *in vitro* binding assays and so their biological importance is unclear. It is possible, for example, that those binding partners that are also calmodulin targets *in vitro* are not regulated by NCS-1 under physiological conditions⁴¹.

One mammalian NCS-1 binding partner is ARF1^{30,42}, which was found to bind to NCS-1 in a Ca²⁺-dependent manner, and interestingly both ARF1 and NCS-1 directly interact with and stimulate the activity of PI4KIII β . In non-neuronal cells over-expression of ARF1 reversed the inhibitory effect of NCS-1 on traffic from the Golgi complex, suggesting the possibility of a functionally relevant interaction between the two proteins³⁰. Subsequently, both NCS-1 and ARF-1 were found to be required for inner ear development in zebrafish potentially via a common pathway⁴³. To explore further whether an ARF1/NCS-1 interaction was required in a physiological context for an NCS-1-dependent effect, we took advantage of an assay for temperature-dependent changes in locomotion in *C. elegans*⁴⁴, in which NCS-1 is required to be expressed in the pair of AIY neurons¹⁹. Analysis of worms with mutations in various potential NCS-1 target proteins established a potential role for *pifk-1*, the orthologue of PI4KIII β , *trp-1*, *trp-2* and *arf-1.1* in the temperature-dependent locomotion (TDL) assay. In particular, we observed a genetic interaction between *arf-1.1* and *ncs-1*. ARF1.1 function in the TDL assay required its expression in AIY neurons. These findings suggest that both ARF1.1 and NCS-1 are components of the same temperature-dependent Ca²⁺ signaling pathway in AIY neurons.

Results

Characterisation of a modified temperature-dependent locomotion assay. Our previous work showed that acute elevation of temperature from 20 °C to 28 °C for 10 mins resulted in a significant slowing of movement of wild-type (N2) worms⁴⁴. In contrast, *ncs-1* null worms (*qa401*) showed not a slowing but instead a small but significantly faster rate of movement at the elevated temperature¹⁹. NCS-1 is normally expressed in the pair of AIY neurons¹⁷, which are involved in the known circuit that functions in thermotaxis in the worm⁴⁵. The TDL phenotype in the *ncs-1* null worms was completely reversed by the pan-neuronal expression of *ncs-1*, driven by a *Prab-3* promoter, or the AIY-specific expression of *ncs-1*, driven by a *Pttx-3* promoter¹⁹. In order to develop a more detailed and potentially more informative assay, we examined worm thrashing at an elevated temperature in real-time. We determined that in response to elevated temperature, worm thrashing rate decreased; however, this was a reflection of a proportion of worms undergoing temperature-dependent paralysis (Fig. 1A,B). In the assay of thrashing in N2 worms, it was observed that more than 80% of worms were paralysed within 10 mins of temperature elevation (Fig. 1A,B). Surprisingly, however, many of the worms showed a temporary recovery to normal thrashing behaviour before becoming paralysed again at later times (Supplementary video 1). It was observed at various times during the assay that those worms that were not paralysed moved at a similar rate, indicating that the paralysis was an all-or-none effect (Fig. 1A, inset). Based on these observations, we subsequently used a revised assay in which we determined the mean time to first paralysis and the duration of the first period of paralysis for individual worms within populations.

From initial experiments, an elevated temperature of 28.5 ± 0.5 °C was selected as optimal in showing consistency in worm responses. A temperature shift to 26.5 °C resulted in an observable difference in time to paralysis of *ncs-1* null mutants versus N2 worms; but this represented paralysis of only 33% of the *ncs-1* null worms. In contrast, a shift to 30 °C showed little difference in time to paralysis between *ncs-1* null mutants and N2 worms (Supplementary Fig. 1).

Use of the revised assay in which multiple individual worms were observed revealed that on average N2 worms became paralysed within 500s, but subsequently recovered after another 700s. The *ncs-1* null worms showed both an increase in the mean time to paralysis compared to N2 worms (73% increase) and a shorter (73% decrease) duration of paralysis (Fig. 2). Both aspects of this phenotype were rescued following expression of NCS-1 under its endogenous promoter. AIY-specific expression of NCS-1 also fully rescued the time to paralysis, while the duration of paralysis was only partially rescued with AIY-specific expression.

An important aspect for the subsequent analyses was that all worm strains assayed in this study showed similar basal thrashing rate before temperature elevation (Supplementary Table 1) and also all showed similar stereotypical thrashing behaviour.

Assessment of the temperature-dependent locomotion of *C. elegans* strains with mutations in potential NCS-1 target proteins. As a first approach to identifying potential orthologues of Arf1 or other identified NCS-1 targets involved in this NCS-1-dependent pathway, we examined the phenotypes of various worm mutants in the revised TDL assay. We would argue that mutants of any downstream targets for NCS-1 should show a similar phenotype in the assay as *ncs-1* null worms, i.e., a longer time to paralysis and

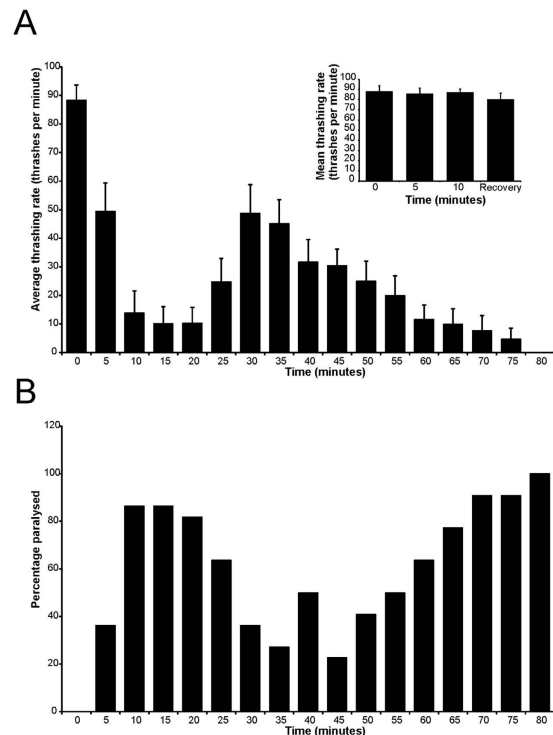

Figure 1. Changes in locomotion over time following temperature elevation. N2 worms were examined following elevation of temperature from $20^{\circ}\text{C} \pm 0.5$ to a final temperature of $28.0^{\circ}\text{C} \pm 0.5$. The rate of thrashing of individual worms was determined and the data shown as the mean rate of thrashing for the population \pm SEM (A). The inset shows the rate of thrashing of those worms that were not paralysed, showing that they thrashed at the same rate before and during the time when other worms became paralysed and after the initial recovery period. The percentage of worm that were paralysed at each time point was also determined (B).

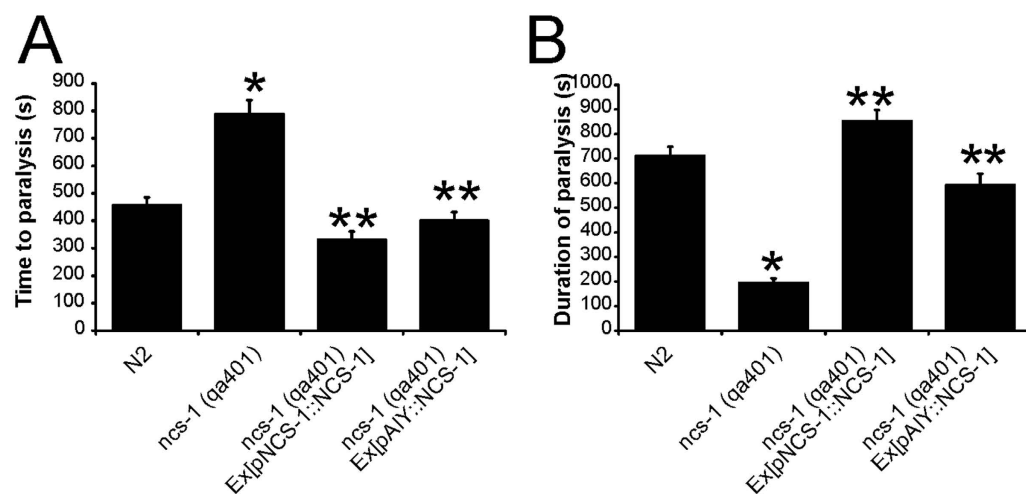

Figure 2. Analysis of the temperature-dependent locomotion of null *ncs-1* and NCS-1 rescue strains. Various *C. elegans* strains, as indicated, were analysed using the TDL assay as described in the Methods section. Locomotion of worms was initially assessed at 20°C and then following the temperature shift to 28.5°C . Multiple animals were tested for each strain and mean values for time to paralysis (A) and the duration of paralysis (B) were determined and expressed as mean \pm SEM. The numbers of animals used for each strain were $N \geq 30$. All data sets were compared with N2 control worms and statistical differences for the onset and duration of paralysis for each strain was determined using one-way ANOVA and Dunnett's correction for multiple comparisons (* $p < 0.001$ versus N2; ** $p < 0.001$ versus *qa401*).

shorter duration of paralysis. A large number of potential NCS-1 interacting proteins are known particularly from the study of mammalian proteins¹¹, some of which have orthologues in *C. elegans* (Supplementary Table 2).

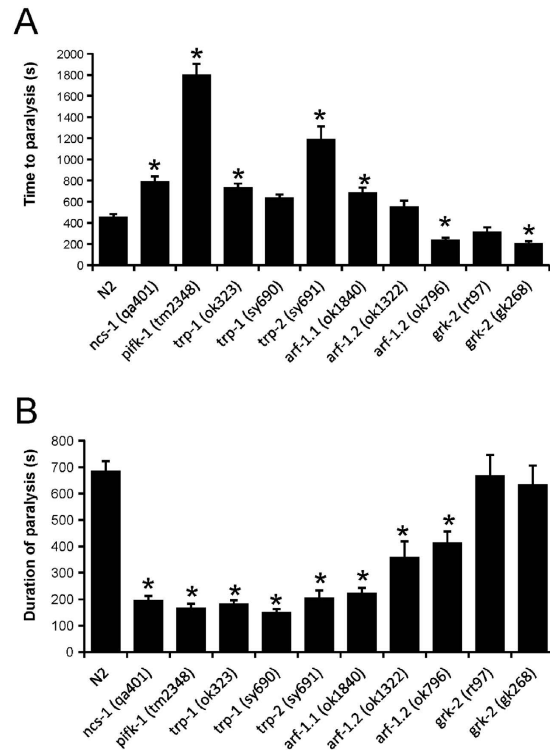

Figure 3. Assay of the temperature dependent locomotion of various mutant *C. elegans* strains.

Temperature-dependent locomotion assays were carried out on various strains of *C. elegans*, as indicated, to provide mean values for the time to the start of paralysis after the shift to 28.5 °C and the duration of paralysis. Multiple animals were tested for each strain ($N \geq 20$) and mean values for time to paralysis (A) and the duration of paralysis (B) were determined. All data are expressed as mean \pm S.E.M. Statistical differences were identified by comparing averaged data to that of N2 wild-type worms, using one-way ANOVA with Dunnett's correction for multiple comparisons (* $p < 0.05$ versus N2).

We excluded those candidates that do not have a clearly recognizable orthologue in *C. elegans* (e.g. IL1RAPL1). From the list of the existing worm orthologues, we then excluded any candidates that were known not to be expressed in AIY neurons (e.g., the dopamine D2 receptor orthologues *dop-2* and *dop-3*) or those where available mutants have very severe locomotion defects that would preclude their use in the TDL assay (e.g., the voltage-gated Ca^{2+} channel subunit *unc-2*). Following from this analysis we obtained mutant strains for the following target candidates: *pifk-1* (orthologue of mammalian PI4KIII β), *trp-1* and *trp-2* (orthologues of TRPC5), *arf-1.1* and *arf-1.2* (orthologues of ARF1) and *grk-2* (orthologue of GRK2).

Mutant strains were tested in the TDL assay in comparison with the behaviour of N2 and *ncs-1* null worms (Fig. 3). Mutant strains of *trp-1* (two separate alleles), *trp-2*, and *arf-1.1* showed changes in time of onset and duration of paralysis similar to that seen in the *ncs-1* null worms with an increase in time to paralysis and a decrease in duration. For *pifk-1* mutants, the phenotype was qualitatively similar to *ncs-1* null worms. The quantitative effect on time to paralysis was, however, much larger for the *pifk-1* mutant (increased by 296%) than what was seen with *ncs-1* null worms (increased by 74%). In the case of the two *arf-1.2* mutant lines tested, these did not give a consistently similar phenotype compared to that for the *ncs-1* null worms. For example, the *arf-1.2* (ok1322) strain had a time to paralysis that was not significantly different from N2 worms, while the other mutant strain (ok796) had a significantly reduced time to paralysis. The two *grk-2* mutant strains did not replicate the *ncs-1* null worm phenotype, but showed a decreased time to paralysis and no effect on its duration. From this analysis, we concluded that of those tested there are four potential target proteins for NCS-1 (*arf-1.1*, *pifk-1*, *trp-1* and *trp-2*) that could function in the pathway controlling the temperature-dependent behaviour based on similar mutant phenotypes in the onset and duration of paralysis in the TDL assay. Of these mutant strains, three (*arf-1.1*, *trp-1* and *trp-2*) had the most similar phenotype to the *ncs-1* null worms in the assay.

Effect of double mutations on temperature-dependent locomotion. In order to investigate further the potential downstream targets in the TDL behaviour and to follow up the findings from single mutant strains, we generated double mutants to assess any genetic interaction. Genetic crosses were confirmed and validated through use of Polymerase Chain Reaction (PCR) analysis of genomic DNA. After confirming the presence of the *ncs-1* mutation in the *trp-1*, *trp-2* or *arf-1.1* mutant background, we analysed the behavioural phenotypes of the resulting double mutant lines in the revised TDL assay. Where multiple independent lines were generated, the data from their analysis were pooled together.

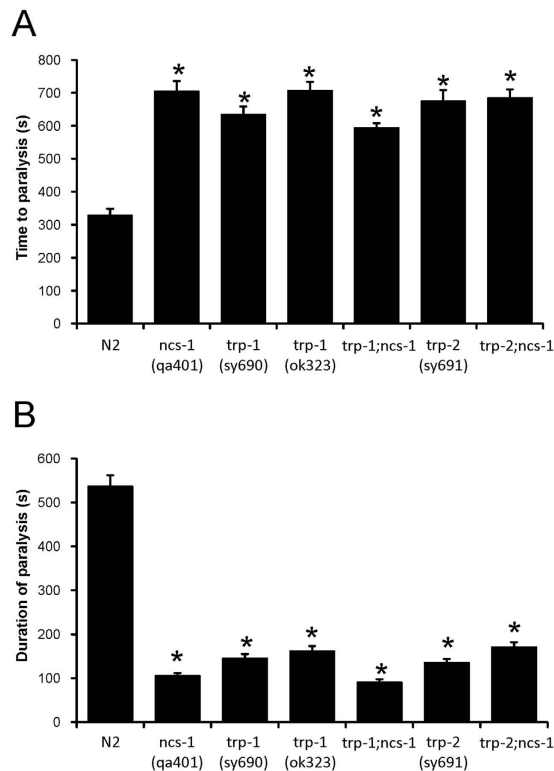

Figure 4. Assay of the temperature-dependent locomotion of the *ncs-1* mutation in the presence or absence of *trp-1* and *trp-2*. Temperature-dependent locomotion assays were carried out on various indicated strains of *C. elegans* to determine the onset and duration of paralysis after the shift to 28.5 °C. The double mutants were derived from genetic crosses of *qa401* with either *sy691* or *ok323*. Multiple animals ($N \geq 40$) were tested for each strain and mean values for time to paralysis (A) and the duration of paralysis (B) were determined. All data are expressed as mean \pm S.E.M. Statistical differences were identified by comparing averaged data to that of N2 wild-type worms, using one-way ANOVA with Dunnett's correction for multiple comparisons (* $p < 0.001$ versus N2).

The *trp-1; ncs-1* and *trp-2; ncs-1* double mutant strains showed defects comparable to N2 worms in their temperature-dependent locomotion phenotypes for both time to paralysis and duration of paralysis. Both phenotypic aspects were of essentially the same magnitude as that observed with single *ncs-1*, *trp-1* or *trp-2* single mutant strains (Fig. 4). The lack of any additive effect in the double mutants would be consistent with the proteins acting together or at least within a common pathway. The *arf-1.1; ncs-1* double mutant strains gave a different outcome in the revised TDL assay. The double mutants showed a significant increase in the time to paralysis (32% increase) and a decrease in the duration of paralysis (47% decrease) compared to N2 worms, but they also consistently (seen with four independently derived lines) showed an intermediate phenotype between those of the single mutants or N2 worms in the time of onset and duration of paralysis (Fig. 5). This intermediate phenotype seen with the double mutant is indicative of reciprocal sign epistasis, supporting the notion that NCS-1 and ARF-1.1 function together in the regulation of the revised TDL behaviour.

Effect of inhibition of PIFK-1 on temperature-dependent locomotion. Since *ncs-1* and *pifk-1* reside close to each other on the X chromosome, generation of *ncs-1 pifk-1* double mutants would be problematical. We were able, however, to take advantage of an inhibitor of mammalian (PI4K) III β inhibitor PIK-93⁴⁶. Pre-treatment of N2 worms for one hour with 19 μ M PIK-93 resulted in a longer time to paralysis and shorter duration of paralysis as seen with the *ncs-1* null worms (Fig. 6). To check the specificity of the action of the drug, we examined whether it would have any effect on *pifk-1* mutant worms. No difference in the behaviour of the *pifk-1* mutant worms was observed in drug-treated versus untreated worms (Fig. 6).

NCS-1 is able to activate mammalian (PI4K)III β . Interestingly, PIK-93 also had no additional effect on the time to paralysis and shorter duration of paralysis in *ncs-1* null worms, supporting the involvement of *pifk-1* in the action of *ncs-1*.

Effect of ARF1.1 rescue on temperature-dependent locomotion. The results from analysis of single and double mutants suggest that ARF-1.1 has a regulatory role in the control of the temperature-dependent behaviour that we have shown involves NCS-1 and that the two proteins may interact in the same signaling pathway. NCS-1 expression in the AIY neurons can rescue the phenotype in *ncs-1* null worms. In order to substantiate further the possible role of ARF-1.1, we aimed to examine whether expression of ARF-1.1 specifically in AIY neurons (Fig. 7A) was sufficient to rescue the *arf-1.1* mutant phenotype in the TDL assay. We first examined whether

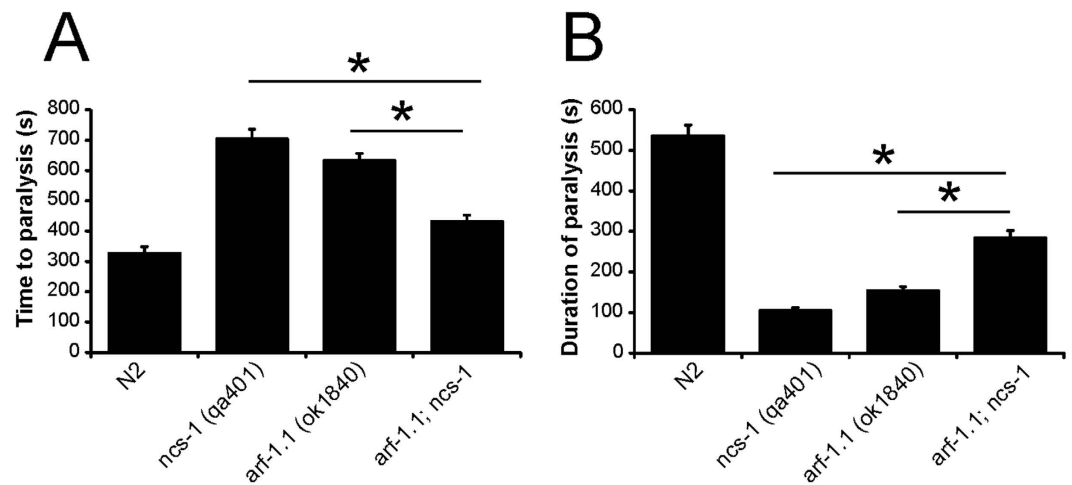

Figure 5. Assay of the temperature dependent locomotion of *arf-1.1*; *ncs-1* mutants. Temperature-dependent locomotion assays were carried out on various indicated strains of *C. elegans* to determine the onset and duration of paralysis after the shift to 28.5°C. Multiple animals ($N \geq 60$) were tested for each strain and mean values for time to paralysis (A) and the duration of paralysis (B) determined. All data are expressed as mean \pm S.E.M. Statistical differences were identified by comparing averaged data to that of N2 wild-type worms, using one-way ANOVA with Dunnett's correction for multiple comparisons (* $p < 0.001$).

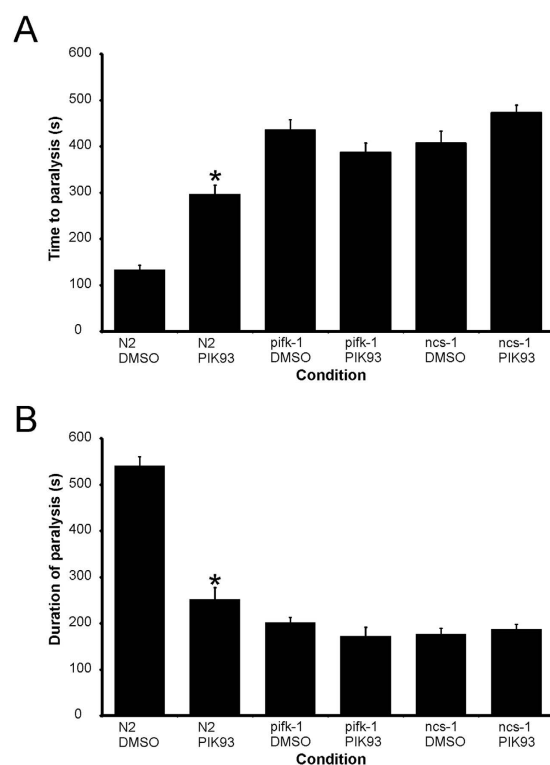

Figure 6. Effect of PIK-93 on temperature-dependent locomotion in N2, *pifk-1* and *ncs-1* null strains. Various worm stains as indicated were pre-treated for one hour with vehicle (1% DMSO) or 19 μ M PIK-93. Temperature-dependent locomotion assays were carried out to determine the onset and duration of paralysis after the shift to 28.5°C. Multiple animals ($N = 30$) were tested for each strain and mean values for time to paralysis (A) and the duration of paralysis (B) were determined. All data are expressed as mean \pm S.E.M. Statistical differences were identified by comparing averaged data to that of N2 wild-type worms, using one-way ANOVA with Dunnett's correction for multiple comparisons (* $p < 0.001$ versus vehicle control).

overexpression of ARF-1.1 in AIY neurons would have any effect by itself. Such over-expression had no major effect in the TDL assay (Fig. 7B,C): there was no effect on the time to paralysis, although there was a significant

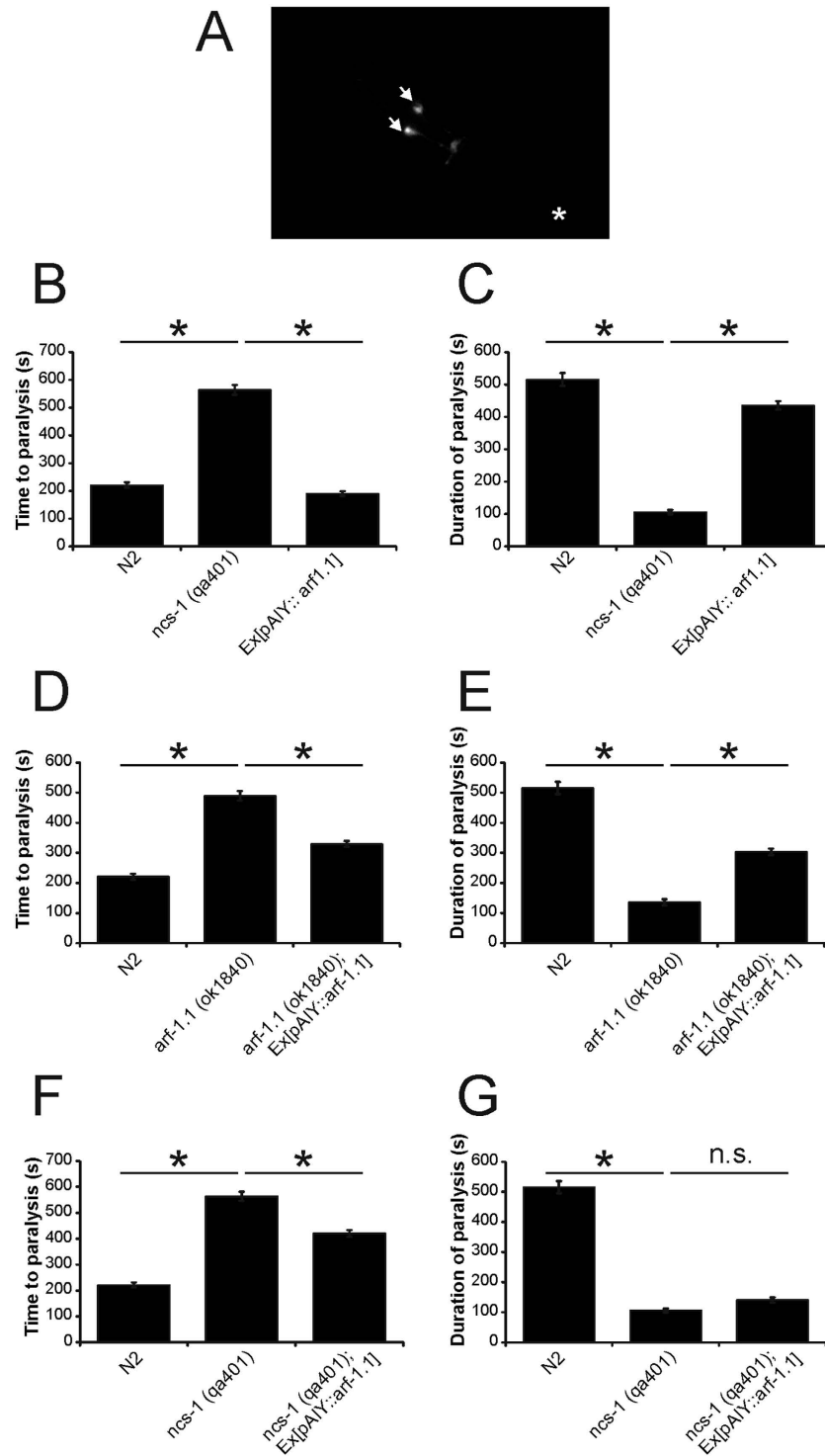

Figure 7. Assay of the temperature-dependent locomotion after ARF-1.1 overexpression or rescue. GFP expression is driven by *pAIY* specifically in the two AIY neurons indicated by arrows. No expression was observed elsewhere (A). The asterisk shows the position of the posterior tip of the imaged worm. Transgenic worms were generated to express ARF-1.1 within AIY neurons in a wild-type background ($N \geq 56$) (B,C), in *arf-1.1* mutant worms ($N \geq 40$) (D,E) or in *ncs-1* null mutant worms ($N \geq 56$) (F,G). Temperature-dependent locomotion assays were carried out on various indicated strains of *C. elegans* to determine the time to the start of paralysis after the shift to 28.5°C and the duration of paralysis. Multiple animals were tested for each strain and mean values for time to paralysis (B,D,F) and the duration of paralysis (C,E,G) were determined. Each transgenic data set presented used a conglomerate of at least 3 separate transgenic lines, which were pooled together. All data are expressed as mean \pm S.E.M. Statistical differences were identified by comparing averaged data to those of N2 wild-type worms using one-way ANOVA with Dunnett's correction for multiple comparisons (* $p < 0.001$).

albeit small reduction in the duration of paralysis (15% reduction compared to a 79% reduction in *ncs-1* null worms). Expression of ARF-1.1 in AIY neurons of the *arf-1.1* mutant (Fig. 7D,E) resulted in a partial rescue of both the increase in time to paralysis and its duration. A similar extent of rescue was observed with pan-neuronal expression of ARF-1.1 driven by the *rab-3* promoter (Supplementary Fig. 2). These findings are consistent with the neuronal-dependent part of the phenotype of the *arf-1.1* mutant worms being attributed wholly to ARF-1.1 function in AIY neurons.

As we had noted a potential genetic interaction between *ncs-1* and *arf-1.1* from the analysis of the *arf-1.1; ncs-1* double mutant, we also examined the effect of overexpression of *arf-1.1* in AIY neurons in *ncs-1* null worms. ARF-1.1 overexpression in AIY (Fig. 7F,G) had little effect on the duration of paralysis, but significantly suppressed the delayed onset of paralysis in *ncs-1* null worms (90% increase versus the 151% increase in *ncs-1* null single mutants). This is again consistent with a functional interaction of the two proteins in the AIY neurons.

Discussion

A key aspect to fully understanding how Ca^{2+} signaling is related to changes in neuronal function that lead to alterations in behaviour is the need to identify the components of the Ca^{2+} signaling pathways, including the essential proteins involved. Previous work has shown a requirement for the Ca^{2+} sensor protein NCS-1 in thermotaxis responses¹⁷ and in changes in locomotion rate following temperature elevation¹⁹. The ability to manipulate genetically protein expression in the worm in a specific manner, along with knowledge of the precise neurons involved in particular behavioural responses, provides an opportunity to investigate components of Ca^{2+} signaling pathways that function at the level of the organism.

C. elegans has long been used as a model organism to study cellular/genetic mechanisms that underlie neurosensory perception and neuroethology in general. The temperature-dependent locomotion (TDL) behaviour examined in this paper is particularly novel, in that it potentially reflects a cellular/genetic mechanism that allows the animal to adapt to harsh temperatures. The TDL phenotype is not only a thermosensory-driven behaviour, but it demonstrates adaptive responses within the context of a prolonged lethal environmental situation (high temperature). The nematode first continues to behave as normal during the initial exposure to the high temperature. In response to continued high temperatures, the animal stops moving – possibly to conserve energy or outlast the high temperature. As the high temperature continues, the animal then begins to move again, presumably with the revised goal of escaping the environment.

We have now developed our original temperature-dependent locomotion (TDL) assay from analysis of locomotion at a single time point at an elevated temperature⁴⁴ to a quantitative assay that allows assessment of two key parameters by following the behaviour of individual worms. This gives information on the mean time to paralysis and the mean duration of the reversible paralysis occurring at the elevated temperature. The aim behind this was to provide the ability for a more discriminating comparison of temperature-dependent phenotypes between worm strains. The behaviour that we assayed uses known neural elements of the well-characterised thermotaxis response of worms^{47,48}, including the involvement of the AFD and AIY classes of neurons^{19,44}. The TDL behaviour differs, however, in its genetic requirement compared to those for both thermotaxis and temperature avoidance behaviour. The latter, for example, does not require NCS-1 function^{17,49} and thermotaxis is affected by genes not required for the TDL response^{44,50}.

Multiple potential targets for NCS-1 regulation in response to Ca^{2+} signaling have been identified. The best characterised target in mammals is the dopamine D2 receptor, whose regulation by NCS-1³⁸ has clear physiological roles in affecting behaviour in mice^{26,51}. In most cases, however, the physiological significance of the potential identified targets is unclear. To date, no NCS-1 target protein interactions have been directly examined using biochemical or cellular assays for the worm proteins. The majority of the available information comes from study of mammalian proteins. The advantage of using *C. elegans* in the present study comes from the ability to use genetic approaches to study the involvement of the proposed target proteins in a behavioural phenotype at an organismal level, thus allowing physiological validation of the nature of the NCS-1 signaling pathway. Importantly, NCS-1 is highly conserved and the worm protein is 76% identical to the human protein. Clearly identifiable orthologues of potential target proteins are identifiable in worms with varying levels of sequence identity to the human orthologues of the proteins (ARF1.1 61% identity; ARF-1.2, 94% identity; GRK-2, 67% identity; PIFK-1, 31% identity; TRP-1 40% identity; TRP-2 47% identity), suggesting that these interactions would be likely conserved from worms to man, as known for many other examples of conserved protein-protein interactions. Note that the functional interaction of NCS-1 and PI4KIII β orthologues is conserved from yeast to mammalian proteins^{16,30}. A three-way interaction between NCS-1, ARF-1 and PI4KIII β has been characterised using biochemical approaches and shown to affect secretory function in non-neuronal mammalian cells³⁰. The significance of the NCS-1 interaction with ARF-1 for neuronal function *in vivo* has not been established. We set out therefore to test its relevance, along with the involvement of other potential NCS-1 targets in a defined behavioural assay, where NCS-1 function was known to be required in the pair of AIY neurons in the worm.

Analysis of single worm mutant strains showed that worms bearing mutation in four of the potential NCS-1 targets (*arf-1.1*, *pifk-1*, *trp-1* and *trp-2*) showed similar temperature-dependent behaviours to those of *ncs-1* null worms. One caveat, however, is that only single alleles were tested for *pifk-1*, and *trp-2*. We were able to show, however, that PIK-93, a specific inhibitor of PI4K III β , resulted in a longer time to paralysis and shorter duration of paralysis, as seen with the *ncs-1* null worms and that this appeared to be a specific action on *pifk-1*. The lack of effect of PIK-93 on *ncs-1* null worms suggested an involvement of *pifk-1* in the action of *ncs-1* on temperature-dependent locomotion.

Based on the similar effects of mutations on time to paralysis and duration in the TDL assay, three genes (*arf-1.1*, *trp-1* and *trp-2*) had the most similar phenotype to the *ncs-1* null worms. This connection was further investigated by analysis of double mutant strains. The lack of additivity of the phenotypes of the *trp-1; ncs-1* and *trp-2; ncs-1* double mutant strains would be consistent with the proteins functioning in the same pathway. It was

striking, however, that the *arf-1.1; ncs-1* double mutant showed indications of an intermediate phenotype compared to the single mutants. This type of genetic interaction is known as reciprocal sign epistasis, which is when two deleterious mutations or genes are more beneficial together than when they are alone, because the mutations impinge on the same process. These results, therefore, support the notion that the NCS-1 and ARF-1.1 function together in the regulation of the TDL behaviour.

It was important to establish that ARF-1.1 does indeed act in the same AIY neurons in which NCS-1 expression is required for normal TDL behaviour. ARF-1.1 is expressed in many cell types in the worm, but expression of ARF-1.1 in only the AIY neurons was sufficient to rescue the TDL phenotype, as effectively as pan-neuronal ARF-1.1 expression. This suggests that the neuronal-dependent part of the *arf-1.1* phenotype is entirely due to the ARF-1.1 function in the AIY neurons. Interestingly, overexpression of ARF-1.1 in AIY neurons in the *ncs-1* null worms was able to rescue the time to paralysis, but not the duration of paralysis. This latter result parallels the finding that AIY-specific expression of *ncs-1* is more effective in rescuing the “onset of paralysis” phenotype versus the “duration of paralysis” phenotype of the *ncs-1* mutants. Thus, this suggests that AIY neurons are more important in ARF-1.1- and NCS-1-dependent regulation of the onset of paralysis than in the regulation of its duration in the TDL assay.

This is the first description of this TDL assay (of onset and duration of paralysis) and the genes/cells that are involved. Both parameters of onset and duration of paralysis will presumably involve many steps, including temperature sensation, sensory information processing, motor output, as well as muscle contraction. Therefore, it is not surprising that each parameter could involve multiple genes and cells, some common and some distinct. The two parameters obviously have some common features, as NCS-1 expression in the AIY neurons alone is required for both phenotypes (Fig. 2). Some of our other data, however, point to other cells and genes being involved. Indeed, particular aspects of the locomotor circuitry could be important. Additionally, the *arf-1.1* rescue experiments indicate that driving expression in AIY alone only partially rescues the *arf-1.1* phenotype, but is as good at rescue as driving *arf-1.1* expression throughout the nervous system. This could point to an involvement of non-neuronal *arf-1.1* in the phenotype. Considerably more work would be required to investigate all aspects of the cells and genes involved.

Overall, the results presented here suggest an involvement of TRP-1, TRP-2, ARF-1.1 and PIFK-1 in the effects of increased temperature on locomotion. In addition, our findings support the notion that ARF-1.1 interacts with NCS-1 in AIY neurons within the Ca²⁺ signaling pathway that determines the effect of elevated temperature on *C. elegans* locomotion. This establishes that ARF-1.1 is a physiologically relevant partner in NCS-1 function.

Methods

C. elegans strains and culture. The existing *C. elegans* strains used in this project were Bristol N2 (wild-type) or mutant strains obtained, unless otherwise indicated, from the *Caenorhabditis* Genetics Centre (CGC) (University of Minnesota, USA). The mutant strains were: *arf-1.1(ok1840)*, *arf-1.2(ok1233)*, *arf-1.2(ok796)*, *grk-2(rt97)*, *grk-2(gk268)*, *ncs-1(qa401)*, *pifk-1(tm2348)* from the National Bioresource Project for the “Experimental Animal Nematode *C. elegans*”, Tokyo, Japan), *trp-1(ok323)*, *trp-1(sy690)*, *trp-2(sy691)*. The *ncs-1* rescue strains were described previously¹⁸. *C. elegans* strains were grown and maintained on standard nematode growth media^{52,53} supplemented with the relevant salts (NGM). Strains were maintained following standard protocol as described previously⁵⁴ and maintained at 20 °C using *Escherichia coli* (*E. coli*) OP50 strain as the food source.

Double mutant generation. Double mutant strains were generated by mating two existing strains and isolating the homozygous double mutant progeny by PCR-based genotyping.

Validation of double mutants was confirmed over multiple generations by PCR using the following primers:

ncs-1 forward, CAGTTGAGCATCGTTATTCTG
ncs-1 wild type reverse, CAGTTGAGCATCGTTATTCTG
ncs-1 mutant reverse, CCGTATTTGAACGTTGCTAC
trp-1 forward, CAACAGTTGCTCACCTCTATC
trp-1 wild type reverse, CCTCCGCTACCAACATTGGTTC
trp-1 mutant reverse, CGAATTTGTTGTGGAGGCAG
trp-2 forward, CACTGATGACGTGGATCGCAAGG
trp-2 reverse, CTAAGGGTCAAATATGACGAG
arf-1.1 forward, CATCGCCAACCAAGGAAAAG
arf-1.1 wild type reverse, CCACATCAGACCTTCGTAGAG
arf-1.1 mutant reverse, CGACAGAGATCACCAAACATTG

The double mutant strains generated in this study were: *trp-1; ncs-1* (AMG 145–148), *trp-2; ncs-1* (AMG 128), *arf-1.1; ncs-1* (AMG 149–152).

Plasmids used for *C. elegans* injections. The GFP marker plasmid for pan-neuronal expression of GFP (pRAB100 [P_{*rab3::GFP*}]) was obtained from the Nonet Laboratory (Washington, University of St. Louis, USA). The AIY neuron-specific expression plasmid (PAIY::MCS) was obtained from the Hobert Lab (Columbia University Medical Center, N.Y.). All plasmids for injection were generated as Gateway DEST vectors (Life Technologies) to produce tissue-specific expression vectors as described previously⁵⁵.

Microinjection. Larval stage 4 to Day 1 adult *C. elegans*, including N2, *qa401* (*ncs-1* null), and RB1535 (*arf-1.1* null) were injected using a micropipette needle into their germline cells within the dorsal gonad. Injection mixtures contained a final concentration of 100 ng/μl DNA. Of this 100 ng, 10 ng/μl was the plasmid of interest

(*ncs-1* or *arf-1.1* expression plasmid), 40 ng/ μ l of GFP marker plasmid and 50 ng/ μ l of empty pBluescript plasmid, the final volume was made up to 100 μ l using dH₂O. Multiple, independently-derived separate lines for each plasmid injection were generated and their phenotypes assessed. The transgenic strains generated in this study were: *Ex[PAIY::arf-1.1]* injected into a wild-type background, *arf-1.1 (ok1840)*; *Ex[PAIY::arf-1.1], arf-1.1 (ok1840)*; *Ex[P_{rab3}::arf-1.1], ncs-1 (qa401)*; *Ex[PAIY::arf-1.1]*.

Thrashing assay. Basal locomotion of all *C. elegans* strains used in this study was assessed. Day 1 adult hermaphrodite animals were transferred into a 50 μ l droplet of Dent's solution (140 mM NaCl, 6 mM KCl, 1 mM CaCl₂, 1 mM MgCl₂, 5 mM HEPES, pH 7.4 supplemented with bovine serum albumin at 0.1 mg/ml). Individual worms were allowed to acclimatise to the Dent's solution for 10 minutes before thrashing rate was quantified. Thrashing was defined as one sinusoidal movement of the animal. Thrashing was measured over a 1-minute period for each individual worm. All experiments were completed at room temperature (~22 °C), using worms cultivated at 20 °C. Animals were first placed onto an unseeded NGM plate to remove any excess OP50 *E. coli* prior to locomotion being tested. None of the strains showed any differences in basal locomotion (Supplementary Table 1) indicating that differences in locomotion following temperature elevation could not be attributed to a general locomotion defect.

Temperature-Dependent Locomotion Assay. A 35 mm petri dish lid was placed onto a Peltier effect thermoelectric plate (TEtech) to which a 150 μ l droplet of Dent's solution was added. Temperature throughout the assay was monitored manually in real time with a thermocoupler placed directly in the solution. Approximately five 1-day to 2-day old worms were placed into the Dent's solution at room temperature (~20 \pm 0.5 °C) and left to acclimatise for 5 minutes. Then current to the Peltier device was increased by heating the Dent's solution to 27 °C in 1–2 minutes, at which point the timer was started manually. The temperature was allowed to rise over 1 min to a final temperature of 28.5 \pm 0.5 °C. Two different parameters were measured for this assay: firstly, the time to paralysis, defined as a complete cessation of motility, using thrashing as a measure of locomotion; secondly, the onset of resumption of thrashing, defined as the time of the first forward thrashing movement. This was assessed while the worms were still at the elevated temperature and defined as the first appearance of two complete thrashes in a row. Multiple worms were observed in the same microscope field. Times for onset and end of paralysis were noted for each individual worm within each assay. Duration of paralysis was calculated by subtracting the onset of paralysis time from the end of paralysis time.

References

- McCue, H. V., Haynes, L. P. & Burgoyne, R. D. The Diversity of Calcium Sensor Proteins in the Regulation of Neuronal Function. *Cold Spring Harb Perspect Biol* **2**, a004085, doi: 10.1101/cshperspect.a004085 (2010).
- Fernandez-Chacon, R. *et al.* Synaptotagmin I functions as a calcium regulator of release probability. *Nature* **410**, 41–49 (2001).
- Ikura, M. & Ames, J. B. Genetic polymorphism and protein conformational plasticity in the calmodulin superfamily: two ways to promote multifunctionality. *Proc. Natl. Acad. Sci. USA* **103**, 1159–1164 (2006).
- Yamauchi, T. Neuronal Ca²⁺/calmodulin-dependent protein kinase II—discovery, progress in a quarter of a century, and perspective: implication for learning and memory. *Biological & pharmaceutical bulletin* **28**, 1342–1354 (2005).
- Haeseleer, F. *et al.* Five members of a novel Ca²⁺ binding protein (CABP) subfamily with similarity to calmodulin. *J. Biol. Chem.* **275**, 1247–1260 (2000).
- Haynes, L. P., McCue, H. V. & Burgoyne, R. D. Evolution and functional diversity of the Calcium Binding Proteins (CaBPs). *Front Mol Neurosci* **5**, 9, doi: 10.3389/fnmol.2012.00009 (2012).
- Burgoyne, R. D. & Weiss, J. L. The neuronal calcium sensor family of Ca²⁺-binding proteins. *Biochem. J* **353**, 1–12 (2001).
- Burgoyne, R. D. Neuronal calcium sensor proteins: generating diversity in neuronal Ca²⁺ signalling. *Nat Rev Neurosci* **8**, 182–193 (2007).
- Burgoyne, R. D. & Haynes, L. P. Understanding the physiological roles of the neuronal calcium sensor proteins. *Mol Brain* **5**, 2, doi: 10.1186/1756-6606-5-2 (2012).
- Ames, J. B. & Lim, S. Molecular structure and target recognition of neuronal calcium sensor proteins. *Biochim Biophys Acta* **1820**, 1205–1213, doi: 10.1016/j.bbagen.2011.10.003S0304-4165(11)00246-7 [pii] (2012).
- Burgoyne, R. D. & Haynes, L. P. Sense and specificity in neuronal calcium signalling. *Biochim Biophys Acta* **1853**, 1921–1932, doi: 10.1016/j.bbamcr.2014.10.029 (2015).
- Pongs, O. *et al.* Frequentin - A novel calcium-binding protein that modulates synaptic efficacy in the Drosophila nervous system. *Neuron* **11**, 15–28 (1993).
- Dason, J. S., Romero-Pozuelo, J., Atwood, H. L. & Ferrus, A. Multiple roles for frequentin/NCS-1 in synaptic function and development. *Mol Neurobiol* **45**, 388–402, doi: 10.1007/s12035-012-8250-4 (2012).
- Mikhaylova, M., Hradsky, J. & Kreutz, M. R. Between promiscuity and specificity: novel roles of EF-hand calcium sensors in neuronal Ca²⁺ signalling. *J Neurochem* **118**, 695–713, doi: 10.1111/j.1471-4159.2011.07372.x (2011).
- Kerrigan, T. L., Daniel, J. W., Regan, P. L. & Cho, K. The role of neuronal calcium sensors in balancing synaptic plasticity and synaptic dysfunction. *Front Mol Neurosci* **5**, 57, doi: 10.3389/fnmol.2012.00057 (2012).
- Hendricks, K. B., Wang, B. Q., Schnieders, E. A. & Thorner, J. Yeast homologue of neuronal frequentin is a regulator of phosphatidylinositol-4-OH kinase. *Nature Cell Biology* **1**, 234–241 (1999).
- Gomez, M. *et al.* Ca²⁺ signalling via the neuronal calcium sensor-1 regulates associative learning and memory in *C. elegans*. *Neuron* **30**, 241–248 (2001).
- Wang, D., O'Halloran, D. & Goodman, M. B. GCY-8, PDE-2, and NCS-1 are critical elements of the cGMP-dependent thermotransduction cascade in the AFD neurons responsible for *C. elegans* thermotaxis. *The Journal of general physiology* **142**, 437–449, doi: 10.1085/jgp.201310959 (2013).
- Martin, V. M., Johnson, J. R., Haynes, L. P., Barclay, J. W. & Burgoyne, R. D. Identification of key structural elements for neuronal calcium sensor-1 function in the regulation of the temperature-dependency of locomotion in *C. elegans*. *Mol Brain* **6**, 39, doi: 10.1186/1756-6606-6-39 (2013).
- McFerran, B. W., Graham, M. E. & Burgoyne, R. D. NCS-1, the mammalian homologue of frequentin is expressed in chromaffin and PC12 cells and regulates neurosecretion from dense-core granules. *J. Biol. Chem.* **273**, 22768–22772 (1998).
- Jo, J. *et al.* Metabotropic glutamate receptor-mediated LTD involves two interacting Ca²⁺ sensors, NCS-1 and PICK1. *Neuron* **60**, 1095–1111, doi: S0896-6273(08)00950-1 (2008).

22. Yip, P. K., Wong, L. F., Sears, T. A., Yanez-Munoz, R. J. & McMahon, S. B. Cortical overexpression of neuronal calcium sensor-1 induces functional plasticity in spinal cord following unilateral pyramidal tract injury in rat. *PLoS Biol* **8**, e1000399, doi: 10.1371/journal.pbio.1000399 (2010).
23. Weiss, J. L., Archer, D. A. & Burgoyne, R. D. NCS-1/frequenin functions in an autocrine pathway regulating Ca²⁺ channels in bovine adrenal chromaffin cells. *J. Biol. Chem.* **275**, 40082–40087 (2000).
24. Weiss, J. L., Hui, H. & Burgoyne, R. D. Neuronal calcium sensor-1 regulation of calcium channels, secretion, and neuronal outgrowth. *Cell Mol Neurobiol* **30**, 1283–1292, doi: 10.1007/s10571-010-9588-7 (2010).
25. de Rezende, V. B. *et al.* NCS-1 deficiency causes anxiety and depressive-like behavior with impaired non-aversive memory in mice. *Physiology & behavior* **130**, 91–98, doi: 10.1016/j.physbeh.2014.03.005 (2014).
26. Saab, B. J. *et al.* NCS-1 in the dentate gyrus promotes exploration, synaptic plasticity, and rapid acquisition of spatial memory. *Neuron* **63**, 643–656, doi: S0896-6273(09)00626-6.10.1016/j.neuron.2009.08.014 (2009).
27. Hukema, R. K., Rademakers, S., Dekkers, M. P., Burghoorn, J. & Jansen, G. Antagonistic sensory cues generate gustatory plasticity in *Caenorhabditis elegans*. *EMBO J* **25**, 312–322, doi: 760094010.1038/sj.emboj.7600940 (2006).
28. Haynes, L. P. *et al.* Analysis of the interacting partners of the neuronal calcium-binding proteins L-CaBP1, hippocalcin, NCS-1 and neurocalcin. *Proteomics* **6**, 1822–1832 (2006).
29. Schaad, N. C. *et al.* Direct modulation of calmodulin targets by the neuronal calcium sensor NCS-1. *Proc. Natl. Acad. Sci. USA* **93**, 9253–9258 (1996).
30. Haynes, L. P., Thomas, G. M. H. & Burgoyne, R. D. Interaction of neuronal calcium sensor-1 and ARF1 allows bidirectional control of phosphatidylinositol 4-kinase beta and TGN-plasma membrane traffic. *J. Biol. Chem.* **280**, 6047–6054 (2005).
31. de Barry, J. *et al.* Functional implication of neuronal calcium sensor-1 and PI4 kinase- β interaction in regulated exocytosis of PC12 cells. *J Biol Chem* **281**, 18098–18111 (2006).
32. Bahi, N. *et al.* IL1 receptor accessory protein like, a protein involved in X-linked mental retardation, interacts with Neuronal Calcium Sensor-1 and regulates exocytosis. *Human Mol. Genetics* **12**, 1415–1425 (2003).
33. Hui, H. *et al.* Calcium-sensing mechanism in TRPC5 channels contributing to retardation of neurite outgrowth. *J Physiol* **572**, 165–172 (2006).
34. Schleckner, C. *et al.* Neuronal calcium sensor-1 enhancement of InsP(3) receptor activity is inhibited by therapeutic levels of lithium. *J Clin Invest* **116**, 1668–1674 (2006).
35. Romero-Pozuelo, J. *et al.* The guanine-exchange factor Ric8a binds the calcium sensor NCS-1 to regulate synapse number and probability of release. *J Cell Sci* **127**, 4246–4259, doi: 10.1242/jcs.152603 (2014).
36. Lian, L. Y. *et al.* Demonstration of Neuronal Calcium Sensor-1 binding to the Cav2.1 P/Q-type calcium channel. *Biochemistry* **53**, 6052–6062, doi: 10.1021/bi500568v (2014).
37. Yan, J. *et al.* Modulation of CaV2.1 channels by neuronal calcium sensor-1 induces short-term synaptic facilitation. *Molecular and cellular neurosciences* **63**, 124–131, doi: 10.1016/j.mcn.2014.11.001 (2014).
38. Kabbani, N., Negyessy, L., Lin, R., Goldman-Rakic, P. & Levenson, R. Interaction with the neuronal calcium sensor NCS-1 mediates desensitization of the D2 dopamine receptor. *J. Neurosci.* **22**, 8476–8486 (2002).
39. Lian, L. Y. *et al.* Characterisation of the Interaction of the C-Terminus of the Dopamine D2 Receptor with Neuronal Calcium Sensor-1. *PLoS ONE* **6**, e27779, doi: 10.1371/journal.pone.0027779PONE-D-11-17757 (2011).
40. Pandalaneni, S. *et al.* Neuronal Calcium Sensor-1 binds the D2 dopamine receptor and G-protein coupled receptor kinase 1 (GRK1) peptides using different modes of interactions. *J Biol Chem*, doi: 10.1074/jbc.M114.627059 (2015).
41. Fitzgerald, D. J., Burgoyne, R. D. & Haynes, L. P. Neuronal calcium sensor proteins are unable to modulate NFAT activation in mammalian cells. *Biochim Biophys Acta* **1780**, 240–248, doi: S0304-4165(07)00256-5.10.1016/j.bbagen.2007.10.011 (2008).
42. Haynes, L. P., Sherwood, M. W., Dolman, N. J. & Burgoyne, R. D. Specificity, promiscuity and localization of ARF protein interactions with NCS-1 and phosphatidylinositol-4 kinase-III β . *Traffic* **8**, 1080–1092 (2007).
43. Petko, J. A. *et al.* Proteomic and functional analysis of NCS-1 binding proteins reveals novel signaling pathways required for inner ear development in zebrafish. *BMC neuroscience* **10**, 27, doi: 1471-2202-10-2710.1186/1471-2202-10-27 (2009).
44. Edwards, M. R. *et al.* PKC-2 Phosphorylation of UNC-18 Ser322 in AFD Neurons Regulates Temperature Dependency of Locomotion. *J Neurosci* **32**, 7042–7051, doi: 32/20/7042.10.1523/JNEUROSCI.4029-11.2012 (2012).
45. Mori, I., Sasakura, H. & Kuhara, A. Worm thermotaxis: a model system for analyzing thermosensation and neural plasticity. *Curr Opin Neurobiol* **17**, 712–719, doi: 10.1016/j.conb.2007.11.010S0959-4388(07)00137-7 (2007).
46. Knight, Z. A. *et al.* A pharmacological map of the PI3-K family defines a role for p110 α in insulin signaling. *Cell* **125**, 733–747, doi: 10.1016/j.cell.2006.03.035 (2006).
47. Nishida, Y., Sugi, T., Nonomura, M. & Mori, I. Identification of the AFD neuron as the site of action of the CREB protein in *Caenorhabditis elegans* thermotaxis. *EMBO reports* **12**, 855–862, doi: 10.1038/embor.2011.120 (2011).
48. Sasakura, H. & Mori, I. Behavioral plasticity, learning, and memory in *C. elegans*. *Curr Opin Neurobiol* **23**, 93–99, doi: S0959-4388(12)00147-X.10.1016/j.conb.2012.09.005 (2012).
49. Ghosh, R., Mohammadi, A., Kruglyak, L. & Ryu, W. S. Multiparameter behavioral profiling reveals distinct thermal response regimes in *Caenorhabditis elegans*. *BMC biology* **10**, 85, doi: 10.1186/1741-7007-10-85 (2012).
50. Okochi, Y., Kimura, K. D., Ohta, A. & Mori, I. Diverse regulation of sensory signaling by *C. elegans* nPKC- ϵ /eta TTX-4. *EMBO J* **24**, 2127–2137, doi: 10.1038/sj.emboj.7600697 (2005).
51. Ng, E. *et al.* Neuronal calcium sensor-1 deletion in the mouse decreases motivation and dopamine release in the nucleus accumbens. *Behavioural brain research*, doi: 10.1016/j.bbr.2015.12.037 (2015).
52. Graham, M. E. *et al.* UNC-18 Modulates Ethanol Sensitivity in *Caenorhabditis elegans*. *Mol Biol Cell* **20**, 43–55, doi: E08-07-0689 (2009).
53. Johnson, J. R. *et al.* Binding of UNC-18 to the N-terminus of syntaxin is essential for neurotransmission in *Caenorhabditis elegans*. *Biochem J* **418**, 73–80, doi: 10.1042/BJ20081956 (2009).
54. Brenner, S. The genetics of *Caenorhabditis elegans*. *Genetics* **77**, 71–94 (1974).
55. Johnson, J. R., Rajamanoharan, D., McCue, H. V., Rankin, K. & Barclay, J. W. Small Heat Shock Proteins are Novel Common Determinants of Alcohol and Nicotine Sensitivity in *Caenorhabditis elegans*. *Genetics*, doi: 10.1534/genetics.115.185025 (2016).

Acknowledgements

Strains used in this work were provided by the *Caenorhabditis* Genetics Center, which is funded by the NIH National Center for Research Resources (NCRR). The worm strain *tm2348* was obtained from the National Bioresource Project for the “Experimental Animal Nematode *C. elegans*”, Tokyo, Japan. The AIY neuron-specific expression plasmid (PAIY::MCS) was obtained from the Hobert Lab (Columbia University Medical Center, N.Y.). This work was supported by a Wellcome Trust Prize Studentship grant to PACT (099796/Z/12/Z).

Author Contributions

P.A.C.T., L.P.H., J.W.B. and R.D.B. conceived and designed the experiments. P.A.C.T. performed all experimental work reported and analysed the data. H.V.M. carried out the generation of transgenic worms by germ line injection. R.D.B. and P.A.C.T. wrote the paper and all of the other authors read and discussed the manuscript.

Additional Information

Supplementary information accompanies this paper at <http://www.nature.com/srep>

Competing financial interests: The authors declare no competing financial interests.

How to cite this article: Todd, P. A. C. *et al.* Interaction of ARF-1.1 and neuronal calcium sensor-1 in the control of the temperature-dependency of locomotion in *Caenorhabditis elegans*. *Sci. Rep.* **6**, 30023; doi: 10.1038/srep30023 (2016).



This work is licensed under a Creative Commons Attribution 4.0 International License. The images or other third party material in this article are included in the article's Creative Commons license, unless indicated otherwise in the credit line; if the material is not included under the Creative Commons license, users will need to obtain permission from the license holder to reproduce the material. To view a copy of this license, visit <http://creativecommons.org/licenses/by/4.0/>