

RESEARCH ARTICLE

Regulation of mRNA Translation Is a Novel Mechanism for Phthalate Toxicity

Jun Ling^{1*}, Zenaida P. Lopez-Dee¹, Colby Cottell^{1,2}, Laura Wolfe^{1,2}, Derek Nye^{1,3}

1 Department of Basic Sciences, The Commonwealth Medical College, Scranton, Pennsylvania, United States of America, **2** Department of Sciences, Marywood University, Scranton, Pennsylvania, United States of America, **3** Department of Biology, Wilkes University, Wilkes-Barre, Pennsylvania, United States of America

✉ Current address: Penn State Hershey College of Medicine, University Drive, Hershey, Pennsylvania, United States of America

* jling@tcmc.edu



CrossMark
click for updates

OPEN ACCESS

Citation: Ling J, Lopez-Dee ZP, Cottell C, Wolfe L, Nye D (2016) Regulation of mRNA Translation Is a Novel Mechanism for Phthalate Toxicity. PLoS ONE 11(12): e0167914. doi:10.1371/journal.pone.0167914

Editor: Wei Shen, Qingdao Agricultural University, CHINA

Received: October 24, 2016

Accepted: November 22, 2016

Published: December 19, 2016

Copyright: © 2016 Ling et al. This is an open access article distributed under the terms of the [Creative Commons Attribution License](https://creativecommons.org/licenses/by/4.0/), which permits unrestricted use, distribution, and reproduction in any medium, provided the original author and source are credited.

Data Availability Statement: All relevant data are within the paper.

Funding: This research is supported by the start-up funds of The Commonwealth Medical College to J.L. The funder had no role in study design, data collection and analysis, decision to publish, or preparation of the manuscript.

Competing Interests: The authors have declared that no competing interests exist.

Abstract

Phthalates are a group of plasticizers that are widely used in many consumer products and medical devices, thus generating a huge burden to human health. Phthalates have been known to cause a number of developmental and reproductive disorders functioning as endocrine modulators. They are also involved in carcinogenesis with mechanisms less understood. To further understand the molecular mechanisms of phthalate toxicity, in this study we reported a new effect of phthalates on mRNA translation/protein synthesis, a key regulatory step of gene expression. Butyl benzyl phthalate (BBP) was found to directly inhibit mRNA translation *in vitro* but showed a complicated pattern of affecting mRNA translation in cells. In human kidney embryonic cell (HEK-293T), BBP increased cap-dependent mRNA translation at lower concentrations but showed inhibitory effect at higher concentrations. Cap-independent translation was not affected. On the other hand, mono (2-ethylhexyl) phthalate (MEHP) as a major metabolite of another important phthalate di (2-ethylhexyl) phthalate (DEHP) inhibited both cap-dependent and -independent mRNA translation *in vivo*. In contrast, BBP and MEHP exhibited an overall promoting effect on mRNA translation in cancer cells. Mechanistic studies identified that the level and phosphorylation of eIF4E-BP (eIF4E binding protein) and the amount of eIF4G1 in eIF4F complex were altered in accordance with the effect of BBP on translation. BBP was also identified to directly bind to eIF4E, providing a further mechanism underlying the regulation of mRNA by phthalate. At the cellular level BBP inhibited normal cell growth but slightly promoted cancer cells (HT29) growth. Overall, this study provides the first evidence that phthalates can directly regulate mRNA translation as a novel mechanism to mediate their biological toxicities.

Introduction

Phthalates are a group of diesters of 1, 2-benzenedicarboxylic acid that widely used as plasticizers and solvents in a broad range of consumer products, construction materials, food package, child products, cosmetic products and medical devices [1, 2]. The increasing contamination of

phthalate affects a large population of humans and causes a huge health burden [3]. Ingested phthalates are hydrolyzed to their corresponding monoester in intestine and parenchyma, therefore becoming the active forms of phthalate *in vivo* [4]. In humans, toxicity of phthalates has been inferred in at least 20 diseases, including endocrine and reproductive disorders, liver, cardiovascular, and urologic diseases [5]. As endocrine disruptors, phthalates cause “phthalate syndrome” that affects male reproductive tract abnormalities (e.g., shortened anogenital distance, hypospadias, and cryptorchidism) [6, 7]. The reduction of fetal testosterone and insulin-like growth factor-3 (Insl-3) by phthalates is an underlying molecular mechanism [8]. In female, phthalates also cause prolonged oestrous cycle, delayed ovulation, and smaller preovulatory follicles [9, 10]. The other major toxicity of phthalate is liver carcinogenicity [11], which is mainly through the interaction with the peroxisome proliferators-activated receptor (PPAR) α [12]. Other PPAR α -independent pathways (e.g., signal transduction) are also involved in mediating the phthalate toxicity to liver [13]. Phthalates are also demonstrated to correlate with other cancers, such as breast and prostate cancer [14, 15]. Molecular mechanism studies have been more focused on the regulation of gene transcription [16, 17] and the functioning through nuclear receptors, such as PPARs, estrogen receptor [18], androgen receptor [19], and glucocorticoid receptor [20]. mRNA translation/protein synthesis as a critical regulatory step of gene expression has been much less studied. However, mRNA translation machinery is localized in cytoplasm and more sensitive to environmental stimuli than gene transcription [21], thus rationalizing this study to be significant by directly examining the effects of phthalates on mRNA translation.

mRNA translation is a fundamental and regulatory step of gene expression that determines the cellular proteome [21]. Initiation is a rate-limiting step of translation, which is also the node of regulation [22]. There are about 16 eIFs (over 30 proteins including subunits) as the key regulators of translation initiation [23], among which phosphorylation [24], proteolytic modification [25], protein-protein interaction [26], protein-RNA interaction [27], and isoforms [28] are all involved in regulating eIF activities. In addition, mRNA translation is also regulated by cap-dependent and -independent modes [29], and miRNA [30]. All of these types of regulation control the global and selective mRNA translation, therefore systematically determining the physiological functions of cells.

There were limited early studies on the effect of phthalates on protein synthesis. Most of those studies were performed in animals. MEHP was found to inhibit protein synthesis in rat hepatocytes by [³H]-leucine incorporation experiment [31]. However, in the primary culture of Sertoli cells, MEHP was not effective on translation [32]. On the other hand, a rat liver experiment demonstrated that DEHP promoted protein synthesis [33], which was somewhat correlated with the dual effects we observed in HEK293 cells. There were also a few reports about the regulation of individual protein synthesis by phthalates. Hepatic carnitine palmitoyl-transferase (CPT) synthesis was increased by DEHP treatment in rats [34, 35]. One recent study identified that ribosomal protein synthesis is impaired by BBP, therefore indirectly affecting the overall mRNA translation [36]. Another study revealed that monobutyl phthalate can target miRNA-200c to regulate mRNA translation [37]. Those studies provided evidence that phthalates might regulate mRNA translation. However, there is no study to address if phthalates can directly target mRNA translation and which translational steps are affected. Nevertheless, all of these high quality researches support our idea in this study to directly investigate this topic.

In this study, two commonly used phthalates were used to investigate the effects of phthalates on mRNA translation. BBP has been used worldwide as a plasticizer in polyvinyl chloride (PVC) products, generating a serious environmental contamination and causing a range of human health problems with teratogenic and possible carcinogenic activities [38]. DEHP as

one of the most commonly produced and used phthalates in the US also causes a large array of human health problems [39]. By using various translational assays, we identified that both phthalates inhibited mRNA translation *in vitro* but showed different patterns on the regulation of mRNA translation in normal and cancer cells. Differential effects on cap-dependent and -independent translation and the overall effect on cell growth were also studied.

Materials and Methods

Materials

Butyl benzyl phthalate (BBP, Cat#308501) and DL-mono-1-methylhexyl phthalate (MEHP, S879479) were purchased from Sigma-Aldrich. All other chemicals used in this research are at analytical grade. Human kidney embryonic cell (HEK-293T) and colon cancer cell (HT-29) were purchased from ATCC. DMEM media and fetal bovine serum (FBS) were bought from Atlanta Biologicals, and McCoy's 5A media was bought from ATCC. Transfection reagent (TransIT-2020) was from Mirus. *in vitro* translation system—rabbit reticulocyte lysate (Cat#L4960) and luciferase assay kits (Cat# E2610 for firefly luciferase; Cat#E1910 for dual luciferase assay) were bought from Promega. 7-methyl-GTP Sepharose 4B affinity resin was bought from GE Healthcare. Biosensor chip CM5 and amine coupling kit were purchased from GE Healthcare. WST-1 cell proliferation assay kit (Cat#MK400) was purchased from Takara/Clontech. The bicistronic reporter pRMF with c-myc IRES to measure cap-dependent and -independent translation was a gift from Dr. Anne E. Willis (University of Nottingham, UK). Antibodies to eIF4GI raised in rabbit against the peptide 920–1396 and to eIF4E against peptide 199–217 were provided by Dr. Simon J. Morley (University of Sussex, UK). Other antibodies against eIFs and actin were from Cell Signaling Technology and Santa Cruz Biotechnology. Infrared labeled secondary antibodies were from LI-COR Biosciences and Rockland Immunochemicals.

Cell culture, transfection, and treatment

HEK-293T cell was cultured in DMEM media with 10% FBS and HT-29 cell in McCoy's 5A media with 10% FBS at 37°C with 5% CO₂. Cells at 80% confluency were transfected with luciferase reporter construct using TransIT-2020 transfection reagent according to the manufacturer's protocol for *in vivo* translational activity measurement. BBP or MEHP diluted or dissolved in methanol [40] was directly added to the media to treat the cells. 100-fold concentrated phthalates were used to minimize the perturbation to media conditions.

Measurement of mRNA translational activity

Rabbit reticulocyte lysate (Promega) was used to measure mRNA translational activity *in vitro*. Low amount of capped and polyadenylated luciferase reporter mRNA (0.5 µg/20 µl reaction) was used to mimic the regulation of translation *in vivo* [41]. The translation reaction (20 µl), containing 50% lysate, 100 mM amino-acid mixture, 1U of RNasin (Promega, 40 U/ml) and the phthalate at different concentrations, was incubated at 30°C for 1 hr. The luciferase activity was then measured using the luciferase assay kit on luminometer (GloMax 20/20, Promega).

To measure the *in vivo* translation activity, cells transfected with dual luciferase reporter (pRMF) were treated with phthalates and then lysed by passive lysis buffer (Promega) for the quantitation of Renilla luciferase and firefly luciferase activities using dual luciferase assay kit (Promega). Thus, the cap-dependent and -independent translational activities can be determined simultaneously.

Western blotting

Cells after treatment were extracted with buffer A (25 mM Tris-HCl pH 7.6, 150 mM NaCl, 0.5% NP-40, 0.5% Sodium deoxycholate, 0.05% SDS and 5 mM β -mercaptoethanol, supplemented with fresh protease inhibitor and phosphatase inhibitor cocktails (Set III, EMD)) to prepare the total cell lysate. Protein concentration was measured using the Bradford assay (Coomassie Plus, Pierce/Thermo Scientific). Equal amounts of protein were separated by SDS-PAGE and transferred onto the nitrocellulose membrane by semi-dry transfer procedure (Bio-Rad). The hybridization conditions and the dilution ratios of primary and secondary antibodies were based on the antibody specifications and the protocol from LI-COR with optimization. The final image was acquired using the Odyssey infrared scanner (LI-COR). Data were analyzed using the Odyssey software 3.0.

Cell viability assay

Cells were cultured in 96-well plates with 100 μ l of media per well. After the treatment, 10 μ l of WST-1 reagent (Clontech) was added and continuously incubated for 2 hrs, and then the formazan formation was quantitated by the absorbance at $\lambda_{450\text{nm}}$ with background subtraction at $\lambda_{690\text{nm}}$. The adjusted absorbance units were used to quantitate cell viability.

Surface plasmon resonance (SPR) assay

The real-time and label-free SPR technique was used to measure the binding of phthalate to eIF4E. CM5 chip was used to immobilize eIF4E as the ligand according to amine coupling protocol (GE Healthcare). Purified eIF4E was immobilized to Fc2 channel as the assay channel, and the Fc1 channel was equally treated but without protein as the control channel. Phthalate diluted in PBS running buffer was injected through Fc1 and Fc2 channels to measure the binding to eIF4E. The experiment was performed on Biacore X-100 Plus SPR biosensor (GE Healthcare) according to the Biacore's protocols and our previous study [42].

Results

BBP directly inhibits mRNA translation *in vitro*

To test if BBP has direct effect on mRNA translation, the rabbit reticulocyte lysate (RRL) *in vitro* translation system was used. It was found that mRNA translation was sensitively inhibited by BBP at the concentration as low as 0.05 μ M. Up to 10 μ M concentration of BBP, translation was inhibited by 54% (Fig 1). The effect of BBP at each concentration point was normalized by the subtraction of methanol control, thus the nonspecific effect of methanol vehicle can be eliminated. The same is true for the data analysis in the rest of experiments. Since RRL system only contains mRNA translation machinery components, this result clearly indicated that BBP had direct inhibitory effect on mRNA translation rather than affecting gene transcription and other biological pathways.

Phthalates affect mRNA translation differentially *in vivo*

To further understand how BBP affects mRNA translation *in vivo*, human HEK-293T cells were tested. Since all phthalate metabolites are eventually secreted through kidney, the results here may shed light on the phthalate toxicity to kidney. To comprehensively evaluate the effect of phthalate on mRNA translation, a reporter gene containing both cap-dependent and cap-independent (IRES-driven) translational elements was used (Fig 2A). By reading *Renilla* luciferase as the activity of cap-dependent translation and firefly luciferase as the activity of IRES-driven translation, it was found that lower concentrations of BBP increased cap-dependent

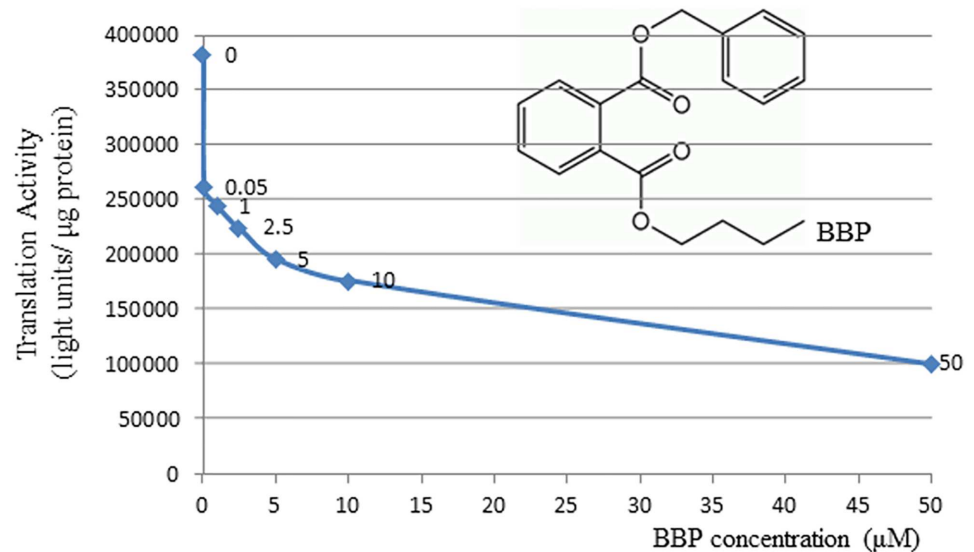

Fig 1. BBP inhibits mRNA translation *in vitro*. Rabbit reticulocyte lysate system was used to measure the translation activity *in vitro* using luciferase mRNA as the reporter. BBP was added to the final concentrations as indicated. Equal volume of methanol only was used as the control. Treatment with each concentration was repeated three times and the average values were shown. The structure of BBP was inserted in the chart.

doi:10.1371/journal.pone.0167914.g001

translation, but BBP concentrations higher than 20µM changed to inhibit mRNA translation (Fig 2B). This two-phasic response to BBP indicated complicated mechanisms for BBP to affect mRNA translation in cells. Direct and indirect pathways of phthalate functioning might be all possibly involved. On the other hand, BBP was found to have no effect on IRES-driven mRNA translation (Fig 2B), another mode of mRNA translation representing a small group of mRNAs in human cells. These differential effects suggest that BBP selectively affects a large portion of human genes that are translated through cap-dependent mode, whereas smaller numbers of genes translated through IRES-driven mode are less affected by BBP.

To test if other phthalates express similar effect on mRNA translation *in vivo*, MEHP as an effective metabolite of DEHP was examined. By using the similar experimental procedure as above, it was found that MEHP showed a simple pattern to inhibit both cap-dependent and IRES-driven translation, wherein IRES-driven translation was more sensitive to the inhibition (Fig 2C). This result suggests that different phthalates exhibit different activities to inhibit or promote mRNA translation. Their selectivity on cap-dependent and IRES-driven translation is also different, supporting the hypothesis that different phthalates express various toxicities through different physiological pathways.

To examine if phthalates affect mRNA translation in cancer cells, colon cancer cell HT-29 was exemplified in this study. The experiment was performed as same as those in Fig 2. It was found that BBP caused some perturbation on cap-dependent translation, but overall not showing much promoting or inhibitory effect; meanwhile BBP showed no effect on IRES-driven translation in HT29 cells (Fig 3A). On the other hand, MEHP exhibited no effect on both cap-dependent and IRES-driven translation at all concentrations up to 50µM. However, when MEHP concentration was increased to 100µM, both cap-dependent and IRES-driven translations were enhanced, among which cap-dependent translation was more sensitive (Fig 3B). The mechanism of such enhancing effect of MEHP in HT-29 cells is still under investigation. Nevertheless, the results from Fig 3 demonstrate the different effects of phthalates on mRNA translation in cancer cells, showing no effect or promoting mRNA translation.

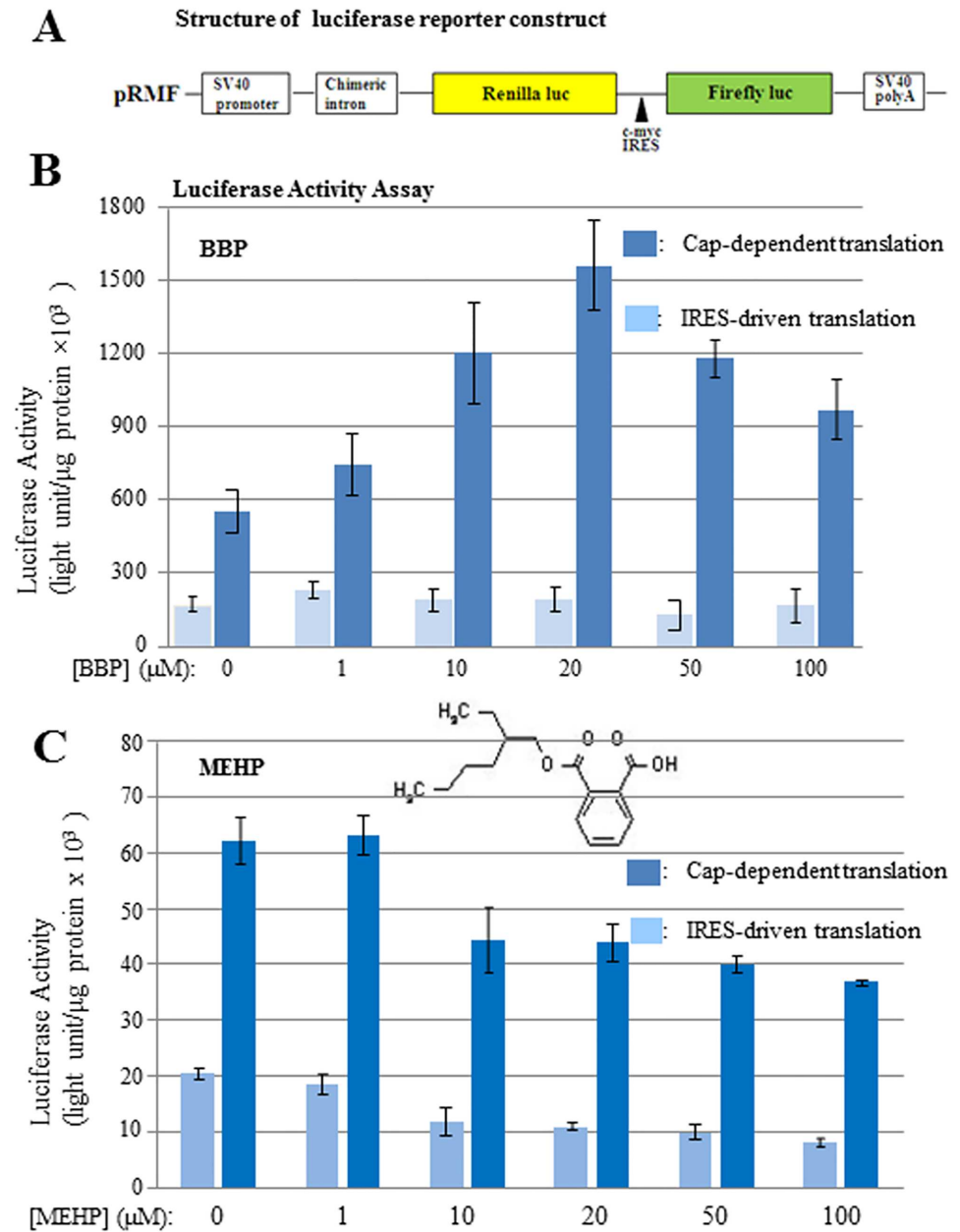

Fig 2. The effects of BBP and MEHP on mRNA translation in HEK-293T cells. HEK-293T cells were grown to 80% confluence and transfected with luciferase reporter. Eight hours later, cells were treated with BBP or MEHP for 24 hrs at the concentrations indicated. Equal volume of vehicle (methanol) was used as the control. Cells were harvested by washing once with cold PBS, and the cell lysate was prepared with PBL buffer (Promega) for the luciferase activity measurement using dual luciferase assay kit (Promega). **(A)** Schematic diagram of the reporter construct used in this experiment and throughout the whole study. **(B)** The effect of BBP on cap-dependent and IRES-driven translation; luciferase activity is the readout of translational activity. **(C)** The effect of MEHP on cap-dependent and IRES-driven translation. The structure of MEHP was inserted in the chart. The experiments were repeated three times, and the means were shown with standard deviations.

doi:10.1371/journal.pone.0167914.g002

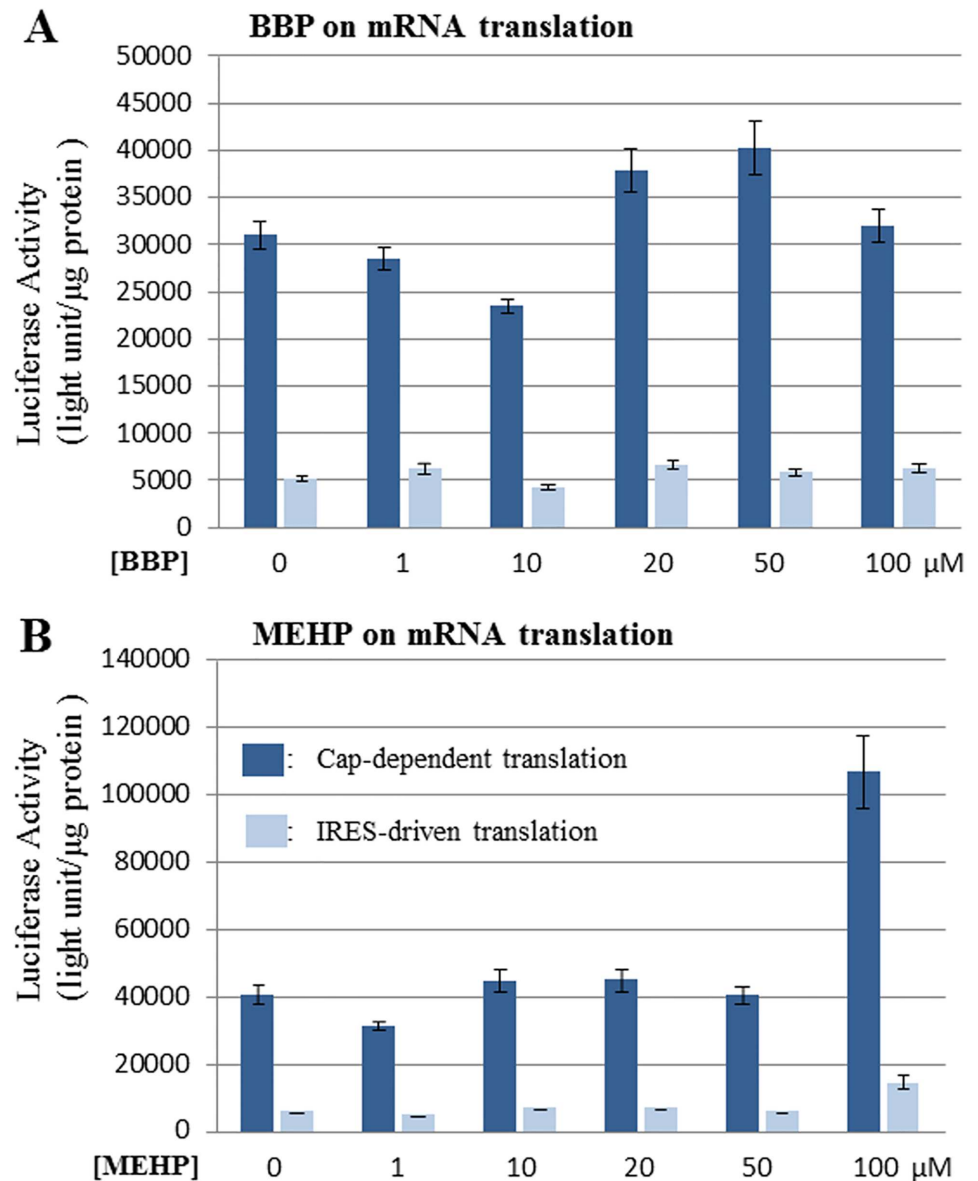

Fig 3. The effects of BBP and MEHP on mRNA translation in HT29 cells. HT29 cells were grown to 80% confluence and transfected with luciferase reporter. Eight hours later, cells were treated with BBP or MEHP for 24 hrs at the concentrations indicated. Equal volume of vehicle (methanol) was used as the control. Cells were harvested by washing once with cold PBS, and the cell lysate was prepared with PBL buffer (Promega) for the luciferase activity measurement using dual luciferase assay kit (Promega). **(A)** The effect of BBP on cap-dependent and IRES-driven translation; luciferase activity is the readout of translational activity. **(B)** The effect of MEHP on cap-dependent and IRES-driven translation. The experiments were repeated three times, and the means were shown with standard deviations.

doi:10.1371/journal.pone.0167914.g003

Modulation of eIFs is one of mechanisms underlying the effects of phthalate on mRNA translation

mRNA translation is regulated at numerous levels as described in the “Introduction”, here we focused on eIFs to explore the molecular mechanism underlying the effects of phthalates. After the cells treated with the same condition as that in Fig 2, total cell lysate was prepared for the

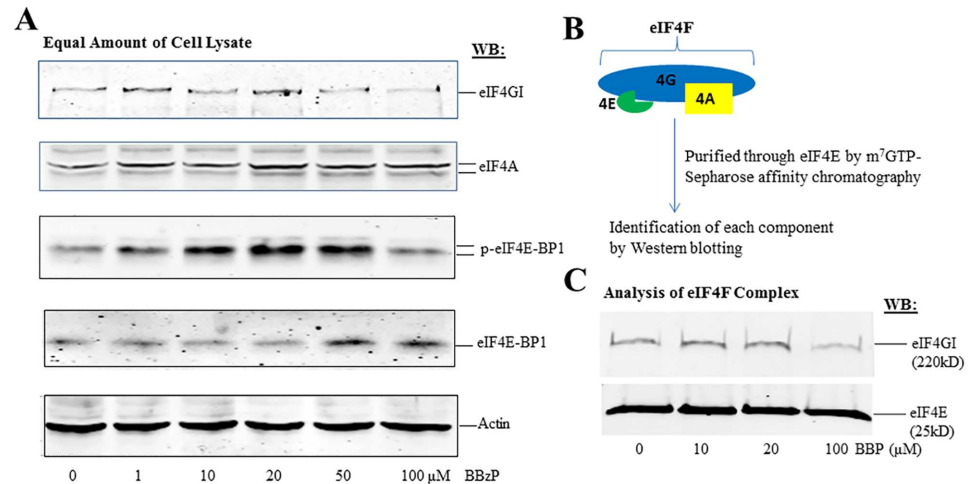

Fig 4. BBP modulates the expression and activity of eIFs in HEK-293T cells. HEK-293T cells were cultured to 80% confluency and treated with a series of concentrations of BBP for 24 hrs. The cells were harvested and washed once with cold PBS for the preparation of total cell lysate as described in the "materials and methods". **(A)** Equal amounts of cell lysate (50μg) were analyzed by Western blot with antibodies against eIFs as indicated. **(B)** A diagram to show the purification of eIF4F complex by m⁷GTP-resin affinity chromatography. **(C)** Analysis of eIF4G and eIF4E in eIF4F complex by Western blot.

doi:10.1371/journal.pone.0167914.g004

analysis of eIFs by Western blotting (WB). eIFs involved in the binding of 5'-cap structure and the recruitment of mRNA into ribosome were specifically analyzed. As shown in Fig 4A, eIF-4A was not affected by BBP treatment; eIF4G was slightly elevated by increasing concentrations of BBP up to 20μM, followed by the decrease with 50μM and 100μM treatments, thus consistent with the changes in translation activity as shown in Fig 2B. Furthermore, the phosphorylation of eIF4E-BP was identified to be remarkably increased by the lower BBP concentrations up to 20μM, followed by the decrease with 50μM and 100μM treatments. Meanwhile, the non-phosphorylated eIF4E-BP was also found to be unaffected at lower concentrations up to 20μM but increased by higher concentrations of BBP at 50μM and 100μM. With the facts that phosphorylated eIF4E-BP promotes translation and non-phosphorylated eIF4E-BP inhibits translation, it can be considered that the expression and phosphorylation of eIF4E-BP is a key factor to mainly mediate the effect of BBP on translation.

eIF-4F is composed of eIF4E, eIF-4A, eIF4G, therefore becoming one of critical components to regulate mRNA translation rate. eIF4G shown in Fig 4A is the total eIF4G, it is not known how much is the bound form in eIF-4F. Thus, the active fraction of eIF4G in the eIF-4F complex was analyzed by a strategy as illustrated in Fig 4B. After the purification of eIF4F complex via the binding of eIF4E to m⁷GTP-resin, the components of eIF4F were analyzed by WB (Fig 4C). It was detected that the bound eIF-4G was slightly increased at 10μM and 20μM of BBP but decreased at 100μM of BBP under the constant amounts of eIF4E, therefore proving that the activity of eIF-4G is also an important factor to regulate the effect of BBP on mRNA translation.

It is also a critical question whether BBP directly targets eIFs or indirectly causes the modification of eIFs through other pathways, such as signal transduction. Like other small molecule antibiotics that target mRNA translation through direct binding to ribosome [43], the possibility of BBP binding to eIFs was examined by SPR method here. As shown in Fig 5, eIF4E was identified to show specific binding to BBP with the affinity at 15μM, which belongs to the medium strength of intramolecular interaction. This result suggested that the direct

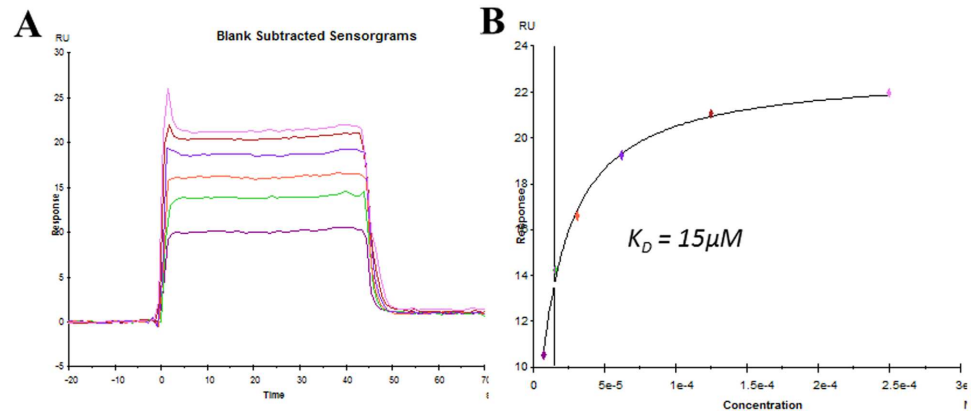

Fig 5. Measurement of binding of BBP to eIF4E by SPR. Purified eIF4E was immobilized to the Fc2 channel of a CM5 sensor chip as the ligand. The immobilization was performed through amine-coupling reaction. Fc1 channel was treated similarly but without protein as the control. Different concentrations of BBP were applied through Fc1 and Fc2 channels as the analyte to measure the binding. **(A)** Adjusted sensorgrams (Fc2-Fc1) showing the binding of eIF4E to various concentrations of BBP. **(B)** Calculation of binding affinity using steady-state fitting model.

doi:10.1371/journal.pone.0167914.g005

interaction of BBP with eIF-4E might play a broad role in mediating the effects of BBP on translation *in vivo*. In terms of the whole picture of translational factors targeted by phthalates, further experiments need to be done, for instance using phthalates as the ligands on SPR chips to screen for binding partners as the translational components. Alternatively mass spectrometry can be also utilized to identify phthalates in purified translational complexes.

Normal and cancer cells respond to phthalate toxicity differently

Since mRNA translation is a fundamental process of gene expression to synthesize total cellular proteins, the effects of phthalates on mRNA translation should be reflected on some cellular processes. Here we specifically tested the cell viability to evaluate the toxicity of phthalates. As shown in Fig 6, BBP clearly inhibited the growth of normal HEK-293T cells in a concentration-dependent manner; whereas colon cancer cell HT-29 was not responsive or even slightly promoted by BBP, implying that phthalates might have general toxicity to normal cells but express growth-promoting or pro-survival effect on cancer cells. Such differential effects of phthalates on human normal and cancer cells may be partially due to the re-programming of mRNA translation machinery in cancer cells.

Discussion

This study reported for the first time that phthalates can directly inhibit mRNA translation *in vitro* and affect cap-dependent and -independent translation differentially *in vivo*. The modulation of eIF4E-BP and eIF-4G was identified to be a key molecular mechanism for the toxicity of phthalate. The overall working model is summarized in Fig 7, wherein the cap-dependent and -independent translations are differentially regulated by phthalates, leading to the different effects on global and selective mRNA translations. The synergistic effect between these two modes of translation will determine the cell fate in response to specific phthalate.

Furthermore, phthalate was found to inhibit normal cell growth but slightly promote cancer cell growth, suggesting that phthalates may express toxicity to damage normal tissues and to facilitate cancer cell progression, both of which are adverse effects to human health.

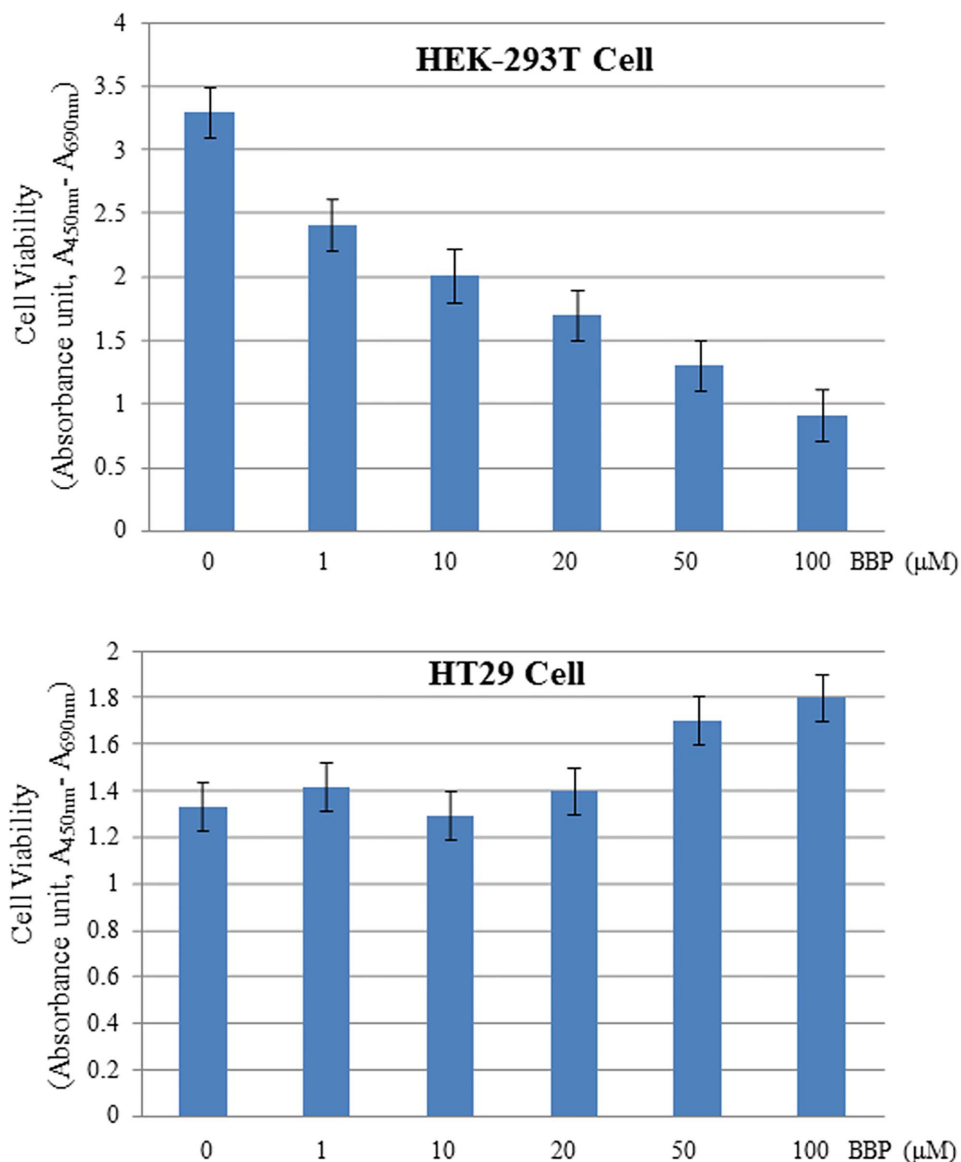

Fig 6. The effects of BBP on cell proliferation. Both HEK-293T and HT-29 cells were cultured to 80% confluency and treated with BBP at a series of concentrations as indicated. After the treatment for 24 hrs, the cell viability was measured as described in the "Materials and methods". Each concentration point was repeated three times, and the means were shown with standard deviations.

doi:10.1371/journal.pone.0167914.g006

As an ongoing research, we will test more types of phthalate on their patterns to regulate mRNA translation. More phthalate sensitive cells (e.g., Leydig cell, Sertoli cell, Granulosa cell, small intestine epithelial cell, uterine epithelial cell, etc.) and cancer cell lines (e.g., liver, prostate, breast, cervical, and colon cancers) will also be examined. Hence, the specific effects of phthalates on mRNA translation in different cells can be identified. In addition, more translational factors and ribosomal components will be systematically screened, so that the overall picture of phthalate on mRNA translation can be elucidated. These investigations will further advance our understanding on the molecular mechanisms of phthalate-related disorders and diseases.

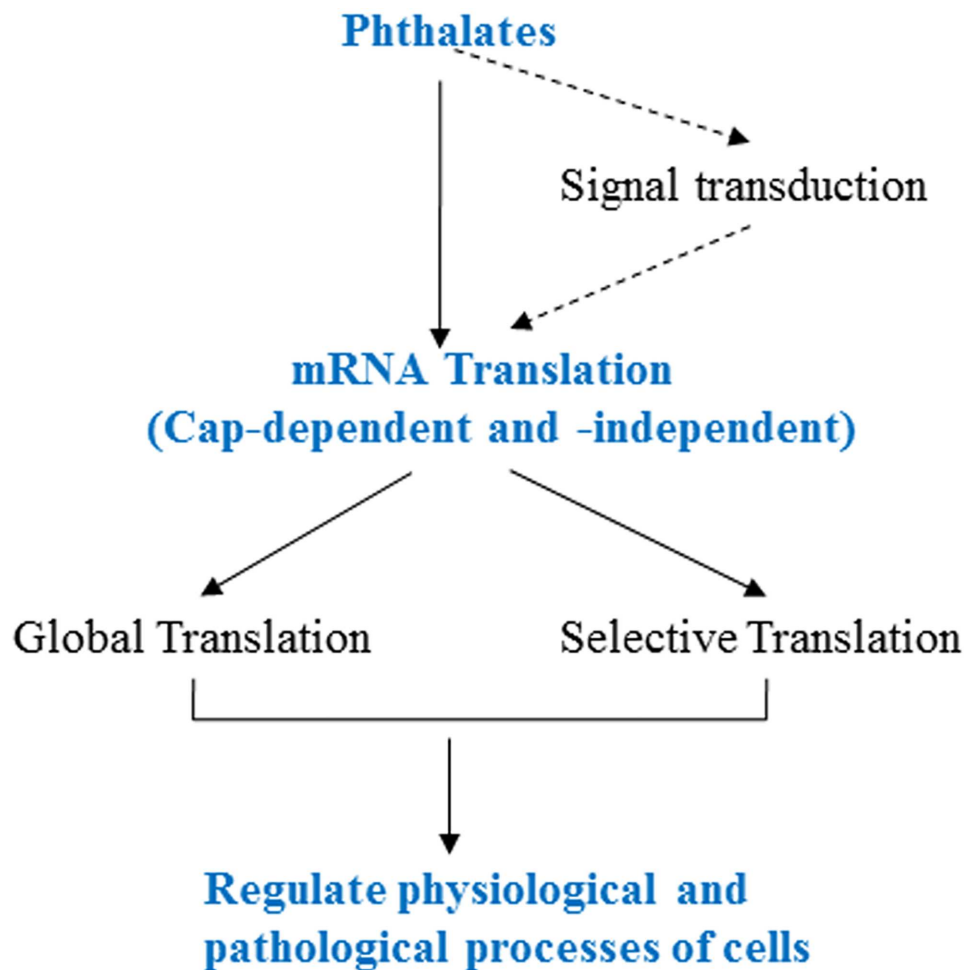

Fig 7. Working model of regulation of mRNA translation by phthalates. The dashed arrows indicate the pathway not studied in the paper.

doi:10.1371/journal.pone.0167914.g007

Since mRNA translational machinery is one of the most abundant molecular complexes in cells, identification of any of its components, such as eIFs, ribosomal proteins, and rRNAs, will facilitate the development of more sensitive biomarkers to evaluate phthalate toxicity, thus contributing to the prevention and diagnosis of phthalate-derived health problems.

Acknowledgments

We are grateful to Dr. Anne M. Sweeney (Texas A&M Health Science Center) for her stimulating discussion on this study. We thank Dr. Deborah Hokien (Marywood University) and Dr. Linda S. Gutierrez (Wilkes University) for their contribution to coordinate the student research.

Author Contributions

Conceptualization: JL.

Data curation: JL ZPL.

Formal analysis: JL ZPL.

Funding acquisition: JL.
Investigation: JL ZPL CC LW DN.
Methodology: JL.
Project administration: JL.
Resources: JL.
Supervision: JL.
Validation: JL.
Visualization: JL.
Writing – original draft: JL.
Writing – review & editing: JL.

References

1. Kamrin MA. Phthalate risks, phthalate regulation, and public health: a review. *J. Toxicol, Environ. Health.* 2009; 12:157–174.
2. Department of Health and Human Services & Centers for Disease Control and Prevention. Third National Report on Human Exposure to Environmental Chemicals. 2005; PP. 253–255.
3. Hauser R, Calafat AM. Phthalates and human health. *Occup Environ Med.* 2005; 62(11):806–18. doi: [10.1136/oem.2004.017590](https://doi.org/10.1136/oem.2004.017590) PMID: [16234408](https://pubmed.ncbi.nlm.nih.gov/16234408/)
4. Frederiksen H, Skakkebaek NE, Andersson AM. Metabolism of phthalates in humans. *Mol Nutr Food Res.* 2007; 51(7):899–911. doi: [10.1002/mnfr.200600243](https://doi.org/10.1002/mnfr.200600243) PMID: [17604388](https://pubmed.ncbi.nlm.nih.gov/17604388/)
5. Singh S. and Li S. S. Phthalates: toxicogenomics and inferred human diseases. *Genomics.* 2011; 97, 148–157 doi: [10.1016/j.ygeno.2010.11.008](https://doi.org/10.1016/j.ygeno.2010.11.008) PMID: [21156202](https://pubmed.ncbi.nlm.nih.gov/21156202/)
6. Welsh M, Saunders PT, Fiskin M, Scott HM, Hutchison GR, Smith LB, et al. Identification in rats of a programming window for reproductive tract masculinization, disruption of which leads to hypospadias and cryptorchidism. *J Clin Invest.* 2008; 118(4):1479–90. doi: [10.1172/JCI34241](https://doi.org/10.1172/JCI34241) PMID: [18340380](https://pubmed.ncbi.nlm.nih.gov/18340380/)
7. Swan SH. Environmental phthalate exposure in relation to reproductive outcomes and other health endpoints in humans. *Environ Res.* 2008; 108(2):177–84. doi: [10.1016/j.envres.2008.08.007](https://doi.org/10.1016/j.envres.2008.08.007) PMID: [18949837](https://pubmed.ncbi.nlm.nih.gov/18949837/)
8. Wilson VS, Blystone CR, Hotchkiss AK, Rider CV, Gray LE Jr. Diverse mechanisms of anti-androgen action: impact on male rat reproductive tract development. *Int J Androl.* 2008; 31(2):178–87. doi: [10.1111/j.1365-2605.2007.00861.x](https://doi.org/10.1111/j.1365-2605.2007.00861.x) PMID: [18315717](https://pubmed.ncbi.nlm.nih.gov/18315717/)
9. Lovekamp-Swan T, Davis BJ. Mechanisms of phthalate ester toxicity in the female reproductive system. *Environ Health Perspect.* 2003; 111(2):139–45. PMID: [12573895](https://pubmed.ncbi.nlm.nih.gov/12573895/)
10. Herreros MA, Encinas T, Torres-Rovira L, Garcia-Fernandez RA, Flores JM, Ros JM, et al. Exposure to the endocrine disruptor di(2-ethylhexyl)phthalate affects female reproductive features by altering pulsatile LH secretion. *Environ Toxicol Pharmacol.* 2013; 36(3):1141–9. doi: [10.1016/j.etap.2013.09.020](https://doi.org/10.1016/j.etap.2013.09.020) PMID: [24177578](https://pubmed.ncbi.nlm.nih.gov/24177578/)
11. Rusyn I, Peters JM, Cunningham ML. Modes of action and species-specific effects of di-(2-ethylhexyl) phthalate in the liver. *Crit Rev Toxicol.* 2006; 36(5):459–79. doi: [10.1080/10408440600779065](https://doi.org/10.1080/10408440600779065) PMID: [16954067](https://pubmed.ncbi.nlm.nih.gov/16954067/)
12. Guyton KZ, Chiu WA, Bateson TF, Jinot J, Scott CS, Brown RC, et al. A reexamination of the PPAR-alpha activation mode of action as a basis for assessing human cancer risks of environmental contaminants. *Environ Health Perspect.* 2009; 117(11):1664–72. doi: [10.1289/ehp.0900758](https://doi.org/10.1289/ehp.0900758) PMID: [20049115](https://pubmed.ncbi.nlm.nih.gov/20049115/)
13. Ren H, Aleksunes LM, Wood C, Vallanat B, George MH, Klaassen CD, et al. Characterization of peroxisome proliferator-activated receptor alpha-independent effects of PPARalpha activators in the rodent liver: di-(2-ethylhexyl) phthalate also activates the constitutive-activated receptor. *Toxicol Sci.* 2010; 113(1):45–59. doi: [10.1093/toxsci/kfp251](https://doi.org/10.1093/toxsci/kfp251) PMID: [19850644](https://pubmed.ncbi.nlm.nih.gov/19850644/)
14. Wang YC, Tsai CF, Chuang HL, Chang YC, Chen HS, Lee JN, et al. Benzyl butyl phthalate promotes breast cancer stem cell expansion via SPHK1/S1P/S1PR3 signaling. *Oncotarget.* 2016;

15. Yong W, Jiao C, Jianhui W, Yan Z, Qi P, Xiu W, et al. Mono-2-ethylhexyl phthalate advancing the progression of prostate cancer through activating the hedgehog pathway in LNCaP cells. *Toxicol In Vitro*. 2016; 32:86–91. doi: [10.1016/j.tiv.2015.12.012](https://doi.org/10.1016/j.tiv.2015.12.012) PMID: [26710974](https://pubmed.ncbi.nlm.nih.gov/26710974/)
16. Spade DJ, Hall SJ, Saffarini CM, Huse SM, McDonnell EV, Boekelheide K. Differential response to abiraterone acetate and di-n-butyl phthalate in an androgen-sensitive human fetal testis xenograft bioassay. *Toxicol Sci*. 2014; 138(1):148–60. doi: [10.1093/toxsci/kft266](https://doi.org/10.1093/toxsci/kft266) PMID: [24284787](https://pubmed.ncbi.nlm.nih.gov/24284787/)
17. Moral R, Santucci-Pereira J, Wang R, Russo IH, Lamartiniere CA, Russo J. In utero exposure to butyl benzyl phthalate induces modifications in the morphology and the gene expression profile of the mammary gland: an experimental study in rats. *Environ Health*. 2011; 10(1):5. doi: [10.1186/1476-069X-10-5](https://doi.org/10.1186/1476-069X-10-5) PMID: [21241498](https://pubmed.ncbi.nlm.nih.gov/21241498/)
18. Huang PC, Li WF, Liao PC, Sun CW, Tsai EM, Wang SL. Risk for estrogen-dependent diseases in relation to phthalate exposure and polymorphisms of CYP17A1 and estrogen receptor genes. *Environ Sci Pollut Res Int*. 2014; 21(24):13964–73. doi: [10.1007/s11356-014-3260-6](https://doi.org/10.1007/s11356-014-3260-6) PMID: [25030786](https://pubmed.ncbi.nlm.nih.gov/25030786/)
19. Wang SW, Wang SS, Wu DC, Lin YC, Ku CC, Wu CC, et al. Androgen receptor-mediated apoptosis in bovine testicular induced pluripotent stem cells in response to phthalate esters. *Cell Death Dis*. 2013; 4:e907. doi: [10.1038/cddis.2013.420](https://doi.org/10.1038/cddis.2013.420) PMID: [24201806](https://pubmed.ncbi.nlm.nih.gov/24201806/)
20. Xiao-feng Z, Nai-qiang Q, Jing Z, Zi L, Yang Z, Di (n-butyl) phthalate inhibits testosterone synthesis through a glucocorticoid-mediated pathway in rats. *Int J Toxicol*. 2009; 28(5):448–56. doi: [10.1177/1091581809342596](https://doi.org/10.1177/1091581809342596) PMID: [19815848](https://pubmed.ncbi.nlm.nih.gov/19815848/)
21. Mathews MB, Sonenberg N and Hershey JWB. Origins and principles of translational control. In “Translational Control in Biology and Medicine” (Eds. Mathews MB., Sonenberg N. and Hershey JWB, CSHL press). 2007; PP. 1–40.
22. Acker MG, Shin BS, Nanda JS, Saini AK, Dever TE, Lorsch JR. Kinetic analysis of late steps of eukaryotic translation initiation. *J Mol Biol*. 2009; 385(2):491–506. doi: [10.1016/j.jmb.2008.10.029](https://doi.org/10.1016/j.jmb.2008.10.029) PMID: [18976658](https://pubmed.ncbi.nlm.nih.gov/18976658/)
23. Jackson RJ, Hellen CU, Pestova TV. The mechanism of eukaryotic translation initiation and principles of its regulation. *Nat Rev Mol Cell Biol*. 2010; 11(2):113–27. doi: [10.1038/nrm2838](https://doi.org/10.1038/nrm2838) PMID: [20094052](https://pubmed.ncbi.nlm.nih.gov/20094052/)
24. Andaya A, Villa N, Jia W, Fraser CS, Leary JA. Phosphorylation stoichiometries of human eukaryotic initiation factors. *Int J Mol Sci*. 2014; 15(7):11523–38. doi: [10.3390/ijms150711523](https://doi.org/10.3390/ijms150711523) PMID: [24979134](https://pubmed.ncbi.nlm.nih.gov/24979134/)
25. Clemens MJ, Bushell M, Jeffrey IW, Pain VM, Morley SJ. Translation initiation factor modifications and the regulation of protein synthesis in apoptotic cells. *Cell Death Differ*. 2000; 7(7):603–615. doi: [10.1038/sj.cdd.4400695](https://doi.org/10.1038/sj.cdd.4400695) PMID: [10889505](https://pubmed.ncbi.nlm.nih.gov/10889505/)
26. LeFebvre AK, Korneeva NL, Trutschl M, Cvek U, Duzan RD, Bradley CA, et al. Translation initiation factor eIF4G-1 binds to eIF3 through the eIF3e subunit. *J Biol Chem*. 2006; 281(32):22917–32. doi: [10.1074/jbc.M605418200](https://doi.org/10.1074/jbc.M605418200) PMID: [16766523](https://pubmed.ncbi.nlm.nih.gov/16766523/)
27. Pichon X, Wilson LA, Stoneley M, Bastide A, King HA, Somers J, et al. RNA binding protein/RNA element interactions and the control of translation. *Curr Protein Pept Sci*. 2012; 13(4):294–304. doi: [10.2174/138920312801619475](https://doi.org/10.2174/138920312801619475) PMID: [22708490](https://pubmed.ncbi.nlm.nih.gov/22708490/)
28. Byrd MP, Zamora M, Lloyd RE. Translation of eukaryotic translation initiation factor 4GI (eIF4GI) proceeds from multiple mRNAs containing a novel cap-dependent internal ribosome entry site (IRES) that is active during poliovirus infection. *J Biol Chem*. 2005; 280(19):18610–22. doi: [10.1074/jbc.M414014200](https://doi.org/10.1074/jbc.M414014200) PMID: [15755734](https://pubmed.ncbi.nlm.nih.gov/15755734/)
29. Merrick WC. Cap-dependent and cap-independent translation in eukaryotic systems. *Gene*. 2004; 332:1–11. doi: [10.1016/j.gene.2004.02.051](https://doi.org/10.1016/j.gene.2004.02.051) PMID: [15145049](https://pubmed.ncbi.nlm.nih.gov/15145049/)
30. Mathonnet G, Fabian MR, Svitkin YV, Parsyan A, Huck L, Murata T, et al. MicroRNA inhibition of translation initiation in vitro by targeting the cap-binding complex eIF4F. *Science*. 2007; 317(5845):1764–7. doi: [10.1126/science.1146067](https://doi.org/10.1126/science.1146067) PMID: [17656684](https://pubmed.ncbi.nlm.nih.gov/17656684/)
31. Garberg P, Högberg J. Selenium metabolism in isolated hepatocytes: inhibition of incorporation in proteins by mono(2-ethylhexyl)phthalate, a metabolite of the peroxisome proliferator di(2-ethylhexyl) phthalate. *Carcinogenesis*. 1991; 12(1):7–12. PMID: [1988184](https://pubmed.ncbi.nlm.nih.gov/1988184/)
32. Chapin RE, Gray TJ, Phelps JL, Dutton SL. The effects of mono-(2-ethylhexyl)-phthalate on rat Sertoli cell-enriched primary cultures. *Toxicol Appl Pharmacol*. 1988; 92(3):467–79. PMID: [3353991](https://pubmed.ncbi.nlm.nih.gov/3353991/)
33. Ganning AE, Olsson MJ, Elhammer A, Dallner G. The influence of di(2-ethylhexyl)phthalate on protein turnover in rat liver. *Toxicol Lett*. 1989; 48(2):185–92. PMID: [2772924](https://pubmed.ncbi.nlm.nih.gov/2772924/)
34. Brady PS, Brady LJ. Hepatic carnitine palmitoyltransferase turnover and translation rates in fed, starved, streptozotocin-diabetic and diethylhexyl phthalate-treated rats. *Biochem J*. 1987; 246(3):641–9. PMID: [3689326](https://pubmed.ncbi.nlm.nih.gov/3689326/)
35. Ozasa H, Miyazawa S, Osumi T. Biosynthesis of carnitine octanoyltransferase and carnitine palmitoyltransferase. *J Biochem*. 1983; 94(2):543–9 PMID: [6630174](https://pubmed.ncbi.nlm.nih.gov/6630174/)

36. Herrero Ó, Planelló R, Morcillo G. The ribosome biogenesis pathway as an early target of benzyl butyl phthalate (BBP) toxicity in *Chironomus riparius* larvae. *Chemosphere*. 2016 Feb; 144:1874–84. doi: [10.1016/j.chemosphere.2015.10.051](https://doi.org/10.1016/j.chemosphere.2015.10.051) PMID: [26539713](https://pubmed.ncbi.nlm.nih.gov/26539713/)
37. Lu H, Zhang C, Hu Y, Qin H, Gu A, Li Y, et al. miRNA-200c mediates mono-butyl phthalate-disrupted steroidogenesis by targeting vimentin in Leydig tumor cells and murine adrenocortical tumor cells. *Toxicol Lett*. 2016; 241:95–102. doi: [10.1016/j.toxlet.2015.11.009](https://doi.org/10.1016/j.toxlet.2015.11.009) PMID: [26581634](https://pubmed.ncbi.nlm.nih.gov/26581634/)
38. National Toxicology Program. NTP Toxicology and Carcinogenesis Studies of Butyl Benzyl Phthalate (CAS No. 85-68-7) in F344/N Rats (Feed Studies). *Natl Toxicol Program Tech Rep Ser*. 1997; 458: 1–195. PMID: [12587018](https://pubmed.ncbi.nlm.nih.gov/12587018/)
39. Caldwell JC. DEHP: genotoxicity and potential carcinogenic mechanisms—a review. *Mutat Res*. 2012; 751(2):82–157. doi: [10.1016/j.mrrev.2012.03.001](https://doi.org/10.1016/j.mrrev.2012.03.001) PMID: [22484601](https://pubmed.ncbi.nlm.nih.gov/22484601/)
40. Shu L, Chen S, Zhao WW, Bai Y, Ma XC, Li XX, et al. High-performance liquid chromatography separation of phthalate acid esters with a MIL-53(Al)-packed column. *J Sep Sci*. 2016; 39(16):3163–70. doi: [10.1002/jssc.201600364](https://doi.org/10.1002/jssc.201600364) PMID: [27357380](https://pubmed.ncbi.nlm.nih.gov/27357380/)
41. Ling J, Morley SJ, and Traugh JA. Inhibition of cap-dependent translation via phosphorylation of eIF4G by protein kinase Pak2. *EMBO J*. 2005; 24(23):4094–4105 doi: [10.1038/sj.emboj.7600868](https://doi.org/10.1038/sj.emboj.7600868) PMID: [16281055](https://pubmed.ncbi.nlm.nih.gov/16281055/)
42. Ling J, Liao H, Clark R, Wang M, Lo D. Structural Constraints for the binding of short peptides to claudin-4 revealed by surface plasmon resonance. *J. Biol. Chem*. 2008; 283(45):30585–95. doi: [10.1074/jbc.M803548200](https://doi.org/10.1074/jbc.M803548200) PMID: [18782762](https://pubmed.ncbi.nlm.nih.gov/18782762/)
43. Poehlsgaard J, Douthwaite S. The bacterial ribosome as a target for antibiotics. *Nat Rev Microbiol*. 2005; 3(11):870–81. doi: [10.1038/nrmicro1265](https://doi.org/10.1038/nrmicro1265) PMID: [16261170](https://pubmed.ncbi.nlm.nih.gov/16261170/)