

Aberrant promoter methylation of cancer-related genes in human breast cancer

LIANG WU^{1*}, YE SHEN^{2*}, XIANZHEN PENG¹, SIMIN ZHANG¹, MING WANG¹,
 GUI SHENG XU¹, XIANZHI ZHENG¹, JIANMING WANG^{1,3,4} and CHENG LU⁵

¹Department of Epidemiology, School of Public Health, Nanjing Medical University, Nanjing, Jiangsu 211166;

²Department of Gastrointestinal Surgery, Aoyoung Hospital, Zhangjiagang, Jiangsu 215617;

³Department of Social Medicine and Health Education, School of Public Health, Nanjing Medical University;

⁴The Innovation Center for Social Risk Governance in Health, Nanjing, Jiangsu, 211166; ⁵Department of Breast, Nanjing Maternity and Child Health Hospital of Nanjing Medical University, Nanjing, Jiangsu 210004, P.R. China

Received June 10, 2015; Accepted October 18, 2016

DOI: 10.3892/ol.2016.5351

Abstract. The clinical relevance of aberrant DNA methylation is being increasingly recognized in breast cancer. The present study aimed to evaluate the promoter methylation status of seven candidate genes and to explore their potential use as a biomarker for the diagnosis of breast cancer. A total of 70 Chinese patients with breast cancer were recruited, and matched with 20 patients with benign breast disease (BBD). Methylation-specific polymerase chain reaction was performed to measure the methylation status of selected genes. The protein expression of candidate genes was determined by immunohistochemistry. Hypermethylation of Breast cancer 1, early onset; DNA repair associated (*BRCA1*), glutathione S-transferase pi 1 (*GSTP1*), cyclin dependent kinase inhibitor 2A, O-6-methylguanine-DNA methyltransferase, phosphatase and tensin homolog, retinoic acid receptor beta 2 and cyclin D2 was observed to be more common in cancerous tissues (24.3, 31.4, 40.0, 27.1, 48.6, 55.7 and 67.1%, respectively) as compared with BBD controls (0.0, 0.0, 20.0, 25.0, 40.0, 40.0 and 45.0%, respectively). Immunohistochemical analysis demonstrated a correlation between the methylation of the target gene and downregulation of protein expression. When *BRCA1* and *GSTP1* were combined as the biomarker, the area

under the receiver operating characteristic curve reached 0.721 (95% confidence interval, 0.616-0.827). The present findings indicated that promoter methylation of cancer-related genes was frequently observed in patients with breast cancer and was associated with various clinical features. Hypermethylation of *BRCA1* and *GSTP1* may be used as promising biomarkers for breast cancer.

Introduction

Breast cancer (BC) is one of the most common cancers in women worldwide. It is estimated that >508,000 women succumbed to BC in 2011 (1). Although BC used to be a common disease in the developed world, recently ~50% of new cases and 58% of deaths have occurred in less developed countries (1). Localized BC at an early stage has an improved prognosis and requires less severe treatment with a survival rate of 98%. However, diagnosis after tumor metastasis significantly reduces the survival rate to 27% (2). Early detection may greatly improve the prognosis of patients with BC. Screening through mammography has shown a significant reduction of mortality through the early detection of disease (3). However, its sensitivity and specificity remain dissatisfactory (2). False-positive results are more common for younger women, women who have had previous breast biopsies, women with a family history of BC and women who are taking estrogen (4,5). Molecular biomarkers are novel methods of indirect and direct detection of BC.

Epigenetic alteration is one of the most common molecular changes identified in the progression of human cancer (6,7). Epigenetic mechanisms include aberrant DNA methylation, changes in histone and chromatin structure by post-translational modification of histone proteins and alterations in the expression of microRNAs (8). Aberrant DNA methylation may alter normal gene expression, genomic structure and genetic stability (9). It is well established that widespread changes of DNA methylation occur during carcinogenesis and tumor progression (10). Distinct from other biomarkers in BC which are typically based on gene expression, DNA methylation has been identified to have independent prognostic values that can

Correspondence to: Professor Jianming Wang, Department of Epidemiology, School of Public Health, Nanjing Medical University, 101 Longmian Avenue, Nanjing, Jiangsu 211166, P.R. China
 E-mail: jmwang@njmu.edu.cn

Dr Cheng Lu, Department of Breast, Nanjing Maternity and Child Health Hospital of Nanjing Medical University, 123 Tianfeixiang, Mochou Road, Nanjing, Jiangsu 210004, P.R. China
 E-mail: lucheng66@126.com

*Contributed equally

Key words: breast cancer, benign breast disease, hypermethylation, molecular epidemiology, diagnosis

be used in tailoring treatment to patients who are receiving uniform therapy regimens (11).

Promoter methylation predominantly follows a tumor-specific pattern and has been reported to be a useful biomarker in various types of cancer, including invasive BC (12). Previous studies have shown the frequent methylation of genes involved in cell cycle regulation [cyclin dependent kinase inhibitor 2A (*PI6^{INK4A}*), ARF tumor suppressor, cyclin dependent kinase inhibitor 2B, cyclin D2 (*CCND2*) and death associated protein kinase 1 (*DAPK*)], DNA repair [O-6-methylguanine-DNA methyltransferase (*MGMT*) and MutL homolog 1], xenobiotic metabolism [glutathione S-transferase pi 1 (*GSTPI*)], signal transduction [retinoic acid receptor beta 2 (*RAR β 2*)], WNT signaling pathway regulator (*APC*) and estrogen receptor 2 (*ER β*)], adhesion and metastasis (cadherin 1 and cadherin 13) in BC (13-16). As these alterations occurred in cancer tissues at a higher frequency, they are potentially useful biomarkers for detecting cancer (17). Using promoter methylation of a panel of common cancer-related genes can discriminate normal and cancer tissues with a promising sensitivity and specificity (18). Since BC is heterogeneous, methylation status and the type of genes remain discordant among different studies (18). Therefore the true frequency and utility of DNA methylation as a biomarker in BC has yet to be established (12).

In order to search for a reliable gene panel for detecting BC, the present study qualitatively assessed the methylation frequency of seven candidate genes [breast cancer 1, early onset; DNA repair associated (*BRCA1*), *GSTPI*, *PI6^{INK4A}*, *MGMT*, phosphatase and tensin homolog (*PTEN*), *RAR β 2* and *CCND2*] and their protein expression in a Chinese population.

Materials and methods

Ethical statement. The Institutional Review Board of Nanjing Medical University (Nanjing, China) approved the study. Written informed consent was obtained from all individual participants included in the study.

Patients and specimens. A total of 70 female patients with BC (age range, 32-93 years; median age, 54.5 years) were recruited from the First People's Hospital of Zhenjiang City (Zhenjiang, China) between April 2012 and December 2014. Patients were diagnosed via pathological evidence. Tumor stage was determined according to the Classification of Malignant Tumors Staging System (TNM) (19). To investigate the diagnostic value of DNA methylation in BC, 20 patients with benign breast diseases (BBD; age range, 20-63 years; median, 40 years) were recruited as the controls. After obtaining written informed consent from all participants, trained interviewers conducted a questionnaire to collect patient's basic characteristics and clinical information. For patients who had undergone surgery, tissues in the center of the cancer lesion and remote normal appearing breast tissue were excised and stored at -80°C until the subsequent extraction of DNA. None of the enrolled patients had received preoperative chemotherapy or radiation therapy.

DNA extraction and bisulfite modification. DNA was extracted from frozen tissue using a QIAamp DNA Mini kit (Qiagen

Inc., Valencia, CA, USA) according to the manufacturer's instructions. Following quantification via NanoDrop 2000 (Thermo Fisher Scientific, Inc., Waltham, MA, USA), DNA samples were bisulfite converted and purified using the EpiTect Fast DNA Bisulfite kit (Qiagen, Inc.).

Primer design and methylation detection. CpG island methylation at the promoter region of *BRCA1*, *GSTPI*, *PI6^{INK4A}*, *MGMT*, *PTEN*, *RAR β 2* and *CCND2* was determined by methylation specific polymerase chain reaction (MSP) following sodium bisulfite modification of the DNA. Prior to the analysis of the methylation status of the target genes, the presence of bisulfite modified DNA in each sample was determined by amplification of 133-bp DNA fragment of the *β -actin* gene, which was used for quality control (20). Modified DNA was amplified in a total volume of 25 μ l solution containing 0.8 U hot-start Taq polymerase (Takara, Japan), 10X PCR buffer (Mg^{2+} plus), 2.5 mM of each dNTP, 20 pmol of each primer and 80 ng of bisulfite-modified genomic DNA as templates. Cycling conditions consisted of an initial denaturation step at 95°C for 5 min, followed by 38 cycles of 30 sec at 95°C, 30 sec at the relevant annealing temperature (Table I) and 45 sec at 72°C. The reaction was terminated with a 10-min extension at 72°C. PCR products (7-8 μ l) were resolved on a 2.5% agarose gel containing ethidium bromide and visualized under UV illumination. To avoid the occurrence of false positive and false negative results in the reactions, each set of PCR contained positive and negative controls. Peripheral blood lymphocyte DNA treated *in vitro* with SssI methyltransferase (New England Biolabs, Inc., Beverly, MA, USA) was used as a positive control of methylated DNA. DNA from normal lymphocytes was used as a control of unmethylated alleles. PCR reagent without DNA template was used as a blank control. The primers were designed by Nanjing Steed BioTechnologies Co., Ltd. (Nanjing, China) (21-27).

Immunohistochemical analysis. Immunohistochemical analysis was used to evaluate the expression of specific genes in the breast tissues. Cut from the paraffin-embedded blocks using a microtome, 4- μ m-thick sections were transferred to gelatin coated slides, and dried at 56°C for 1 h. Paraffin sections on slides were dewaxed in xylene twice for 15 min and rehydrated in a grade series of alcohol (100, 100, 90, 80 and 70%). Slides were subsequently placed in a glass jar filled with citrate buffer (0.01 M; pH 6.0) in a microwave oven for antigen retrieval and heated for 10 min at 97°C. Following cooling in the jar at room temperature, the sections were treated with 3% H_2O_2 for 20 min to quench the endogenous peroxidase activity. Non-specific binding was blocked with 10% goat serum (ZSJB-BIO, Beijing, China) in phosphate-buffered saline (PBS; 0.01 M; pH 7.4) for 30 min at room temperature. Without rinsing, the slides were incubated with primary antibodies against *BRCA1* (MS110; ab16780; diluted 1:300 in PBS; Abcam, Cambridge, UK) and *GSTPI* (3F2) (mouse monoclonal; #3369; diluted 1:800 in PBS; Cell Signaling Technology, Inc., Danvers, MA, USA) overnight at 4°C. For negative controls, the primary antibody was replaced by PBS. Slides were washed with PBS, followed by incubation with the horseradish peroxidase-conjugated secondary antibody (Polink-2 plus Polymer HRP Detection System; PV-9002; ZSJB-BIO) for 30 min at room temperature in a moist chamber.

Table I. Summary of primer sequences, chromosomal locations, annealing temperatures and product sizes used for methylation-specific polymerase chain reaction analyses.

Genes	M/U	Sequence (5'-3')	Annealing (°C)	Product size (bp)	Ref
<i>β-actin</i>	-	F: TGGTGATGGAGGAGGTTTAGTAAGT	60.0	133	20
	-	R: AACCAATAAAACCTACTCCTCCCTTAA			
<i>BRCA1</i>	M	F: GGTTAATTTAGAGTTTCGAGAGACG	65.0	182	21
	U	R: TCAACGAACTCACGCCGCGCAATCG			
<i>GSTP1</i>	M	F: GGTTAATTTAGAGTTTTGAGAGATG	62.0	182	22
	U	R: TCAACAAACTCACACCACACAATCA			
<i>P16^{INK4A}</i>	M	F: TTCGGGGTGTAGCGGTCGTC	55.0	91	23
	U	R: GCCCAATACTAAATCACGACG			
<i>MGMT</i>	M	F: GATGTTGGGGTGTAGTGGTTGTT	55.0	97	24
	U	R: CCACCCAATACTAAATCACAACA			
<i>PTEN</i>	M	F: TTATTAGAGGGTGGGGCGGATCGC	62.0	150	25
	U	R: GACCCCGAACCGCGACCGTAA			
<i>RARβ2</i>	M	F: TTATTAGAGGGTGGGGTGGATTGT	60.0	151	26
	U	R: CAACCCCAAACCACAACCATAA			
<i>CCND2</i>	M	F: TTTTCGACGTTTCGTAGGTTTTTCGC	62.0	81	27
	U	R: GCACTCTCCGAAAACGAAACG			
<i>PTEN</i>	M	F: TTTGTGTTTTGATGTTTGTAGGTTTTTGT	62.0	93	25
	U	R: AACTCCACACTCTTCCAAAAACAAAACA			
<i>RARβ2</i>	M	F: TTCGTTTCGTCGTCGTCGTATTT	62.0	207	26
	U	R: GCCGCTTAACTCTAAACCGCAACCG			
<i>RARβ2</i>	M	F: GTGTTGGTGGAGGTAGTTGTTT	62.0	163	26
	U	R: ACCACTTAACTCTAAACCACAACCA			
<i>CCND2</i>	M	F: TCGAGAACGCGAGCGATTTCG	62.0	146	27
	U	R: GACCAATCCAACCGAAACGA			
<i>CCND2</i>	M	F: TTGAGAATGTGAGTGATTTGA	60.5	146	27
	U	R: AACCAATCCAACCAAAAACAA			
<i>CCND2</i>	M	F: TCGGTGTGGTTACGTTTAGC	59.0	160	27
	U	R: TAAAACGACGCGATACAACG			
<i>CCND2</i>	M	F: TGGTGTGGTTATGTTTAGTG	59.0	150	27
	U	R: ACAATACAACATCTAAAACCAC			

M, methylated primer; U, unmethylated primer; F, forward primer; R, reverse primer; *BRCA1*, breast cancer 1, early onset; DNA repair associated; *GSTP1*, glutathione S-transferase pi 1; *P16^{INK4A}*, cyclin dependent kinase inhibitor 2A; *MGMT*, O-6-methylguanine-DNA methyltransferase; *PTEN*, phosphatase and tensin homolog; *RARβ2*, retinoic acid receptor beta 2; *CCND2*, cyclin D2.

The chromogenic reaction was visualized by diaminobenzidine and counterstained with hematoxylin. Finally, cells were gradually dehydrated with graded ethanol and sealed with neutral gum. Images were captured using an upright fluorescence microscope (Eclipse 80i; Nikon Corporation, Tokyo, Japan).

Immunohistochemical results were scored independently by two pathologists who were blind to the methylation status of the samples. The expression of *BRCA1* and *GSTP1* was evaluated using the semi-quantitative scoring criteria according to the staining intensity (0, negative; 1, weak; 2, moderate; and 3, strong) and the proportion of positive cells (0, positive in ≤5%; 1, positive in >5 and ≤25%; 2, positive in >25 and ≤50%; 3, positive in >50 and ≤80%; and 4, positive in >80% tumor cells). The two scores were multiplied together for each case and gene expression was subsequently graded as: 0, negative score; 1-4, weak expression score; 5-8, moderate expression score; and 9-12, strong expression score (28).

Statistical analysis. Pearson's χ^2 or Fisher's exact test were used to compare clinicopathological features between cases and controls. Mann-Whitney U testing was used for nonparametric distributed variables. Discriminant validity of selected genes was examined using the receiver operating characteristic (ROC) curve. Sensitivity, specificity, and the area under the curve (AUC) were calculated. P<0.05 was considered to indicate a statistically significant difference. All statistical analyses were performed using SPSS 18.0 (SPSS, Inc., Chicago, IL, USA) or STATA 12.0 (Stata Corporation, College Station, TX, USA).

Results

Promoter methylation in BC and BBD. A total of 70 patients with BC (age range, 32-93 years; median age, 54.5 years) and 20 patients with BBD (age range, 20-63 years;

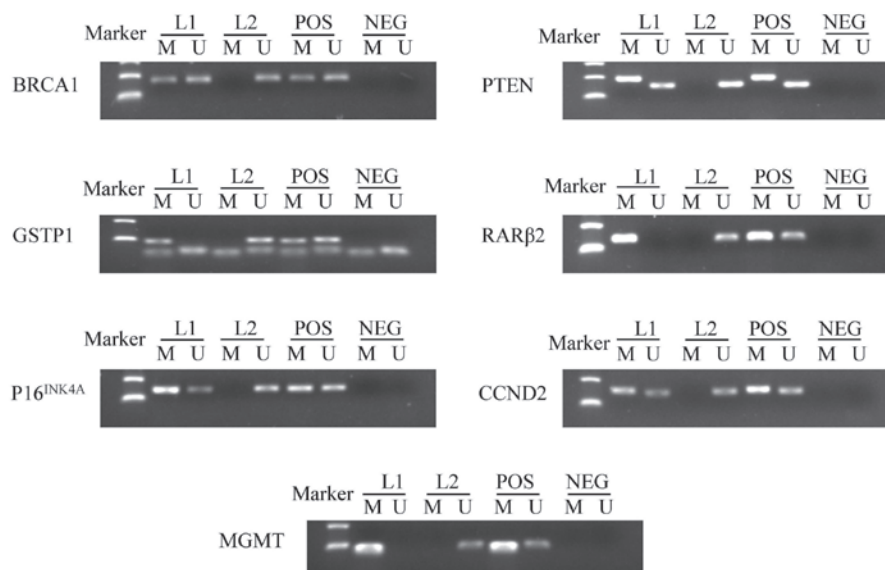

Figure 1. Representative results of methylation-specific polymerase chain reaction analyses. Peripheral blood lymphocytes DNA treated by SssI methyltransferase was used as the methylation-positive control and DNA from normal lymphocytes was used as the unmethylation-positive control. NEG, negative control; Lane L1-L2, breast cancer samples; M, methylation; U, unmethylation; POS, positive control; *BRCA1*, breast cancer 1, early onset; DNA repair associated; *GSTP1*, glutathione S-transferase pi 1; *P16^{INK4A}*, cyclin dependent kinase inhibitor 2A; *MGMT*, O-6-methylguanine-DNA methyltransferase; *PTEN*, phosphatase and tensin homolog; *RARβ2*, retinoic acid receptor beta 2; *CCND2*, cyclin D2.

median, 40 years) were enrolled. The majority of patients with BC were diagnosed with invasive ductal carcinoma (82.9%) and 55.7% were defined as stage II. For BBD patients, the majority were diagnosed with fibroadenoma (75.0%). Promoter methylation of *BRCA1*, *GSTP1*, *P16^{INK4A}*, *MGMT*, *PTEN*, *RARβ2* and *CCND2* were measured. The frequency of hypermethylation in cancer tissues was 24.3, 31.4, 40.0, 27.1, 48.6, 55.7 and 67.1%, respectively, whereas the frequency of hypermethylation in BBD tissues was 0.0, 0.0, 20.0, 25.0, 40.0, 40.0 and 45.0%, respectively. There were 8 (11.4%) cases of hypermethylation in one gene, 17 (24.3%) cases of hypermethylation in two genes, 14 (20.0%) cases of hypermethylation in three genes, 17 (24.3%) cases of hypermethylation in four genes, 6 (8.6%) cases of hypermethylation in five genes, and 4 (5.7%) cases of hypermethylation in six genes. Only four patients did not exhibit any hypermethylation in these seven genes. *BRCA1* (24.3% in BC vs. 0.0% in BBD; $P=0.034$) and *GSTP1* (31.4% in BC vs. 0.0% in BBD; $P=0.010$) were significantly hypermethylated in BC as compared with BBD controls (Table II). Fig. 1 summarizes the methylation patterns of selected genes.

The sensitivity and specificity of each gene in distinguishing BC was calculated (Table III). The AUC for selected genes ranged from 0.511 to 0.657. The sensitivity of each gene ranged from 24.3 to 67.1% and the specificity ranged from 55.0 to 100.0%. Methylation was scored as 1 and unmethylation as 0. The scores of the selected genes of the biomarker were totalled. When the combination of *BRCA1* and *GSTP1* was used, the AUC was 0.721 [95% confidence interval (CI), 0.616-0.827; $P=0.003$], with a sensitivity of 44.3% and a specificity of 100.0% at the cut-off point of 1, which indicated hypermethylation in at least one gene (Table IV). When all seven candidate genes were used, the AUC was 0.741 (95% CI, 0.631-0.850; $P=0.001$), with a sensitivity of 58.6% and a specificity of 80.0% when the cut-off

Table II. Methylation status of patients with BC and BBD.

Genes	MU	BC, n (%)	BBD, n (%)	P-value
<i>BRCA1</i>	M	17 (24.3)	0 (0.0)	0.034
	U	53 (75.7)	20 (100.0)	
<i>GSTP1</i>	M	22 (31.4)	0 (0.0)	0.010
	U	48 (68.6)	20 (100.0)	
<i>P16^{INK4A}</i>	M	28 (40.0)	4 (20.0)	0.099
	U	42 (60.0)	16 (80.0)	
<i>MGMT</i>	M	19 (27.1)	5 (25.0)	0.848
	U	51 (72.9)	15 (75.0)	
<i>PTEN</i>	M	34 (48.6)	8 (40.0)	0.498
	U	36 (51.4)	12 (60.0)	
<i>RARβ2</i>	M	39 (55.7)	8 (40.0)	0.215
	U	31 (44.3)	12 (60.0)	
<i>CCND2</i>	M	47 (67.1)	9 (45.0)	0.072
	U	23 (32.9)	11 (55.0)	

M, methylated; U, unmethylated; BC, breast cancer; BBD, benign breast disease; *BRCA1*, breast cancer 1, early onset; DNA repair associated; *GSTP1*, glutathione S-transferase pi 1; *P16^{INK4A}*, cyclin dependent kinase inhibitor 2A; *MGMT*, O-6-methylguanine-DNA methyltransferase; *PTEN*, phosphatase and tensin homolog; *RARβ2*, retinoic acid receptor beta 2; *CCND2*, cyclin D2.

point was set at 3, which indicated hypermethylation in at least three genes (Table V). Fig. 2 illustrates the ROC curves of different combinations.

Association of methylation status and clinicopathological parameters. Table VI presents the methylation status of

Table III. Diagnostic performance of candidate genes.

Gene	BC pos./total	BBD pos./total	Sensitivity (%)	Specificity (%)	AUC	95% CI	P-value
<i>BRCA1</i>	17/70	0/20	24.3	100.0	0.621	0.497-0.745	0.099
<i>GSTP1</i>	22/70	0/20	31.4	100.0	0.657	0.540-0.775	0.033
<i>PI6^{INK4A}</i>	28/70	4/20	40.0	80.0	0.600	0.465-0.735	0.174
<i>MGMT</i>	19/70	5/20	27.1	75.0	0.511	0.367-0.654	0.884
<i>PTEN</i>	34/70	8/20	48.6	60.0	0.543	0.400-0.686	0.560
<i>RARβ2</i>	39/70	8/20	55.7	60.0	0.579	0.437-0.720	0.286
<i>CCND2</i>	47/70	9/20	67.1	55.0	0.611	0.468-0.754	0.133

BC, breast cancer; BBD, benign breast disease; AUC, area under the curve; CI, confidence interval; pos., positive; *BRCA1*, breast cancer 1, early onset; DNA repair associated; *GSTP1*, glutathione S-transferase pi 1; *PI6^{INK4A}*, cyclin dependent kinase inhibitor 2A; *MGMT*, O-6-methylguanine-DNA methyltransferase; *PTEN*, phosphatase and tensin homolog; *RARβ2*, retinoic acid receptor beta 2; *CCND2*, cyclin D2.

Table IV. Combination of *BRCA1* and *GSTP1* for the diagnosis of breast cancer.

Cut-point	Sensitivity (%)	Specificity (%)	Correctly classified (%)	LR+	LR-
≥0	100.0	0.0	77.8	1.00	-
≥1	44.3	100.0	56.7	-	0.56
≥2	11.4	100.0	31.1	-	0.89
>2	0.0	100.0	22.2	-	1.00

LR, likelihood ratio.

Table V. Combination of seven candidate genes for the diagnosis of breast cancer.

Cut-point	Sensitivity (%)	Specificity (%)	Correctly classified (%)	LR+	LR-
≥0	100.0	0.0	77.8	1.00	-
≥1	94.3	10.0	75.6	1.05	0.57
≥2	82.9	45.0	74.4	1.51	0.38
≥3	58.6	80.0	63.3	2.93	0.52
≥4	38.6	95.0	51.1	7.71	0.65
≥5	14.3	100.0	33.3	-	0.86
≥6	5.7	100.0	26.7	-	0.94
>6	0.0	100.0	22.2	-	1.00

LR, likelihood ratio.

patients included in the present study stratified by age, tumor size, histologic type, clinical stage, lymph node metastases, menopausal status and the expression levels of estrogen receptor (*ER*), progesterone receptor (*PR*), human epidermal growth factor receptor 2 (*HER2*) and *P53* in cancerous tissues. Hypermethylation of *BRCA1* was demonstrated to be significantly more frequent in patients with lymph node metastasis (P=0.025). Hypermethylation of *PI6^{INK4A}* was significantly associated with age (P=0.015), menopausal status (P=0.003) and *P53* expression (P=0.011). Hypermethylation of *PTEN* was significantly associated with menopausal status (P=0.027).

RARβ2 hypermethylation was significantly more common in *ER*-negative (P=0.002), *PR*-negative (P<0.001) and *P53*-positive tumors (P=0.020).

Association between gene methylation and protein expression. Immunohistochemical analysis was performed to assess the expression of *BRCA1* and *GSTP1*. With the increase of methylation frequency, protein expression decreased significantly (P<0.05; Table VII). Immunohistochemical staining results together with the promoter methylation status of *BRCA1* and *GSTP1* are shown in Fig. 3.

Table VI. Correlation of DNA methylation and clinicopathological parameters.

Characteristics	BRCA1 (%)		GSTPI (%)		PI6 ^{INK4A} (%)		MGMT (%)		PTEN (%)		RARβ2 (%)		CCND2 (%)		
	N (%)	M	U	M	U	M	U	M	U	M	U	M	U	M	U
Age (years)															
<55	35 (50.0)	10 (28.6)	25 (71.4)	8 (22.9)	27 (77.1)	9 (25.7)	26 (74.3)	9 (25.7)	26 (74.3)	14 (40.0)	21 (60.0)	19 (54.3)	16 (45.7)	22 (62.9)	13 (37.1)
≥55	35 (50.0)	7 (20.0)	28 (80.0)	14 (40.0)	21 (60.0)	19 (54.3)	16 (45.7)	10 (28.6)	25 (71.4)	20 (57.1)	15 (42.9)	20 (57.1)	15 (42.9)	25 (71.4)	10 (28.6)
P-value		0.403		0.122		0.015		0.788		0.151		0.810		0.445	
Size of tumor															
<2 cm	18 (25.7)	5 (27.8)	13 (72.2)	6 (33.3)	12 (66.7)	8 (44.4)	10 (55.6)	6 (33.3)	12 (66.7)	9 (50.0)	9 (50.0)	9 (50.0)	9 (50.0)	13 (72.2)	5 (27.8)
≥2 cm	52 (74.3)	12 (23.1)	40 (76.9)	16 (30.8)	36 (69.2)	20 (38.5)	32 (61.5)	13 (25.0)	39 (75.0)	25 (48.1)	27 (51.9)	30 (57.7)	22 (42.3)	34 (65.4)	18 (34.6)
P-value		0.935		0.840		0.655		0.706		0.888		0.571		0.594	
Histologic type															
DCIS	5 (7.1)	2 (40.0)	3 (60.0)	2 (40.0)	3 (60.0)	4 (80.0)	1 (20.0)	2 (40.0)	3 (60.0)	4 (80.0)	1 (20.0)	3 (60.0)	2 (40.0)	3 (60.0)	2 (40.0)
IDC	58 (82.9)	15 (25.9)	43 (74.1)	19 (32.8)	39 (67.2)	21 (36.2)	37 (63.8)	17 (29.3)	41 (70.7)	26 (44.8)	32 (55.2)	33 (56.9)	25 (43.1)	39 (67.2)	19 (32.8)
Others	7 (10.0)	0 (0.0)	7 (100.0)	1 (14.3)	6 (85.7)	3 (42.9)	4 (57.1)	0 (0.0)	7 (100.0)	4 (57.1)	3 (42.9)	3 (42.9)	4 (57.1)	5 (71.4)	2 (28.6)
P-value		0.202		0.602		0.151		0.173		0.289		0.891		1.00	
Clinical stages															
I	13 (18.6)	3 (23.1)	10 (76.9)	4 (30.8)	9 (69.2)	5 (38.5)	8 (61.5)	4 (30.8)	9 (69.2)	7 (53.8)	6 (46.2)	6 (46.2)	7 (53.8)	9 (69.2)	4 (30.8)
II	39 (55.7)	10 (25.6)	29 (74.4)	11 (28.2)	28 (71.8)	13 (33.3)	26 (66.7)	8 (20.5)	31 (79.5)	18 (46.2)	21 (53.8)	23 (59.0)	16 (41.0)	25 (64.1)	14 (35.9)
III	18 (25.7)	4 (22.2)	14 (77.8)	7 (38.9)	11 (61.1)	10 (55.6)	8 (44.4)	7 (38.9)	11 (61.1)	9 (50.0)	9 (50.0)	10 (55.6)	8 (44.4)	13 (72.2)	5 (27.8)
P-value		0.955		0.725		0.279		0.338		0.882		0.723		0.817	
Lymph node metastases															
No	33 (47.1)	4 (12.1)	29 (87.9)	9 (27.3)	24 (72.7)	10 (30.3)	23 (69.7)	9 (27.3)	24 (72.7)	16 (48.5)	17 (51.5)	18 (54.5)	15 (45.5)	23 (69.7)	10 (30.3)
Yes	37 (52.9)	13 (35.1)	24 (64.9)	13 (35.1)	24 (64.9)	18 (48.6)	19 (51.4)	10 (27.0)	27 (73.0)	18 (48.6)	19 (51.4)	21 (56.8)	16 (43.2)	24 (64.9)	13 (35.1)
P-value		0.025		0.479		0.118		0.982		0.989		0.853		0.667	
Menopausal status															
Premenopausal	30 (42.9)	10 (33.3)	20 (66.7)	7 (23.3)	23 (76.7)	6 (20.0)	24 (80.0)	6 (20.0)	24 (80.0)	10 (33.3)	20 (66.7)	15 (50.0)	15 (50.0)	20 (66.7)	10 (33.3)
Postmenopausal	40 (57.1)	7 (17.5)	33 (82.5)	15 (37.5)	25 (62.5)	22 (55.0)	18 (45.0)	13 (32.5)	27 (67.5)	24 (60.0)	16 (40.0)	24 (60.0)	16 (40.0)	27 (67.5)	13 (32.5)
P-value		0.126		0.206		0.003		0.244		0.027		0.405		0.941	
ER															
Positive	45 (64.3)	12 (26.7)	33 (73.3)	11 (24.4)	34 (75.6)	16 (35.6)	29 (64.4)	12 (26.7)	33 (73.3)	20 (44.4)	25 (55.6)	19 (42.2)	26 (57.8)	31 (68.9)	14 (31.1)
Negative	25 (35.7)	5 (20.0)	20 (80.0)	11 (44.0)	14 (56.0)	12 (48.0)	13 (52.0)	7 (28.0)	18 (72.0)	14 (56.0)	11 (44.0)	20 (80.0)	5 (20.0)	16 (64.0)	9 (36.0)
P-value		0.533		0.091		0.309		0.904		0.354		0.002		0.676	

Table VI. Continued.

Characteristics	BRCA1 (%)		GSTPI (%)		PI6 ^{INK4A} (%)		MGMT (%)		PTEN (%)		RARβ2 (%)		CCND2 (%)	
	M	U	M	U	M	U	M	U	M	U	M	U	M	U
PR														
Positive	40 (57.1)	10 (25.0)	30 (75.0)	10 (25.0)	30 (75.0)	14 (35.0)	26 (65.0)	10 (25.0)	30 (75.0)	18 (45.0)	22 (55.0)	14 (35.0)	26 (65.0)	29 (72.5)
Negative	30 (42.9)	7 (23.3)	23 (76.7)	12 (40.0)	18 (60.0)	14 (46.7)	16 (53.3)	9 (30.0)	21 (70.0)	16 (53.3)	14 (46.7)	25 (83.3)	5 (16.7)	18 (60.0)
P-value	0.872		0.181		0.324		0.642		0.490		<0.001		0.271	
HER2														
Positive	36 (51.4)	10 (27.8)	26 (72.2)	11 (30.6)	25 (69.4)	14 (38.9)	22 (61.1)	11 (30.6)	25 (69.4)	20 (55.6)	16 (44.4)	22 (61.1)	14 (38.9)	23 (63.9)
Negative	34 (48.6)	7 (20.6)	27 (79.4)	11 (32.4)	23 (67.6)	14 (41.2)	20 (58.8)	8 (23.5)	26 (76.5)	14 (41.2)	20 (58.8)	17 (50.0)	17 (50.0)	24 (70.6)
P-value	0.483		0.871		0.845		0.509		0.229		0.350		0.551	
TNBC														
No	12 (17.1)	2 (16.7)	10 (83.3)	6 (50.0)	6 (50.0)	4 (33.3)	8 (66.7)	2 (16.7)	10 (83.3)	7 (58.3)	5 (41.7)	9 (75.0)	3 (25.0)	10 (83.3)
Yes	58 (82.9)	15 (25.9)	43 (74.1)	16 (27.6)	42 (72.4)	24 (41.4)	34 (58.6)	17 (29.3)	41 (70.7)	27 (46.6)	31 (53.4)	30 (51.7)	28 (48.3)	37 (63.8)
P-value	0.759		0.238		0.846		0.589		0.457		0.140		0.330	
P53														
Positive	38 (54.3)	9 (23.7)	29 (76.3)	12 (31.6)	26 (68.4)	10 (26.3)	28 (73.7)	9 (23.7)	29 (76.3)	15 (39.5)	23 (60.5)	26 (68.4)	12 (31.6)	23 (60.5)
Negative	32 (45.7)	8 (25.0)	24 (75.0)	10 (31.2)	22 (68.8)	18 (56.2)	14 (43.8)	10 (31.2)	22 (68.8)	19 (59.4)	13 (40.6)	13 (40.6)	19 (59.4)	24 (75.0)
P-value	0.898		0.976		0.011		0.478		0.097		0.020		0.199	

DCIS, ductal carcinoma *in situ*; IDC, invasive ductal carcinoma; TNBC, triple-negative breast cancer; M, methylated; U, unmethylated; ER, estrogen receptor; PR, progesterone receptor; HER2, human epidermal growth factor receptor 2; BRCA1, breast cancer 1, early onset; DNA repair associated; GSTPI, glutathione S-transferase pi 1; PI6^{INK4A}, cyclin dependent kinase inhibitor 2A; MGMT, O-6-methylguanine-DNA methyltransferase; PTEN, phosphatase and tensin homolog; RARβ2, retinoic acid receptor beta 2; CCND2, cyclin D2.

Table VII. Association between methylation and protein expression.

Gene expression	<i>BRCA1</i> , n (%)		<i>GSTP1</i> , n (%)	
	M	U	M	U
Negative	0 (0.0)	0 (0.0)	9 (100.0)	0 (0.0)
Weak	14 (70.0)	6 (30.0)	9 (64.3)	5 (35.7)
Moderate	3 (30.0)	7 (70.0)	4 (50.0)	4 (50.0)
Strong	0 (0.0)	2 (100.0)	0 (0.0)	1 (100.0)
P-value for trend	0.011		0.008	

M, methylated; U, unmethylated; *BRCA1*, breast cancer 1, early onset; DNA repair associated; *GSTP1*, glutathione S-transferase pi 1.

Discussion

Tumor biomarker tests are critical to the implementation of personalized medicine for patients at risk for or affected by BC. Newly developed genome-wide methods have revealed multiple epigenetic alterations that contribute to the carcinogenesis of BC (29). In the present study, seven cancer-related genes were selected and their methylation status was compared between 70 patients with sporadic BC and 20 controls with BBD. The methylation frequencies of these candidate genes were consistent with previous published articles (14,23,30-33). As expected, hypermethylation of these cancer-related genes was more frequent in cancer tissues as compared with BBD. Moreover, immunohistochemical analysis demonstrated that a significant reduction of gene expression is related to promoter methylation.

BRCA1, which is a typical tumor suppressor gene, contributes to the regulation of transcriptional activation, DNA repair, apoptosis, cell-cycle checkpoint control and chromosomal remodeling (28). A previous meta-analysis has provided evidence that *BRCA1* methylation is associated with the poor survival of patients with BC (34). The present study reported that hypermethylation of the *BRCA1* gene promoter was present in 24.3% of patients with BC, which was significantly associated with distant metastasis. This result led us to hypothesize that hypermethylation of the *BRCA1* gene promoter seemed to confer an advantage for tumors cells invasion, and may be used as a biomarker of advanced BC. The present study results demonstrated that *BRCA1* expression was significantly decreased in patients with *BRCA1* hypermethylation, which was consistent with the results reported by Shilpa *et al* (35). No methylation of *BRCA1* gene was detected in BBD patients.

GSTP1, which has an important role in the detoxification of toxic substances, is a phase II metabolic enzyme. The silencing of phase II metabolic enzymes by promoter methylation has been suggested to be implicated in the pathogenesis of BC (36). In the present study, the frequency of *GSTP1* methylation in BBD tissues was 0%. *GSTP1* protein expression was found to be absent or markedly decreased in the majority of the *GSTP1* methylated tumors, suggesting that epigenetic gene silencing in these tumors may interfere directly with the

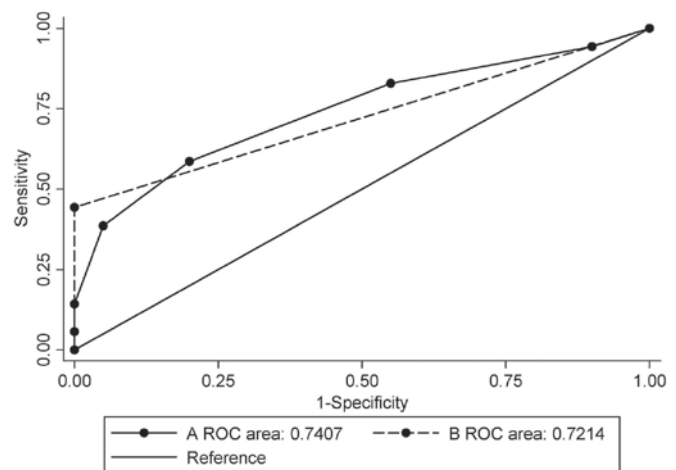

Figure 2. ROC analysis of DNA methylation. (A) ROC curve for the combination of seven candidate genes; (B) ROC curve for the combination of breast cancer 1, early onset; DNA repair associated and glutathione S-transferase pi 1. ROC, receiver operating characteristic.

binding of sequence-specific transcription factors that would otherwise promote gene expression (37).

P16^{INK4A} is a major target in human carcinogenesis. It is epigenetically silenced in various human tumors and the down-regulation of *P16^{INK4A}* protein has been reported in multiple cancers (38). In the present study, *P16^{INK4A}* hypermethylation was found to be associated with patient's age at the diagnosis and menopausal status. This suggested that loss of *P16^{INK4A}* expression through aberrant promoter methylation may occur more frequently in old women with BC (39). Moreover, it was observed that *P53* expression was associated with *P16^{INK4A}* methylation status. A previous study has revealed that *P16^{INK4A}* gene activity inversely modulated *p53* status and function in primary human mammary epithelial cells (40). Reduced levels of *P16^{INK4A}* protein stabilize *P53* protein through the inhibition of proteolytic degradation (40). Inactivation of *P16^{INK4A}*/retinoblastoma and *P53/P21* pathways via hypermethylation has been linked to critical telomere shortening, leading to genome instability and ultimately to BC formation (41). This may partly explain the association between *P16^{INK4A}* methylation and *P53* expression.

MGMT catalyzes the transfer of the methyl group from O6-methylguanine to a cysteine residue of its active site (42). Tumors with low levels of protein expression due to the epigenetic silencing of *MGMT* in the promoter region have previously been examined (42). Consistent with the present findings, earlier studies have reported the frequency of *MGMT* methylation ranging from 22 to 32% (43).

CCND2 belongs to a family of D-type cyclins (44). Previous studies revealed that high methylation levels of *CCND2* caused deregulation of the G1/S checkpoint, and affected clinicopathologic features of tumor aggressiveness in BC (44). A study by Pu *et al* (45) reported that methylation of *CCND2* (71%) was higher in invasive BCs, which was consistent with the findings of the present study.

PTEN was the first recognized tumor suppressor with lipid phosphatase activity (46). Zhang *et al* (46) reported that *PTEN* hypermethylation was detected in 31.1% of BC cases, which was lower than the present results (48.6%). Notably, the present

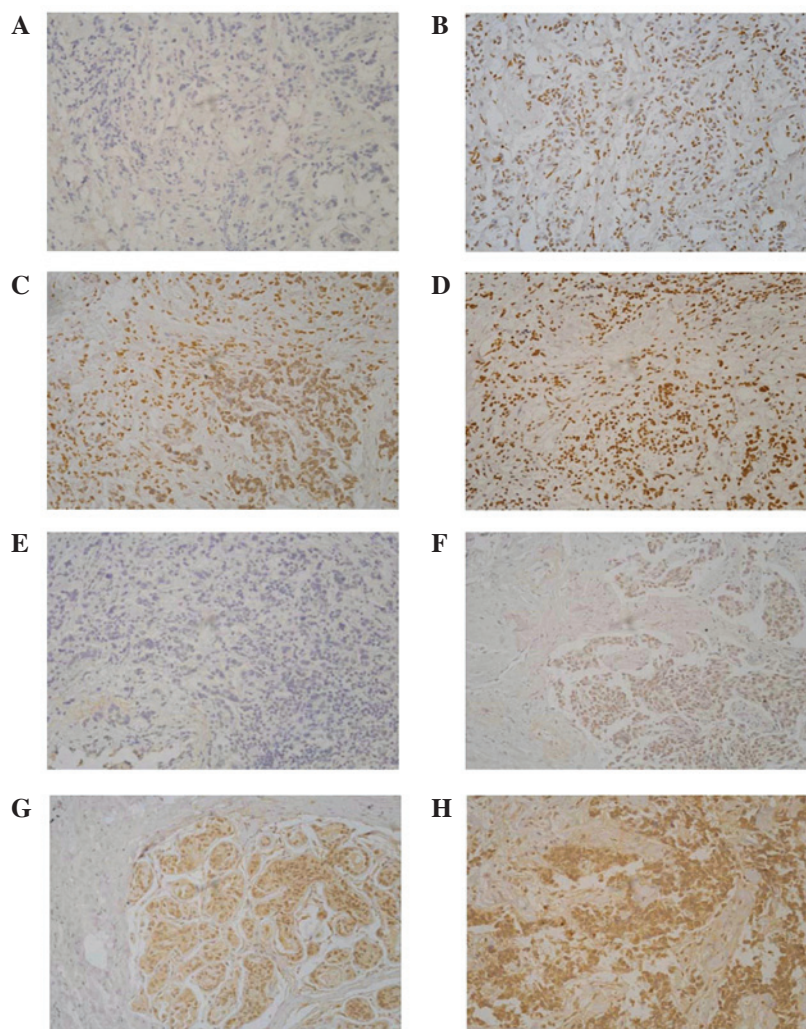

Figure 3. Immunohistochemical staining of *BRCA1* and *GSTP1*. (A) *BRCA1* negative; (B) tumor exhibiting weak staining; (C) tumor exhibiting moderate staining; (D) tumor exhibiting strong staining; (E) *GSTP1* negative; (F) tumor exhibiting weak staining; (G) tumor exhibiting moderate staining; and (H) tumor exhibiting strong staining (magnification, x200). *BRCA1*, breast cancer 1, early onset; DNA repair associated; *GSTP1*, glutathione S-transferase pi 1.

study also found that *PTEN* methylation was more frequent in postmenopausal patients.

Retinoic acid, which has three subtypes (α , β and γ), induces growth inhibition and apoptosis by regulating gene expression through its nuclear receptors (47). The human *RAR β* gene has four isoforms ($\beta 1$, $\beta 2$, $\beta 3$ and $\beta 4$), with the $\beta 2$ isoform being the most abundant. The protein encoded by *RAR $\beta 2$* functions in the inhibition of proliferation, apoptosis and senescence (48). Lee *et al* (49) demonstrated that *RAR $\beta 2$* and the *P53* tumor suppressor gene inhibited oncogene-induced focus formation. Expression of HER2, ER and PR proteins are considered to be predictive markers for hormone therapy response in BC (20). The present study found that *RAR $\beta 2$* was more frequently hypermethylated in *ER*-negative, *PR*-negative and *P53* positive cancer patients, suggesting an interlink between cancer-related genes.

Studies testing the ability of promoter methylation profiles to distinguish benign and malignant diseases have yielded conflicting results (17). A study that included women with invasive BC, *in situ* BC and benign breast disease compared with healthy controls found that promoter methylation of three genes (*APC*, Ras association domain family 1 isoform A and

DAPK) was detectable in DNA obtained from *in situ* lesions and invasive samples at all tumor stages (50). However, in another study, researchers found that fibroadenomas had patterns of methylation that were similar to those seen in BC cases (51). In the present study, hypermethylation was observed in some specific genes in patients with BBD, which was lower than that in BC cases, with a significantly different methylation rate in the genes of *BRCA1* and *GSTP1*. When *BRCA1* and *GSTP1* were combined, the specificity of diagnosing BC reached 100.0%; however, the sensitivity was only 44.3%. To achieve a more reliable gene panel, sensitivity and specificity were expected to be enhanced by the addition of other genes that are frequently hypermethylated in BCs to the panel and a larger population.

The present study has some limitations. Firstly, the study protocol only focused on the aberrant DNA methylation of candidate genes. Other epigenetic traits, such as histone post-transcriptional modifications and non-coding RNAs, and genetic mutations are also critical for the spatio-temporal regulation of gene expression (52,53). This may limit the diagnostic accuracy of biomarkers detected in this study. Secondly, due to the limitation of the MSP technology, only a few of CpG

islands in the promoter region of genes were measured. The frequency of hypermethylation detected using MSP cannot fully reflect the methylation status of this gene. Therefore, to acquire a comprehensive understanding of DNA methylation status, more accurate and quantitative methods are required.

Promoter hypermethylation of *BRCA1*, *GSTP1*, *P16^{INK4A}*, *MGMT*, *PTEN*, *RAR β 2* and *CCND2* was frequently observed in BC and associated with various clinical pathological features. Hypermethylation of *BRCA1* and *GSTP1* was more common in cancerous tissues, which indicates these may be used as promising biomarkers for the diagnosis of BC.

Acknowledgements

The present study was supported by the National Natural Science Foundation of China (grant no. 81172268), Key University Science Research Project of Jiangsu Province (grant no. 12KJA330001), Social Development Project in Jiangsu Province (grant no. BE2015694), Six Talent Peaks Project in Jiangsu Province (grant no. 2014-YY-023), and Priority Academic Program Development of Jiangsu Higher Education Institutions (grant no. PAAD).

References

1. WHO: Breast cancer: Prevention and control. Retrieved October 19, 2016 (<http://www.who.int/cancer/detection/breast-cancer/en/index1.html>).
2. Radpour R, Barekati Z, Kohler C, Lv Q, Bürki N, Diesch C, Bitzer J, Zheng H, Schmid S and Zhong XY: Hypermethylation of tumor suppressor genes involved in critical regulatory pathways for developing a blood-based test in breast cancer. *PLoS One* 6: e16080, 2011.
3. Swedish Organised Service Screening Evaluation Group: Reduction in breast cancer mortality from the organised service screening with mammography: 2. Validation with alternative analytic methods. *Cancer Epidemiol Biomarkers Prev* 15: 52-56, 2006.
4. Nelson HD, O'Meara ES, Kerlikowske K, Balch S and Miglioretti D: Factors associated with rates of false-positive and false-negative results from digital mammography screening: An analysis of registry data. *Ann Intern Med* 164: 226-235, 2016.
5. Njor SH, Hallas J, Schwartz W, Lynge E and Pedersen AT: Type of hormone therapy and risk of misclassification at mammography screening. *Menopause* 18: 171-177, 2011.
6. Baylin SB, Belinsky SA and Herman JG: Aberrant methylation of gene promoters in cancer-concepts, misconceptions, and promise. *J Natl Cancer Inst* 92: 1460-1461, 2000.
7. Jones PA and Laird PW: Cancer epigenetics comes of age. *Nat Genet* 21: 163-167, 1999.
8. Toh Y, Egashira A and Yamamoto M: Epigenetic alterations and their clinical implications in esophageal squamous cell carcinoma. *Gen Thorac Cardiovasc Surg* 61: 262-269, 2013.
9. Fang F, Turcan S, Rimner A, Kaufman A, Giri D, Morris LG, Shen R, Seshan V, Mo Q, Heguy A, *et al*: Breast cancer methylomes establish an epigenomic foundation for metastasis. *Sci Transl Med* 3: 75ra25, 2011.
10. Jones PA and Baylin SB: The epigenomics of cancer. *Cell* 128: 683-692, 2007.
11. Cheol Kim D, Thorat MA, Lee MR, Cho SH, Vasiljević N, Scibior-Bentkowska D, Wu K, Ahmad AS, Duffy S, Cuzick JM and Lorincz AT: Quantitative DNA methylation and recurrence of breast cancer: A study of 30 candidate genes. *Cancer Biomark* 11: 75-88, 2012.
12. Pang JM, Deb S, Takano EA, Byrne DJ, Jene N, Boulghourjian A, Holliday A, Millar E, Lee CS, O'Toole SA, *et al*: Methylation profiling of ductal carcinoma in situ and its relationship to histopathological features. *Breast Cancer Res* 16: 423, 2014.
13. Brooks JD, Cairns P, Shore RE, Klein CB, Wirgin I, Afanasyeva Y and Zeleniuch-Jacquotte A: DNA methylation in pre-diagnostic serum samples of breast cancer cases: Results of a nested case-control study. *Cancer Epidemiol* 34: 717-723, 2010.
14. Fackler MJ, McVeigh M, Evron E, Garrett E, Mehrotra J, Polyak K, Sukumar S, Argani P: DNA methylation of RASSF1A, HIN-1, RAR-beta, Cyclin D2 and Twist in in situ and invasive lobular breast carcinoma. *Int J Cancer* 107: 970-975, 2003.
15. Fackler MJ, McVeigh M, Mehrotra J, Blum MA, Lange J, Lapidus A, Garrett E, Argani P, Sukumar S: Quantitative multiplex methylation-specific PCR assay for the detection of promoter hypermethylation in multiple genes in breast cancer. *Cancer Res* 64: 4442-4452, 2004.
16. Terry MB, McDonald JA, Wu HC, Eng S and Santella RM: Epigenetic biomarkers of breast cancer risk: Across the breast cancer prevention continuum. *Adv Exp Med Biol* 882: 33-68, 2016.
17. Brooks J, Cairns P and Zeleniuch-Jacquotte A: Promoter methylation and the detection of breast cancer. *Cancer Causes Control* 20: 1539-1550, 2009.
18. Sturgeon SR, Balasubramanian R, Schairer C, Muss HB, Ziegler RG and Arcaro KF: Detection of promoter methylation of tumor suppressor genes in serum DNA of breast cancer cases and benign breast disease controls. *Epigenetics* 7: 1258-1267, 2012.
19. Singletary SE and Connolly JL: Breast cancer staging: Working with the sixth edition of the AJCC Cancer Staging Manual. *CA Cancer J Clin* 56: 37-47, 2006.
20. Amara K, Trimeche M, Ziadi S, Laatiri A, Hachana M, Sriha B, Mokni M and Korbi S: Presence of simian virus 40 DNA sequences in diffuse large B-cell lymphomas in Tunisia correlates with aberrant promoter hypermethylation of multiple tumor suppressor genes. *Int J Cancer* 121: 2693-2702, 2007.
21. Baldwin RL, Nemeth E, Tran H, Shvartsman H, Cass I, Narod S and Karlan BY: BRCA1 promoter region hypermethylation in ovarian carcinoma: A population-based study. *Cancer Res* 60: 5329-5333, 2000.
22. Pongtheerat T, Pakdeethai S, Purisa W, Chariyalertsak S and Petmitr S: Promoter methylation and genetic polymorphism of glutathione S-transferase P1 gene (*GSTP1*) in Thai breast-cancer patients. *Asian Pac J Cancer Prev* 12: 2731-2734, 2011.
23. Vallian S, Sedaghat M, Nassiri I and Frazmand A: Methylation status of p16 INK4A tumor suppressor gene in Iranian patients with sporadic breast cancer. *J Cancer Res Clin Oncol* 135: 991-996, 2009.
24. Ye C, Shrubsole MJ, Cai Q, Ness R, Grady WM, Smalley W, Cai H, Washington K and Zheng W: Promoter methylation status of the *MGMT*, *hMLH1*, and *CDKN2A/p16* genes in non-neoplastic mucosa of patients with and without colorectal adenomas. *Oncol Rep* 16: 429-435, 2006.
25. Muñoz J, Inda MM, Lázcoz P, Zazpe I, Fan X, Alfaro J, Tuñón T, Rey JA and Castresana JS: Promoter methylation of RASSF1A associates to adult secondary glioblastomas and pediatric glioblastomas. *ISRN Neurol* 2012: 576578, 2012.
26. Karray-Chouayekh S, Trifa F, Khabir A, Boujelbane N, Sellami-Boudawara T, Daoud J, Frikha M, Jlidi R, Gargouri A and Mokdad-Gargouri R: Aberrant methylation of RASSF1A is associated with poor survival in Tunisian breast cancer patients. *J Cancer Res Clin Oncol* 136: 203-210, 2010.
27. Matsubayashi H, Sato N, Fukushima N, Yeo CJ, Walter KM, Brune K, Sahin F, Hruban RH and Goggins M: Methylation of cyclin D2 is observed frequently in pancreatic cancer but is also an age-related phenomenon in gastrointestinal tissues. *Clin Cancer Res* 9: 1446-1452, 2003.
28. Bai X, Fu Y, Xue H, Guo K, Song Z, Yu Z, Jia T, Yan Y, Zhao L, Mi X, *et al*: BRCA1 promoter hypermethylation in sporadic epithelial ovarian carcinoma: Association with low expression of BRCA1, improved survival and co-expression of DNA methyltransferases. *Oncol Lett* 7: 1088-1096, 2014.
29. Dworkin AM, Huang TH and Toland AE: Epigenetic alterations in the breast: Implications for breast cancer detection, prognosis and treatment. *Semin Cancer Biol* 19: 165-171, 2009.
30. Chen Y, Zhou J, Xu Y, Li Z, Wen X, Yao L, Xie Y and Deng D: BRCA1 promoter methylation associated with poor survival in Chinese patients with sporadic breast cancer. *Cancer Sci* 100: 1663-1667, 2009.
31. Shinozaki M, Hoon DS, Giuliano AE, Hansen NM, Wang HJ, Turner R and Taback B: Distinct hypermethylation profile of primary breast cancer is associated with sentinel lymph node metastasis. *Clin Cancer Res* 11: 2156-2162, 2005.
32. Sharma G, Mirza S, Parshad R, Srivastava A, Gupta SD, Pandya P and Ralhan R: Clinical significance of promoter hypermethylation of DNA repair genes in tumor and serum DNA in invasive ductal breast carcinoma patients. *Life Sci* 87: 83-91, 2010.

33. Sadeq V, Isar N and Manoochehr T: Association of sporadic breast cancer with PTENMMAC1TEP1 promoter hypermethylation. *Med Oncol* 28: 420-423, 2011.
34. Wu L, Wang F, Xu R, Zhang S, Peng X, Feng Y, Wang J and Lu C: Promoter methylation of BRCA1 in the prognosis of breast cancer: A meta-analysis. *Breast Cancer Res Treat* 142: 619-627, 2013.
35. Shilpa V, Bhagat R, Premalata CS, Pallavi VR, Ramesh G and Krishnamoorthy L: BRCA1 promoter hypermethylation and protein expression in ovarian carcinoma-an Indian study. *Tumour Biol* 35: 4277-4284, 2014.
36. Esteller M, Corn PG, Urena JM, Gabrielson E, Baylin SB and Herman JG: Inactivation of glutathione S-transferase P1 gene by promoter hypermethylation in human neoplasia. *Cancer Res* 58: 4515-4518, 1998.
37. Ronneberg JA, Tost J, Solvang HK, Alnaes GI, Johansen FE, Brendeford EM, Yakhini Z, Gut IG, Lønning PE, Børresen-Dale AL, *et al*: GSTP1 promoter haplotypes affect DNA methylation levels and promoter activity in breast carcinomas. *Cancer Res* 68: 5562-5571, 2008.
38. Lee JJ, Ko E, Cho J, Park HY, Lee JE, Nam SJ, Kim DH and Cho EY: Methylation and immunoexpression of p16 (INK4a) tumor suppressor gene in primary breast cancer tissue and their quantitative p16 (INK4a) hypermethylation in plasma by real-time PCR. *Korean J Pathol* 46: 554-561, 2012.
39. Johnson KC, Koestler DC, Cheng C and Christensen BC: Age-related DNA methylation in normal breast tissue and its relationship with invasive breast tumor methylation. *Epigenetics* 9: 268-275, 2014.
40. Zhang J, Pickering CR, Holst CR, Gauthier ML and Tlsty TD: p16INK4a modulates p53 in primary human mammary epithelial cells. *Cancer Res* 66: 10325-10331, 2006.
41. Radpour R, Barekati Z, Haghghi MM, Kohler C, Asadollahi R, Torbati PM, Holzgreve W and Zhong XY: Correlation of telomere length shortening with promoter methylation profile of p16Rb and p53p21 pathways in breast cancer. *Mod Pathol* 23: 763-772, 2010.
42. Ingold B, Schraml P, Heppner FL and Moch H: Homogeneous MGMT immunoreactivity correlates with an unmethylated MGMT promoter status in brain metastases of various solid tumors. *PLoS One* 4: e4775, 2009.
43. Asiaf A, Ahmad ST, Malik AA, Aziz SA, Rasool Z, Masood A and Zargar MA: Protein expression and methylation of MGMT, a DNA repair gene and their correlation with clinicopathological parameters in invasive ductal carcinoma of the breast. *Tumour Biol* 36: 6485-6496, 2015.
44. Sharma G, Mirza S, Prasad CP, Srivastava A, Gupta SD and Ralhan R: Promoter hypermethylation of p16INK4A, p14ARF, CyclinD2 and Slit2 in serum and tumor DNA from breast cancer patients. *Life Sci* 80: 1873-1881, 2007.
45. Pu RT, Laitala LE, Alli PM, Fackler MJ, Sukumar S and Clark DP: Methylation profiling of benign and malignant breast lesions and its application to cytopathology. *Mod Pathol* 16: 1095-1101, 2003.
46. Zhang HY, Liang F, Jia ZL, Song ST and Jiang ZF: Mutation, methylation and expression in breast cancer patients. *Oncol Lett* 6: 161-168, 2013.
47. Kim Y, Jin D, Lee BB, Cho EY, Han J, Shim YM and Kim DH: RARbeta2 hypermethylation is associated with poor recurrence-free survival in never-smokers with adenocarcinoma of the lung. *Clinical Epigenetics* 7: 32, 2015.
48. Tao MH, Shields PG, Nie J, Millen A, Ambrosone CB, Edge SB, Krishnan SS, Marian C, Xie B, Winston J, *et al*: DNA hypermethylation and clinicopathological features in breast cancer: The Western New York exposures and breast cancer (WEB) study. *Breast Cancer Res Treat* 114: 559-568, 2009.
49. Lee X, Si SP, Tsou HC and Peacocke M: Cellular aging and transformation suppression: A role for retinoic acid receptor beta 2. *Exp Cell Res* 218: 296-304, 1995.
50. Dulaimi E, Hillinck J, Ibanez de Caceres I, Al-Saleem T and Cairns P: Tumor suppressor gene promoter hypermethylation in serum of breast cancer patients. *Clin Cancer Res* 10: 6189-6193, 2004.
51. Cowin P, Rowlands TM and Hatsell SJ: Cadherins and catenins in breast cancer. *Curr Opin Cell Biol* 17: 499-508, 2005.
52. Falahi F, Sgro A and Blancafort P: Epigenome engineering in cancer: Fairy tale or a realistic path to the clinic? *Front Oncol* 5: 22, 2015.
53. Connolly R and Stearns V: Epigenetics as a therapeutic target in breast cancer. *J Mammary Gland Biol Neoplasia* 17: 191-204, 2012.