

Erratum: Polarization of M2 macrophages requires Lamtor1 that integrates cytokine and amino-acid signals

Tetsuya Kimura, Shigeyuki Nada, Noriko Takegahara, Tatsusada Okuno, Satoshi Nojima, Sujin Kang, Daisuke Ito, Keiko Morimoto, Takashi Hosokawa, Yoshitomo Hayama, Yuichi Mitsui, Natsuki Sakurai, Hana Sarashina-Kida, Masayuki Nishide, Yohei Maeda, Hyota Takamatsu, Daisuke Okuzaki, Masaki Yamada, Masato Okada & Atsushi Kumanogoh

Nature Communications 7:13130 doi: 10.1038/ncomms13130 (2016); Published 12 Oct 2016; Updated 27 Feb 2017

In this Article, there are errors in the labelling of the x axis in Fig. 5g,h that were introduced during the production process. The second label on the x axis of each graph in Fig. 5g should have been ' ϕ WT' instead of ' ϕ KO'. In Fig. 5h, the labels '0', '5', '10' and '0' should have been '0', '1', '5' and '10', respectively. In addition, lane labels indicating the duration of leucine stimulation are missing from the Western blot in Fig. 5b, and should have read '0', '5', '10', '15', '20', '0', '5', '10', '15' and '20', from left to right. The correct version of Fig. 5 appears below as Fig. 1.

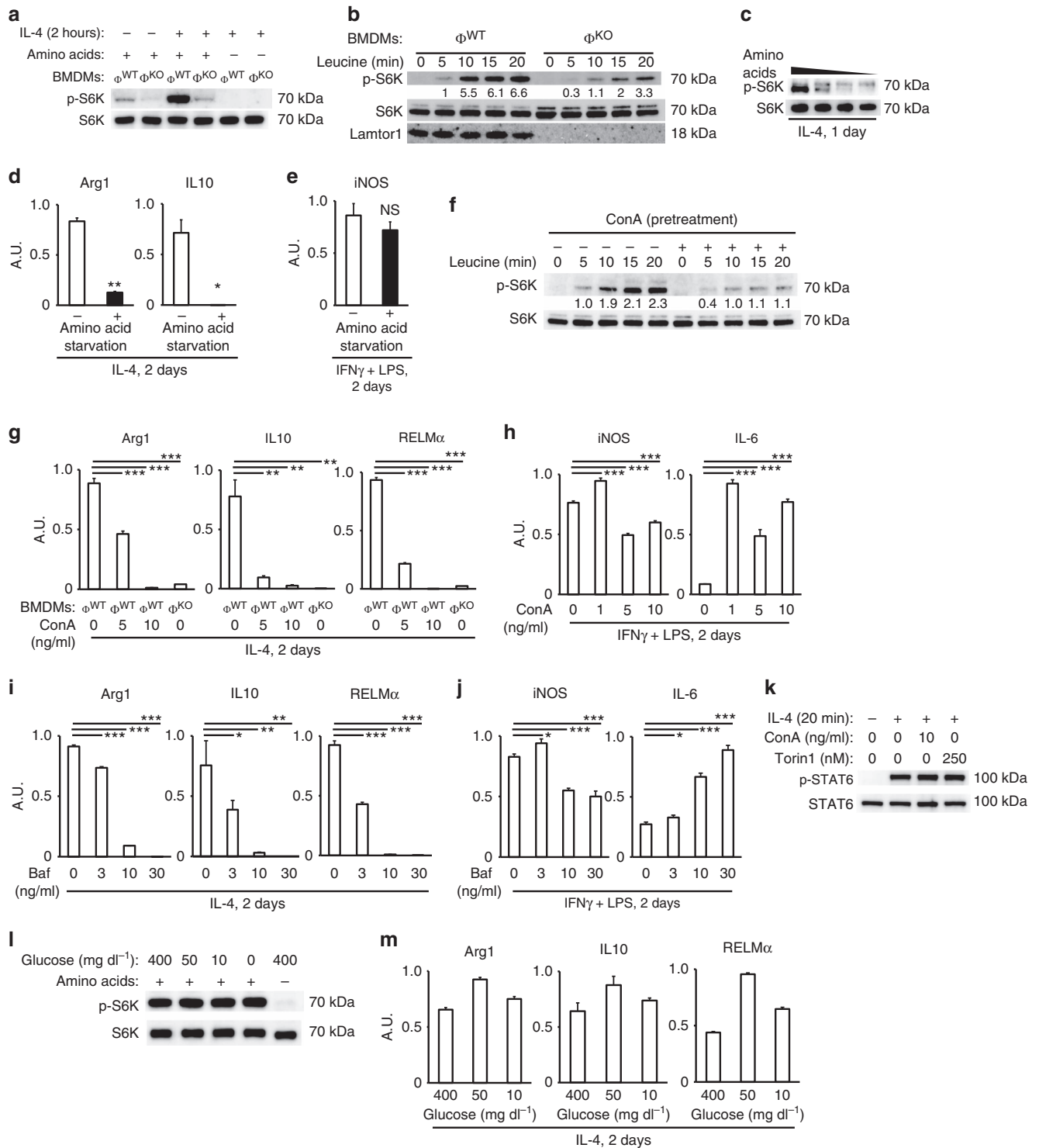

Figure 1 |

This work is licensed under a Creative Commons Attribution 4.0 International License. The images or other third party material in this article are included in the article's Creative Commons license, unless indicated otherwise in the credit line; if the material is not included under the Creative Commons license, users will need to obtain permission from the license holder to reproduce the material. To view a copy of this license, visit <http://creativecommons.org/licenses/by/4.0/>