

Disseminated Cryptococcosis with Rapidly Growing Lung Nodules in an End-stage Renal Disease Patient

Atsushi Inaba^{1,2}, Akira Okada^{3,4}, Taiko Yoshida³, Satoshi Itoyama⁵,
Tatsuro Nakai⁶, Tetsuya Hisada¹ and Hideki Takano³

Abstract

A 73-year-old man with type 2 diabetes mellitus and end-stage renal disease was diagnosed with acute myocardial infarction. He required continuous dialysis after percutaneous coronary intervention. Subsequently, multiple nodules were discovered in both lungs for the first time, and *Cryptococcus neoformans* was isolated from the patient's sputum, blood, bilateral pleural fluid, and cerebrospinal fluid cultures, resulting in a diagnosis of disseminated cryptococcosis. This case represents an invaluable example of disseminated cryptococcosis with rapidly growing lung nodules in a dialysis patient, and illustrates that dialysis causes innate immune disorder and the reactivation of cryptococcosis.

Key words: disseminated cryptococcosis, hemodialysis, multiple lung nodules, bilateral pulmonary effusion

(Intern Med 56: 377-380, 2017)

(DOI: 10.2169/internalmedicine.56.7438)

Introduction

Dialysis patients often experience innate and adaptive immune system disorders (1). Infectious diseases are the second-most common cause of death (after cardiovascular disease) in end-stage renal disease (ESRD) patients. Cardiovascular diseases and infections account for 50% and 20%, respectively, of all deaths in ESRD patients (2). Currently, the number of patients that require dialysis as a result of diabetes mellitus is increasing. The control of infectious diseases is very important for their prognosis. In general, cryptococcosis occurs among human immunodeficiency virus (HIV)-infected patients, solid-organ transplant recipients, and patients who undergo exogenous immunosuppression. Exposure to cryptococcus does not usually lead to overt disease, but inhaled cryptococcus can survive in the alveolar macrophages or granulomas. The activation of cryptococcus in these locations is associated with the host immune status (3). However, disseminated cryptococcosis has also been reported in a few dialysis patients (4-6). We herein re-

port a rare case of disseminated cryptococcosis with rapidly growing lung nodules in an ESRD patient who received dialysis following percutaneous coronary intervention (PCI). This case suggests that dialysis can cause innate immune disorder and the reactivation of cryptococcosis.

Case Report

A 73-year-old man who had been diagnosed with type 2 diabetes mellitus at 35 year of age, who had severe diabetic neuropathy and diabetic-ESRD complained of respiratory distress and sudden chest pain. On the first day of treatment, he visited the emergency room. A physical examination revealed that his body temperature was 35.4°C, his heart rate was 90 beats/min with a regular rhythm; and his blood pressure was 130/77 mmHg. A physical examination revealed coarse crackles on bilateral lung auscultation. The laboratory data showed a WBC count of 8,800/μL with a shift to the left (neutrophils 82%), Hb 10.2 g/dL, blood urea nitrogen (BUN) 82.2 mg/dL, creatinine (Cre) 6.50 mg/dL, HbA1c 5.9%, creatine kinase (CK) 189 IU/L, C-reactive protein

¹Department of Respiratory Medicine, Tokyo Teishin Hospital, Japan, ²Department of Respiratory Medicine, The University of Tokyo Graduate School of Medicine, Japan, ³Department of Nephrology, Tokyo Teishin Hospital, Japan, ⁴Division of Nephrology and Endocrinology, The University of Tokyo Graduate School of Medicine, Japan, ⁵Department of Infectious Diseases, Tokyo Teishin Hospital, Japan and ⁶Department of Clinical Laboratory, Tokyo Teishin Hospital, Japan

Received for publication March 16, 2016; Accepted for publication May 31, 2016

Correspondence to Dr. Atsushi Inaba, a-inaba@umin.ac.jp



Figure 1. Perihilar consolidation and air bronchograms.

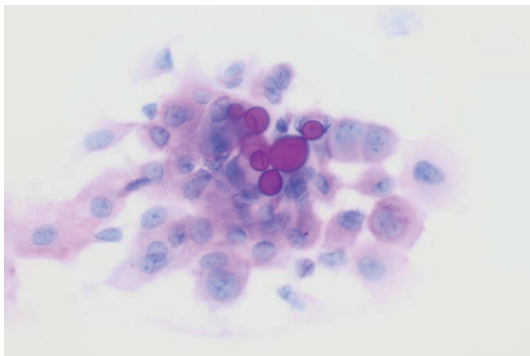

Figure 3. *Cryptococcus* bodies were identified from the right pleural effusion (PAS).

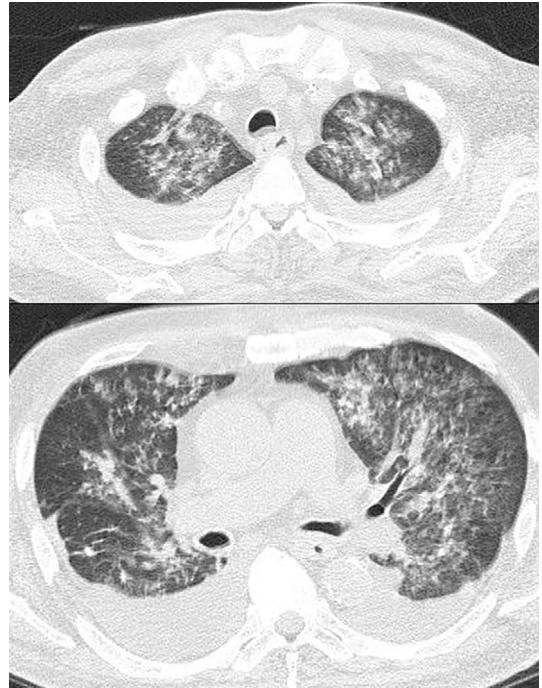

Figure 2. Bilateral perihilar opacities and bilateral pleural effusion.

(CRP) 8.51 mg/dL, brain-type natriuretic peptide (BNP) 127.4 pg/mL. A chest radiograph revealed perihilar consolidations and air bronchograms (Fig. 1). An electrocardiogram revealed ST-segment elevation and poor R-wave progression in leads V1-V3, and echocardiography revealed apical and ventricular asynergy. The patient was therefore diagnosed with acute myocardial infarction and congestive heart failure. Coronary angiography was performed, revealing severe angiostenosis in the septal branch. PCI was therefore performed. The patient required continuous maintenance dialysis. On the following day, the patient went into cardiorespiratory arrest and cardiopulmonary resuscitation was performed, followed by mechanical ventilation.

On day 8, ventilator assistance was discontinued. However, the patient produced an increasing volume of sputum, which began to appear purulent. *Pseudomonas aeruginosa* was identified from a sputum culture, and tazobactam/piperacillin (TAZ/PIPC) (4.5g q12h) was administered. Despite this therapy, the patient's respiratory condition worsened and a chest computed tomography (CT) scan on day 15 revealed bilateral perihilar opacities, pleural effusion, and atelectasis. (Fig. 2). We suspected the development of complications such as microbial substitution, pneumomycosis and thus performed sputum culturing and serum fungal antigen tests.

The administration of TAZ/PIPC was changed to meropenem (0.5 g/day). On day 16, the patient's serum tested positive for *Cryptococcus* antigen. On day 21, cryptococcal bodies were identified in two sets of blood cultures and liposomal amphotericin B (L-AMB) (3 mg/kg/day) was administered. On day 23, cryptococcal bodies were identified in the sputum, cerebrospinal fluid, and bilateral pleural effusion (Fig. 3). The patient was therefore diagnosed with disseminated cryptococcosis. On day 25, brain CT revealed the absence of intracranial hypertension and a brain abscess. The patient was not infected with human immunodeficiency virus (HIV). The administration of L-AMB (3 mg/kg/day) was continued. On day 31, chest CT revealed a solitary nodule in the left lingular segment for the first time, which was suspected to be a pulmonary cryptococcus lesion (Fig. 4a). After several days, all of the sputum, blood, bilateral pleural effusion, and cerebrospinal fluid cultures tested negative. On day 52, chest CT revealed another lung nodule in the right pulmonary apical region. These nodules gradually decreased in size until day 79 (Fig. 4b and c). Although L-AMB was considered effective, the C-reactive protein level remained elevated and the bilateral pleural effusion continuously increased. The patient lost consciousness because of decreased vital capacity with increasing bilateral pleural effusion and was diagnosed with CO₂ narcosis. The patient's general condition deteriorated. On day 87, ventricular fibrillation occurred and the patient died. Autopsy was not performed. At a later date, the *Cryptococcus* isolate was identified and classified as *Cryptococcus neoformans* var. *grubii* (serotype A) by a genetic analysis.

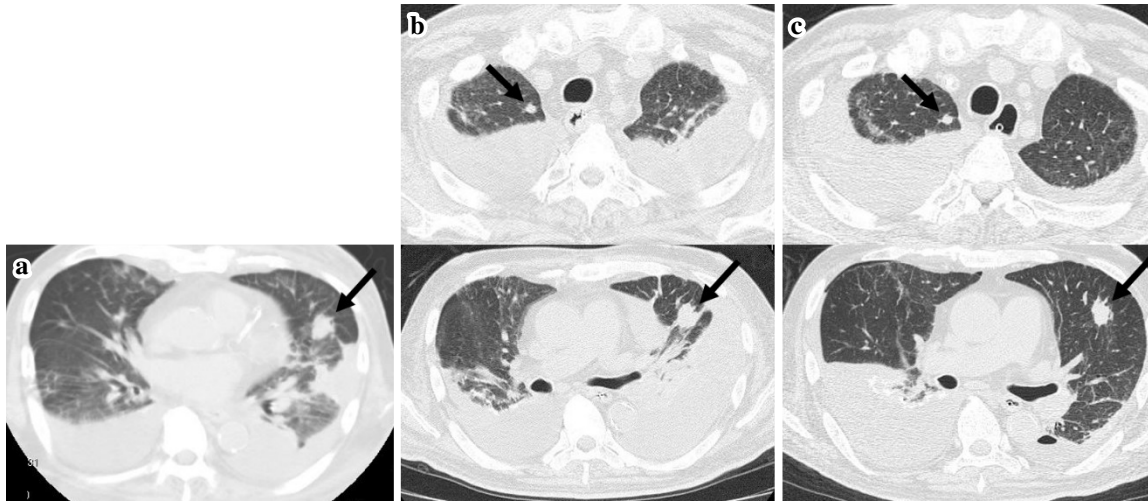

Figure 4. A solitary nodule suspected to be a pulmonary cryptococcus lesion in the left lingular segment was revealed by chest computed tomography on day 31. b, c: Another lung nodule in the right pulmonary apical region on day 52. These nodules gradually decreased in size until day 79.

Discussion

Disseminated cryptococcosis is a systemic mycosis that predominantly affects immunocompromised patients. The risk factors for this infection include HIV/acquired immune deficiency syndrome, connective tissue disease, diabetes mellitus, chronic kidney disease, liver cirrhosis, long-term steroid use, exogenous immunosuppression, and solid-organ transplant. *C. neoformans* and *C. gattii* are the main causative agents of cryptococcosis. They are commonly associated with pigeon excreta and plant materials. *C. neoformans* is widespread in the environment, whereas *C. gattii* is found in many tropical and sub-tropical environments. Almost all cases of cryptococcosis in Japan are caused by *C. neoformans* (7). Humans likely become infected with *Cryptococcus* by inhaling fungal basidiospores or encapsulated yeasts. Following inhalation, *Cryptococcus* localizes to the lungs where it can be phagocytized by the alveolar macrophages. *Cryptococcus* is surrounded by a polysaccharide capsule that helps the fungus survive *in vivo* by interfering with phagocytosis. IFN- γ which is secreted from Th1 cells activate macrophages to increase the intracellular killing of *Cryptococcus* (3). The efficient control of *Cryptococcus* requires a delicate balance of both Th1- and Th2-type responses (8). More cytokines are needed to control the Th1/Th2 balance and fungal infections, including IL-12, IL-18, IL-13, IL-4, IL-23, IL-17, uPA, IL-10, TGF- β (9). Dialysis and the uremic milieu cause the inability to produce selected cytokines for the immune cells (10).

Usually, the inhalation of *Cryptococcus* causes focal pneumonitis, and the infection is generally detected as single or multiple pulmonary nodules (11, 12). In immunosuppressed patients, focal infection worsens and can cause life-threatening respiratory failure, fungemia, and meningoen-

cephalitis. Disseminated cryptococcosis most frequently infects the lung and central nervous system but can also infect the skin, prostate, and bones. The diagnostic tools that can be used to detect cryptococcosis include histology, fungal cultures, the serum cryptococcal antigen test, and radiography. Disseminated cryptococcosis is defined by either: 1) positive cultures of clinical samples taken from at least two different sites or 2) a positive blood culture (13). Dissemination to extrapulmonary sites is associated with acute respiratory failure and a high rate of mortality (14). In the present case, diabetes mellitus, uremia, hemodialysis, and mechanical ventilation were considered to be risk factors for the dissemination and activation of cryptococcosis, because they are closely related to disorders of both the innate and adaptive immune systems (15-17). Furthermore, the patient lived in a Buddhist temple that had garden with pigeons; thus it was considered that he could have been infected with *Cryptococcus* before admission. We thought he was not infected with human t-cell leukemia virus type 1 (HTLV-1), because of absence of atypical cells in his peripheral blood, splenohepatomegaly and skin symptoms (18).

Although cases of cryptococcosis have been reported in immunocompetent patients, cryptococcal pleurisy is rare (19, 20). In the present case, multiple nodules were detected in both lungs, and cryptococcal bodies were identified in blood and bilateral pulmonary effusion cultures. In the present case, *Cryptococcus* was therefore thought to have been disseminated through both the airway and the bloodstream.

Induction therapy for disseminated cryptococcosis in non-HIV patients includes amphotericin B, flucytosine, and L-AMB (21). Flucytosine may cause drug-induced anemia; thus, flucytosine was not administered to our patient because of his chronic renal anemia. On day 21, we initiated the administration of L-AMB, which was effective in shrinking the

nodules and clearing the patient's cultures. However, on day 31, we found that the pulmonary nodules had grown during treatment. This paradoxical reaction is similar that observed in mycobacterial infection and is considered to be related to a state of relative immunosuppression mediated by a shift in T-helper cell responses to the Th2 phenotype. It can be reversed by antimicrobial therapy (22). There is a previously reported case in which an HIV-seronegative patient with *Cryptococcus neoformans* meningitis developed a severe inflammatory reaction during treatment (23). To the best of our knowledge, the growth of lung nodules has not previously been reported as a paradoxical reaction. However, we did not find any pathological or bacteriological evidence to suggest that his pulmonary nodules were pulmonary lesions of cryptococcus. This therapy did not entirely ameliorate the patient's inflammation or pulmonary effusion. It is possible that this patient had recurring silent aspiration and pneumonia. It is thought that the patient's ventricular fibrillation, which was caused by cardiac ischemia, was associated with hypovolemia and severe arteriosclerosis.

Disseminated cryptococcosis generally reflects immunosuppression and is rarely found in immunocompetent patients. In dialysis patients, growing pulmonary nodules can suggest disseminated cryptococcosis; thus, appropriate testing and therapy should be immediately initiated.

The authors state that they have no Conflict of Interest (COI).

Acknowledgement

We wish to thank Dr. Atsushi Yoshida from Department of Infection Control and Clinical Laboratory of Medicine, Dokkyo Medical University for performing the genetic analysis which was used to classify and identify *Cryptococcus*.

References

- Sharif MR, Chitsazian Z, Moosavian M, et al. Immune disorders in hemodialysis patients. *Iran J Kidney Dis* **9**: 84-96, 2015.
- Kato S, Chmielewski M, Honda H, et al. Aspects of immune dysfunction in end-stage renal disease. *Clin J Am Soc Nephrol* **3**: 1526-1533, 2008.
- DeLeon-Rodriguez CM, Casadevall A. *Cryptococcus neoformans*: tripping on acid in the phagolysosome. *Front Microbiol* **7**: 164, 2016.
- Tuon FF, Morales HMP, Pentead-Filho SR, da-Silva MM, de Quadros I, El Hamoui A. Central venous catheter-related bloodstream infection and *Cryptococcus neoformans*. *Braz J Infect Dis* **13**: 317-318, 2009.
- Smith JW, Arnold WC. Cryptococcal peritonitis in patients on peritoneal dialysis. *Am J Kidney Dis* **11**: 430-433, 1988.
- Richard B, Adrian W, Stuart G, Patricia B, David W, Campbell M. Disseminated *Cryptococcus* in a patient receiving chronic haemodialysis. *Postgrad Med J* **61**: 745-747, 1985.
- Harris J, Lochhart S, Chiller T. *Cryptococcus gatti*: where do we go from here? *Med Mycol* **50**: 113-129, 2012.
- Lindell DM, Ballinger MN, McDonald RA, Toews GB, Huffnagle GB. Diversity of the T-cell response to pulmonary *Cryptococcus neoformans* infection. *Infect Immun* **74**: 4538-4548, 2006.
- Coelho C, Bocca AL, Casadevall A. The intracellular life of *Cryptococcus neoformans*. *Annu Rev Pathol* **9**: 219-238, 2014.
- Mansouri L, Paulsson JM, Moshfegh A, Jacobson SH, Lundahl J. Leukocyte proliferation and immune modulator production in patients with chronic kidney disease. *Plos One* **8**: e73141, 2013.
- Kishi K, Homma S, Kurosaki A, Kohno T, Motoi N, Yoshimura K. Clinical features and high-resolution CT findings of pulmonary cryptococcosis in non-AIDS patients. *Respir Med* **100**: 807-812, 2006.
- Yu JQ, Tang KJ, Xu BL, Xie CM, Light RW. Pulmonary cryptococcosis in non-AIDS patients. *Braz J Infect Dis* **16**: 531-539, 2012.
- Chuang YM, Ho YC, Chang HT, Yu CJ, Yang PC, Hsueh PR. Disseminated cryptococcosis in HIV-uninfected patients. *Eur J Clin Microbiol Infect Dis* **27**: 307-310, 2008.
- Vilchez RA, Linden P, Lacomis J, Costello P, Fung J, Kusne S. Acute respiratory failure associated with pulmonary cryptococcosis in non-aids patients. *Chest* **119**: 1865-1869, 2001.
- Darras-Joly C, Chevret S, Wolff M, et al. *Cryptococcus neoformans* infection in France: epidemiologic features of and early prognostic parameters for 76 patients who were infected with human immunodeficiency virus. *Clin Infect Dis* **23**: 369-376, 1996.
- Kohno S, Takeya H, Izumikawa K, et al. Clinical features of pulmonary *Cryptococcus* in non-HIV patients in Japan. *J Infect Chemother* **21**: 23-30, 2015.
- Hauser AB, Stingham AE, Kato S, et al. Characteristics and causes of immune dysfunction related to uremia and dialysis. *Perit Dial Int* **28** (Suppl 3): S183-S187, 2008.
- Debourgogne A, Iriart X, Blanchet D, et al. Characteristics and specificities of *Cryptococcus* infections in French Guiana, 1998-2008. *Med Mycol* **49**: 864-871, 2011.
- Chechani V, Kamholz SL. Pulmonary manifestations of disseminated cryptococcosis in patients with AIDS. *Chest* **98**: 1060-1066, 1990.
- Izumikawa K, Zhao Y, Motoshima K, et al. A case of pulmonary cryptococcosis followed by pleuritic in an apparently immunocompetent patient during fluconazole treatment. *Med Mycol* **46**: 595-599, 2008.
- Perfect JR, Dismukes WE, Dromer F, et al. Clinical practice guidelines for the management of cryptococcal disease; 2010 update by the infectious diseases society of America. *Clin Infect Dis* **50**: 291-322, 2010.
- Schluger NW, Rom WN. The host immune response to tuberculosis. *Am J Respir Crit Care Med* **157** (3 Pt 1): 679-691, 1998.
- Einsiedel L, Goldon DL, Dyer JR. Paradoxical inflammatory reaction during treatment of *Cryptococcus neoformans* var. *gatti* meningitis in an HIV-seronegative woman. *Clin Infect Dis* **39**: e78-e82, 2004.

The Internal Medicine is an Open Access article distributed under the Creative Commons Attribution-NonCommercial-NoDerivatives 4.0 International License. To view the details of this license, please visit (<https://creativecommons.org/licenses/by-nc-nd/4.0/>).