

## BRIEF COMMUNICATION OPEN

## Cytoarchitectural changes in the olfactory bulb of Parkinson's disease patients

John W Cave<sup>1,2</sup>, Nana Fujiwara<sup>1,3</sup>, Ava R Weibman<sup>1,4</sup> and Harriet Baker<sup>1,2</sup>

Olfactory dysfunction is associated with nearly all the cases of Parkinson's disease (PD) and typically manifests years before motor symptoms are detected. The cellular mechanisms underlying this dysfunction, however, are not understood. In this study, olfactory bulbs (OBs) from male control and PD subjects were examined by histology for changes in cytoarchitecture. These studies found that the general OB laminar organization and the number of interneurons expressing tyrosine hydroxylase were unaltered. In contrast, the number of mitral/tufted projection neurons and interneurons expressing Calretinin were significantly decreased in PD subjects. This study reveals changes in OB cytoarchitecture mediated by PD and provides valuable insight into identifying specific OB neuronal populations vulnerable to PD-related neurodegeneration.

*npj Parkinson's Disease* (2016) **2**, 16011; doi:10.1038/npjparkd.2016.11; published online 9 June 2016

## INTRODUCTION

Odorant sensory information generated by olfactory sensory neurons (OSN) is first processed in the main olfactory bulb (OB). Odorant information is relayed from OSN axons to mitral and tufted (M/T) cells, and then transmitted by M/T cells to other cortical regions. The input to, and output from, M/T cells are modulated by OB inhibitory interneurons. Altogether, the M/T cells and interneurons are organized in distinct lamina (Figure 1a).

The OB is one of the earliest regions to show accumulation of Lewy bodies containing  $\alpha$ -synuclein.<sup>1</sup> Consistent with a pivotal role in the onset of PD, nearly all (~90%) cases of sporadic PD are associated with olfactory dysfunction that occurs several years before motor symptoms are noticeable.<sup>2</sup> The cellular basis for PD-associated olfactory dysfunction, however, has not been elucidated. In this study, we have examined OB tissue from control and PD subjects by histological methods to establish whether OB cytoarchitecture is disrupted by PD.

## RESULTS

Cresyl-violet-stained sections revealed no substantial change in the general OB laminar organization between control and PD subjects (Figure 1b,c). To address whether specific cell types were affected, the number of M/T cells was counted in cresyl-violet-stained sections. Cresyl-violet-stained sections were used for this analysis because immunohistochemical staining with M/T-specific markers *Tbx21* and *Reelin* was inconsistent in quality, possibly owing to variations in post-mortem intervals (Supplementary Information). This analysis showed that the OB of PD subjects had significantly fewer M/T cells when compared with controls (Figure 1d-f).

To address whether specific OB interneuron subpopulations were also altered in PD subjects, immunohistochemistry was used to examine tyrosine hydroxylase (TH) and calretinin (CalR)

expression. These proteins are expressed by mutually exclusive OB interneuron subpopulations (Figure 2a). TH-expressing interneurons are limited to the glomerular layer (Figure 2d,e), whereas CalR is expressed in glomerular and granule cell layer interneurons as well as olfactory sensory axons (Figure 2f,g). Cell counts revealed that PD subjects had no significant change in the number of TH-expressing glomerular layer cells, but there was a significant reduction in the number of CalR-containing cells in the combined glomerular and granule cell layers.

## DISCUSSION

The PD-related decrease in M/T and CalR-containing cells observed in these studies is the first to show the loss of specific OB cell types in the OB of PD subjects. The loss of these cell types would be expected to adversely affect both odorant detection threshold and discrimination, but they do not rule out the possibility that PD-mediated neurodegeneration also occurs in other cortical regions associated with processing odorant sensory information.

The findings of this study are consistent with, and complement, a previous report with human OB tissue that showed Lewy bodies containing  $\alpha$ -synuclein preferentially accumulate in both mitral cells and cells expressing calcium-binding proteins, such as CalR, but not in TH-positive cells.<sup>3</sup> Our observation that there is no significant change in the number of TH-expressing OB interneurons in male PD patients is also consistent with previous analyses of only male subjects.<sup>4</sup> Previous studies that incorporated female subjects, however, have reported significant increases in the number of TH-expressing OB interneurons in PD patients.<sup>4-6</sup> Thus, PD appears to have differential gender-based effects on the number of TH-expressing neurons in the OB. The data are consistent, however, in that PD does not diminish the number of TH-expressing cells in the OB.

<sup>1</sup>Burke Medical Research Institute, 785 Mamaroneck Avenue, White Plains, NY, USA and <sup>2</sup>The Feil Family Brain and Mind Research Institute, Weill Cornell Medical College, 1300 York Avenue, New York, NY, USA.

Correspondence: JW Cave (joc2042@med.cornell.edu)

<sup>3</sup>Current address: US Frontline News, 228 E45th Street, New York, NY 10017, USA.

<sup>4</sup>Current address: Northwestern Medicine, Department of Otolaryngology, 675 N Saint Clair Street, Chicago, IL 60611, USA.

Received 11 December 2015; revised 27 February 2016; accepted 6 May 2016

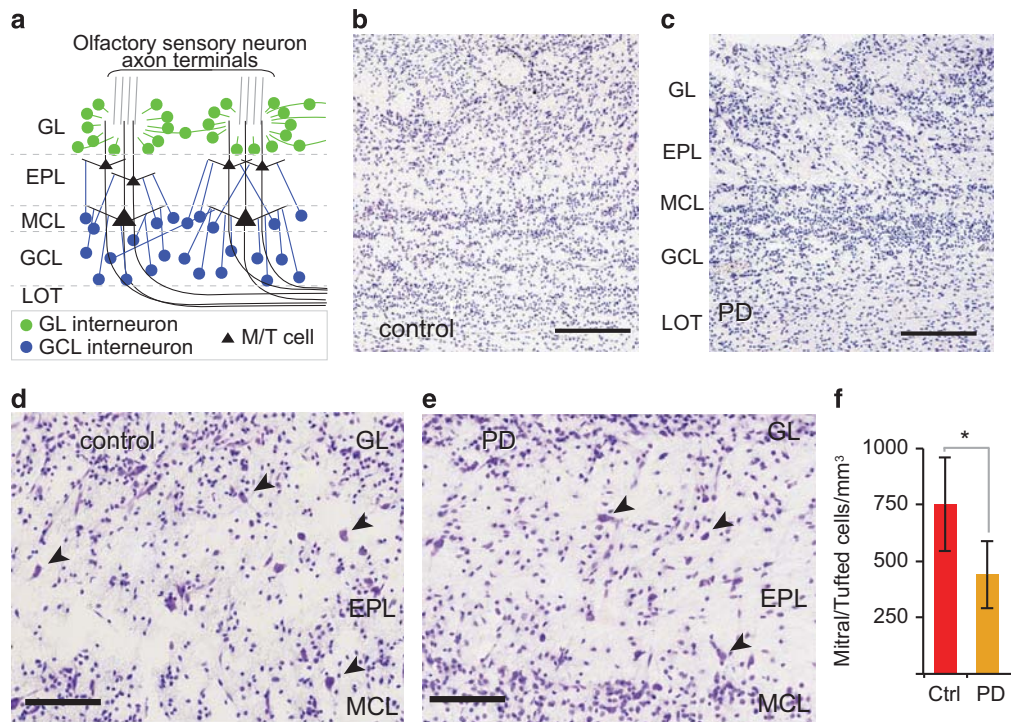

**Figure 1.** The number of M/T cells is decreased in PD patients even though OB laminar organization is not disrupted. **(a)** OB laminar organization. **(b,c)** Cresyl-violet-stained sections show that the general OB laminar organization is similar between control and PD patients. Bar = 250  $\mu\text{m}$ . **(d,e)** Higher magnification images of cresyl-violet-stained sections in control and PD patients, respectively. Selected M/T cells are highlighted by arrowheads. Bar = 100  $\mu\text{m}$ . **(f)** M/T cell densities were significantly decreased in PD subjects (asterisk indicates  $P < 0.05$ ). EPL, external plexiform layer; GCL, granule cell layer; GL, glomerular layer; LOT, lateral olfactory tract; MCL, mitral cell layer; M/T, mitral and tufted; OB, olfactory bulb; PD, Parkinson's disease.

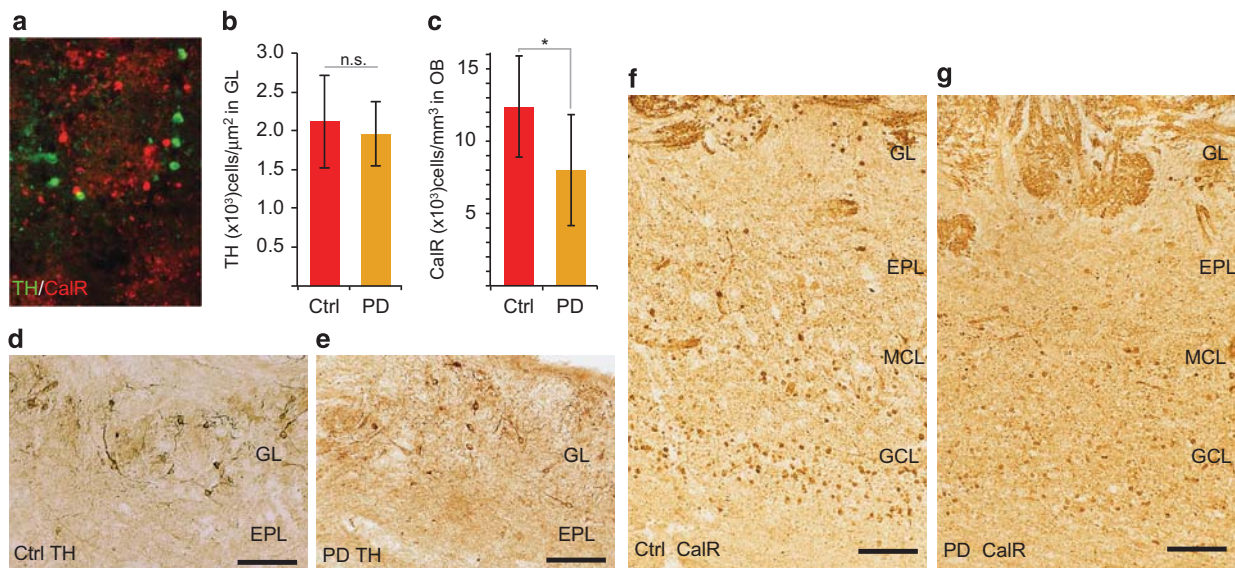

**Figure 2.** PD differentially affects OB interneuron populations. **(a)** Immunofluorescence staining shows that TH and CalR are expressed by mutually exclusive OB interneuron subpopulations. **(b,c)** The density of TH-expressing cells in the glomerular layer was not significantly different (NS), but PD subjects had significantly lower density of CalR-expressing interneurons in the OB (asterisk indicates  $P < 0.05$ ). **(d-g)** Immunohistochemistry of TH and CalR expression, respectively, in control and PD subjects. Bar = 100  $\mu\text{m}$ . CalR, calretinin; NS, not significant; OB, olfactory bulb; PD, Parkinson's disease; TH, tyrosine hydroxylase.

The decrease in M/T and CalR-containing cells suggests that these cell types are vulnerable to PD-mediated neurodegeneration. It is possible, however, that only one of these cell types is directly vulnerable and its reduction results in the loss of the other. Relatedly, the present study cannot distinguish whether M/T and CalR cells are lost concomitantly or whether they are lost at different times during the progression of the disease. Additional limitations to the current study include the relatively small sample size and the lack of patient-specific medical histories (such as disease stage, olfactory testing, genetic background, smoking, and medication histories). Future histological studies with OB tissue from control and PD subjects that address these limitations will further improve our understanding of PD-mediated changes in OB cytoarchitecture. Establishing the OB neuronal populations vulnerable to PD-mediated degeneration will advance our understanding of what makes specific cell types susceptible to this disease. Molecular comparisons between vulnerable OB and midbrain dopaminergic neurons may reveal critical features shared by these neurons and allow for development of novel biomarkers to facilitate early-stage detection of PD.

## MATERIALS AND METHODS

Detailed methods are available in the online Supplementary Information.

## ACKNOWLEDGMENTS

Human OB tissue was provided by the Harvard Brain Tissue Resource Center. This work was supported by NIH grants DC008955, MH068855, the Burke Medical Research Institute and a Parkinson's Disease Foundation summer fellowship to A.W.

Supplementary Information accompanies the paper on the *npj Parkinson's Disease* website (<http://www.nature.com/npjparkd>)

## CONTRIBUTIONS

Conceived and designed the experiments: J.W.C. and H.B. Performed the experiments: N.F.; A.W.; J.W.C.; and H.B. Analyzed the data: N.F.; A.W.; J.W.C.; and H.B. Wrote the paper: J.W.C.

## COMPETING INTERESTS

The authors declare no conflict of interest.

## REFERENCES

1. Braak, H., Rub, U., Gai, W. P. & Del Tredici, K. Idiopathic Parkinson's disease: possible routes by which vulnerable neuronal types may be subject to neuroinvasion by an unknown pathogen. *J. Neural. Transm.* **110**, 517–536 (2003).
2. Doty, R. L. Olfactory dysfunction in Parkinson disease. *Nat. Rev. Neurol.* **8**, 329–339 (2012).
3. Ubeda-Banon, I. *et al.* alpha-Synucleinopathy in the human olfactory system in Parkinson's disease: involvement of calcium-binding protein- and substance P-positive cells. *Acta Neuropathol.* **119**, 723–735 (2010).
4. Huisman, E., Uylings, H. B. & Hoogland, P. V. Gender-related changes in increase of dopaminergic neurons in the olfactory bulb of Parkinson's disease patients. *Mov. Disord.* **23**, 1407–1413 (2008).
5. Huisman, E., Uylings, H. B. & Hoogland, P. V. A 100% increase of dopaminergic cells in the olfactory bulb may explain hyposmia in Parkinson's disease. *Mov. Disord.* **19**, 687–692 (2004).
6. Mundingano, I. C. *et al.* Increased dopaminergic cells and protein aggregates in the olfactory bulb of patients with neurodegenerative disorders. *Acta Neuropathol.* **122**, 61–74 (2011).



This work is licensed under a Creative Commons Attribution 4.0 International License. The images or other third party material in this article are included in the article's Creative Commons license, unless indicated otherwise in the credit line; if the material is not included under the Creative Commons license, users will need to obtain permission from the license holder to reproduce the material. To view a copy of this license, visit <http://creativecommons.org/licenses/by/4.0/>