



CrossMark

### Electronic supplementary material

The online version of this article (doi: [10.1007/s11678-017-0404-6](https://doi.org/10.1007/s11678-017-0404-6)) contains supplementary material (Video), which is available to authorized users.

Posterior glenohumeral instability (PGHI) is less frequently encountered than anterior glenohumeral instability (AGHI). Nonetheless, a recent study suggests that PGHI accounts for up to 24% of all young and active patients surgically treated for shoulder instability, which is much higher than the 5% prevalence often mentioned in the literature [33].

A reason for this large discrepancy might be that PGHI is one of the most commonly misdiagnosed or not-recognized shoulder pathologies. In general, the clinical symptoms associated with PGHI are often much more subtle than the symptoms encountered in AGHI [20, 29]. While patients with AGHI most of the time are able to point out their problem themselves, PGHI patients are not always aware of their shoulder joint dislocating or subluxating posteriorly and instead often report unspecific shoulder discomfort, pain, or functional deficits. Similarly, the clinical diagnosis of PGHI is more challenging, since patients often lack the typical feeling of apprehension in provocative arm positions, which, by contrast, clearly pinpoint the problem in AGHI patients. PGHI patients sometimes only complain about minor functional impairment and moderate levels of pain during high-demand activities. Even in the presence of a chronic locked posterior dislocation, the residual shoulder function is surprisingly good some-

Philipp Moroder · Markus Scheibel

Department of Shoulder and Elbow Surgery, Center for Musculoskeletal Surgery, Charité – Universitätsmedizin Berlin, Berlin, Germany

# ABC classification of posterior shoulder instability

times with preserved elevation above 90° and limited pain.

Another difficulty in the diagnosis and treatment of PGHI is the multifaceted nature of this pathology, which poses a challenge to the treating physician [29].

In order to facilitate diagnosis and improve treatment of PGHI, it is necessary to find a common nomenclature in terms of a simple yet comprehensive classification.

## The ABC classification

Since clinical classifications should not only fulfill an academic purpose but should contain guiding principles on the necessary ensuing treatment [1], the ABC classification distinguishes three groups of PGHI with two different subtypes based on the pathomechanical type of instability and the current standard of treatment (■ Fig. 1).

### Group A

Group A includes all patients with an acute first-time posterior instability event that can either have occurred in terms of a subluxation without engagement of the humeral head with the posterior glenoid rim (A1) or in terms of a dislocation with temporary or persisting engagement (A2). Distinction of this group and the two subtypes is possible by a combination of taking the patient's history and imaging studies, both applicable even in the acute and painful setting.

#### A1: Acute posterior subluxation

(■ Fig. 2)

Pathomechanism: The humeral head translates posteriorly barely over the

posterior glenoid rim and spontaneously returns into a reduced position usually without causing major bony or soft-tissue defects.

Cause: This type of PGHI is mostly caused by a minor or moderate mechanical trauma with the arm in forward flexion and internal rotation or sometimes even merely by an inadvertent movement of the arm.

Clinical presentation: Patients usually complain of moderate pain exacerbated by forced internal rotation along with slight limitation of range of motion that quickly improves over time.

Imaging:

1. Standard radiographs confirm joint reduction (true anteroposterior (AP), Y-view, Velpeau view, or if obtainable axillary view) and may show signs of minor bony humeral (reverse Hill–Sachs lesion) or glenoid defects (posterior bony Bankart).
2. Magnetic resonance imaging (MRI) is the imaging modality of choice as it helps to identify capsulolabral complex lesions, cartilage damage, tendon tears, and also reverse Hill–Sachs lesions that are typically highlighted by a bone marrow edema.
3. Computed tomography (CT) imaging allows for the exact analysis of humeral head and especially glenoid integrity in the case of suspected bony defects.

Treatment:

1. In the case of no significant bony or soft-tissue defects, conservative treatment is warranted.
2. Immobilization in internal rotation has been described to improve posterior labrum reduction after

Hier steht eine Anzeige.



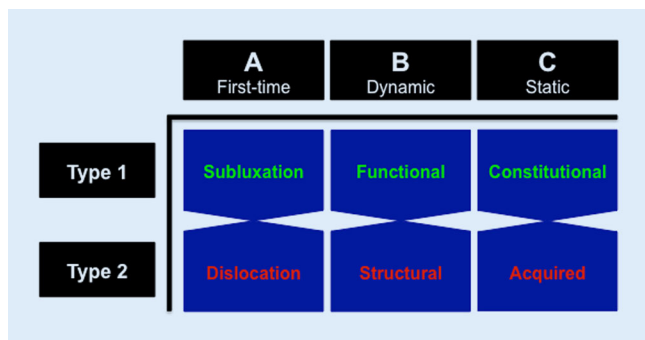

**Fig. 1** ◀ The ABC classification of posterior shoulder instability

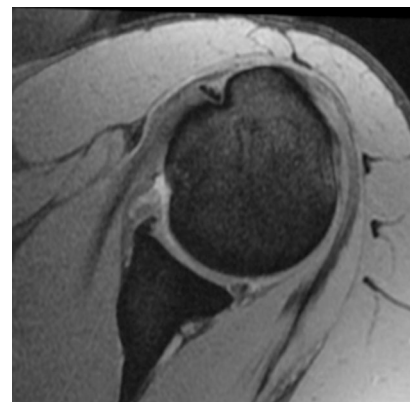

**Fig. 2** ▲ First-time posterior subluxation (A1). Magnetic resonance image of a young male patient who sustained an acute posterior shoulder subluxation with small reverse Hill-Sachs lesion and minor posterior capsulolabral damage during sports participation without major trauma

a sustained posterior capsulolabral detachment [6]. Only in young patients with high functional demand should early surgical reconstruction of a diagnosed posterior capsulolabral tear be considered.

3. Critical humeral or glenoid defects necessitating surgical treatment are seldom encountered in this group of PGHI [24].

## A2: Acute posterior dislocation

(▶ Fig. 3)

**Pathomechanism:** The humeral head dislocates posteriorly sustaining an impaction fracture of the anteromedial surface of the humeral head (reverse Hill-Sachs lesion) that temporarily or permanently remains engaged with the posterior glenoid rim (locked situation).

**Cause:** Mechanical trauma with the arm in forward flexion and internal rotation or pathological muscle contractions during seizures or electrical accidents are the most common cause.

**Clinical presentation:** Patients typically present with acute pain exacerbated by motion in general. In the case of a locked dislocation, changes in the shoulder contour with prominent coracoid tip are sometimes visible and a blocked external rotation can be observed while internal rotation and elevation are painful but frequently partially preserved.

**Imaging:**

1. Standard radiographs depict locked situations (true AP, Y-view, Velpeau view, or if obtainable axillary view) and may show traces of bony humeral (reverse Hill-Sachs lesion) or glenoid defects (posterior bony Bankart)
2. CT imaging ensures the exact analysis of bony humeral and glenoid defects.

3. MRI is useful for the evaluation of the capsulolabral complex, cartilage, tendons and also reverse Hill-Sachs lesions that are typically highlighted by a bone marrow edema.

**Treatment:**

1. In the case of a locked dislocation, either closed or open reduction depending on the presence of concomitant proximal humeral fractures and the time passed since dislocation is warranted.
2. Reverse Hill-Sachs defects are a major risk factor for recurrence of instability [30]. If the gamma angle of the defect exceeds 90° [23], consider acute surgery in terms of defect disimpaction (within 2 weeks), bone grafting, soft tissue coverage, or arthroplasty (in older patients).
3. Posterior glenoid rim fractures warrant early surgical treatment in terms of an indirect suture anchor repair (small fragment) or direct screw fixation (large fragment) in young patients in order to prevent resorption of medialized fragments and subsequent glenoid bone deficiency potentially leading to recurrence of instability as described for AGHI [26]. In older patients the repair of large defects should be considered.
4. Only in young patients with high functional demand should early surgical reconstruction of a diagnosed posterior capsulolabral tear be considered. Otherwise, immobilization in internal rotation to improve posterior labrum reduction is recommended [6].
5. Conservative treatment is generally possible if no critical bony or soft-tissue defect is discovered.

## Group B

Group B includes all patients with recurrent dynamic posterior instability events that occur during motion either in form of a functional instability (B1) or a structural instability (B2). While patient history helps to identify this group of PGHI, clinical examination and imaging studies are the method of choice to differentiate between the two subtypes.

### B1: Functional dynamic posterior instability (Video 1)

**Pathomechanism:** Pathological activation pattern of the rotator cuff muscles as well as periscapular musculature leads to mostly posterior [34] dislocation of the humeral head during movement of the arm usually without creating structural damage. This type of PGHI is often associated with structural deficiencies such as hyperlaxity, posterior capsular redundancy, flattened glenoid concavity, or increased glenoid retroversion due to glenoid dysplasia.

**Cause:** Typically caused by atraumatic development of aberrant shoulder muscle activation pattern during adolescence.

**Clinical presentation:** Painful or painless involuntary dislocation of the humeral head during movement of the arm often accompanied by a pathological movement pattern of the scapula can be observed. Sometimes voluntary dislocations can be provoked by the

patients as well. Instability mediated by pathological muscle activation patterns can be further differentiated and temporarily overcome by use of the resisted external rotation test/wall-slide test [11, 16] (hypoactive external rotators) as well as the scapular assistance test [4, 18] (scapular dyskinesis). Hyperlaxity should be evaluated by means of the Beighton score [2], Drawer test [10], sulcus sign [27], and Gagey test [8].

#### Imaging:

1. While this group of PGHI is best identified with a clinical examination, MRI should additionally be employed to ensure the absence of acquired structural defects or constitutional deficiencies.

#### Treatment:

1. Conservative treatment with intensive physiotherapy to normalize muscle activation pattern is recommended [34]. The physiotherapy should be focused on scapular motion coordination and activation of external rotators [16, 19].
2. A pilot study using a so-called shoulder pacemaker showed excellent preliminary results [25].
3. Surgical treatment is not warranted in this group of patients as it usually fails to restore stability and often results in pain as well as limited function [14, 15, 21, 31]. Only if the posterior instability persists despite successful treatment of the functional component might surgical treatment of evident structural deficiencies be attempted as a salvage procedure [7].

### B2: Structural dynamic posterior instability (▣ Fig. 4)

Pathomechanism: Structural damage including posterior Bankart lesions, capsular insufficiency due to repetitive microtrauma, posterior glenoid bone loss, or critical reverse Hill–Sachs lesions cause recurrent PGHI during axial loading of the flexed and internally rotated arm. This type of instability can be enhanced by a multifactorial combination of individual constitutional structural and functional deficiencies including hyperlaxity, capsular redundancy, flattened glenoid concavity, increased glenoid

Obere Extremität 2017 · 12:66–74 DOI 10.1007/s11678-017-0404-6  
© The Author(s) 2017. This article is an open access publication.

P. Moroder · M. Scheibel

## ABC classification of posterior shoulder instability

### Abstract

Posterior glenohumeral instability (PGHI) is a commonly under- and misdiagnosed pathology owing to its variety of clinical presentations. In order to facilitate diagnosis and treatment, the simple yet comprehensive ABC classification for PGHI is based on the underlying pathomechanical principles and current standard of treatment. Three main groups of PGHI are distinguished based on the type of instability: A (first time), B (dynamic), C (static). Two subtypes further differentiate these groups in terms of their specific pathomechanism and provide a guideline in the choice of appropriate treatment: A (1, subluxation; 2, dislocation), B (1, functional; 2, structural), C (1, constitutional; 2, acquired). While conservative treatment is warranted in most patients with type 1 PGHI (A1, B1, C1), surgical treatment should be considered

on an individual basis in patients with type 2 PGHI (A2, B2, C2), while keeping in mind that the different groups and subtypes can overlap, co-exist, or even progress from one to another over time. Of course the necessity for surgical treatment depends on the extent of the structural defects, on the severity of symptoms, on the chronicity, as well as on patient-specific functional demand, age, and health status. Nonetheless, the ABC classification helps to correctly diagnose the type of PGHI and provides a guideline for the generally recommended type of treatment.

### Keywords

ABC Classification · Posterior shoulder instability · Functional instability · Posterior subluxation · Locked posterior dislocation

## ABC-Klassifikation der hinteren Schulterinstabilität

### Zusammenfassung

Die posteriore glenohumerale Instabilität (PGHI) wird aufgrund der vielfältigen klinischen Manifestationen häufig nicht erkannt oder fehldiagnostiziert. Um die Diagnose und Therapiefindung zu erleichtern, wurde die vereinfachende, jedoch umfassende ABC-Klassifikation für PGHI unter Berücksichtigung der zugrunde liegenden pathomechanischen Prinzipien sowie der gegenwärtigen Behandlungsstandards geschaffen. Drei Hauptgruppen werden aufgrund der Art der Instabilität unterteilt: A (erstmalig), B (dynamisch), C (statisch). Zwei Subtypen unterteilen die 3 Hauptgruppen auf Basis der spezifischen pathomechanischen Ursache der Instabilität noch weiter und stellen eine Richtlinie für die Therapiefindung dar: A (1: Subluxation; 2: Dislokation), B (1: funktionell; 2: strukturell), C (1: konstitutionell; 2: erworben). Während ein konservativer Therapieversuch bei den meisten Patienten

mit einer PGHI vom Typ 1 empfehlenswert ist, sollte bei Patienten mit einer PGHI vom Typ 2 eine chirurgische Intervention auf individueller Basis erwogen werden, wobei zu bedenken ist, dass die verschiedenen Gruppen und Subtypen sich überlappen, koexistieren oder im Verlauf der Zeit ineinander übergehen können. Dabei hängt die Notwendigkeit einer chirurgischen Intervention vom Ausmaß der strukturellen Schäden, der Schwere der Symptome, der Chronizität sowie dem funktionellen Anspruch, Alter und allgemeinen Gesundheitszustand des Patienten ab. Dennoch stellt die ABC-Klassifikation ein Hilfsmittel zur korrekten Diagnose- und Therapiefindung bei PGHI dar.

### Schlüsselwörter

ABC Klassifikation · Hintere Schulterinstabilität · Funktionelle Instabilität · Hintere Subluxation · Verhakte hintere Luxation

retroversion due to glenoid dysplasia, or scapular dyskinesis.

Cause: A single mechanical trauma or involuntary muscle contraction due to a seizure or electrical accident as well as repetitive microtrauma can be the cause of structural damage and lead to this type of PGHI. In the presence of constitutional structural deficiencies, minor trauma and

structural damage can suffice to cause dynamic PGHI.

Clinical presentation: Recurrent dislocations or subluxations occur during movements in flexion and internal rotation. However, they are often not recognized as instability episodes but rather perceived as pain, weakness, or clicking noise by the patients. Functional tests in-

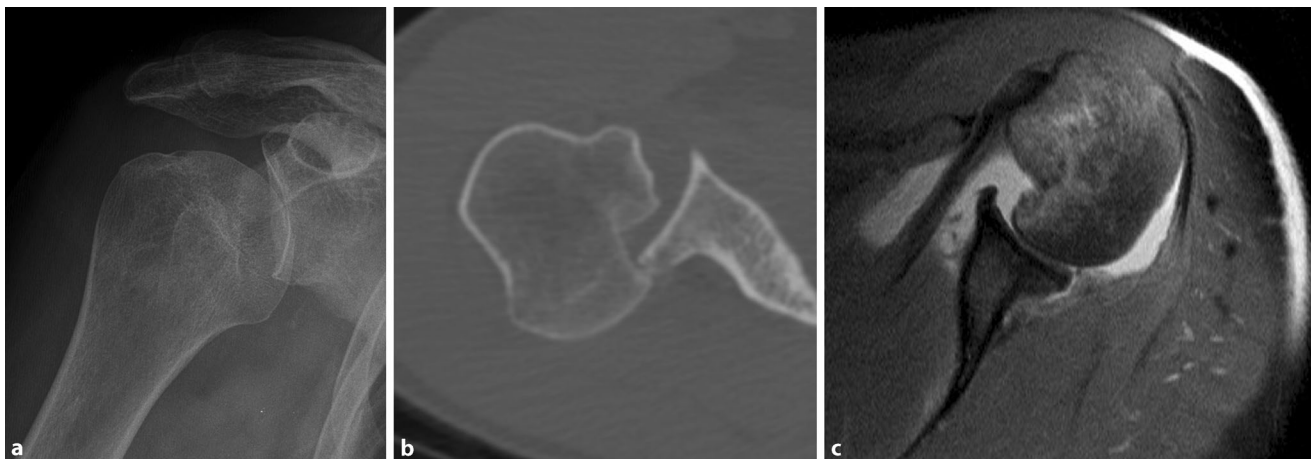

**Fig. 3** ▲ First-time posterior dislocation (A2) X-ray (a) and computed tomography image (b) of an acute locked posterior shoulder dislocation with large reverse Hill–Sachs defect as well as magnetic resonance scan (c) of a reduced acute posterior shoulder dislocation with large Hill–Sachs defect and posterior Bankart lesion

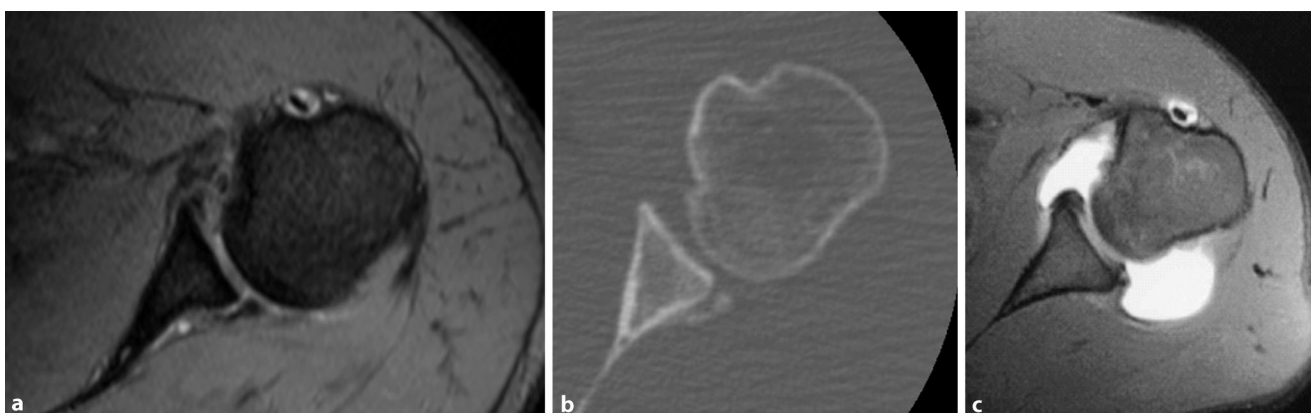

**Fig. 4** ▲ Structural dynamic posterior instability (B2). Dynamic structural posterior shoulder instability with posterior bony Bankart lesion visible on magnetic resonance (MR) (a) and computed tomography (b) images. MR arthrography of a patient with posterior capsular redundancy and posterior labral damage as an example of combined structural deficiency and structural damage (c)

cluding the Jerk test [13], Kim test [20], as well as the load-and-shift test [13] are helpful for detecting this type of PGHI. Hyperlaxity should additionally be evaluated by means of the aforementioned clinical tests.

#### Imaging:

1. MRI is used for the evaluation of the posterior capsulolabral complex, cartilage, glenoid morphology, tendon tears, and to a lesser degree the extent of bony defects.
2. CT imaging is of advantage in the evaluation of posterior glenoid bone loss, reverse Hill–Sachs defects, and glenoid morphology.

#### Treatment:

1. In the case of a painful and functionally impairing structural dynamic PGHI, consider planned surgical treatment including focused repair of the structural bony or soft-tissue defects encountered as well as addressing constitutional structural deficiencies:
  - a. Reverse Hill–Sachs defect: If the gamma angle of the defect exceeds 90°, prevention of re-engagement of the defect by means of bone grafting or soft-tissue coverage is recommended [23].
  - b. Posterior bony glenoid defect: While the threshold value for critical posterior glenoid bone defects has yet to be determined, there is

consensus to treat extensive bone loss by the use of bone grafting [5, 22].

- c. Posterior capsulolabral defects and insufficiency: Arthroscopic posterior capsulolabral repair provides significant improvements in terms of stability, pain, and function in patients with capsulolabral tears or insufficiency. Capsulolabral tears treated with suture anchor repair result in a better clinical outcome than mere posterior capsular insufficiency treated with anchorless capsulolabral plications [3].
2. In the case of painless structural dynamic PGHI with an additional functional muscle patterning component, conservative treatment can



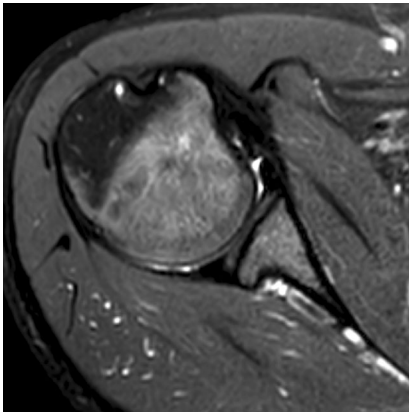

**Fig. 5** ▲ Constitutional static posterior instability (C1). Static constitutional posterior shoulder instability with increased posterior humeral head translation, congenital convex-shaped glenoid, and increased retroversion

be successful in restoring stability [19] and should be focused on scapula positioning and strengthening of external rotators [16].

## Group C

Group C includes all patients with chronic static PGHI caused by either constitutional structural deficiencies (C1) or acquired structural defects (C2). This group of PGHI is best identified and subclassified by a combination of patient history, clinical examination, and imaging studies.

### C1: Constitutional static posterior instability (■ Fig. 5)

The cause and pathomechanism of this type of PGHI are still poorly understood [35]. A possible explanation is constitutional force imbalances and scapular malpositioning leading to eccentric contact of the joint partners and eventually progressive eccentric posterior glenoid wear. Another cause might be excessive glenoid retroversion or in more severe cases the malformation of a glenoid ossification center leading to glenoid hypoplasia and static posterior humeral head subluxation.

**Clinical presentation:** This type of PGHI is mostly asymptomatic in early stages and therefore only detected as an incidental finding. Pain will only occur

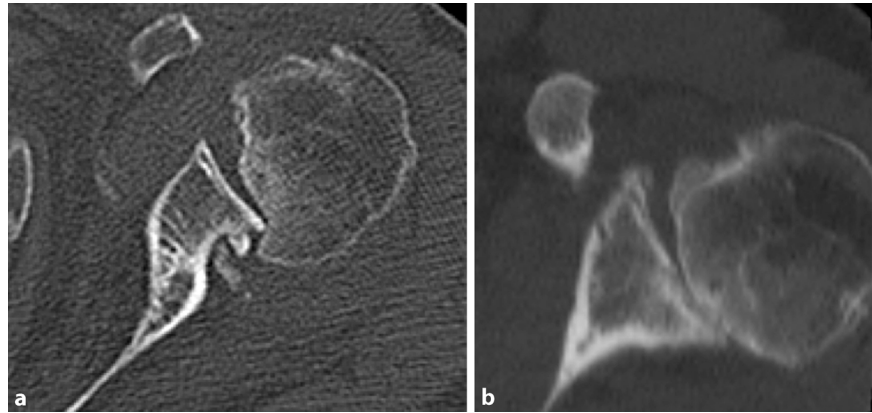

**Fig. 6** ▲ Acquired static posterior instability (C1). Static acquired posterior shoulder instability due to chronic locked posterior shoulder dislocation with large reverse Hill-Sachs defect (a) and due to untreated posterior glenoid rim impaction fracture with de-centered humeral head and progressed degenerative changes (b)

with increasing posterior cartilage damage due to progressive eccentric wear [35].

**Imaging:**

1. MRI is useful for the evaluation of static posterior humeral head translation, cartilage defects, labral damage, and degenerative changes with increased posterior glenoid wear.
2. CT scans allow one to analyze severe bony deformities in advanced stages of the pathology.

**Treatment:**

1. Conservative treatment including physiotherapy in an attempt to re-center the humeral head during early stages of the pathology or to reduce symptoms in the presence of advanced degenerative changes should be the first line of treatment. In order to reduce symptoms, shoulder-demanding sports and work activities should be avoided.
2. Surgical treatment options other than arthroplasty in adults with progressed degenerative changes include an anterior soft-tissue release combined with posterior capsulorrhaphy, posterior open-wedge glenoid osteotomy, and posterior bone block procedures, all of which have shown limited success [35].

### C2: Acquired static posterior instability (■ Fig. 6)

**Pathomechanism:** Owing to an acquired structural damage mostly including large reverse Hill-Sachs lesions or posterior glenoid bone defects, the glenohumeral joint is permanently de-centered meaning that the humeral head remains in a posteriorly subluxated or dislocated position leading to degenerative changes over time. In children with brachial plexus birth palsy, the ensuing internal rotation contracture and rotational force couple imbalance can lead to static posterior humeral head subluxation and severe osseous developmental deficiencies including posterior glenoid rim dysplasia.

**Cause:** Mechanical trauma or pathological muscle contractions during a seizure or electrical accident are the main causes of this type of PGHI.

**Clinical presentation:** Depending on the degree of secondary osteoarthritis, a variable clinical presentation can be observed. Symptoms mostly include pain and limited motion especially concerning external rotation. Owing to excessive posterior humeral head translation, the shoulder contour is changed in some patients featuring a prominent coracoid tip. In the case of a chronic locked dislocation, external rotation is often severely reduced or even blocked while internal rotation and elevation are sometimes preserved to a certain extent.

## Imaging:

- Standard radiographs depict a posterior subluxation or locked dislocation (true AP and axillary view), show signs of bony humeral (reverse Hill–Sachs lesion), or glenoid defects and allow one to analyze the degree of secondary osteoarthritis.
- CT imaging allows for exact evaluation of bony humeral and glenoid defects, posterior humeral head translation, as well as degenerative changes.
- MRI helps to identify tendon tears, cartilage damage, and labral defects in addition to posterior humeral head translation and to a lesser degree the extent of bony defects

## Treatment:

- Planned open reduction and surgical treatment including restoration of the articulating surfaces combined with soft-tissue balancing in order to avoid recurrence of posterior humeral head migration are recommended.
- Chronic locked reverse Hill–Sachs lesion: Bone grafting represents the joint-preserving treatment of choice [9] while rotational osteotomy remains a secondary option [17]. In cases of advanced osteoarthritis and advanced patient age, anatomical arthroplasty can be performed [36]; however, if soft-tissue balancing is not achievable in long-standing locked situations, a more constrained prosthesis design in terms of reverse shoulder arthroplasty must be considered.
- Posterior glenoid bone defects: Joint-preserving options include posterior bone block procedures [32] and posterior open-wedge glenoid osteotomy [28]. Depending on the degree of posterior glenoid bone loss and the achievability of soft-tissue balancing [12] either anatomical or reverse arthroplasty can be considered in older patients and cases of advanced osteoarthritis.
- Skillful neglect represents a treatment option in case where the patient is not cleared for surgery.

## Conclusion

The ABC classification offers a simple yet comprehensive classification of PGHI with clear distinction criteria and therapeutic relevance. It thereby provides an additional tool with which to further improve the understanding, correct diagnosis, and choice of therapy when treating patients with posterior shoulder instability.

The groups A, B, and C describe groups of PGHI with differing nature of pathology (first-time, dynamic, or static) and the subtypes further differentiate these groups in terms of their pathomechanism and provide a guideline in the choice of appropriate treatment. In general, the different subtypes can overlap or even co-exist (e. g., functional [B1] and structural [B2] dynamic PGHI). Additionally, the progression from one group or subtype to another is possible over time. A first-time dislocation (A2) might turn into a structural dynamic PGHI (B2) and if not adequately treated develop into an acquired static PGHI (C2) due to repetitive dislocations and progressive degenerative changes. Finally, the combined occurrence of AGHI and PGHI in terms of a bidirectional or multidirectional instability can also be observed in rare cases.

While a conservative treatment attempt is warranted in most patients with Type-1 PGHI including first-time posterior subluxation (A1), functional dynamic PGHI (B1), and constitutional static PGHI (C1), surgical treatment should be considered on an individual basis in patients with Type-2 PGHI including first-time posterior dislocation (A2), structural dynamic PGHI (B2), and acquired static PGHI (C2). Of course, the necessity of surgical treatment depends on the extent of the structural defects, severity of symptoms, chronicity, as well as patient-specific functional demand, age, and health status. Nonetheless, the ABC classification represents a guideline for the generally recommended type of treatment.

## Corresponding address



**PD Dr. med. univ. P. Moroder, MD**  
Department of Shoulder and Elbow Surgery, Center for Musculoskeletal Surgery, Charité – Universitätsmedizin Berlin Augustenburger Platz 1, 13353 Berlin, Germany  
philipp.moroder@charite.de

## Compliance with ethical guidelines

**Conflict of interest.** P. Moroder and M. Scheibel declare that they have no competing interests.

This article does not contain any studies with human participants or animals performed by any of the authors.

**Open Access.** This article is distributed under the terms of the Creative Commons Attribution 4.0 International License (<http://creativecommons.org/licenses/by/4.0/>), which permits unrestricted use, distribution, and reproduction in any medium, provided you give appropriate credit to the original author(s) and the source, provide a link to the Creative Commons license, and indicate if changes were made.

## References

- Audige L, Bhandari M, Hanson B et al (2005) A concept for the validation of fracture classifications. *J Orthop Trauma* 19:401–406
- Beighton P, Horan F (1969) Orthopaedic aspects of the Ehlers-Danlos syndrome. *J Bone Joint Surg Br* 51:444–453
- Bradley JP, McClincy MP, Arner JW et al (2013) Arthroscopic capsulolabral reconstruction for posterior instability of the shoulder: a prospective study of 200 shoulders. *Am J Sports Med* 41:2005–2014
- Burkhart SS, Morgan CD, Kibler WB (2000) Shoulder injuries in overhead athletes. The “dead arm” revisited. *Clin Sports Med* 19:125–158
- Cerciello S, Visona E, Morris BJ et al (2016) Bone block procedures in posterior shoulder instability. *Knee Surg Sports Traumatol Arthrosc* 24:604–611
- Edwards BT, Lassiter TE Jr., Easterbrook J (2002) Immobilization of anterior and posterior glenohumeral dislocation. *J Bone Joint Surg Am* 84:873–874
- Fuchs B, Jost B, Gerber C (2000) Posterior-inferior capsular shift for the treatment of recurrent, voluntary posterior subluxation of the shoulder. *J Bone Joint Surg Am* 82:16–25
- Gagey OJ, Gagey N (2001) The hyperabduction test. *J Bone Joint Surg Br* 83:69–74
- Gerber C, Catanzaro S, Jundt-Ecker M et al (2014) Long-term outcome of segmental reconstruction of the humeral head for the treatment of locked posterior dislocation of the shoulder. *J Shoulder Elbow Surg* 23:1682–1690

10. Gerber C, Ganz R (1984) Clinical assessment of instability of the shoulder. With special reference to anterior and posterior drawer tests. *J Bone Joint Surg Br* 66:551–556
11. Gibson JC (2004) (iii) Rehabilitation after shoulder instability surgery. *Curr Orthop* 18:197–209
12. Habermeyer P, Magosch P, Lichtenberg S (2007) Recentering the humeral head for glenoid deficiency in total shoulder arthroplasty. *Clin Orthop Relat Res* 457:124–132
13. Hawkins RJ, Bokor DJ (1990) Clinical evaluation of shoulder problems. In: Rockwood CA, Matsen FA III (eds) *The shoulder*, vol 1. Saunders, Philadelphia, pp 149–177
14. Hawkins RJ, Koppert G, Johnston G (1984) Recurrent posterior instability (subluxation) of the shoulder. *J Bone Joint Surg Am* 66:169–174
15. Huber H, Gerber C (1994) Voluntary subluxation of the shoulder in children. A long-term follow-up study of 36 shoulders. *J Bone Joint Surg Br* 76:118–122
16. Jaggi A, Lambert S (2010) Rehabilitation for shoulder instability. *Br J Sports Med* 44:333–340
17. Kepler P, Holz U, Thielemann FW et al (1994) Locked posterior dislocation of the shoulder: treatment using rotational osteotomy of the humerus. *J Orthop Trauma* 8:286–292
18. Kibler WB (1998) The role of the scapula in athletic shoulder function. *Am J Sports Med* 26:325–337
19. Kim SH, Park JC, Park JS et al (2004) Painful jerk test: a predictor of success in nonoperative treatment of posteroinferior instability of the shoulder. *Am J Sports Med* 32:1849–1855
20. Kim SH, Park JS, Jeong WK et al (2005) The Kim test: a novel test for posteroinferior labral lesion of the shoulder – a comparison to the jerk test. *Am J Sports Med* 33:1188–1192
21. Kuroda S, Sumiyoshi T, Moriishi J et al (2001) The natural course of atraumatic shoulder instability. *J Shoulder Elbow Surg* 10:100–104
22. Longo UG, Rizzello G, Locher J et al (2016) Bone loss in patients with posterior gleno-humeral instability: a systematic review. *Knee Surg Sports Traumatol Arthrosc* 24:612–617
23. Moroder P, Runer A, Kraemer M et al (2015) Influence of defect size and localization on the engagement of reverse hill-sachs lesions. *Am J Sports Med* 43:542–548
24. Moroder P, Tauber M, Scheibel M et al (2016) Defect characteristics of reverse Hill-Sachs lesions. *Am J Sports Med* 44:708–714
25. Moroder P, Minkus M, Böhm E et al (2017) Obere Extremität [Epub ahead of print]. doi:10.1007/s11678-017-0399-z
26. Nakagawa S, Mizuno N, Hiramatsu K et al (2013) Absorption of the bone fragment in shoulders with bony Bankart lesions caused by recurrent anterior dislocations or subluxations: when does it occur? *Am J Sports Med* 41:1380–1386
27. Neer CS 2nd, Foster CR (1980) Inferior capsular shift for involuntary inferior and multidirectional instability of the shoulder. A preliminary report. *J Bone Joint Surg Am* 62:897–908
28. Pogorzelski J, Braun S, Imhoff AB et al (2016) Open-wedge osteotomy of the glenoid for treatment of posterior shoulder instability with increased glenoid retroversion. *Oper Orthop Traumatol* 28:438–448
29. Robinson CM, Aderinto J (2005) Recurrent posterior shoulder instability. *J Bone Joint Surg Am* 87:883–892
30. Robinson CM, Seah M, Akhtar MA (2011) The epidemiology, risk of recurrence, and functional outcome after an acute traumatic posterior dislocation of the shoulder. *J Bone Joint Surg Am* 93:1605–1613
31. Rowe CR, Pierce DS, Clark JG (1973) Voluntary dislocation of the shoulder. A preliminary report on a clinical, electromyographic, and psychiatric study of twenty-six patients. *J Bone Joint Surg Am* 55:445–460
32. Seebauer L, Goebel M (2008) Treatment strategies for chronic glenoid defects following anterior and posterior shoulder dislocation. *Oper Orthop Traumatol* 20:500–510
33. Song DJ, Cook JB, Krul KP et al (2015) High frequency of posterior and combined shoulder instability in young active patients. *J Shoulder Elbow Surg* 24:186–190
34. Takwale VJ, Calvert P, Rattue H (2000) Involuntary positional instability of the shoulder in adolescents and young adults. Is there any benefit from treatment? *J Bone Joint Surg Br* 82:719–723
35. Walch G, Ascani C, Boulahia A et al (2002) Static posterior subluxation of the humeral head: an unrecognized entity responsible for glenohumeral osteoarthritis in the young adult. *J Shoulder Elbow Surg* 11:309–314
36. Wooten C, Klika B, Schleck CD et al (2014) Anatomic shoulder arthroplasty as treatment for locked posterior dislocation of the shoulder. *J Bone Joint Surg Am* 96:e19



Hier steht eine Anzeige.

