

SCIENTIFIC REPORTS



OPEN

Serotonin-1A receptor C-1019G polymorphism affects brain functional networks

Haixia Zheng¹, Keiichi Onoda¹, Yasuko Wada¹, Shingo Mitaki¹, Toru Nabika² & Shuhei Yamaguchi¹

The serotonin-1A (5-HT_{1A}) receptor is strongly implicated in major depression and other affective disorders due to its negative regulation of serotonin neurone firing rates. Behavioural and clinical studies have repeatedly reported that the –1019G allele carries a high susceptibility for affective disorders. However, the underlying pathophysiology remains unknown. Here, we employed a genetic neuroimaging strategy in 99 healthy human subjects to explore the effect of serotonin-1A receptor polymorphism on brain resting-state functional connectivity (FC). We used functional magnetic resonance imaging, along with a seed-based approach, to identify three main brain networks: the default mode network (DMN), the salience network (SN) and the central executive network. We observed a significant decrease in the FC of the DMN within the dorsolateral and ventromedial prefrontal cortices in G-carriers. Furthermore, compared with the C-homozygote group, we observed decreased FC of the SN within the ventromedial prefrontal cortex and subgenual anterior cingulate cortex in the G-carrier group. Our results indicate that 5-HT_{1A} receptor genetic polymorphism modulates the activity of resting-state FC within brain networks including the DMN and SN. These genotype-related alterations in brain networks and FC may provide novel insights into the neural mechanism underlying the predisposition for affective disorders in G allele carriers.

5-Hydroxytryptamine (5-HT), more commonly known as serotonin, is the most widely distributed neurotransmitter in the brain, and dysfunctions of the serotonergic system are thought to be important factors for major depressive disorder and other forms of affective disorders^{1–3}. Recent evidence suggests that the higher expression of the 5-HT_{1A} presynaptic autoreceptor in raphe nuclei reduces the firing rate of serotonergic neurons and negatively regulates 5-HT release⁴. *In vivo*, human positron emission tomography (PET) studies have demonstrated that the expression of autoreceptors is modulated by a 5-HT_{1A} receptor gene C(–1019)G polymorphism, and, specifically, that the binding potential is increased with increasing frequency of the G allele^{5,6}. This is associated with increased negative feedback and, consequently, decreased serotonin signalling. In accordance with these findings, clinical studies have also reported that the –1019G allele is associated with fear expression⁷, trait anxiety⁸, schizophrenia⁹, major depression and suicide¹⁰. Therefore, genetic variations in the 5-HT_{1A} receptor appear to play a critical role in affective disorders and need further investigation.

Resting-state functional Magnetic Resonance Imaging (fMRI), a noninvasive, nonradiation means for mapping the functional connectivity (FC) of the human brain, has become a promising avenue to investigate the neurophysiological basis of human brain functions. The well-known large scale networks of default mode network (DMN), salience network (SN) and central executive network (CEN) have been suggested to play a fundamental role in supporting emotional and/or cognitive functions¹¹ and are strongly implicated in an array of affective disorders such as depression¹² and schizophrenia¹³. Previous neuroimaging studies using fMRI spontaneous fluctuations in blood oxygen level-dependent (BOLD) signals have provided valuable insights into the effects of 5-HT_{1A} receptor on FC. In an animal study, an increase of FC in the cortex, hippocampus, amygdala and dorsomedial thalamus was observed after giving 5-HT_{1A} receptor agonist, 8-OH-DPAT¹⁴. These brain areas are known to express high levels of the 5-HT_{1A} receptor^{15,16} and are involved in the frontal cortex-basal ganglia circuits that play critical roles in affective disorders¹⁷. Human studies, using combined PET and resting-state fMRI, have also confirmed that raphe nuclei have significant positive FC within brain regions involved in cognitive and emotion

¹Department of Neurology, Faculty of Medicine, Shimane University, 89-1 Enya-cho, Izumo, Shimane, 693-8501, Japan. ²Department of Functional Pathology, Faculty of Medicine, Shimane University, Izumo, Japan. Correspondence and requests for materials should be addressed to H.Z. (email: grace@med.shimane-u.ac.jp)

processing and that the 5-HT_{1A} receptor binding potential appears to predict the activity of DMN^{18,19}. It has been demonstrated that 5-HT_{1A} receptor modulates brain FC. Yet, it is unknown whether this modulation is affected by the 5-HT_{1A} receptor genetic variant.

Genetic studies have confirmed that the −1019G allele abolishes the transcription factor human nuclear deformed epidermal autoregulatory factor-1 (DEAF-1) and partially impairs Hairy/Enhancer-of-split-5 (Hes5), resulting in an increase in 5-HT_{1A} receptor expression at the presynapse of serotonin-containing neurons of the raphe nuclei, whereas it decreases postsynaptic 5-HT_{1A} receptor expression in non-serotonin-containing neurons of the forebrain (hippocampus, cortex)^{5,10,20,21}. Furthermore, during emotional processing tasks, the 5-HT_{1A} C(−1019)G polymorphism has been shown to impact the activity of forebrain targets, such as the amygdala⁸, insula and anterior cingulate⁷. Interestingly, as in affective function, the G allele in healthy participants is also associated with a decrease in cognitive ability such as in error detection and attentional processing^{22,23}. Taken together, we therefore hypothesised that the C(−1019)G 5-HT_{1A} receptor polymorphism is a potential neurochemical modulator for FC in human brain networks that associate with emotional and/or cognitive processing.

To summarise, in the current study, we aim to fill this gap in the known effects of 5-HT_{1A} C(−1019)G variant on resting-state brain networks. We used resting-state fMRI to investigate how the polymorphism of the 5-HT_{1A} receptor affects brain functional networks and whether it is correlated with emotional and cognitive function in healthy adults. We examined three main large-scale networks known to underlie a broad range of human emotional-cognitive operations: the DMN, which is a network important in self-referential activities²⁴; the SN, which is critical for emotional awareness; and the CEN, a network associated with emotional regulation and top-down cognitive control of attention^{24,25}.

Materials and Methods

Participants. The current study included a total number of 120 Japanese participants (77 males, 43 females) who were voluntarily participating in the brain check-up system at the Shimane University Institute of Health Science. The mean age of the participants was 56.3 ± 14 (SD) years. All participants reported free of neurological and psychiatric disorders and brain injury. They all underwent resting-state fMRI, blood test and neuropsychological examinations. Formal physical and neurological examinations were performed by an experienced neurologist based on a detailed medical interview, structural MRI and blood test. We excluded 21 participants who showed abnormalities in structural MRI: 8 participants who exhibited apparent cerebral microbleeds, 7 with silent brain infarction and 6 with pathological subcortical white matter lesions. Finally, 99 healthy participants (65 males, 34 females, mean age 53.9 ± 13.1 (SD) years, ranging from 34 to 87 years old) were included in the statistical analysis. Permission to conduct the study was approved by the Shimane University Ethics Committee and all methods were performed in accordance with the relevant guidelines. All participants gave informed written consent. The health check-up report was given as feedback to all participants. There was no monetary compensation for their participation in this study.

Neuropsychological Assessment. All participants were assessed using neuropsychological test batteries including the Mini-Mental State Examination (MMSE)²⁶, the Frontal Assessment Battery (FAB)²⁷ to measure cognitive function, and the Self-rating Depression Scale (SDS)²⁸ and the Apathy Scale (AS)^{29,30} to measure emotional function.

Genotyping for the 5-HT_{1A} Receptor. Genotypic analysis for 5-HT_{1A} receptor (1019C/G) polymorphisms was carried out using the TaqMan SNP Genotyping Assay system (Assay ID: C_11904666_10; Applied Biosystems, Foster, CA, USA) as previously described in other studies by our group³¹. Briefly, fasting venous blood samples were obtained from all study participants. Genomic DNA was extracted from peripheral blood leukocytes using a standard phenol/chloroform method. Genotyping of the C-1019G polymorphism in the 5-HT_{1A} receptor was amplified using polymerase chain reaction (PCR). Briefly, 10 ng of DNA was amplified in a total volume of 5 μ L reaction in a 384-well plate, containing the SNP-specific MGB process for the 5-HT_{1A}R SNP (rs6295) (Applied Biosystems) and 2.5 μ L of TaqMan genotyping master mix (Applied Biosystems). The PCR was then performed using thermal cycling conditions as follows: after the first step at 50 °C for 2 min, 95 °C for 10 min, steps of 92 °C for 15 s and 60 °C for 1 min for 40 cycles. After PCR amplification, an allelic discrimination plate read was performed using an Applied Biosystems Real-Time PCR System. Finally, allelic discrimination analysis was carried out using ABI Prism 7900HT Sequence Detection System Software (Applied Biosystems).

Image Acquisition. All functional and structural imaging data were acquired using a Siemens 1.5T MRI scanner (Erlangen, Germany). Participants were instructed to remain still with eyes closed and to try to avoid engaging in any thinking but to not fall asleep during the resting-state fMRI scan. Twenty-seven axial slices parallel to the plane connecting the anterior and posterior commissures were measured using a T2*-weighted gradient echo spiral pulse sequence (repetition time = 2000 ms, echo time = 28 ms, flip angle = 90°, scan order = interleave, matrix size = 64 \times 64, field of view = 256 \times 256 mm², in-plane resolution = 4 \times 4 mm², slice thickness = 4.5 mm, gap = 0 mm, duration = 5 min). After 5-min rs-fMRI scans, T1-weighted images of the entire brain were measured (192 sagittal slices, repetition time = 1740 ms, echo time = 3.22 ms, inversion time = 1100 ms, flip angle = 15°, matrix size = 256 \times 256, field of view = 256 \times 256 mm², isotropic spatial resolution = 1 mm).

Functional Imaging Processing. Image preprocessing was carried out with SPM12 (Wellcome Trust Centre for Neuroimaging, London, UK, <http://www.fil.ion.ucl.ac.uk/spm/software/spm12/>) running under Matlab R2016a (The MathWorks, Inc., Natick MA, USA). The following processing was applied: first, slice-timing correction and head motion correction were conducted. Then the corresponding anatomical (T1-weighted) image was co-registered to the first EPI image. Afterward, normalisation to SPM12's EPI anatomical volume

within a standard stereotactic space (the T1-weighted template from the Montreal Neurological Institute, MNI) was performed using the DARTEL method, with resampling to $3 \times 3 \times 3$ mm.

Seed-based correlation analysis was performed to establish the DMN, SN, and CEN due to its straightforward interpretability and high reliability^{32,33}. Seed-to-voxel FC analyses were performed using the CONN FC toolbox v16³⁴ (<http://www.nitrc.org/projects/conn>). Head motion was defined as a first level covariate, and white matter and CSF BOLD signals were defined and addressed in the default setting. A component-based noise-correction ‘CompCor’ strategy utilised in this toolbox³⁵ was used to control physiological and movement confounds. Band-pass filtering was set to a frequency window from 0.007 to 0.080 Hz.

To avoid seed selection bias, we followed Andreas’s approach for computed FC networks in several steps¹⁹. In detail, two predefined seed masks (cubic volume of $3 \text{ mm} \times 3 \text{ mm} \times 3 \text{ mm}$ with MNI coordinates, voxels = 216 mm^3) were created using WFU_PickAtlas toolbox^{36,37} (<http://fmri.wfubmc.edu/software/pickatlas>) and were based on previous literature as seeds to create connectivity maps of the default mode network³⁸. One was defined within the posterior cingulate cortex ($x/y/z = 0/-52/30 \text{ mm}$), and the other one was created from a seed within the medial prefrontal cortex ($x/y/z = 0/50/22 \text{ mm}$). Two binary maps of the DMN were obtained by applying one sample t-tests across subjects with a significance threshold of $p < 0.001$ and family-wise error corrected (FWE-corrected) at the voxel level for multiple comparisons. The final DMN seed region was then calculated as the intersection of these two binary DMN masks. Here, the obtained final DMN seed mask contained a conjunction of DMN core regions such as posterior cingulate, medial prefrontal and lateral parietal cortex rather than a particular region. After that, the BOLD signal from the final DMN seed region was averaged, and this was taken as a seed time course. The seed-to-voxel FC followed by z values maps were then created for each participant. Bivariate regression analyses were used to determine the linear association of the BOLD time series between the seed and each voxel. Hence, this approach enabled an interpretation of the resulting z-values not only in terms of connectivity between two regions but also as the functional connectivity between each voxel and the network obtained from the current iterative seed selection strategy. Similarly, the CEN and SN were defined using the same strategy. The seed mask of the CEN was created from the left and right dorsolateral prefrontal cortex (L: $x/y/z = -42/34/20 \text{ mm}$; R: $x/y/z = 44/36/20 \text{ mm}$)^{13,39,40}, whereas the seed mask of the SN used the left and right frontal insular cortex (L: $x/y/z = -34/12/-2.5 \text{ mm}$; R: $x/y/z = 34/12/-2.5 \text{ mm}$)⁴¹.

Statistical Analysis. To investigate the effect of 5-HT1A receptor (1019C/G) polymorphisms on resting-state FC, second level analyses of two sample t-tests were performed using SPM12. Due to the strong correlation between age and resting-state network FC⁴², age was taken as a covariate. Because the G-homozygote has been reported to be involved in the decline of cognitive function among women with premenstrual dysphoric disorder⁴³, we took sex as another covariate. SPM12 default threshold of $p < 0.001$ was set for bidirectional explorations of connectivity. Results of exploratory analyses were considered significant if clusters survived FWE correction at $p < 0.05$.

We ran correlation analyses separately for each group to explore the relationship between group differences obtained from seed-based analysis and neuropsychological function, removing the effects of age and sex using partial correlations.

Data availability. The data that support the findings of this study are available from the corresponding author on reasonable request.

Results

Genotyping. Genotyping was performed in all 120 samples. In order to control genotyping error, control samples with known genotypes were added to each 384-well plate. Genotype distribution of the C(-1019)G polymorphism was checked by the Chi-square test and was consistent with Hardy-Weinberg Equilibrium ($X^2 = 2.62$, $p = 0.11$). The minor allele frequency (G allele) was 0.267 (CC:68, CG:40, GG:12) which was consistent with the general Japanese population (0.247)⁹. Since 21 participants showed abnormalities in structural MRI, they were excluded from the following analyses. As a result, 99 samples without abnormal structural MRI findings (CC:59, CG:28, GG:12) were used in the analyses of the effect of 5-HT1A receptor polymorphism on brain FC. Due to the limited sample size and previous reports supporting this approach⁴⁴, we decided a priori to dichotomise subjects into carriers of the putative risk allele as G-carriers and C-homozygotes. There were no significant differences in age, gender and neuropsychological scores between G-carrier and C-homozygote groups (Table 1).

Resting-state FC Networks. The DMN, SN, and CEN were assessed using seed-based analysis. The core region of DMN, SN, CEN were consistent with prior study¹³. The FC analysis showed substantial involvement of the posterior cingulate, medial prefrontal and lateral parietal cortices in the DMN (Fig. 1a). The SN consisted of the dorsal anterior cingulate cortex and bilateral insula (Fig. 1b), whereas the CEN involved the dorsolateral prefrontal cortex and other regions such as the bilateral superior parietal and inferior temporal gyri (Fig. 1c).

Comparison of Resting-state FC Between G-homozygote and C-carrier Groups. We compared resting-state FC between G-carrier and C-homozygote groups. G-carriers showed decreased cortical FC of the left dorsolateral prefrontal cortex (L-dlPFC, cluster-level FWE-corrected, $p = 0.004$, Fig. 2a) and ventromedial prefrontal cortex (vmPFC, cluster-level FWE-corrected, $p = 0.016$, Fig. 2a) for the DMN. In the SN, there was a significant decrease in FC at the vmPFC (cluster-level FWE-corrected, $p = 0.001$, Fig. 2b) and subgenual anterior cingulate cortex (sgACC, cluster-level FWE-corrected, $p = 0.002$, Fig. 2b) was also observed in the G-carrier group. No areas where cortical FC was significantly increased in the G-carrier group relative to the C-homozygote group were observed in the DMN or SN. There were no significant differences in FC within the CEN between the two groups. The anatomical locations of the voxels, which showed significantly different FC, are listed in Table 2.

Variable	CC	GG/CG	<i>p</i>
N	59	40	—
Age	54.4(12.3)	53.1(14.2)	0.62 ^b
Male:Female	38:21	27:13	0.75 ^a
MMSE	28.8 (1.8)	28.7 (1.5)	0.80 ^b
FAB	17.0 (1.1)	17.2 (1.4)	0.54 ^b
SDS	35.4 (7.6)	35.4 (7.1)	0.98 ^b
AS	11.4 (6.1)	11.9 (6.2)	0.68 ^b

Table 1. Genotyping results for the 5-HT1A receptor, neuropsychology score and demographic data. Data are presented as mean \pm SD. Abbreviations: CC, Chomozygotes; GG/CG, G-carriers; MMSE, Mini-Mental State Examination; FAB, Frontal Assessment Battery; SDS, Self-rating Depression Scale; AS, Apathy Scale. a, calculated by Chi-square test; b, calculated by two sample *t*-test.

a. Default Mode Network

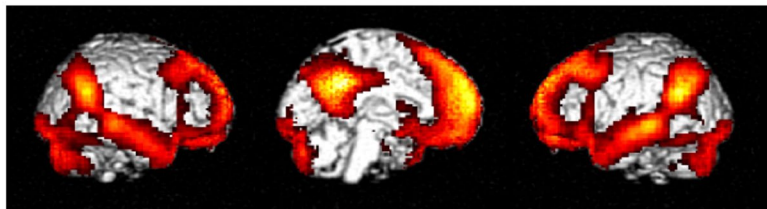

b. Salience Network

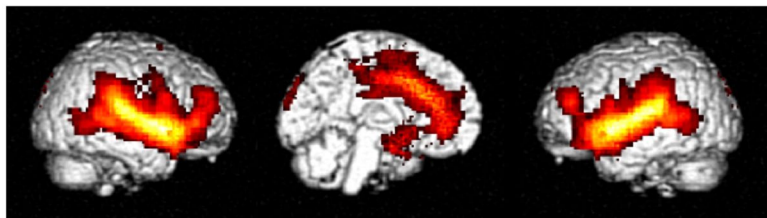

c. Central Executive Network

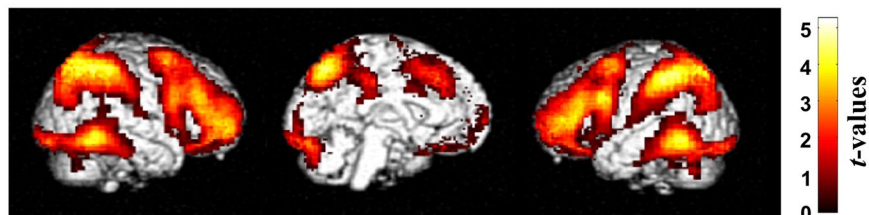

Figure 1. Average functional connectivity maps across 99 participants computed for BOLD time series using seed-based analysis (cluster-level family-wise error corrected, $p < 0.001$). These connectivity maps are independent representations of (a) the default mode network, (b) the salience network and (c) the central executive network. The functional connectivity of the networks is shown in the left lateral, midline and right lateral views from left to right.

Correlation Between Resting-state FC and Neuropsychology. Correlation analyses between neuropsychological scores and resting-state FC were performed with age and sex as covariates. There were no significant correlations between resting-state network connectivity and neuropsychological scores.

Discussion

The goal of the present study was to investigate whether 5-HT1A receptor polymorphism impacts FC of the large-scale networks for DMN, SN, and CEN. We report two main findings: First, G-carriers showed hypoconnectivity of DMN seeds within the dlPFC and vmPFC compared to the C-homozygote group. Second, G-carriers showed a substantial decrease in the FC of SN seeds within the vmPFC and sgACC.

Our results confirmed that the 5-HT1A receptor modulates FC in the DMN¹⁹ and extended the results of previous neuroimaging studies by showing a strong effect of this single nucleotide polymorphism on the DMN and SN. The BOLD signal, which we used to calculate the FC and identify the brain networks, has been reported to be locally driven by glutamatergic signalling and globally by monoamine neurotransmitter signalling, including

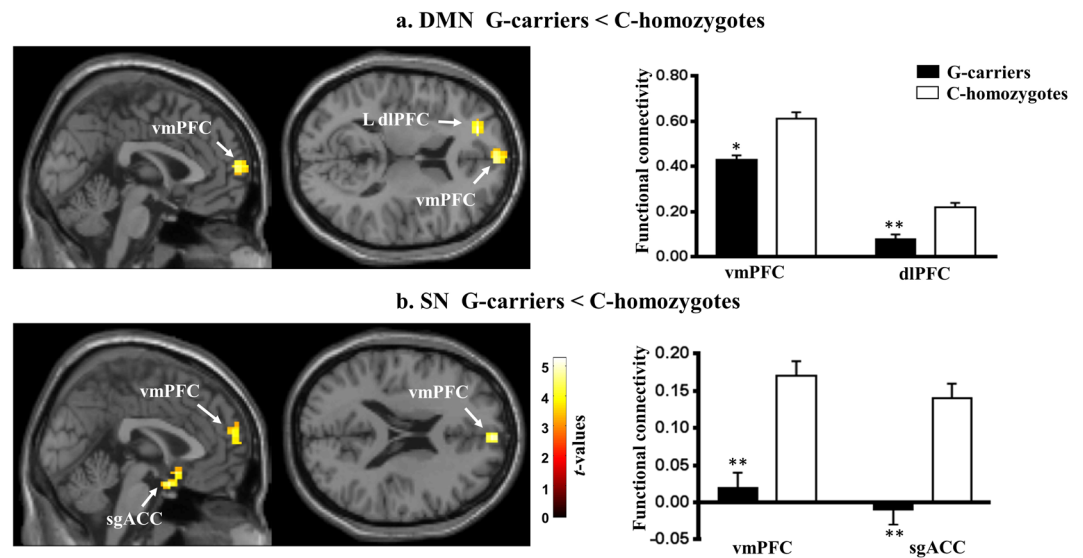

Figure 2. Genotype group differences in functional connectivity (FC) in the default mode network (DMN) and salience network (SN). **(a)** Spatial maps illustrating that the regions of the left dorsolateral prefrontal cortex (dlPFC) and ventromedial prefrontal cortex (vmPFC) shown functional hypoactivation within the DMN in the G-carrier group compared to the C-homozygote group. Bar graphs show the mean FC for each group in the vmPFC and left-dIPFC, demonstrating a significant decrease in FC activity in the G-carrier group. **(b)** Spatial maps illustrating that the regions of the vmPFC and subgenual anterior cingulate cortex (sgACC) shown functional hypoactivation within the SN in the G-carrier group. Bar graphs show the mean FC for each group in the vmPFC and sgACC, demonstrating a significant decrease in FC activity in the G-carrier group. (Asterisks indicate a significant difference between groups, cluster-level family-wise error corrected, $*p < 0.05$, $**p < 0.01$. Error bars represent standard errors of the mean).

Network	Contrast	Region	MNI coordinate			Peak <i>t</i> -value	Cluster size (voxels)*
			X	Y	Z		
DMN	G < CC	dIPFC(L)	-20	48	14	5.12	203
		vmPFC	0	62	12	4.51	157
	G > CC	None	—	—	—	—	—
SN	G < CC	sgACC	-2	12	-22	5.21	227
		vmPFC	4	60	20	4.95	260
	G > CC	None	—	—	—	—	—
CEN	G < CC	None	—	—	—	—	—
	G > CC	None	—	—	—	—	—

Table 2. Resting-state network alterations in the 5-HT_{1A} receptor C-1019G polymorphism. Voxel size = 3*3*3 mm. Abbreviations: G = G-carriers; CC = C-homozygotes; dlPFC = Dorsolateral Prefrontal Cortex; vmPFC = Ventromedial Prefrontal Cortex; sgACC = Subgenual Anterior Cingulate Cortex; L = Left.

serotonin⁴⁵. Furthermore, serotonin neurons in the raphe nuclei that send projections to the forebrain mediate glutamatergic and GABAergic signalling^{46,47}. In addition, genetic studies have demonstrated that -1019G allele altered the transcriptional regulation and is associated with increased 5-HT_{1A} autoreceptor binding and decreased postsynaptic 5-HT_{1A} receptor in the forebrain, leading to a decrease of serotonin signalling^{10,20,21}. Collectively, these findings suggest it is possible that -1019G allele mediates decreased serotonin signalling, consequently decreased BOLD signal in fMRI. Consistent with these findings, recent evidence from PET-fMRI approaches has revealed that 5-HT_{1A} receptor binding sites overlap the core brain regions of the DMN and SN. It has also been elucidated that the density of the 5-HT_{1A} receptor regulates the connectivity of front-limbic circuits, both structurally and functionally, and is strongly associated with emotional regulation^{5,18,19,48–50}. Hence, in line with these previous reports, our finding of decreased FC of the prefrontal cortex area and sgACC within the DMN and SN in the G-carrier group suggests a central role for 5-HT_{1A} receptor genetic polymorphism in the modulation of front-limbic circuit function. In addition, it provides a better understanding of serotonin-related inter-individual variability in human brain large-scale networks activity.

Previous studies have highlighted that the vmPFC exerts control over neural activity in the dorsal raphe nucleus, a serotonergic nucleus, which affects the level of 5-HT_{1A} and certain behaviours⁵¹. Task-based neuroimaging studies have reported that the vmPFC is related to affect processing when one is facing uncertainty, viewing happy and fearful faces or experiencing anticipatory anxiety or negative affects^{52,53}. People with vmPFC lesions

exhibit significant alterations of ambiguous cue-related activity of the insula, which is the hub region of the SN⁵⁴. Interestingly, we observed a significant decrease of FC in the similar area of the vmPFC within both DMN and SN in the G-carrier group, leading us to speculate that –1019G allele is involved in affective processing through affecting resting-state network's function. Furthermore, sgACC activity has been reported to be positively correlated with depressive symptoms⁵⁵, and the FC between this area and the amygdala is positively correlated with harm avoidance score⁵⁶. From a clinical perspective, the FC in the dorsal medial part of the PFC, a hub of the DMN, has been reported as a 'hot wiring' in major depressive patients when compared with healthy controls¹². Conversely, other resting-state fMRI studies revealed that medial PFC exhibited decreased FC within large-scale networks such as DMN and SN in patients with depression^{57,58}. Taken together, existing evidence has the capacity to confirm that the involvement of the abnormal FC in the vmPFC region is associated with the pathology of affective disorders. However, there is no consistent pattern of abnormalities in large-scale functional brain networks. Our results provide an initial evidence to associate the 5-HT1A receptor C(–1019)G polymorphism with the hypoconnectivity of vmPFC within DMN and SN. This could contribute to the understanding of neural circuitries underlying the influence of –1019G allele on complex FC alteration implicated with affective disorders.

The CEN involving the dlPFC and parietal regions is critical in cognitive control processes⁵⁹. The abnormal FC of CEN and/or dlPFC region has been linked to several psychiatric disorders such as major depression, bipolar and schizophrenia^{57,60}. In addition, a significant decrease of 5-HT1A mRNA in subjects with major depression in dlPFC region has been reported in a postmortem brain study⁶¹. We expected to find associations between 5-HT1A receptor gene variants with FC in DMN, SN, and CEN. However, we did not observe any differences in the FC of the CEN but only within the DMN and SN between G-carriers and C-homozygotes. Consistent with our result, a task-based fMRI study which investigated the association of 5-HT1A C(–1019)G polymorphism with brain region activity in patients with panic disorder also observed a decreased activity of vmPFC but not dlPFC in –1019G allele carriers⁶². Thus, the polymorphism of 5-HT1A receptor might not directly impact higher cognitive processing in healthy human brains.

In order to control the effect of the structural abnormalities on FC, we had to exclude 21 participants with abnormalities in structural MRI from statistical analyses. This manipulation resulted in a significant distortion of genotype frequencies from the Hardy-Weinberg Equilibrium (HWE, $X^2 = 7.2$, $p = 0.007$). However, as shown in the Results section the genotype frequencies of the total 120 samples was consistent with the HWE, which indicated that the genotyping procedure was adequately performed and the samples were not biased. In fact, all of the 21 participants had the minor C allele (9 CC and 12 CG), which might suggest an association between the C allele and the risk of silent brain lesions. Further investigation on the causal relationship between this SNP and silent brain lesions is warranted.

No correlation between FC and neuropsychological scores was found. To our knowledge, the vast majority of the previous studies that have linked G-homozygotes with affective disorders took place in a clinical setting. Our participants are healthy. Therefore, replication of 5-HT1A receptor polymorphism studies in clinical settings are necessary to confirm our findings and interpretations. The average age of our participants was 54, ranging from 34 to 87 years old. Thus, our results should be interpreted with caution since it has been reported that the number of available 5-HT1A binding sites declines with age⁶³. We were also limited in our data acquisition process. The duration of our resting-state scan was 5 min. However, we cross-checked our results with another study to ensure that we had successfully identified the proper brain FC networks¹³.

In summary, we found that 5-HT1A receptor polymorphism modulates brain FC of the DMN and SN, with these areas engaging in emotional regulation, and that G-carriers have decreased FC activity in regions related to emotional processing. Our findings suggest that 5-HT1A receptor polymorphism may impact the brain's emotional regulation process, thus offering new evidence and strategic insight into the underlying mechanisms of 5-HT1A receptor genetic susceptibility for affective disorders.

References

- Jans, L. A. W., Riedel, W. J., Markus, C. R. & Blokland, A. Serotonergic vulnerability and depression: assumptions, experimental evidence and implications. *Mol. Psychiatry* **12**, 522–543 (2007).
- Olivier, B. Serotonin: A never-ending story. *Eur. J. Pharmacol.* **753**, 2–18 (2015).
- Savitz, J., Lucki, I. & Drevets, W. C. 5-HT(1A) receptor function in major depressive disorder. *Prog. Neurobiol.* **88**, 17–31 (2009).
- Richardson-Jones, J. W. *et al.* 5-HT1A Autoreceptor Levels Determine Vulnerability to Stress and Response to Antidepressants. *Neuron* **65**, 40–52 (2010).
- Hesselgrave, N. & Parsey, R. V. Imaging the serotonin 1A receptor using [11C]WAY100635 in healthy controls and major depression. *Philos. Trans. R. Soc. Lond. B. Biol. Sci.* **368**, 20120004 (2013).
- Parsey, R. V. *et al.* Altered Serotonin 1A Binding in Major Depression: A [carbonyl-C-11]WAY100635 Positron Emission Tomography Study. *Biol. Psychiatry* **59**, 106–113 (2006).
- Straube, B. *et al.* The functional –1019C/G HTR1A polymorphism and mechanisms of fear. *Transl. Psychiatry* **4**, e490 (2014).
- Fakra, E. *et al.* Effects of HTR1A C(–1019)G on amygdala reactivity and trait anxiety. *Arch. Gen. Psychiatry* **66**, 33–40 (2009).
- Kishi, T. *et al.* Serotonin 1A receptor gene, schizophrenia and bipolar disorder: An association study and meta-analysis. *Psychiatry Res.* **185**, 20–26 (2011).
- Lemondé, S. *et al.* Impaired repression at a 5-hydroxytryptamine 1A receptor gene polymorphism associated with major depression and suicide. *J. Neurosci.* **23**, 8788–8799 (2003).
- Cocchi, L., Zalesky, A., Fornito, A. & Mattingley, J. B. Dynamic cooperation and competition between brain systems during cognitive control. *Trends in Cognitive Sciences* **17**, 493–501 (2013).
- Sheline, Y. I., Price, J. L., Yan, Z. & Mintun, M. A. Resting-state functional MRI in depression unmasks increased connectivity between networks via the dorsal nexus. *Proc. Natl. Acad. Sci.* **107**, 11020–11025 (2010).
- Woodward, N. D., Rogers, B. & Heckers, S. Functional resting-state networks are differentially affected in schizophrenia. *Schizophr. Res.* **130**, 86–93 (2011).
- Razoux, F. *et al.* Functional MRI to assess alterations of functional networks in response to pharmacological or genetic manipulations of the serotonergic system in mice. *Neuroimage* **74**, 326–36 (2013).
- Palchadhuri, M. & Flügge, G. 5-HT1A receptor expression in pyramidal neurons of cortical and limbic brain regions. *Cell Tissue Res.* **321**, 159–72 (2005).

16. de Almeida, J. & Mengod, G. Serotonin 1A receptors in human and monkey prefrontal cortex are mainly expressed in pyramidal neurons and in a GABAergic interneuron subpopulation: implications for schizophrenia and its treatment. *J. Neurochem.* **107**, 488–96 (2008).
17. Levy, R. & Dubois, B. Apathy and the Functional Anatomy of the Prefrontal Cortex-Basal Ganglia Circuits. *Cereb. Cortex* **16**, 916–928 (2005).
18. Beliveau, V. *et al.* Functional connectivity of the dorsal and median raphe nuclei at rest. *Neuroimage* **116**, 187–195 (2015).
19. Hahn, A. *et al.* Differential modulation of the default mode network via serotonin-1A receptors. *Proc. Natl. Acad. Sci. USA* **109**, 2619–24 (2012).
20. Czesak, M. *et al.* Increased serotonin-1A (5-HT_{1A}) autoreceptor expression and reduced raphe serotonin levels in deformed epidermal autoregulatory factor-1 (Deaf-1) gene knock-out mice. *J. Biol. Chem.* **287**, 6615–27 (2012).
21. Czesak, M., Lemonde, S., Peterson, E. A., Rogaeva, A. & Albert, P. R. Cell-Specific Repressor or Enhancer Activities of Deaf-1 at a Serotonin 1A Receptor Gene Polymorphism. *J. Neurosci.* **26** (2006).
22. Beste, C. *et al.* Functional 5-HT_{1A} receptor polymorphism selectively modulates error-specific subprocesses of performance monitoring. *Hum. Brain Mapp.* **31**, 621–30 (2010).
23. Beste, C., Heil, M., Domschke, K. & Konrad, C. The relevance of the functional 5-HT_{1A} receptor polymorphism for attention and working memory processes during mental rotation of characters. *Neuropsychologia* **48**, 1248–1254 (2010).
24. Buckner, R. L., Andrews-Hanna, J. R. & Schacter, D. L. The Brain's Default Network: Anatomy, Function, and Relevance to Disease. *Ann. N. Y. Acad. Sci.* **1124**, 1–38 (2008).
25. Dosenbach, N. U. F., Fair, D. A., Cohen, A. L., Schlaggar, B. L. & Petersen, S. E. A dual-networks architecture of top-down control. *Trends Cogn. Sci.* **12**, 99–105 (2008).
26. Folstein, M. F., Folstein, S. E. & McHugh, P. R. Mini-mental state²: A practical method for grading the cognitive state of patients for the clinician. *J. Psychiatr. Res.* **12**, 189–198 (1975).
27. Dubois, B., Slachevsky, A., Litvan, I. & Pillon, B. The FAB: a Frontal Assessment Battery at bedside. *Neurology* **55**, 1621–6 (2000).
28. ZUNG, W. W. K. *et al.* A Self-Rating Depression Scale. *Arch. Gen. Psychiatry* **12**, 63 (1965).
29. Okada, K., Kobayashi, S., Aoki, K., Suyama, N. & Yamaguchi, S. Assessment of motivational loss in poststroke patients using the Japanese version of Starkstein's Apathy Scale. *Nosotchu* **20**, 318–323 (1998).
30. Starkstein, S. E. *et al.* Reliability, validity, and clinical correlates of apathy in Parkinson's disease. *J. Neuropsychiatry Clin. Neurosci.* **4**, 134–139 (1992).
31. Mitaki, S. *et al.* Apathy is associated with a single-nucleotide polymorphism in a dopamine-related gene. *Neurosci. Lett.* **549**, 87–91 (2013).
32. Cole, D. M., Smith, S. M. & Beckmann, C. F. Advances and pitfalls in the analysis and interpretation of resting-state fMRI data. *Front. Syst. Neurosci.* **4**, 8 (2010).
33. Shehzad, Z. *et al.* The resting brain: unconstrained yet reliable. *Cereb. Cortex* **19**, 2209–29 (2009).
34. Whitfield-Gabrieli, S. & Nieto-Castanon, A. Conn: a functional connectivity toolbox for correlated and anticorrelated brain networks. *Brain Connect.* **2**, 125–41 (2012).
35. Murphy, K., Birn, R. M., Handwerker, D. A., Jones, T. B. & Bandettini, P. A. The impact of global signal regression on resting state correlations: Are anti-correlated networks introduced? *Neuroimage* **44**, 893–905 (2009).
36. Maldjian, J. A., Laurienti, P. J. & Burdette, J. H. Precentral gyrus discrepancy in electronic versions of the Talairach atlas. *NeuroImage* **21** (2004).
37. Maldjian, J. A., Laurienti, P. J., Kraft, R. A. & Burdette, J. H. An automated method for neuroanatomic and cytoarchitectonic atlas-based interrogation of fMRI data sets. *NeuroImage* **19** (2003).
38. Tomasi, D. & Volkow, N. D. Functional connectivity hubs in the human brain. *Neuroimage* **57**, 908–17 (2011).
39. Ham, J. H. *et al.* Nigrostriatal dopamine-independent resting-state functional networks in Parkinson's disease. *Neuroimage* **119**, 296–304 (2015).
40. Seeley, W. W. *et al.* Dissociable Intrinsic Connectivity Networks for Salience Processing and Executive Control. *J. Neurosci.* **27**, 2349–2356 (2007).
41. Cauda, F. *et al.* Functional connectivity of the insula in the resting brain. *Neuroimage* **55**, 8–23 (2011).
42. Tomasi, D. & Volkow, N. D. Aging and functional brain networks. *Mol. Psychiatry* **17**, 549–558 (2012).
43. Yen, J.-Y. *et al.* The effect of serotonin 1A receptor polymorphism on the cognitive function of premenstrual dysphoric disorder. *Eur. Arch. Psychiatry Clin. Neurosci.* **264**, 729–739 (2014).
44. Lindstedt, F. *et al.* Serotonin-1A receptor polymorphism (rs6295) associated with thermal pain perception. *PLoS One* **7**, e43221 (2012).
45. Attwell, D. & Iadecola, C. The neural basis of functional brain imaging signals. *Trends Neurosci.* **25**, 621–625 (2002).
46. Jacobs, B. L. & Azmitia, E. C. Structure and function of the brain serotonin system. *Physiol. Rev.* **72**, 165–229 (1992).
47. Fink, K. B. & Gothert, M. 5-HT Receptor Regulation of Neurotransmitter Release. *Pharmacol. Rev.* **59**, 360–417 (2007).
48. Fisher, P. M., Meltzer, C. C., Ziolkowski, S. K., Price, J. C. & Hariri, A. R. Capacity for 5-HT_{1A}-mediated autoregulation predicts amygdala reactivity. *Nat. Neurosci.* **9**, 1362–1363 (2006).
49. Fisher, P. M. & Hariri, A. R. Linking variability in brain chemistry and circuit function through multimodal human neuroimaging. *Genes, Brain Behav.* **11**, 633–642 (2012).
50. Witte, A. V. *et al.* Aggression is related to frontal serotonin-1A receptor distribution as revealed by PET in healthy subjects. *Hum. Brain Mapp.* **30**, 2558–2570 (2009).
51. Warden, M. R. *et al.* A prefrontal cortex-brainstem neuronal projection that controls response to behavioural challenge. *Nature* **492**, 428–32 (2012).
52. Critchley, H. D., Mathias, C. J. & Dolan, R. J. Neural Activity in the Human Brain Relating to Uncertainty and Arousal during Anticipation. *Neuron* **29**, 537–545 (2001).
53. Simpson, J. R., Drevets, W. C., Snyder, A. Z., Gusnard, D. A. & Raichle, M. E. Emotion-induced changes in human medial prefrontal cortex: II. During anticipatory anxiety. *Proc. Natl. Acad. Sci. USA* **98**, 688–93 (2001).
54. Motzkin, J. C., Philippi, C. L., Wolf, R. C., Baskaya, M. K. & Koenigs, M. Ventromedial prefrontal cortex lesions alter neural and physiological correlates of anticipation. *J. Neurosci.* **34**, 10430–7 (2014).
55. Lan, C.-C. *et al.* Functional Connectivity Density Mapping of Depressive Symptoms and Loneliness in Non-Demented Elderly Male. *Front. Aging Neurosci.* **7**, 251 (2015).
56. Baeken, C. *et al.* Left and Right Amygdala -Mediofrontal Cortical Functional Connectivity Is Differentially Modulated by Harm Avoidance. *PLoS One* **9** (2014).
57. Kaiser, R. H. *et al.* Large-Scale Network Dysfunction in Major Depressive Disorder. *JAMA Psychiatry* **72**, 603 (2015).
58. Kaiser, R. H. *et al.* Dynamic Resting-State Functional Connectivity in Major Depression. *Neuropsychopharmacology* **41**, 1822–1830 (2016).
59. Petrides, M. Lateral prefrontal cortex: architectonic and functional organization. *Philos. Trans. R. Soc. Lond. B. Biol. Sci.* **360**, 781–95 (2005).
60. Chai, X. J. *et al.* Abnormal medial prefrontal cortex resting-state connectivity in bipolar disorder and schizophrenia. *Neuropsychopharmacology* **36**, 2009–17 (2011).

61. López-Figueroa, A. L. *et al.* Serotonin 5-HT_{1A}, 5-HT_{1B}, and 5-HT_{2A} receptor mRNA expression in subjects with major depression, bipolar disorder, and schizophrenia. *Biol. Psychiatry* **55**, 225–233 (2004).
62. Domschke, K. *et al.* Association of the functional [minus sign]1019C/G 5-HT 1A polymorphism with prefrontal cortex and amygdala activation measured with 3 T fMRI in panic disorder. *Int. J. Neuropsychopharmacol.* **9**, 349 (2006).
63. Møller, M., Jakobsen, S. & Gjedde, A. Parametric and Regional Maps of Free Serotonin 5HT_{1A} Receptor Sites in Human Brain as Function of Age in Healthy Humans. *Neuropsychopharmacology* **32**, 1707–1714 (2007).

Acknowledgements

This work is supported by the Impulsing Paradigm Change through disruptive Technologies (IMPACT) programme in Japan and Otsuka Toshimi Scholarship Foundation.

Author Contributions

H.Z., K.O. and S.Y. conceived and designed the experiments. Y.W., S.M. and T.N. performed the genotyping. H.Z. and K.O. analysed the data. H.Z. wrote the paper. All authors reviewed the manuscript. S.Y. approved the final submission.

Additional Information

Competing Interests: The authors declare that they have no competing interests.

Publisher's note: Springer Nature remains neutral with regard to jurisdictional claims in published maps and institutional affiliations.



Open Access This article is licensed under a Creative Commons Attribution 4.0 International License, which permits use, sharing, adaptation, distribution and reproduction in any medium or format, as long as you give appropriate credit to the original author(s) and the source, provide a link to the Creative Commons license, and indicate if changes were made. The images or other third party material in this article are included in the article's Creative Commons license, unless indicated otherwise in a credit line to the material. If material is not included in the article's Creative Commons license and your intended use is not permitted by statutory regulation or exceeds the permitted use, you will need to obtain permission directly from the copyright holder. To view a copy of this license, visit <http://creativecommons.org/licenses/by/4.0/>.

© The Author(s) 2017