

RESEARCH ARTICLE

Quantification of the sit-to-stand movement for monitoring age-related motor deterioration using the Nintendo Wii Balance Board

Go Yamako^{1*}, Etsuo Chosa², Koji Totoribe², Yuu Fukao², Gang Deng³

1 Organization for Promotion of Tenure Track, University of Miyazaki, Miyazaki, Japan, **2** Department of Medicine of Sensory and Motor Organs, Division of Orthopedic Surgery, Faculty of Medicine, University of Miyazaki, Miyazaki, Japan, **3** Department of Mechanical Design Systems, Faculty of Engineering, University of Miyazaki, Miyazaki, Japan

* g.yamako@cc.miyazaki-u.ac.jp



OPEN ACCESS

Citation: Yamako G, Chosa E, Totoribe K, Fukao Y, Deng G (2017) Quantification of the sit-to-stand movement for monitoring age-related motor deterioration using the Nintendo Wii Balance Board. PLoS ONE 12(11): e0188165. <https://doi.org/10.1371/journal.pone.0188165>

Editor: John Leicester Williams, University of Memphis, UNITED STATES

Received: May 3, 2017

Accepted: November 1, 2017

Published: November 14, 2017

Copyright: © 2017 Yamako et al. This is an open access article distributed under the terms of the [Creative Commons Attribution License](https://creativecommons.org/licenses/by/4.0/), which permits unrestricted use, distribution, and reproduction in any medium, provided the original author and source are credited.

Data Availability Statement: The data are deposited in Dryad repository (doi:[10.5061/dryad.k2611](https://doi.org/10.5061/dryad.k2611)).

Funding: This work was supported by Japan Science and Technology Agency (MP27115658746, URL: <http://www.jst.go.jp/EN/index.html>), by LEXI Co., Ltd., URL: <https://www.lexi.co.jp/en/>), and by the Program to Disseminate Tenure Tracking from the Ministry of Education, Culture, Sports, Science, and Technology. The funders had no role in study design, data collection

Abstract

Simple methods for quantitative evaluations of individual motor performance are crucial for the early detection of motor deterioration. Sit-to-stand movement from a chair is a mechanically demanding component of activities of daily living. Here, we developed a novel method using the ground reaction force and center of pressure measured from the Nintendo Wii Balance Board to quantify sit-to-stand movement (sit-to-stand score) and investigated the age-related change in the sit-to-stand score as a method to evaluate reduction in motor performance. The study enrolled 503 participants (mean age ± standard deviation, 51.0 ± 19.7 years; range, 20–88 years; male/female ratio, 226/277) without any known musculoskeletal conditions that limit sit-to-stand movement, which were divided into seven 10-year age groups. The participants were instructed to stand up as quickly as possible, and the sit-to-stand score was calculated as the combination of the speed and balance indices, which have a tradeoff relationship. We also performed the timed up and go test, a well-known clinical test used to evaluate an individual's mobility. There were significant differences in the sit-to-stand score and timed up and go time among age groups. The mean sit-to-stand score for 60s, 70s, and 80s were 77%, 68%, and 53% of that for the 20s, respectively. The timed up and go test confirmed the age-related decrease in mobility of the participants. In addition, the sit-to-stand score measured using the Wii Balance Board was compared with that from a laboratory-graded force plate using the Bland–Altman plot (bias = -3.1 [ms]^{-1} , 95% limit of agreement: -11.0 to 3.9 [ms]^{-1}). The sit-to-stand score has good inter-device reliability (intraclass correlation coefficient = 0.87). Furthermore, the test–retest reliability is substantial (intraclass correlation coefficient = 0.64). Thus, the proposed STS score will be useful to detect the early deterioration of motor performance.

and analysis, decision to publish, or preparation of the manuscript.

Competing interests: We have read the journal's policy and the authors of this manuscript have the following competing interests: patent pending in Japan (P2016-202871A, Locomotorium evaluation system and locomotorium evaluation method). The authors received funding from a commercial source (LEXI Co., Ltd.). This does not alter our adherence to PLOS ONE policies on sharing data and materials. Details on the Patent pending (P2016-202871A): Applicant: University of Miyazaki; Inventors: Go Yamako, Etsuo Chosa.

Introduction

Aging is an inevitable human condition that is mainly characterized by irreversible biological changes, such as reduction in muscle mass and strength, loss of mobility and balance, and impairment of motor coordination [1, 2]. This physiological decline is typically observed in elderly people and frequently leads to difficulties in performing activities of daily living (ADLs), and consequently, a decrease in quality of life. However, as the average life expectancy increases, the desire of people to live independently has also increased, leading to significant interest in the development of quantification methods for easy measurement of functional motor performance over a wide age range, with the aim of preventing difficulties in performing ADLs.

The sit-to-stand (STS) movement, in which a person transitions from a sitting to a standing position, is an important and frequently performed task. Among all motor tasks associated with ADLs, the STS movement has been identified as the most difficult and mechanically demanding because it requires significant leg muscle strength, a wide range of joint movement, and good balance control [3, 4]. In particular, the magnitude of moments at the hip joint is greater during the STS movement than during climbing stairs or walking [4] and balance is required to maintain equilibrium as the body mass is transferred from the chair seat to the feet. Accordingly, age-related decreases in muscle strength and balance control in elderly people are frequently associated with difficulties in completing STS movements [5, 6]. An inability to perform this can limit a person's independence and lead to impaired functioning and mobility in ADLs, resulting in institutionalization or even death [7]. A decreased ability to perform a STS movement, particularly in a rapid manner, has also been associated with increased risks of falling [8] and hip fracture in elderly people [9]. To date, many researchers have investigated the mechanics of the STS movement in healthy young and elderly people [10, 11], as well as in people with various pathologies, such as stroke [12], hemiplegia [13], Parkinson's disease [14], obesity [15], total hip arthroplasty [16], and muscle damage [17]. The STS movement has been identified as a valuable source of information regarding an individual's motor performance abilities [18–22].

We hypothesized that motor performance could be estimated using the ground reaction force and center of pressure (COP) trajectory data obtained from the Nintendo Wii Balance Board (WBB; Nintendo, Kyoto, Japan) during the STS movement. WBB is designed to serve as a video game controller that is increasingly used for assessment of postural control in rehabilitation [23–28]. Using data from WBB, we defined a new index, the STS score, as a representative of STS movement to estimate individual motor status. The present study investigated age-related changes in the STS score. To further confirm the age-related decline of mobility, we performed the timed up and go (TUG) test, a well-known clinical test.

Materials and methods

Participants

A total of 503 healthy participants (age, 20–88 years; male/female ratio, 226/277) were recruited from our university, private and public corporations, and local senior citizen clubs (*rojin* clubs in Japanese). Professional athletes were not included as participants. None of the participants had any known musculoskeletal or neuromuscular conditions that would limit their mobility or their ability to perform the STS movement. The ethical committee of University of Miyazaki approved the protocol for the study (reference number: 2014–231) and all participants provided written informed consent. The participants were divided into seven 10-year age groups. The demographic data in each age group is shown in Table 1.

Table 1. Demographic data for each 10-year age group of participants.

Age group (years)	n (Male/Female)	Age (years)	Height (cm)	Weight (kg)	BMI (kg/m ²)
20–29	94 (36/58)	25.1 ± 2.7	163.5 ± 9.1	56.9 ± 12.1	21.1 ± 3.0
30–39	82 (37/45)	34.7 ± 3.1	164.5 ± 8.5	59.6 ± 11.5	21.9 ± 3.1
40–49	81 (40/41)	44.2 ± 2.9	164.5 ± 7.6	61.9 ± 11.6	22.8 ± 3.6
50–59	70 (41/29)	54.2 ± 2.9	164.5 ± 8.3	63.2 ± 12.1	23.3 ± 3.5
60–69	46 (21/25)	64.1 ± 2.7	158.7 ± 9.4	57.1 ± 9.4	22.6 ± 3.1
70–79	85 (34/51)	75.0 ± 2.9	153.3 ± 7.7	56.1 ± 9.3	23.8 ± 3.1
80–89	45 (17/28)	82.6 ± 2.2	152.2 ± 9.7	53.7 ± 9.0	23.2 ± 3.1
Total	503 (226/277)	50.9 ± 19.7	160.8 ± 9.8	58.6 ± 11.3	22.6 ± 3.4

Values are presented as mean ± standard deviation.

<https://doi.org/10.1371/journal.pone.0188165.t001>

Instructions regarding the STS movement

The participants were instructed to stand up from a chair as rapidly as possible in a safe manner, immediately recover balance, and stand as still as possible in an upright posture for 5 s. To perform this test, WBB was placed beneath the feet, and participants were seated on an armless, backless chair. The seat height was adjusted to the participant’s knee joint line by using 2-cm-thick wooden boards. The feet were placed at shoulder-width apart on WBB in 20° dorsiflexion (Fig 1A). The participants crossed their arms on their chest during testing. Before data were recorded, each subject was allowed one opportunity to practice the procedure. Each subject performed two trials separated by a 1-min interval. We did not observe any accident, such as falling, during this procedure.

Data acquisition and processing for quantification of the STS movement

WBB, which consists of a rigid platform with four strain gauge-based vertical load transducers located in the feet at each corner (Fig 1B), was used to calculate the ground reaction force and COP. During the STS movement, four force data were streamed to a laptop computer using a Bluetooth HID wireless protocol and custom programs written in C# and were sampled at approximately 100 Hz. [29]. The sampling rate was inconsistent; therefore, the data were resampled at 100 Hz using a linear interpolation.

The four forces (F_{TR} , F_{TL} , F_{BR} , and F_{BL}) obtained from each transducer of WBB were processed to calculate the vertical ground reaction force and COP using a custom MATLAB program (R2014b, MathWorks, Natick, RI, USA). The vertical ground reaction force and COP (C_x , C_y) were represented as the following equations using the center of WBB as the origin and the dimensions of X and Y:

$$\text{Vertical ground reaction force [kgf]} = F_{TR} + F_{TL} + F_{BR} + F_{BL}$$

$$C_x[\text{cm}] = \frac{X(F_{TR} + F_{BR}) - (F_{TL} + F_{BL})}{2(F_{TR} + F_{BR} + F_{TL} + F_{BL})}$$

$$C_y[\text{cm}] = \frac{Y(F_{TR} + F_{TL}) - (F_{BR} + F_{BL})}{2(F_{TR} + F_{BR} + F_{TL} + F_{BL})}$$

Subsequently, the vertical ground reaction force was normalized to the participant’s body weight (Fig 2A), and the COP trajectory distance was calculated using COP positional data (C_x , C_y ; Fig 2B and 2C).

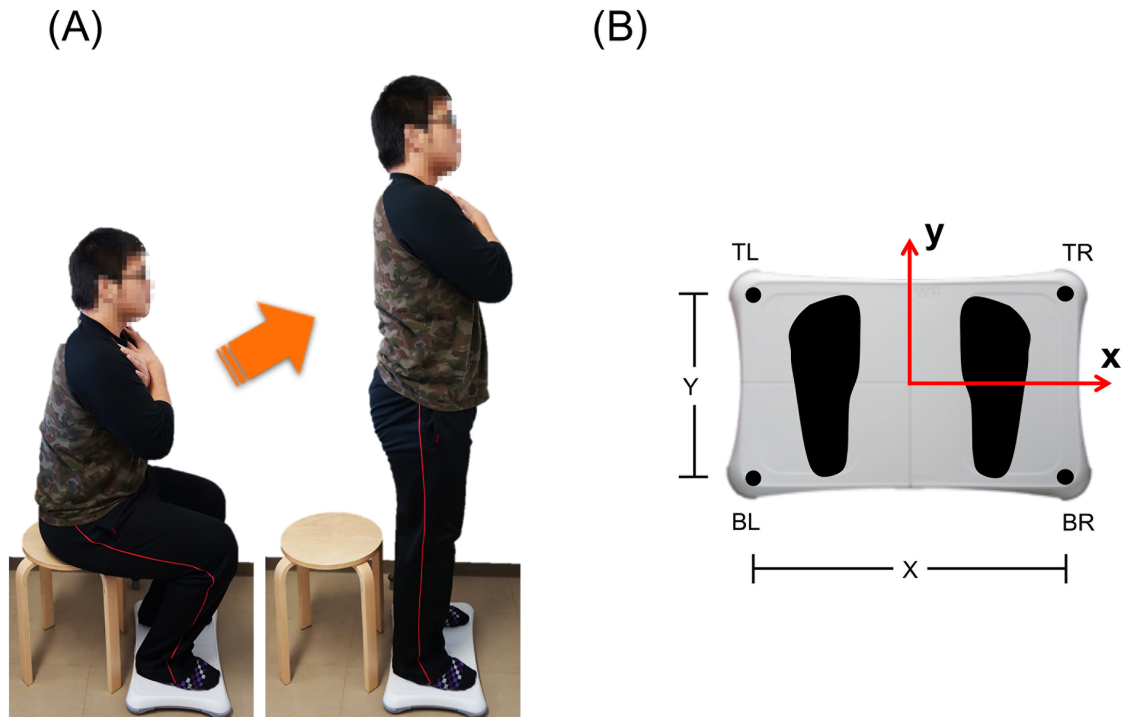

Fig 1. Sit-to-stand testing. (A) WBB is placed under feet. (B) Coordinate system. Force transducers are placed in each corner of WBB: top right (TR), top left (TL), bottom right (BR), and bottom left (BL). The distances of each transducer are 43.3 cm for x-direction (X) and 22.8 cm for y-direction (Y).

<https://doi.org/10.1371/journal.pone.0188165.g001>

In this study, we defined a novel index using the calculated STS movement-related speed and balance indices. The index for speed (speed score, s^{-1}), which represents the speed of the STS movement, was defined as the slope of the normalized force–time curve and calculated using the linear portion of the curve as 65% of the maximum normalized force (F_{max}) divided by the time period between the time point at 25% of F_{max} ($t_{25\%F_{max}}$) and that at 90% of F_{max} ($t_{90\%F_{max}}$) (1).

$$\text{Speed score [s}^{-1}\text{]} = \text{slope} = \frac{0.65 \times F_{max}}{t_{90\%F_{max}} - t_{25\%F_{max}}} \quad (1)$$

The index for balance (balance score, m^{-1}), which represents balance control during the STS movement and is based on the COP trajectory distance (D , m), was defined as the inverse of D from the time when Cy was minimized [$t(y_{min})$] to +3 s (2). The time y_{min} indicates the time of lift-off from the chair. At 3 s from the time y_{min} , the COP trajectory distance was substantially stable, which indicates that the upright posture of the participants was stabilized.

$$\text{Balance score [m}^{-1}\text{]} = D^{-1} = \{D[t(y_{min}) + 3] - D[t(y_{min})]\}^{-1} \quad (2)$$

The above two indices were then used to define the novel STS score (ms^{-1}) as the product of the speed and balance scores, with the intention of quantifying STS movement performance (3). Higher STS scores indicate better performance. These two indices have a tradeoff relationship, because, generally, if the movement speed (speed score) increases, it becomes

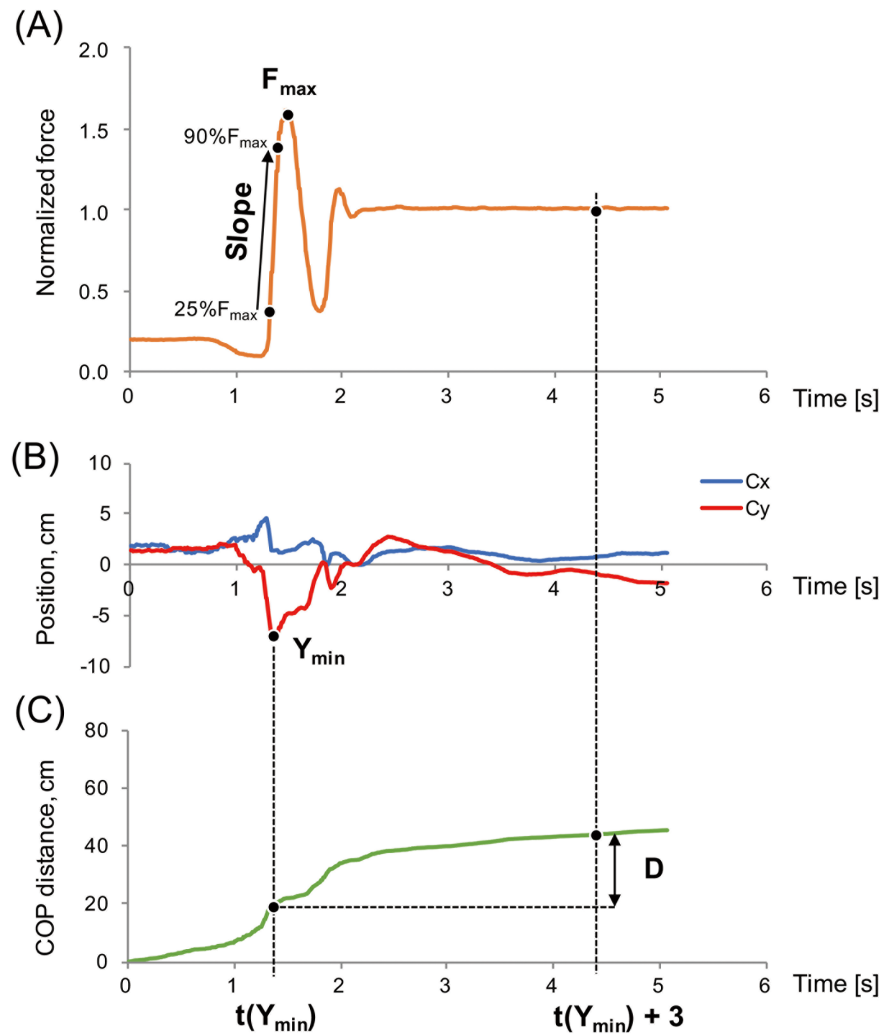

Fig 2. Graphs illustrating the force plate-based data. (A) Vertical ground reaction force; (B) position of center of pressure (COP); Cx, right direction, Cy, anterior direction; (C) total COP distance.

<https://doi.org/10.1371/journal.pone.0188165.g002>

difficult to control balance and remain as still as possible (balance score).

$$\text{STS score}[(\text{ms})^{-1}] = \text{Speed score} \times \text{Balance score} \quad (3)$$

These indices were calculated from each set of trial data using the MATLAB program. For each participant, a practice trial was followed by two timed trials, and the highest trial of the STS score was selected as a result for further analysis.

Agreement and test–retest reliability

For preliminary study, we evaluated the agreement of the above-defined indices calculated from WBB. The indices were compared with those obtained using a laboratory-graded force plate. Another five participants (mean age, 22.6 ± 1.5 years; height, 1.67 ± 0.12 m; weight, 66.0 ± 23.1 kg) were recruited and asked to perform three STS movement trials each. WBB was placed on a force plate (FP; AMTI, model OR6; 60×40 cm). During STS movement, force data were collected by both WBB and FP devices simultaneously. Data from FP were sampled

at 1000 Hz and filtered using a fourth order Butterworth filter with a low pass cut-off frequency of 300 Hz. Then, the data were resampled at 100 Hz, and the indices were calculated using the MATLAB program. For each index, we examined the agreement between WBB and FP using the Bland–Altman plot [30] and intraclass correlation coefficient (Two-way random single measures, $ICC_{(2,1)}$).

In addition, to determine test–retest reliabilities of the indices, intraclass correlation coefficients (One-way random single measures, $ICC_{(1,1)}$) were calculated among another 24 young participants (mean age, 22.3 ± 1.4 years; height, 1.71 ± 0.08 m; weight, 66.9 ± 12.3 kg), who were tested repeatedly at 3-h intervals.

TUG test procedure

The TUG test was developed to improve evaluations of functional performance and mobility [31]. This test measured the time it took a participant to rise from a chair, walk 3 m, turn around, walk back, turn around, and sit down again. Shorter TUG time indicates better performance. Participants were instructed to walk as quickly and safely as possible. For each participant, a practice trial was followed by two timed trials, and the fastest trial was selected for further analysis.

Statistical analysis

Statistical analyses were performed using SPSS 22.0 (IBM SPSS, Chicago, IL, USA). Each index was compared among the 10-year age groups using one-way ANOVA followed by Dunnett's T3 multiple comparison test. A P value of <0.05 was considered statistically significant.

Results

Typical graph patterns of young and elderly participants in vertical reaction force, COP position, and trajectory during STS movement

During STS movement, similar curves for the vertical ground reaction force (F) were obtained for both typical young and elderly participants (Fig 3). Due to hip flexion, F decreases during the initiation of the STS movement, then reaches a peak value and oscillates around body weight. Within 3 s from the start of the STS movement, the oscillation disappeared and the total COP distance was substantially stable (not plateau). However, large differences between the typical young and elderly participants were noted in the newly defined indices.

Age-associated changes in each index

There were significant differences in the STS indices and TUG time among seven 10-year age groups (ANOVA, $P < 0.001$). The STS score was progressively lower with increasing age (Table 2). Both STS score and TUG time changed dramatically more than at other decade changes for participants over 60 years. The mean STS score for 60s, 70s, and 80s were 77%, 68%, and 53% of that for the 20s, respectively. The mean TUG time for 70s and 80s were 123% and 143% of that for the 20s, respectively.

Agreement and test–retest reliability

The Bland–Altman plots for the indices are provided in Fig 4. There was no obvious relationship between the difference and the mean for each index. The plots showed negative bias for each index. The mean differences (95% limit of agreement) between WBB and FP in STS, speed, and balance scores were $-3.1(-11.0$ to $3.9)[(ms)^{-1}]$, $-0.7(-2.4$ to $1.1)$ (s^{-1}), and $-0.1(-0.6$ to $0.4)$ (m^{-1}), respectively. Good inter-device reliabilities ($ICC_{(2,1)}$ s) were obtained for

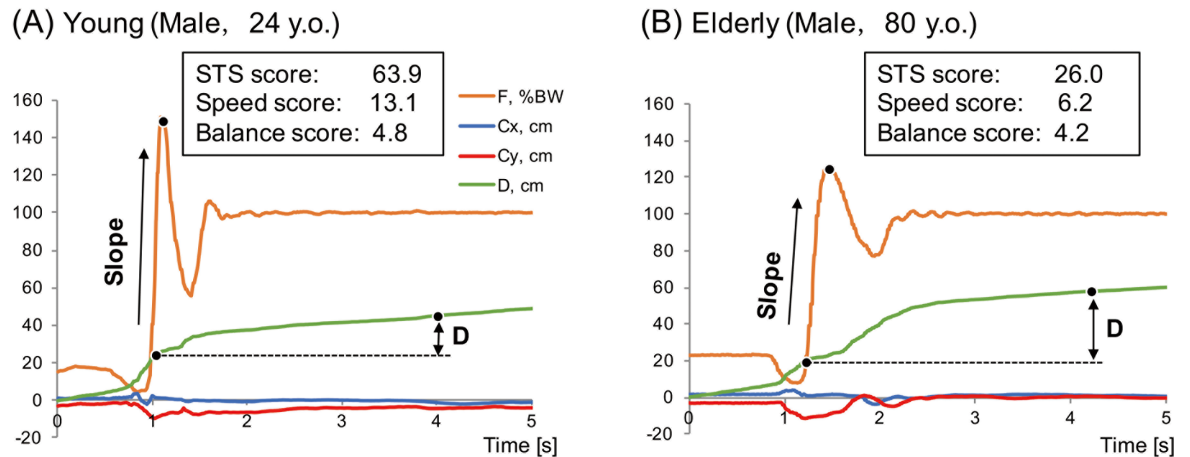

Fig 3. Typical graph patterns. Young (A) and elderly (B) participants in vertical reaction force, center of pressure (COP) position, and total COP distance.

<https://doi.org/10.1371/journal.pone.0188165.g003>

STS score [0.87, 95% confidence interval (CI) = 0.65 to 0.95], for speed score (0.96, 95% CI = 0.88 to 0.99), and for balance score (0.96, 95% CI = 0.88 to 0.99).

ICC_(1,1) of the STS and speed and balance scores were 0.64 (95% CI = 0.34 to 0.83), 0.78 (95% CI = 0.56 to 0.90), and 0.62 (95% CI = 0.30 to 0.81), respectively, which indicates substantial test–retest reliability.

Discussion

The mechanically demanding STS movement changes in time as people get older, with loss of balance control and muscle strength [7, 11, 32]. In general, healthy adults perform the STS movement with small flexion of the trunk. In elderly people with muscle weakness, the STS

Table 2. STS, speed, and balance scores and TUG time according to 10-year age group.

Age group (years)	STS score [(ms) ⁻¹]	Speed score (s ⁻¹)	Balance score (m ⁻¹)	TUG time (s)
20–29	43.1 ± 12.7 ^{e,f,g}	10.1 ± 3.5 ^{f,g}	4.5 ± 1.0 ^{c,d,e,f,g}	5.3 ± 0.5 ^{d,f,g}
30–39	43.7 ± 11.0 ^{d,e,f,g}	10.7 ± 2.8 ^{f,g}	4.2 ± 1.1 ^{d,e,f,g}	5.0 ± 0.7 ^{f,g}
40–49	39.4 ± 9.7 ^{e,f,g}	10.6 ± 2.6 ^{f,g}	3.8 ± 0.9 ^{a,g}	5.0 ± 0.6 ^{f,g}
50–59	38.5 ± 9.6 ^{b,f,g}	10.9 ± 2.7 ^{e,f,g}	3.7 ± 1.0 ^{a,b}	4.9 ± 0.7 ^{a,f,g}
60–69	33.1 ± 11.0 ^{a,b,c,g}	9.2 ± 2.6 ^{d,g}	3.7 ± 0.9 ^{a,b}	5.1 ± 0.8 ^{f,g}
70–79	29.5 ± 7.9 ^{a,b,c,d,g}	8.5 ± 1.9 ^{a,b,c,d,g}	3.5 ± 0.7 ^{a,b}	6.5 ± 1.3 ^{a,b,c,d,e,g}
80–89	23.1 ± 8.6 ^{a,b,c,d,e,f}	6.9 ± 2.2 ^{a,b,c,d,e,f}	3.4 ± 0.7 ^{a,b,c}	7.6 ± 1.4 ^{a,b,c,d,e,f}
Total	37.0 ± 12.2	9.8 ± 3.0	3.9 ± 1.0	5.5 ± 1.2

Values are presented as mean ± standard deviation. Higher values for STS, speed, and balance scores indicate better motor performance. Shorter TUG time indicates better performance.

^aSignificant difference (p < 0.05) from values of the 20s age group.

^bSignificant difference (p < 0.05) from values of the 30s age group.

^cSignificant difference (p < 0.05) from values of the 40s age group.

^dSignificant difference (p < 0.05) from values of the 50s age group.

^eSignificant difference (p < 0.05) from values of the 60s age group.

^fSignificant difference (p < 0.05) from values of the 70s age group.

^gSignificant difference (p < 0.05) from values of the 80s age group.

<https://doi.org/10.1371/journal.pone.0188165.t002>

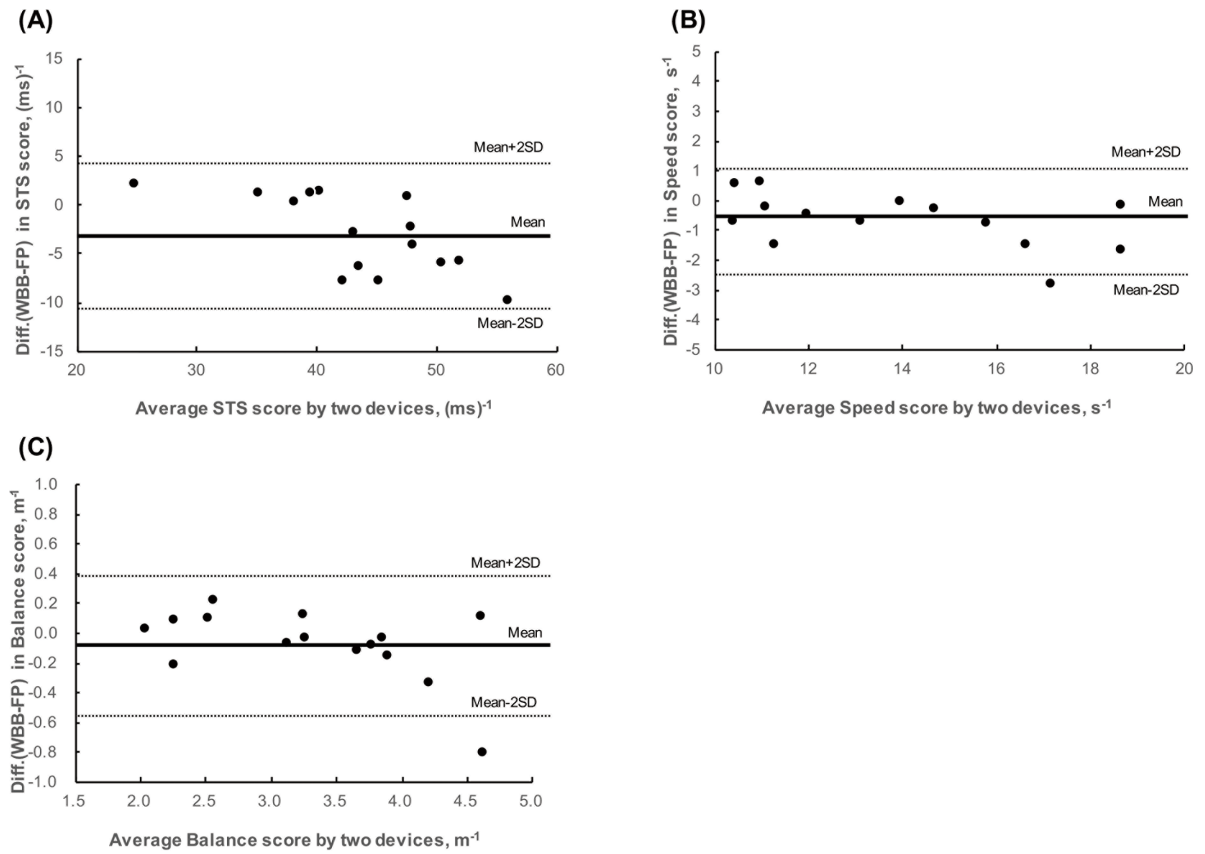

Fig 4. Bland–Altman plots representing comparisons between the laboratory-grade force plate (FP) and the Wii Balance Board (WBB) for STS score (A), speed score (B), and balance score (C). The mean line represents the mean difference between the devices, with the upper and lower lines representing the limits of agreement (two standard deviations).

<https://doi.org/10.1371/journal.pone.0188165.g004>

movement is characterized by low moving speed and increased flexion of the trunk prior to rising from the seat. In the present study, we quantified the STS movement, in which the body’s center of mass is shifted upward from a sitting to a standing position without a loss of balance. Using changes in movement detected by WBB, we defined the STS score, which is based on the ground reaction force and the COP. In both young and elderly participants, the ground reaction force and the COP trajectory distance during the STS movement exhibited similar characteristic waveforms (Fig 3). However, our results demonstrate the age-related reduction in the STS score in healthy participants aged 20–88 years. Results of the TUG test revealed the age-related decrease in mobility of the participants. Furthermore, the STS score could reliably quantify the STS movement ($ICC_{(1,1)} = 0.64$) in the younger group. Thus, the STS score could be used to assess individual motor performance by comparing with the average value for the same 10-year age group.

We determined the STS score as a combination of the speed and balance scores with the intention to quantify performance of the STS movement. Our results show the age-related decrease in both speed and balance scores. Similarly, previous kinetic and kinematic studies have revealed differences between young and elderly people in STS movement speeds and strategies as the result of loss of balance control and muscle strength [10, 11]. Thus, both indices could represent motor performance. However, the speed and balance parameters generally

conflict during the STS movement. Therefore, we used speed and balance parameters to generate a new index of estimated motor performance.

Our results show significant changes in the STS score and the TUG time over 60s. This indicates that motor performance progressively deteriorates over 60s. Previous studies have demonstrated that muscle mass and strength reach their peak value between the 20s and 40s and then decline gradually with age [2, 33–35]. Decline in knee extension torque in elderly people can compromise the capacity to perform activities, such as standing up from a chair [36]. In addition, similar to this study, our previous study has also shown a decrease in the ability of the STS movement among healthy participants >60 years of age [18].

We used WBB to measure the vertical ground reaction force and COP during the STS movement. WBB is increasingly used for assessment of postural control because it is inexpensive (<100 USD), light in weight, and portable. In addition, previous studies have examined the validity and reliability of using WBB for assessing static standing balance [24, 25]. Huurnink et al. showed that WBB yielded sufficiently accurate measurements (root-mean-square error, 0.31–0.74 mm) for the quantification of COP trajectories and overall amplitudes and velocities during single-leg stance balance tasks [25]. However, there is little information available on the accuracy of WBB as a force plate during dynamic conditions, such as STS movement. Accordingly, we compared the STS score calculated with WBB with that calculated with FP and confirmed the difference using the Bland–Altman plot (bias = -3.1 [ms]^{-1} , precision = 3.9 [ms]^{-1}) and inter-device reliability ($\text{ICC}_{(2,1)} = 0.87$). The bias error for the STS score may be attributable to the use of internally-stored calibration values for force measurements in WBB [29].

Several limitations of this study should be addressed. First, because we recruited elderly people from *rojin* clubs, the participants may have been health conscious and may have had better motor abilities than the general population. It is necessary to conduct further studies including members of the general population from defined regions. Second, we did not evaluate muscle strength (e.g., isokinetic strength) and mass in the lower extremities for comparison with the STS score. Elderly people often have weaker muscle power and torque resistance because of age-related losses in muscle mass [2, 37]. Third, the validity of the STS measurement using WBB was only examined in 5 young participants. Moreover, test–retest reliability was only examined in younger participants. Participants with a wide age range would be more appropriate for the evaluation of validity and reliability. Further study addressing these issues is now underway.

In conclusion, we developed a novel method to quantify STS movement using WBB. Notably, our results demonstrated an age-related decline in the STS score, defined as a combination of the speed and balance parameters. This quantification method of the STS movement will be useful to detect deterioration in an individual's motor performance that would lead to difficulties in performing ADLs.

Acknowledgments

We thank Y. Otsuka, S. Yamashita, H. Yoshikawa, K. Nakamura, M. Sugita, M. Nageyama, and M. Tsuruda for their support during data collection.

Author Contributions

Conceptualization: Go Yamako.

Data curation: Go Yamako, Yuu Fukao.

Formal analysis: Go Yamako.

Funding acquisition: Go Yamako.

Investigation: Go Yamako.

Methodology: Go Yamako.

Project administration: Go Yamako.

Resources: Go Yamako.

Supervision: Etsuo Chosa, Koji Totoribe, Gang Deng.

Writing – original draft: Go Yamako.

Writing – review & editing: Go Yamako.

References

1. Granacher U, Muehlbauer T, Gollhofer A, Kressig RW, Zahner L. An intergenerational approach in the promotion of balance and strength for fall prevention—a mini-review. *Gerontology*. 2011; 57(4):304–15. Epub 2010/08/20. <https://doi.org/10.1159/000320250> PMID: 20720401.
2. Lauretani F, Russo CR, Bandinelli S, Bartali B, Cavazzini C, Di Iorio A, et al. Age-associated changes in skeletal muscles and their effect on mobility: an operational diagnosis of sarcopenia. *J Appl Physiol* (1985). 2003; 95(5):1851–60. <https://doi.org/10.1152/jappphysiol.00246.2003> PMID: 14555665.
3. Riley PO, Schenkman ML, Mann RW, Hodge WA. Mechanics of a constrained chair-rise. *Journal of biomechanics*. 1991; 24(1):77–85. PMID: 2026635.
4. Rodosky MW, Andriacchi TP, Andersson GB. The influence of chair height on lower limb mechanics during rising. *Journal of orthopaedic research: official publication of the Orthopaedic Research Society*. 1989; 7(2):266–71. Epub 1989/01/01. <https://doi.org/10.1002/jor.1100070215> PMID: 2918425.
5. Hsu WL, Chou LS, Woollacott M. Age-related changes in joint coordination during balance recovery. *Age (Dordrecht, Netherlands)*. 2013; 35(4):1299–309. Epub 2012/05/24. <https://doi.org/10.1007/s11357-012-9422-x> PMID: 22618298
6. Tsai YC, Hsieh LF, Yang S. Age-related changes in posture response under a continuous and unexpected perturbation. *Journal of biomechanics*. 2014; 47(2):482–90. Epub 2013/11/26. <https://doi.org/10.1016/j.jbiomech.2013.10.047> PMID: 24268755.
7. Janssen WG, Bussmann HB, Stam HJ. Determinants of the sit-to-stand movement: a review. *Physical therapy*. 2002; 82(9):866–79. PMID: 12201801.
8. Tinetti ME, Speechley M, Ginter SF. Risk factors for falls among elderly persons living in the community. *The New England journal of medicine*. 1988; 319(26):1701–7. <https://doi.org/10.1056/NEJM198812293192604> PMID: 3205267.
9. Cummings SR, Nevitt MC, Browner WS, Stone K, Fox KM, Ensrud KE, et al. Risk factors for hip fracture in white women. Study of Osteoporotic Fractures Research Group. *The New England journal of medicine*. 1995; 332(12):767–73. <https://doi.org/10.1056/NEJM199503233321202> PMID: 7862179.
10. Papa E, Cappozzo A. Sit-to-stand motor strategies investigated in able-bodied young and elderly subjects. *Journal of biomechanics*. 2000; 33(9):1113–22. PMID: 10854884.
11. Gross MM, Stevenson PJ, Charette SL, Pyka G, Marcus R. Effect of muscle strength and movement speed on the biomechanics of rising from a chair in healthy elderly and young women. *Gait & posture*. 1998; 8(3):175–85. PMID: 10200407.
12. Chen HB, Wei TS, Chang LW. Postural influence on Stand-to-Sit leg load sharing strategies and sitting impact forces in stroke patients. *Gait & posture*. 2010; 32(4):576–80. <https://doi.org/10.1016/j.gaitpost.2010.08.005> PMID: 20829046.
13. Roy G, Nadeau S, Gravel D, Pottie F, Malouin F, McFadyen BJ. Side difference in the hip and knee joint moments during sit-to-stand and stand-to-sit tasks in individuals with hemiparesis. *Clinical biomechanics*. 2007; 22(7):795–804. <https://doi.org/10.1016/j.clinbiomech.2007.03.007> PMID: 17512648.
14. Bishop M, Brunt D, Pathare N, Ko M, Marjama-Lyons J. Changes in distal muscle timing may contribute to slowness during sit to stand in Parkinsons disease. *Clinical biomechanics*. 2005; 20(1):112–7. <https://doi.org/10.1016/j.clinbiomech.2004.08.002> PMID: 15567545.
15. Sibella F, Galli M, Romei M, Montesano A, Crivellini M. Biomechanical analysis of sit-to-stand movement in normal and obese subjects. *Clinical biomechanics*. 2003; 18(8):745–50. PMID: 12957561.

16. Abujaber SB, Marmon AR, Pozzi F, Rubano JJ, Zeni JA Jr. Sit-To-Stand Biomechanics Before and After Total Hip Arthroplasty. *The Journal of arthroplasty*. 2015; 30(11):2027–33. <https://doi.org/10.1016/j.arth.2015.05.024> PMID: 26117068
17. Spyropoulos G, Tsatalas T, Tsaopoulos DE, Sideris V, Giakas G. Biomechanics of sit-to-stand transition after muscle damage. *Gait & posture*. 2013; 38(1):62–7. <https://doi.org/10.1016/j.gaitpost.2012.10.013> PMID: 23164757.
18. Yamako G, Deng G, Totoribe K, Chosa E. A novel protocol to test age-related decreases in sit-to-stand movement abilities in healthy subjects. *Journal of orthopaedic science: official journal of the Japanese Orthopaedic Association*. 2016; 21(4):517–23. <https://doi.org/10.1016/j.jos.2016.04.006> PMID: 27188931.
19. Lindemann U, Claus H, Stuber M, Augat P, Mucbe R, Nikolaus T, et al. Measuring power during the sit-to-stand transfer. *Eur J Appl Physiol*. 2003; 89(5):466–70. <https://doi.org/10.1007/s00421-003-0837-z> PMID: 12712354.
20. Mazza C, Zok M, Della Croce U. Sequencing sit-to-stand and upright posture for mobility limitation assessment: determination of the timing of the task phases from force platform data. *Gait & posture*. 2005; 21(4):425–31. <https://doi.org/10.1016/j.gaitpost.2004.05.006> PMID: 15886132.
21. Steffen TM, Hacker TA, Mollinger L. Age- and gender-related test performance in community-dwelling elderly people: Six-Minute Walk Test, Berg Balance Scale, Timed Up & Go Test, and gait speeds. *Physical therapy*. 2002; 82(2):128–37. PMID: 11856064.
22. van Lummel RC, Walgaard S, Maier AB, Ainsworth E, Beek PJ, van Dieen JH. The Instrumented Sit-to-Stand Test (iSTS) Has Greater Clinical Relevance than the Manually Recorded Sit-to-Stand Test in Older Adults. *PLoS one*. 2016; 11(7):e0157968. <https://doi.org/10.1371/journal.pone.0157968> PMID: 27391082
23. Bartlett HL, Ting LH, Bingham JT. Accuracy of force and center of pressure measures of the Wii Balance Board. *Gait & posture*. 2014; 39(1):224–8. <https://doi.org/10.1016/j.gaitpost.2013.07.010> PMID: 23910725
24. Clark RA, Bryant AL, Pua Y, McCrory P, Bennell K, Hunt M. Validity and reliability of the Nintendo Wii Balance Board for assessment of standing balance. *Gait & posture*. 2010; 31(3):307–10. <https://doi.org/10.1016/j.gaitpost.2009.11.012> PMID: 20005112.
25. Huurnink A, Fransz DP, Kingma I, van Dieen JH. Comparison of a laboratory grade force platform with a Nintendo Wii Balance Board on measurement of postural control in single-leg stance balance tasks. *Journal of biomechanics*. 2013; 46(7):1392–5. <https://doi.org/10.1016/j.jbiomech.2013.02.018> PMID: 23528845.
26. Abujaber S, Gillispie G, Marmon A, Zeni J Jr. Validity of the Nintendo Wii Balance Board to assess weight bearing asymmetry during sit-to-stand and return-to-sit task. *Gait & posture*. 2015; 41(2):676–82. <https://doi.org/10.1016/j.gaitpost.2015.01.023> PMID: 25715680
27. Young W, Ferguson S, Brault S, Craig C. Assessing and training standing balance in older adults: a novel approach using the 'Nintendo Wii' Balance Board. *Gait & posture*. 2011; 33(2):303–5. <https://doi.org/10.1016/j.gaitpost.2010.10.089> PMID: 21087865.
28. Goble DJ, Cone BL, Fling BW. Using the Wii Fit as a tool for balance assessment and neurorehabilitation: the first half decade of "Wii-search". *J Neuroeng Rehabil*. 2014; 11:12. <https://doi.org/10.1186/1743-0003-11-12> PMID: 24507245
29. Leach JM, Mancini M, Peterka RJ, Hayes TL, Horak FB. Validating and calibrating the Nintendo Wii balance board to derive reliable center of pressure measures. *Sensors (Basel)*. 2014; 14(10):18244–67. <https://doi.org/10.3390/s141018244> PMID: 25268919
30. Bland JM, Altman DG. Statistical methods for assessing agreement between two methods of clinical measurement. *Lancet*. 1986; 1(8476):307–10. PMID: 2868172.
31. Podsiadlo D, Richardson S. The timed "Up & Go": a test of basic functional mobility for frail elderly persons. *J Am Geriatr Soc*. 1991; 39(2):142–8. PMID: 1991946.
32. Hughes MA, Weiner DK, Schenkman ML, Long RM, Studenski SA. Chair rise strategies in the elderly. *Clinical biomechanics*. 1994; 9(3):187–92. [https://doi.org/10.1016/0268-0033\(94\)90020-5](https://doi.org/10.1016/0268-0033(94)90020-5) PMID: 23916180.
33. Clement FJ. Longitudinal and cross-sectional assessments of age changes in physical strength as related to sex, social class, and mental ability. *Journal of gerontology*. 1974; 29(4):423–9. PMID: 4833758.
34. Frontera WR, Hughes VA, Lutz KJ, Evans WJ. A cross-sectional study of muscle strength and mass in 45- to 78-yr-old men and women. *J Appl Physiol* (1985). 1991; 71(2):644–50. PMID: 1938738.
35. Narumi K, Funaki Y, Yoshimura N, Muraki S, Omori G, Nawata A, et al. Quadriceps muscle strength reference value as index for functional deterioration of locomotive organs: Data from 3617 men and

- women in Japan. *Journal of orthopaedic science: official journal of the Japanese Orthopaedic Association*. 2017; 22(4):765–70. <https://doi.org/10.1016/j.jos.2017.03.012> PMID: 28408156.
36. Taylor ME, Delbaere K, Lord SR, Mikolaizak AS, Close JC. Physical impairments in cognitively impaired older people: implications for risk of falls. *Int Psychogeriatr*. 2013; 25(1):148–56. <https://doi.org/10.1017/S1041610212001184> PMID: 22831907.
 37. Doherty TJ, Vandervoort AA, Brown WF. Effects of ageing on the motor unit: a brief review. *Canadian journal of applied physiology = Revue canadienne de physiologie appliquee*. 1993; 18(4):331–58. Epub 1993/12/01. PMID: 8275048.