

## Somatostatin in Alzheimer's disease: A new Role for an Old Player

Michael Solarski<sup>a,b</sup>, Hansen Wang<sup>a</sup>, Holger Wille<sup>c,d</sup>, and Gerold Schmitt-Ulms<sup>a,b</sup>

<sup>a</sup>Tanz Centre for Research in Neurodegenerative Diseases, University of Toronto, Krembil Discovery Centre, 6th Floor, 60 Leonard Avenue, Toronto, Ontario M5T 2S8, Canada; <sup>b</sup>Department of Laboratory Medicine & Pathobiology, University of Toronto, Medical Sciences Building, 6th Floor, 1 King's College Circle, Toronto, Ontario M5S 1A8, Canada; <sup>c</sup>Department of Biochemistry, University of Alberta, Edmonton, Alberta T6G 2M8, Canada; <sup>d</sup>Centre for Prions and Protein Folding Diseases, University of Alberta, Edmonton, Alberta T6G 2M8, Canada

### ABSTRACT

The amyloid beta (A $\beta$ ) peptide is central to the pathogenesis of Alzheimer's disease (AD). Insights into A $\beta$ -interacting proteins are critical for understanding the molecular mechanisms underlying A $\beta$ -mediated toxicity. We recently undertook an in-depth *in vitro* interrogation of the A $\beta$ 1–42 interactome using human frontal lobes as the biological source material and taking advantage of advances in mass spectrometry performance characteristics. These analyses uncovered the small cyclic neuropeptide somatostatin (SST) to be the most selectively enriched binder to oligomeric A $\beta$ 1–42. Subsequent validation experiments revealed that SST interferes with A $\beta$  fibrillization and promotes the formation of A $\beta$  assemblies characterized by a 50–60 kDa SDS-resistant core. The distributions of SST and A $\beta$  overlap in the brain and SST has been linked to AD by several additional observations. This perspective summarizes this body of literature and draws attention to the fact that SST is one of several neuropeptide hormones that acquire amyloid properties before their synaptic release. The latter places the interaction between SST and A $\beta$  among an increasing number of observations that attest to the ability of amyloidogenic proteins to influence each other. A model is presented which attempts to reconcile existing data on the involvement of SST in the AD etiology.

### ARTICLE HISTORY

Received 2 October 2017  
Revised 2 November 2017  
Accepted 9 November 2017

### KEYWORDS

Alzheimer's disease; A $\beta$ ;  
somatostatin; senile plaques;  
amyloids

## Introduction

The A $\beta$  peptide, an endoproteolytic fragment of the amyloid precursor protein (APP) [1], as well as factors controlling its biogenesis and clearance are understood to play critical roles in the etiology of AD. Whereas fibrillar forms of A $\beta$  present in senile plaques were initially considered the pathogenic species of the peptide, it has become increasingly evident that soluble, oligomeric and pre-fibrillar forms of A $\beta$  are toxic entities in the disease [2,3]. The identification of binders of these soluble A $\beta$  conformers is critical for ongoing efforts to devise rational therapeutic approaches that block A $\beta$ -mediated toxicity.

To date, several A $\beta$ -binding proteins have been identified, spanning extracellular proteins (e.g., clusterin) [4], transmembrane receptors (reviewed in [5]), as well as intracellular binders [6] (e.g., ABAD [7]). Despite these advances, the application of an unbiased discovery approach to generate an inventory of human brain proteins that interact with oligomeric forms of A $\beta$  was lacking. To fill this gap, we recently conducted a deep A $\beta$  interactome analysis using biotinylated monomeric

(mA $\beta$ ) or oligomeric (oA $\beta$ ) A $\beta$ 1–42 peptides as baits and human frontal lobe extract as the biological source [8]. Aside from confirming several previous interactions and uncovering many more novel candidate A $\beta$  binders, this analysis revealed a surprising interaction between oA $\beta$  and somatostatin-14 (SST14). Follow-on work revealed that the presence of SST14 perturbs A $\beta$  aggregation and promotes the formation of A $\beta$  assemblies with a 50–60 kDa SDS-resistant core [8]. These findings are intriguing in light of observations by others that revealed SST14 to be able to acquire amyloid properties *in vitro* [9]. In fact, this neuropeptide hormone has been shown to be stored as amyloid in dense core secretory granules prior to its regulated synaptic release [10]. Although the existence of crosstalk between functional and disease-related amyloidogenic proteins has been suggested before [11,12], to date this scenario has not been adequately considered in the context of AD. This perspective will shine a spotlight on the possibility that SST might influence the pathobiology of AD on account of its selective interaction with A $\beta$ . We will summarize the main findings from our aforementioned study,

**CONTACT** Gerold Schmitt-Ulms  [g.schmittulms@utoronto.ca](mailto:g.schmittulms@utoronto.ca)  6th Floor, 60 Leonard Avenue, Toronto, Ontario M5T 2S8, Canada.

© 2018 The Author(s). Published by Informa UK Limited, trading as Taylor & Francis Group

This is an Open Access article distributed under the terms of the Creative Commons Attribution-NonCommercial-NoDerivatives License (<http://creativecommons.org/licenses/by-nc-nd/4.0/>), which permits non-commercial re-use, distribution, and reproduction in any medium, provided the original work is properly cited, and is not altered, transformed, or built upon in any way.

discuss SST biology as it relates to AD, and present a model of the potential involvement of SST, and other functional amyloids, in AD.

## Main

### 1. SST14 selectively interacts with oligomeric A $\beta$ and influences A $\beta$ aggregation

SST14 is a cyclic 14-amino acid peptide that is derived from an inactive preprosomatostatin (PPSST) precursor protein by a series of endoproteolytic trimming steps that occur during its passage through the regulated secretory pathway (RSP) (Fig. 1A). Its discovery as a selective binder of C-terminally tethered oA $\beta$ 1–42 was unexpected and is owed to its unique sequence and the mass accuracy of leading-edge orbitrap mass spectrometers. Whereas confident protein identifications conventionally require the matching of at least two mass spectra to *in silico* predicted peptides of a given protein, SST only came to the fore as candidate binder of oA $\beta$ 1–42 when we waived this requirement [8]. At that time, we noticed a high-quality spectrum that was confidently matched to a five-amino acid sequence ‘NFFWK’ which, despite its brevity, could only have originated from human SST14 or its related CST17 paralog (Fig. 1B, C).

In follow on work, the interaction was validated by several orthogonal approaches. Amongst them, Thioflavin T (ThT) fluorescence-based analyses of A $\beta$ 1–42 aggregation kinetics (Fig. 1D) revealed that the presence of SST14 in the reaction mix consistently extended the lag phase and decreased the signal amplitude of the ThT fluorescence trace (Fig. 1E). Notably, a direct correlation was observed between the duration of the lag phase extension and the concentration of SST14 (or CST17) in the reaction mix. This effect was not observed when these peptides were replaced by one of several other cyclic neuropeptide hormones (e.g., AVP). Whereas preparations of A $\beta$ 1–42 gave rise to the expected fibrillar structures in negative stain electron micrographs, the co-incubation of A $\beta$ 1–42 and SST14 led exclusively to oligomeric assemblies (Fig. 1F, bottom panel).

When ThT assay fractions, which had been incubated in the presence of SST14 or CST17 for 18 hours, were analyzed by Western blotting without prior boiling in SDS, A $\beta$ -reactive bands (detected with the 6E10 antibody) of 50–60 kDa were apparent (Fig. 1G, lanes 2, 3). Upon boiling in SDS, these 50–60 kDa signals became even more pronounced, as did lower mass bands, consistent with the partial release of building blocks (Fig. 1G, lanes 6, 7). In some instances, these lower mass bands migrated at apparent molecular weights expected for heterodimers of A $\beta$ 1–42 and SST14 (or CST17) (Fig. 1G,

lanes 6, 7). When the A $\beta$ 1–42 concentration was further increased, bands at levels expected for A $\beta$ 1–42 trimers plus SST14 (or CST17) were observed (Fig. 1G, lanes 10, 11). None of these SST14- (or CST17-) dependent bands were observed when A $\beta$ 1–42 was replaced with A $\beta$ 1–40 in the assay mix (Fig. 1G, lanes 15, 16).

Interestingly, all available data suggest that the A $\beta$ -SST interaction does not occur between monomers but requires at least one of the binding partners to be present in a pre-aggregated oligomeric (or pre-fibrillar) form. Results from epitope mapping experiments revealed that the tryptophan in position 8, located in a hydrophobic ‘belt’ within SST14, is required for the interaction. When this SST residue was replaced with alanine, proline, histidine, or tyrosine, the lag phase extension phenotype and reduction in total ThT fluorescence observed in the presence of wild-type SST were abolished. Whereas a synthetic SST14-derived peptide comprising amino acids 6–10 failed to influence A $\beta$  aggregation kinetics, the presence of a peptide consisting of residues 5–11 of SST14 was sufficient to mimic wild-type SST14 in these experiments (Fig. 1H).

### 2. SST Biology overlaps with AD pathology

Synthetic SST14 spontaneously self-associates into supramolecular nanofibrils under physiological pH and salt conditions [9]. These *in vitro* fibrils exhibit green/yellow birefringence upon Congo-red dye binding. Attenuated total reflection-FTIR spectroscopy data of SST fibrils were consistent with them acquiring a  $\beta$ -hairpin backbone conformation and cross- $\beta$  symmetry [9], features shared with the fibril structure of A $\beta$ 1–42.<sup>13</sup>

The dense nature of amyloids offers the cell an elegant solution to a storage challenge. Not only are these structures efficient from a space-management perspective but the absence of water in such amyloid assemblies [14] protects the peptide from degradation and limits undesirable interactions with other molecules. However, this solution also bears a risk, namely the possibility of functional amyloids encountering other peptides, which harbor a propensity to convert to pathogenic amyloid if permissive conditions are met.

The fact that we observed a need for either SST or A $\beta$  to be pre-aggregated for a direct interaction to occur raises the intriguing possibility that their interaction may emerge as a rare example of *in vivo* cross-seeding between functional and pathogenic amyloidogenic peptides.

Although our current data are restricted to *in vitro* paradigms, there is reason to anticipate that our data may bear significance for AD. In fact, several reports corroborate the notion that spatial proximity of A $\beta$  and

SST14 exist in the human brain, particularly in areas relevant to AD. Because both APP and PPSST undergo endoproteolytic cleavages during their passage through the secretory pathway that give rise to A $\beta$  and SST, respectively, a first opportunity for these peptides to interact may already exist *on route* to their cellular release [6]. With regard to their tissue distribution within the brain, primary areas where SST14 and A $\beta$  overlap

include the frontal and parietal cortices, hippocampus, and potentially the hypothalamus and amygdala [15,16]. Relative to somatostatin gene products, mRNA levels of cortistatin may be lower in several subareas of the brain [17] and its mature CST17 peptide may target a strongly overlapping, yet distinct, set of receptors [18].

Levels of SST have been observed to decline gradually throughout adult life. In fact, somatostatin mRNA was

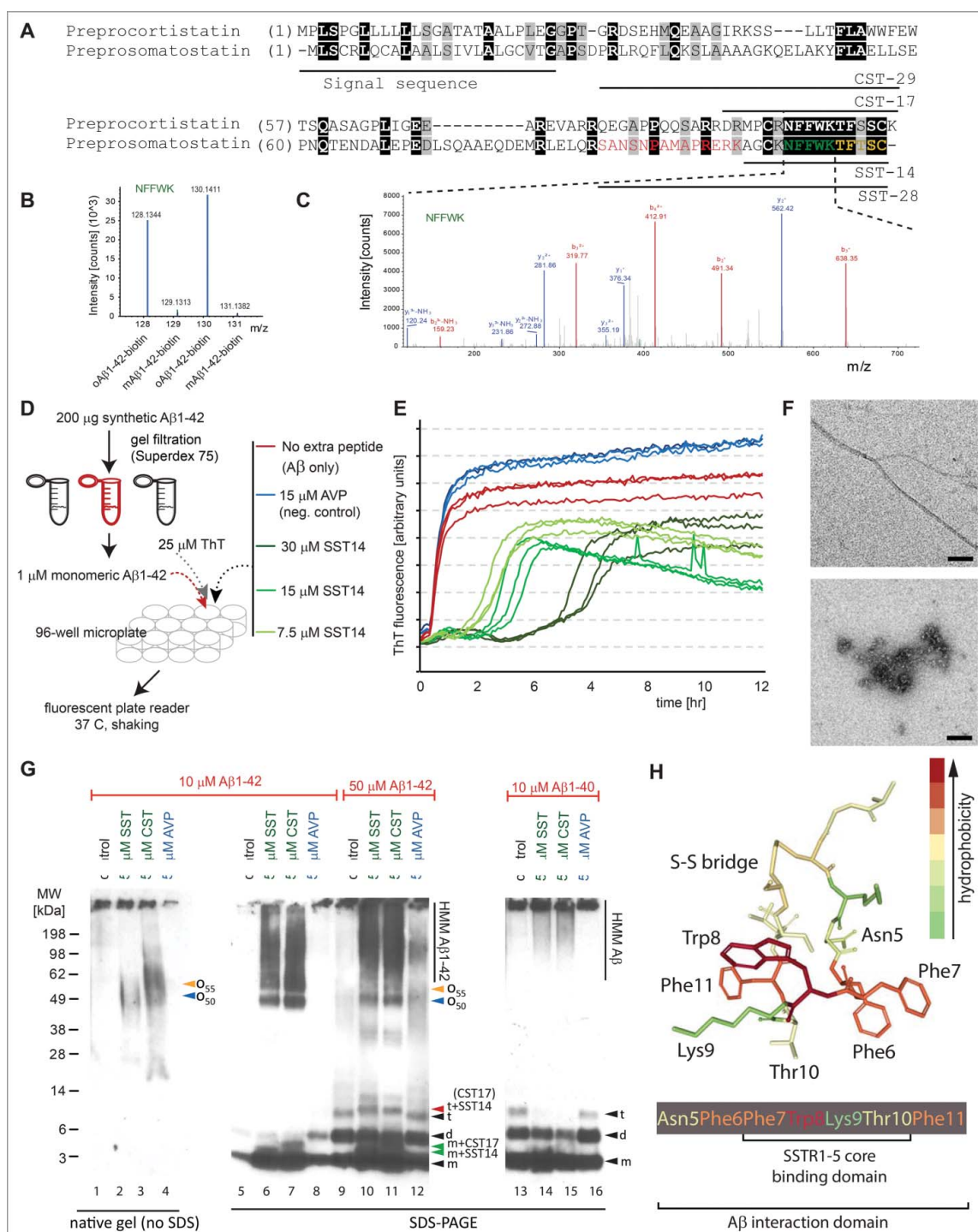

Figure 1. (For figure legend, see page 4.)

amongst a few dozen gene products whose levels in the frontal cortex correlated inversely with age [19]. Interestingly, the natural decline in SST levels is further accentuated in AD [16], and most likely correlates with an approximately 50% reduction in the number of somatostatinergic neurons observed in various brain areas [20,21]. In fact, one of the earliest biochemical changes documented in the cerebral cortex of AD patients was an accelerated reduction in SST immunoreactivity [22].

The first indication that SST may have a more intimate role in the AD pathogenesis emerged in histochemical studies, which detected processes of somatostatinergic neurons in immediate proximity to neuritic plaques in the cingulate, frontal and temporal cortices [23], as well as in the amygdala and hippocampus [24]. The central conclusion from these reports has withstood the test of time and was corroborated by a recent study, which revealed that morphologically well-conserved somatostatinergic cells colocalized to a high percentage with A $\beta$  in the olfactory (43%) and piriform cortex (65%) [20]. Notably, the same study reported that virtually all cell debris of somatostatinergic neurons co-localized with senile plaques.

With regard to the tau pathobiology of AD, early data suggested that somatostatinergic neurons not only exhibited pronounced morphological changes but also were prone to exhibit neurofibrillary tangles (NFTs). However, more recent work exploring the vulnerability of different types of neurons to this second pathological AD hallmark found only weak evidence for an association of neurofibrillary tangles with somatostatinergic neurons [20].

There is robust evidence that SST can regulate the catabolism of A $\beta$  through its interaction with a family of SST receptors. More specifically, it has been shown that binding of the SST ligand triggers an intracellular event cascade that modulates the expression of neprilysin, a membrane metallo-endopeptidase involved in A $\beta$  degradation [25].

Lastly, two independent genome-wide association studies, using Finnish and Chinese patient cohorts, identified the SST gene as a genomic region with the potential to modulate the risk of acquiring AD [26,27].

### 3. Evidence for interactions between other amyloidogenic peptides

In considering the possible significance of the SST-A $\beta$  interaction in the AD context, it is useful to also take into account prior reports of interactions between amyloidogenic peptides with an influence on amyloid aggregation kinetics. There is no shortage of reports documenting the widespread existence of this phenomenon (reviewed in ref [28]). For example, amyloid formation was promoted *in vitro* when A $\beta$  was mixed with  $\alpha$ -synuclein [29]. A closer look revealed that A $\beta$  and  $\alpha$ -synuclein formed hybrid, pore-like oligomers, which could embed in the cell membrane, resulting in abnormal ion conductance [30]. Importantly, this phenomenon can also manifest *in vivo*, as was elegantly shown when animal models of A $\beta$  amyloidosis were inoculated with PrP<sup>Sc</sup> prions [31]. Several parameters need to be met for a co-incubation of two

**Figure 1.** (see previous page) Discovery and validation of SST-A $\beta$  interaction. (A) Sequence alignment of prepro-cortistatin and prepro-somatostatin. The signal sequence and the boundaries of the bioactive cortistatin and somatostatin peptides are indicated by horizontal bars. Identical residues are highlighted by black background shading, and peptide sequences observed by mass spectrometry are shown in colored fonts. (B) Expanded view of MS3 spectrum derived from 'NFFWK' parent spectrum (shown to the right) in interactome study based on oA $\beta$ 1–42-biotin baits and mA $\beta$ 1–42-biotin negative controls. In this view, the relative intensities of tandem mass tag signature ions reflect the relative abundances of the 'NFFWK' peptide in side-by-side generated affinity purification eluate fractions, indicating preferential binding of SST to pre-aggregated oA $\beta$ 1–42. (C) Example tandem MS spectrum supporting the identification of the peptide with amino acid sequence 'NFFWK'. Fragment masses attributed to B- and Y- ion series are shown in red and blue colors, respectively. (D) Workflow of ThT-based aggregation assay. (E) SST14 delays A $\beta$ 1–42 aggregation in ThT fluorescence assay in a SST14 concentration dependent manner. (F) Negative stain electron microscopy of A $\beta$ 1–42 and A $\beta$ 1–42–SST14 complexes. Top panel: A $\beta$ 1–42 was fibrillized in PBS at a concentration of 50  $\mu$ M. Individual A $\beta$ 1–42 amyloid fibrils and small clusters were visualized. Bottom panel: Incubation of equimolar concentrations (50  $\mu$ M) of A $\beta$ 1–42 and SST14 under identical conditions resulted in oligomeric assemblies only. No amyloid fibrils were observed. Magnification bars = 100 nm. (G) Immunoblot analyses with an antibody directed against an N-terminal A $\beta$  epitope (6E10) reveal that CST17 (or SST14) co-assemble with A $\beta$ 1–42 into oligomers of 50–60 kDa that withstand boiling (lanes 2 and 3) but partially disintegrate in the presence of SDS. Note bands of 5–6 kDa, consistent with the existence of SDS-resistant heterodimeric complexes of mA $\beta$ 1–42 and SST14 (or CST17), and the well-defined oligomeric bands of 50 and 55 kDa (lanes 6 and 7) that were observed in samples derived from the co-incubation of SST14 (or CST17) with A $\beta$ 1–42, but not A $\beta$ 1–40 (lanes 6, 7, 14, 15). Note also that signals interpreted to represent trimeric A $\beta$ 1–42, but not dimeric A $\beta$ 1–42, can be seen to migrate slower in the presence of SST14 (or CST17) but not in the presence of the negative control peptide AVP (compare lanes 9 and 12 with lanes 10 and 11). Finally, intensity levels of homodimeric A $\beta$ 1–42 bands are reduced in the presence of SST14 (or CST17) (compare lanes 13 and 16 with lanes 14 and 15). Black arrowhead labeled with 'm', 'd', and 't' designate bands interpreted to consist of monomeric, dimeric and trimeric A $\beta$ 1–42. Green and red arrowheads were used to label bands interpreted to represent SDS-stable heteromeric building blocks consisting of SST14 (or CST17) bound to monomeric and trimeric A $\beta$ 1–42, respectively. (H) Model of SST14, showing the position of its disulfide bridge between cysteine 3 and 14, and the binding domains required for docking to its SST receptors or A $\beta$ . Elements from this image were adapted from [8] licensed under CC BY 4.0.



amyloidogenic peptides to promote amyloid formation. It has been proposed that critical amongst these is a need for conditions that are conducive to increasing the amyloidogenic potential of at least one of the co-incubated peptides, and to work with peptides that exhibit compatible structural and post-translational features, as well as share sequence characteristics [28]. Close examination of SST and A $\beta$  sequences reveals that the 'NFFWK' core A $\beta$  binding epitope within SST bears resemblance to the 'LVFFA' segment within A $\beta$  (residues 17–21). The latter is considered a critical determinant for A $\beta$  fibrillogenesis and has served as a template for derivatizing effective  $\beta$ -sheet breaker peptides [32]. It is likely that cross-seeding of the kind observed for pathogenic amyloidogenic peptides extends to functional amyloids. Indeed, the first examples for this phenomenon were recently reported: Exposure of aged rats to bacteria expressing the amyloidogenic protein curli resulted in enhanced brain  $\alpha$ -synuclein aggregation [12]. Moreover, co-expression of the functional amyloid protein Orb2 (an ortholog to human CPEB) with the pathogenic Huntingtin protein revealed that these two proteins co-aggregate [11]. This example is particularly pertinent, as it provides a precedent for an interaction between a functional and pathogenic amyloid that might modulate memory consolidation.

#### 4. Model of possible involvement of functional amyloids in AD

Based on the various SST-related observations made in the aforementioned studies, a model has been proposed whereby declining levels of SST, observed during aging, may be responsible for reduced clearance of A $\beta$ , leading to its net accumulation and, eventually, A $\beta$ -induced cell death in AD [33]. In this context, monomeric SST is expected to act in a protective manner by inducing the release of A $\beta$  degrading enzymes. Our data indicate that monomeric SST may also be therapeutic due to its ability to interfere with A $\beta$  fibrillization. The model is incomplete, however, because it provides no explanation for why, among all types of neurons, somatostatinergic neurons were repeatedly observed at the 'epicenter' of the AD pathobiology, as characterized by their proximity to senile plaques. This spatial overlap would be paradoxical given that the SST-releasing neurons would be particularly well-suited to induce the release of neprilysin. Elevated neprilysin levels, in turn, on the basis of their A $\beta$  cleavage capacity, would be expected to reduce the risk to have an amyloid plaque forming. It is possible that a dichotomy of outcomes exist following exposure to monomeric versus aggregated SST, with monomeric SST being

protective and aggregated SST potentially being harmful. Such a scenario would account for the aforementioned paradox.

In light of the existence of highly condensed amyloid stores of SST [10] and the new SST-A $\beta$  binding data [8], the following revised model is emerging (Fig. 2): As levels of SST transcripts decline naturally with aging, the A $\beta$  clearance mechanisms in nearby neurons may become less effective, leading to a net increase in A $\beta$ . Near the synaptic SST-release sites of the remaining SST-positive neurons, micro-zones must exist that contain high concentrations of residual SST amyloids. Although the post-release steps are not fully understood [34], there is sufficient evidence that the disassembly of amyloids proceeds in time-scales of minutes to hours [35], which may lead to sustained elevated concentrations of their building blocks nearby. Even higher concentrations of SST amyloid may spill out of neuritic processes of dying somatostatinergic neurons. The co-occurrence of elevated levels of SST aggregates and elevated levels of A $\beta$  may form an environment conducive to the formation of mixed oligomers, with some assemblies being toxic towards the SST-releasing neurons closest to their formation, and others being innocuous or even protective. Under certain conditions, the formation of toxic assemblies is favored and tau hyperphosphorylation is induced in nearby SST-positive cells, a phenomenon observed in primary hippocampal neurons [8]. As these cells, and others in the vicinity, are increasingly compromised, brain levels of SST would be expected to continue to decline and would not be available to interfere with A $\beta$  aggregation [8], or to indirectly reduce A $\beta$  levels by neprilysin induction [25]. Consequently, A $\beta$  levels would increase relative to SST levels, and A $\beta$  aggregation pathways could undergo a shift to fibrillar A $\beta$  aggregation, thereby setting the stage for senile plaque formation. In order to truly determine the validity of this model, SST knockout mice could be crossed with an A $\beta$  amyloidosis mouse model. The analysis of the distribution of A $\beta$  plaques and other A $\beta$ -related pathology in the intercrossed line could then indicate whether SST is protective or harmful in AD.

Naturally, given their widespread and overlapping distributions, it is possible that SST (or CST) and A $\beta$  also interact and influence each other in a healthy brain. Because the A $\beta$  binding epitope within these cyclic neuropeptide hormones comprises the 'FWKT' motif required for their binding to human SST receptors (SSTRs) [36] (Fig. 1H), levels of extracellular A $\beta$  may modulate the canonical intracellular signaling pathways emanating from SSTRs. This may lead to a range of outcomes, including changes to memory and cognition modulated by somatostatinergic neurons in hippocampal and cortical networks [37].

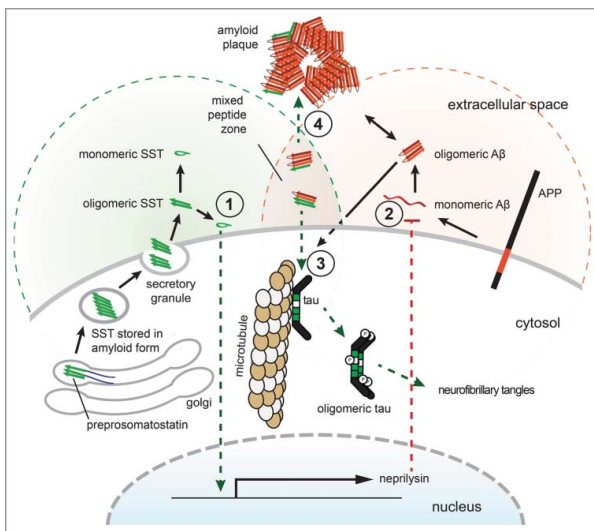

**Figure 2.** Model of SST influencing AD. Concentrations of bioactive SST (indicated with green background shading) in the brain are highest in proximity to SST release sites or in areas where SST amyloid can spill out of damaged neuritic processes of somatostatinergic neurons. Where these sites overlap with regions of relatively high A $\beta$  production (indicated by red background shading), micro-zones can exist that may comprise mixed aggregates of both peptides. (1) Monomeric SST induces a signaling cascade that leads to the transcriptional activation of neprilysin expression. (2) Neprilysin protein contributes to the destruction of A $\beta$ . (3) The presence of mixed A $\beta$ -SST conformers may initially favor the formation of oligomeric species that can induce tau hyperphosphorylation and induce cell death in nearby neurons (4) As the relative amounts of SST decline, these oligomeric species may become dominated by A $\beta$  and may seed the formation of senile plaques. Note that while only one neuron is depicted here for simplicity, it is suggested that SST-dependent effects may not only manifest in an autocrine manner but may also act on nearby neurons in a paracrine mode.

## Conclusions

Despite a wealth of data that connected SST to the etiology of AD for over 30 years, it has only now emerged that direct interactions between SST and the A $\beta$  peptide may exist in the brain. This perspective placed results, which documented that SST influences A $\beta$  aggregation kinetics, in the context of prior pertinent knowledge. Collectively, these considerations paint a scenario whereby SST14 may not just be a passive bystander in AD. Urgently needed are studies that explore whether the presence or absence of SST affects A $\beta$  amyloidosis in animal models. As so often, a first round of experiments may not yet be conclusive. For example, the presence of CST, which appears to interact similarly with A $\beta$ , could compensate for the loss of SST and mask a critical contribution of these peptides to amyloid plaque pathogenesis. In the absence of conclusive data on the physiological significance of the A $\beta$ -SST interaction, a second line of investigation could aim to

characterize if the 50–60 kDa SDS-resistant core is merely composed of A $\beta$  or represents a co-assembly product of the two peptides. The latter is suggested by the existence of heteromer bands we sometimes observed when co-incubating the two peptides. The ability to enrich such intermediate aggregation products may, in turn, facilitate the generation of antibodies, which could be used to evaluate if similar aggregation products exist in brain sections or cerebrospinal fluid samples obtained from AD cases and controls. Finally, there is no reason to assume that A $\beta$  is the only pathogenic amyloid that can interact with functional amyloids. A rigorous evaluation of the scenario painted in this perspective is needed to determine its broader significance for neurodegenerative diseases.

## Abbreviations

A $\beta$	amyloid beta peptide
AD	Alzheimer's disease
ADDL	A $\beta$ -derived diffusible ligand
CNS	central nervous system
CSF	cerebrospinal fluid
CST	cortistatin
mA $\beta$	monomeric A $\beta$
NFT	neurofibrillary tangle
oA $\beta$	oligomeric A $\beta$
PPSST	preprosomatostatin
PrP	prion protein
RSP	regulated secretory pathway
$\alpha$ -SN	alpha-synuclein
SDS	sodium dodecyl sulfate
SST	somatostatin
SST14	somatostatin-14
SSTR	SST receptor
TGN	trans-Golgi-network
ThT	thioflavin T

## Disclosure statement

HaW and GS hold a provisional US patent on amyloid-beta binding polypeptides based in part on results of the original paper underlying this perspective article (filing number 62/451,309). The other authors declare that no competing interests exist.

## Acknowledgments

We gratefully acknowledge generous ongoing support by the Borden Rosiak family and the Arnold Irwin family.

## Funding

Ontario Centres of Excellence [grant number 25530], Government of Canada | Canadian Institutes of Health Research

(CIHR) [grant number 137651], Alberta Prion Research Institute (APRI) [grant number 201600028].

## References

- [1] Kang J, Lemaire HG, Unterbeck A, et al. The precursor of Alzheimer's disease amyloid A4 protein resembles a cell-surface receptor. *Nature* **1987**;325(6106):733–6. doi:10.1038/325733a0.
- [2] Haass C, Selkoe DJ. Soluble protein oligomers in neurodegeneration: lessons from the Alzheimer's amyloid beta-peptide. *Nat Rev Mol Cell Biol.* **2007**;8(2):101–12. doi:10.1038/nrm2101.
- [3] Benilova I, Karran E, De Strooper B. The toxic Aβ oligomer and Alzheimer's disease: an emperor in need of clothes. *Nat Neurosci.* **2012**;15(3):349–57.
- [4] Narayan P, Orte A, Clarke RW, et al. The extracellular chaperone clusterin sequesters oligomeric forms of the amyloid-beta(1–40) peptide. *Nat Struct Mol Biol.* **2012**;19(1):79–83. doi:10.1038/nsmb.2191.
- [5] Jarosz-Griffiths HH, Noble E, Rushworth JV, et al. Amyloid-beta Receptors: The Good, the Bad, and the Prion Protein. *J Biol Chem.* **2016**;291(7):3174–83. doi:10.1074/jbc.R115.702704.
- [6] LaFerla FM, Green, KN, Oddo, S. Intracellular amyloid-beta in Alzheimer's disease. *Nat Rev Neurosci.* **2007**;8:11. doi:10.1038/nrn2168.
- [7] Lustbader JW, Cirilli M, Lin C, et al. ABAD directly links Aβ to mitochondrial toxicity in Alzheimer's disease. *Science.* **2004**;304(5669):448–52. doi:10.1126/science.1091230.
- [8] Wang H, Muiznieks LD, Ghosh P, et al. Somatostatin binds to the human amyloid beta peptide and favors the formation of distinct oligomers. *Elife.* **2017**;6:e28401. doi:10.7554/eLife.28401.
- [9] van Grondelle W, Iglesias CL, Coll E, et al. Spontaneous fibrillation of the native neuropeptide hormone Somatostatin-14. *J Struct Biol.* **2007**;160(2):211–23. doi:10.1016/j.jsb.2007.08.006.
- [10] Maji SK, Perrin MH, Sawaya MR, et al. Functional amyloids as natural storage of peptide hormones in pituitary secretory granules. *Science.* **2009**;325(5938):328–32. doi:10.1126/science.1173155.
- [11] Hervas R, Li L, Majumdar A, et al. Molecular Basis of Orb2 Amyloidogenesis and Blockade of Memory Consolidation. *PLoS Biol.* **2016**;14(1):e1002361. doi:10.1371/journal.pbio.1002361.
- [12] Chen SG, Stribinskis V, Rane MJ, et al. Exposure to the Functional Bacterial Amyloid Protein Curli Enhances Alpha-Synuclein Aggregation in Aged Fischer 344 Rats and *Caenorhabditis elegans*. *Sci Rep.* **2016**;6:34477. doi:10.1038/srep34477.
- [13] Gremer L, Scholzel D, Schenk C, et al. Fibril structure of amyloid-ss(1–42) by cryoelectron microscopy. *Science.* **2017**;358(6359):116–9. doi:10.1126/science.aao2825.
- [14] Sawaya MR, Sambashivan S, Nelson R, et al. Atomic structures of amyloid cross-beta spines reveal varied steric zippers. *Nature.* **2007**;447(7143):453–7. doi:10.1038/nature05695.
- [15] Schettini G. Brain somatostatin: Receptor-coupled transducing mechanisms and role in cognitive functions. *Pharmacol Res* **1991**;23(3):13. doi:10.1016/S1043-6618(05)80080-5.
- [16] Gahete MD, Rubio A, Duran-Prado M, et al. Expression of Somatostatin, cortistatin, and their receptors, as well as dopamine receptors, but not of neprilysin, are reduced in the temporal lobe of Alzheimer's disease patients. *J Alzheimers Dis.* **2010**;20(2):465–75. doi:10.3233/JAD-2010-1385.
- [17] Dalm VA, Van Hagen PM, de Krijger RR, et al. Distribution pattern of somatostatin and cortistatin mRNA in human central and peripheral tissues. *Clin Endocrinol (Oxf).* **2004**;60(5):625–9. doi:10.1111/j.1365-2265.2004.02024.x.
- [18] Cordoba-Chacon J, Gahete MD, Pozo-Salas AI, et al. Cortistatin is not a somatostatin analogue but stimulates prolactin release and inhibits GH and ACTH in a gender-dependent fashion: potential role of ghrelin. *Endocrinology.* **2011**;152(12):4800–12. doi:10.1210/en.2011-1542.
- [19] Lu T, Pan Y, Kao SY, et al. Gene regulation and DNA damage in the ageing human brain. *Nature.* **2004**;429(6994):883–91. doi:10.1038/nature02661.
- [20] Saiz-Sanchez D, De la Rosa-Prieto C, et al. Interneurons, tau and amyloid-beta in the piriform cortex in Alzheimer's disease. *Brain Struct Funct.* **2015**;220(4):2011–25. doi:10.1007/s00429-014-0771-3.
- [21] Saiz-Sanchez D, Ubada-Banon I, de la Rosa-Prieto C, et al. Somatostatin, tau, and beta-amyloid within the anterior olfactory nucleus in Alzheimer disease. *Exp Neurol.* **2010**;223(2):347–50. doi:10.1016/j.expneurol.2009.06.010.
- [22] Davies P, Katzman R, Terry RD. Reduced somatostatin-like immunoreactivity in cerebral cortex from cases of Alzheimer disease and Alzheimer senile dementia. *Nature* **1980**;288(5788):279–80. doi:10.1038/288279a0.
- [23] Morrison JH, Rogers J, Scherr S, et al. Somatostatin immunoreactivity in neuritic plaques of Alzheimer's patients. *Nature* **1985**;314(6006):90–2. doi:10.1038/314090a0.
- [24] Armstrong DM, LeRoy S, Shields D, Terry RD. Somatostatin-like immunoreactivity within neuritic plaques. *Brain Res* **1985**;338(1):71–9. doi:10.1016/0006-8993(85)90249-5.
- [25] Saito T, Iwata N, Tsubuki S, et al. Somatostatin regulates brain amyloid beta peptide Aβ42 through modulation of proteolytic degradation. *Nat Med.* **2005**;11(4):434–9. doi:10.1038/nm1206.
- [26] Vepsäläinen S, Helisalmi S, Koivisto AM, et al. Somatostatin genetic variants modify the risk for Alzheimer's disease among Finnish patients. *J Neurol.* **2007**;254(11):1504–08. doi:10.1007/s00415-007-0539-2.
- [27] Xue S, Jia L, Jia J. Association between somatostatin gene polymorphisms and sporadic Alzheimer's disease in Chinese population. *Neurosci Lett.* **2009**;465(2):181–3. doi:10.1016/j.neulet.2009.09.002.
- [28] Sarell CJ, Stockley PG, Radford SE. Assessing the causes and consequences of co-polymerization in amyloid formation. *Prion.* **2013**;7(5):359–68. doi:10.4161/pri.26415.
- [29] Ono K, Takahashi R, Ikeda T, et al. Cross-seeding effects of amyloid beta-protein and alpha-synuclein. *J Neurochem.* **2012**;122(5):883–90. doi:10.1111/j.1471-4159.2012.07847.x.
- [30] Tsigelny IF, Crews L, Desplats P, et al. Mechanisms of hybrid oligomer formation in the pathogenesis of combined Alzheimer's and Parkinson's diseases. *PLoS One.* **2008**;3(9):e3135. doi:10.1371/journal.pone.0003135.

- [31] Morales R, Estrada LD, Diaz-Espinoza R, et al. Molecular cross talk between misfolded proteins in animal models of Alzheimer's and prion diseases. *J Neurosci.* **2010**;30(13):4528–35. doi:10.1523/JNEUROSCI.5924-09.2010.
- [32] Soto C, Kindy MS, Baumann M, et al. Inhibition of Alzheimer's amyloidosis by peptides that prevent beta-sheet conformation. *Biochem Biophys Res Commun* **1996**;226(3):672–80. doi:10.1006/bbrc.1996.1413.
- [33] Hama E, Saido TC. Etiology of sporadic Alzheimer's disease: somatostatin, neprilysin, and amyloid beta peptide. *Med Hypotheses.* **2005**;65(3):498–500. doi:10.1016/j.mehy.2005.02.045.
- [34] Anoop A, Ranganathan S, Das Dhaked B, et al. Elucidating the role of disulfide bond on amyloid formation and fibril reversibility of somatostatin-14: relevance to its storage and secretion. *J Biol Chem.* **2014**;289(24):16884–903. doi:10.1074/jbc.M114.548354.
- [35] Maji SK, Schubert D, Rivier C, et al. Amyloid as a depot for the formulation of long-acting drugs. *PLoS Biol.* **2008**;6(2):e17. doi:10.1371/journal.pbio.0060017.
- [36] Pohl E, Heine A, Sheldrick GM, et al. Structure of octreotide, a somatostatin analogue. *Acta Crystallogr D Biol Crystallogr* **1995**;51(Pt 1):48–59. doi:10.1107/S0907444994006104.
- [37] Epelbaum J, Guillou JL, Gastambide F, et al. Somatostatin, Alzheimer's disease and cognition: an old story coming of age?. *Prog Neurobiol.* **2009**;89(2):153–61. doi:10.1016/j.pneurobio.2009.07.002.