

## Original Article



## OPEN ACCESS

**Received:** Sep 14, 2017

**Revised:** Oct 29, 2017

**Accepted:** Nov 28, 2017

### Correspondence to

**Dong Jin Kim**

Department of Surgery, The Catholic University of Korea St. Paul's Hospital, The Catholic University of Korea College of Medicine, 180 Wangsan-ro, Dongdaemun-gu, Seoul 02559, Korea.  
E-mail: djdcap@catholic.ac.kr

Copyright © 2017. Korean Gastric Cancer Association

This is an Open Access article distributed under the terms of the Creative Commons Attribution Non-Commercial License (<https://creativecommons.org/licenses/by-nc/4.0>) which permits unrestricted noncommercial use, distribution, and reproduction in any medium, provided the original work is properly cited.

### ORCID iDs

Dong Jin Kim

<https://orcid.org/0000-0001-5103-5607>

Wook Kim

<https://orcid.org/0000-0003-3841-4017>

### Author Contributions

Conceptualization: K.D.J.; Data curation: K.D.J.; Formal analysis: K.D.J.; Investigation: K.W.; Methodology: K.D.J.; Project administration: K.W.; Supervision: K.W.; Validation: K.W.; Visualization: K.D.J.; Writing - original draft: K.D.J.; Writing - review & editing: K.W.

### Conflict of Interest

No potential conflict of interest relevant to this article was reported.

# Is Lymph Node Size a Reliable Factor for Estimating Lymph Node Metastasis in Early Gastric Cancer?

Dong Jin Kim <sup>1</sup>, Wook Kim <sup>2</sup>

<sup>1</sup>Department of Surgery, The Catholic University of Korea St. Paul's Hospital, The Catholic University of Korea College of Medicine, Seoul, Korea

<sup>2</sup>Department of Surgery, The Catholic University of Korea Yeouido St. Mary's Hospital, The Catholic University of Korea College of Medicine, Seoul, Korea

## ABSTRACT

**Purpose:** Pre-operative lymph node (LN) size is a valuable parameter for determining treatment strategy for gastric cancer. However, a correlation between LN size and metastasis has not been established.

**Materials and Methods:** Thirty-six LN-positive (LNP) and matched 36 LN-negative (LNN) patients were included, and pathology slides of the LNs of these patients were reviewed. All the LNs were measured along the long-axis (LA) and short-axis (SA), manually.

**Results:** Average retrieved LNs were  $37.3 \pm 19.8$  and  $40.5 \pm 11.6$  in the LNN and LNP groups, respectively. In total 2,800 LNs, including 136 metastatic LNs (MLNs) and 2,664 non-metastatic LNs (nMLNs), were evaluated. Mean length was significantly more in MLNs along both, the LA and SA (MLN\_LA vs. nMLN\_LA:  $4.97 \pm 3.84$  vs.  $3.37 \pm 2.40$  mm, MLN\_SA vs. nMLN\_SA:  $3.86 \pm 3.19$  vs.  $2.43 \pm 1.59$  mm;  $P < 0.001$ ). However, 92.6% (126/136) and 95.6% (130/136) of MLNs were  $< 10$  mm along the LA and SA, respectively. In addition, only 22.2% of the LNP group exhibited an MLN as the largest LN.

**Conclusions:** Pre-operative multi-detector computed tomography has limited ability in estimating the presence of metastasis in LNs because most MLNs are less than 10 mm, and only a small proportion of the LNP group exhibits an MLN as the largest MLN.

**Keywords:** Stomach neoplasms; Lymph nodes; Diagnosis

## INTRODUCTION

As a result of biannually held endoscopy screening, the annual incidence of diagnosed cases of early gastric cancer (EGC) has increased, in Korea [1,2]. A recent survey revealed that the incidence of EGC had reached 60% [3]. For the treatment of EGC, some alternative treatment modalities, such as function-preserving gastrectomy of the endoscopic submucosal dissection (ESD), have been introduced and adopted instead of the standard radical gastrectomy [4,5].

Although the development of pre-operative diagnostic modalities has made ESD possible, definite surgical treatments are required for tumors (15% to 28% of cases) which are upgraded from their pre-ESD diagnosis [6]. Along with the depth of tumor invasion, the

pre-operative clinical nodal status is a crucial factor in deciding a treatment strategy for EGC, due to the risk of lymph node (LN) metastases in 3.0%–4.9% of the mucosal cancers and in 23%–25% of the submucosal invasive cancers [7,8].

There are several pre-operative modalities to estimate patient LN status. Among them, multi-detector computed tomography (MDCT) is most widely used for evaluating clinical N-stage with LN size and shape [9,10]. To increase the accuracy for estimating the presence of LN metastasis, various studies have suggested different size criteria [11,12]. Ahn et al. [9] set the criteria with the short-axis (SA) >8 mm, with a 95.2% predictive value and an 87.3% overall accuracy rate. A different study has defined size a criterion of >15 mm with a 98.6% positive predictive value and a 99.8% specificity [11]. However, definite size criteria have not been established. In general, as size cutoffs increase, specificity increases, though sensitivity decreases. Thus, it is challenging to establish optimal size criteria for deciding pre-operative LN status. Furthermore, although studies evaluating size criteria for deciding the status of LN metastasis, are widely performed, no study has been performed to evaluate the real length of the long-axis (LA) and SA of whole-retrieved LNs, regardless of metastasis status. This kind of baseline study can help further our knowledge about LNs and facilitate future LN-related studies.

For this reason, we planned to examine the LA and SA of whole-retrieved LNs and evaluate the distribution pattern of whole LNs in pathologically LN-positive (LNP) patients with EGC, and in matched LN-negative (LNN) patients. Furthermore, we aimed to observe whether the maximum-sized LN is the metastatic LN (MLN) because although studies have focused on examining this aspect, no study has revealed whether the maximum-sized LN was indeed the MLN.

## MATERIALS AND METHODS

During the period from March 2009 to May 2015, 392 patients with pathologically confirmed EGC underwent gastric cancer surgery at the Yeouido St. Mary's Hospital in Korea. Among them, 38 patients had LN metastasis. Two patients were excluded from pathologic slide review because pathology slides were unavailable due to damage, in 1 patient, and the other patient was diagnosed with LN metastasis 18 months after ESD. The rest of the 36 patients were categorized into a LNP group, and 36 LNN patients were matched using propensity scores, for tumor depth, differentiation, and size. Pathology slides of 72 patients were reviewed and the size of all LNs were measured along their LA and SA manually. Patterns for LN size were evaluated and compared between MLNs and non-metastatic LNs (nMLNs). In addition, size distribution according to the LA and SA was analyzed to evaluate the difference in shapes between MLNs and nMLNs. Among LNP patients, whether the largest LN was an MLN or an nMLN was also evaluated. Finally, LN size was compared between groups according to anatomic location and the presence of metastasis. This study was approved by the institutional review board of Yeouido St. Mary's Hospital (IRB number: SC15RISI0089).

### Pathologic slide review

Photographs of all the pathologic slides, including LNs, were captured on a measurable sheet (**Fig. 1A**). After magnifying each LN photograph, the size of the LA and SA was measured. There was a minor size discrepancy between fresh LNs and formalin-embedded LNs (**Fig. 1B**). The LA was measured along the longest diameter of each of the LNs and SA was measured in the direction perpendicular to the LA.

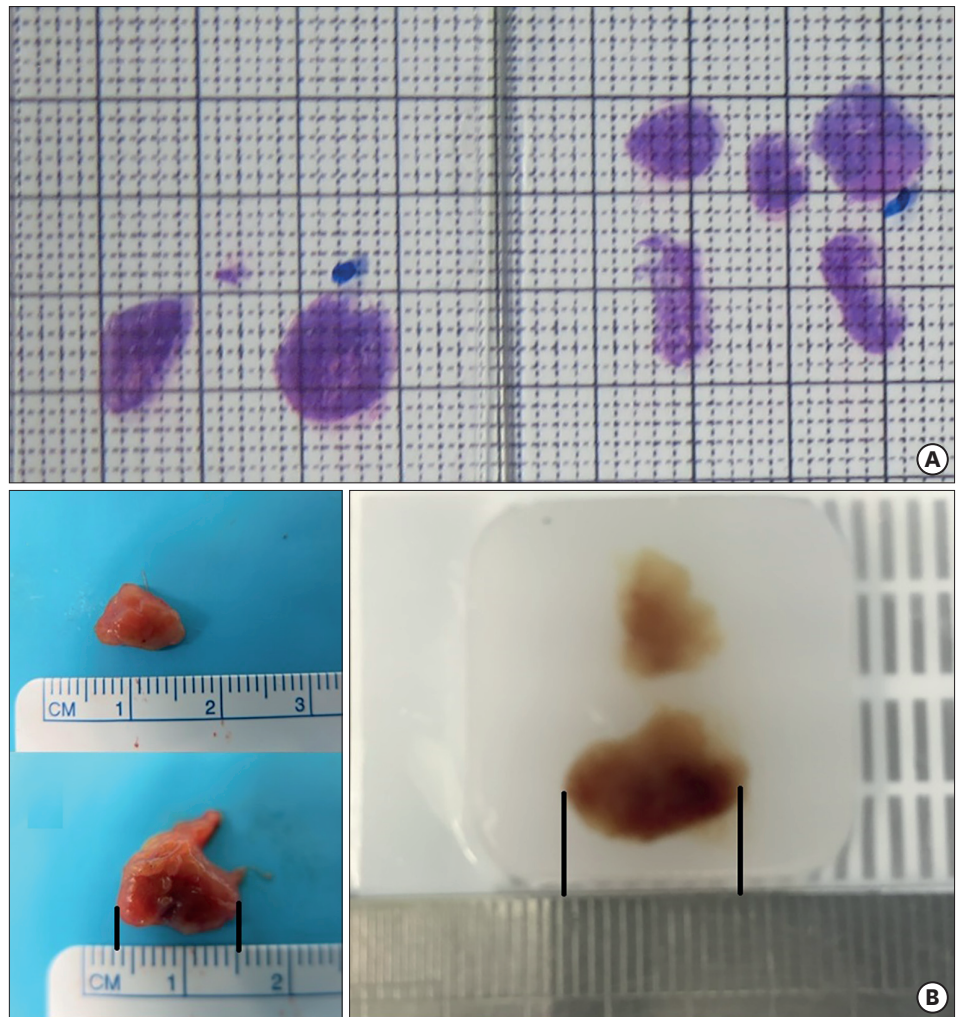

**Fig. 1.** (A) Representative photograph used for measuring LN size. (B) Comparison of LN size between a fresh specimen and a formalin-embedded specimen shows a minor size discrepancy (fresh vs. formalin-embedded, 11.0 vs. 10.5 mm). LN = lymph node.

## RESULTS

The clinicopathologic results indicated no difference in sex, age, clinical T- and N-stage, tumor differentiation, and size between the 2 groups. Surgical results indicated no difference in the type of approach, extent of gastric resection, and LN dissection. However, there were more lymphatic invasion cases observed in the LNP group than in the LNN group (**Table 1**).

Pathologic slide review was carried out for 72 patients (LNP 36, LNN 36). Average retrieved LNs were  $37.3 \pm 19.8$  and  $40.5 \pm 11.6$  in LNN and LNP groups, respectively. The number of evaluated LNs was 2,800, including 136 MLNs and 2,664 nMLNs. The mean length of the MLNs was  $4.97 \pm 3.84$  mm along the LA and  $3.86 \pm 3.19$  mm along the SA. Length of the MLNs was significantly longer both along the LA and along the SA than of the nMLNs (**Table 2**). The mean of nMLN size was  $3.37 \pm 2.40$  mm along the LA and  $2.43 \pm 1.59$  mm along the SA. The mean size difference was 1.6 mm along the LA and 1.43 mm along the SA (**Table 2**).

## Lymph Node Size in Gastric Cancer

**Table 1.** Clinicopathologic characteristic of all matched patients

Variables		LNN group (n=36)	LNP group (n=36)	P-value
Sex	Male	20 (55.6)	20 (55.6)	1.000
	Female	16 (44.4)	16 (44.4)	
Age (yr)		61.6±11.1	64.0±11.2	0.366
BMI (kg/m <sup>2</sup> )		23.0±3.0	24.9±3.8	0.020
Previous ESD		1 (2.8)	3 (8.3)	0.615
cT-stage	cT1	23 (63.9)	18 (50.0)	0.491
	cT2	8 (22.2)	11 (30.6)	
	cT3	3 (8.3)	6 (16.7)	
	cT4	2 (5.6)	1 (2.8)	
cN-stage	N0	27 (75.0)	21 (58.3)	0.417
	N1	7 (19.4)	11 (30.6)	
	N2	2 (5.6)	3 (8.3)	
	N3	0 (0)	1 (2.8)	
Resection	Total gastrectomy	2 (5.6)	2 (5.6)	0.767
	Completion total gastrectomy	0 (0)	1 (2.8)	
	Distal gastrectomy	30 (83.3)	30 (83.3)	
	Proximal gastrectomy	4 (11.1)	3 (8.3)	
Extent of LND	D1	0 (0)	1 (2.8)	0.599
	D1+	21 (58.3)	20 (55.6)	
	D2	15 (41.7)	15 (41.7)	
Tumor depth	M	5 (13.9)	4 (11.1)	0.242
	Sm	1 (2.8)	0 (0)	
	Sm1	5 (13.9)	8 (22.2)	
	Sm2	9 (25.0)	3 (8.3)	
	Sm3	16 (44.4)	21 (58.3)	
pTstage	pT1a	5 (13.9)	4 (11.1)	0.722
	pT1b	31 (86.1)	32 (88.9)	
pNstage/pStage	N0/stage Ia	36 (100.0)	0 (0)	<0.001
	N1/stage Ib	0 (0)	22 (61.1)	
	N2/stage IIa	0 (0)	8 (22.2)	
	N3/stage IIb	0 (0)	6 (16.7)	
Differentiation	Differentiated	12 (33.3)	12 (33.3)	1.000
	Undifferentiated	24 (66.7)	24 (66.7)	
Lauren	Intestinal	10 (27.8)	13 (36.1)	0.592
	Mixed	11 (30.6)	12 (33.3)	
	Diffuse	15 (41.7)	11 (30.6)	
Lymphatic invasion	Present	6 (16.7)	33 (91.7)	<0.001
	Absent	30 (83.3)	3 (8.3)	
Vascular invasion	Present	0 (0)	2 (5.6)	0.151
	Absent	36 (100.0)	34 (94.5)	
Perineural invasion	Present	2 (5.6)	4 (11.1)	0.394
	Absent	34 (94.4)	32 (88.9)	
Growth pattern	Expansile	4 (11.1)	2 (5.6)	0.526
	Intermediate	14 (38.9)	18 (50.0)	
	Infiltrative	18 (50.0)	16 (44.4)	
Tumor size (cm)		3.6±2.2	3.8±1.8	0.646
No. of retrieved LN		37.3±19.8	40.5±11.6	0.408

Continuous variables were described as mean±standard deviation and nominal variables were described as numbers (%).

LNN = lymph node-negative; LNP = lymph node-positive; BMI = body mass index; ESD = endoscopic submucosal dissection; LND = lymph node dissection; M = mucosa; Sm = submucosa; LN = lymph node.

### Proportion of MLN according to size criteria

LNs were categorized by 5 mm-length cutoffs according to both the LA and SA (**Table 2**). As the length of the LA or SA increased, the proportion of MLN increased gradually. While number of MLNs composed 3.9% in LA and 4.2% in SA among all 0–5 mm-sized LNs, 2 of 3 LNs longer than 20 mm along the LA, and all the 3 LNs longer than 15 mm along the SA, were MLNs.

**Table 2.** LN size of LA and SA according to various characteristics

Variables		MLN (n=136)	nMLN (n=2,664)	P-value
LN_LA	Length (mm)	4.97±3.84	3.37±2.40	<0.001
	Node (mm)			<0.001
	0-5	92 (3.9)	2,264 (96.1)	
	5-10	34 (8.6)	360 (91.4)	
	10-15	5 (12.5)	35 (87.5)	
	15-20	3 (42.9)	4 (57.1)	
LN_SA	Length (mm)	3.86±3.19	2.43±1.59	<0.001
	Node (mm)			<0.001
	0-5	113 (4.2)	2,553 (95.8)	
	5-10	17 (13.8)	106 (86.2)	
	10-15	3 (37.5)	5 (62.5)	
	15-20	3 (100.0)	0 (0)	
LN station	First-tier	127 (94.8)	2,066 (81.4)	<0.001
	Second-tier	7 (5.2)	473 (18.6)	
First-tier LN	LA (mm)	4.77±3.63	3.22±2.26	<0.001
	SA (mm)	3.78±3.09	2.34±1.46	<0.001
Second-tier LN	LA (mm)	7.43±6.42	4.16±2.62	<0.001
	SA (mm)	5.00±5.09	2.96±1.91	0.001

Continuous variables were described as mean±standard deviation and nominal variables were described as number (%). LN = lymph node; LA = long-axis; SA = short-axis; MLN = metastatic lymph node; nMLN = non-metastatic lymph node.

*Size correlation of LA and SA according to the presence of metastasis*

A histogram of LN size along the LA and SA showing size distribution data is depicted in **Fig. 2**. The LNs <5 mm group was the largest, followed by the 5–10 mm LNs group, in both MLNs and nMLNs. Among all MLNs, there were 7.4% (10/136) and 4.4% (6/136) of LNs that were larger than 10 mm according to the LA and SA, respectively.

**Fig. 3** shows the size correlation of all LNs along the LA and SA. In the size distribution graph, except one LN, most MLNs were distributed in the area where the size difference between the LA and SA was less than 5 mm.

*Correlation of maximum size LNs and MLN*

Among 36 patients in the LNP group, the largest LN was the MLN in 8 (22.2%) patients. The other 28 patients had maximum-sized MLNs shorter than the maximum-sized LNs among whole-retrieved LNs in each patient (**Table 3**).

*Size difference between first- and second-tier LNs*

Whole LNs were divided into first- and second-tier LNs, based on size. Second-tier LNs had a longer diameter along both the LA and SA than did first-tier LNs. In addition, the mean length of MLNs was significantly longer than that of nMLNs in the LN area. Size difference was much higher in the second-tier group (**Fig. 4**). The mean difference between the MLNs in the first-tier group and nMLNs in the second-tier group was only 0.61 mm.

**DISCUSSION**

Pre-operative staging is mainly dependent on the size criteria as measured by MDCT [9,10,13]. Several previous studies have attempted to elucidate the optimal size criteria for deciding whether specific LNs are metastatic. However, no study has reported the actual size of all retrieved LNs. Information about the actual size of MLNs and nMLNs may be crucial for LN-related studies.

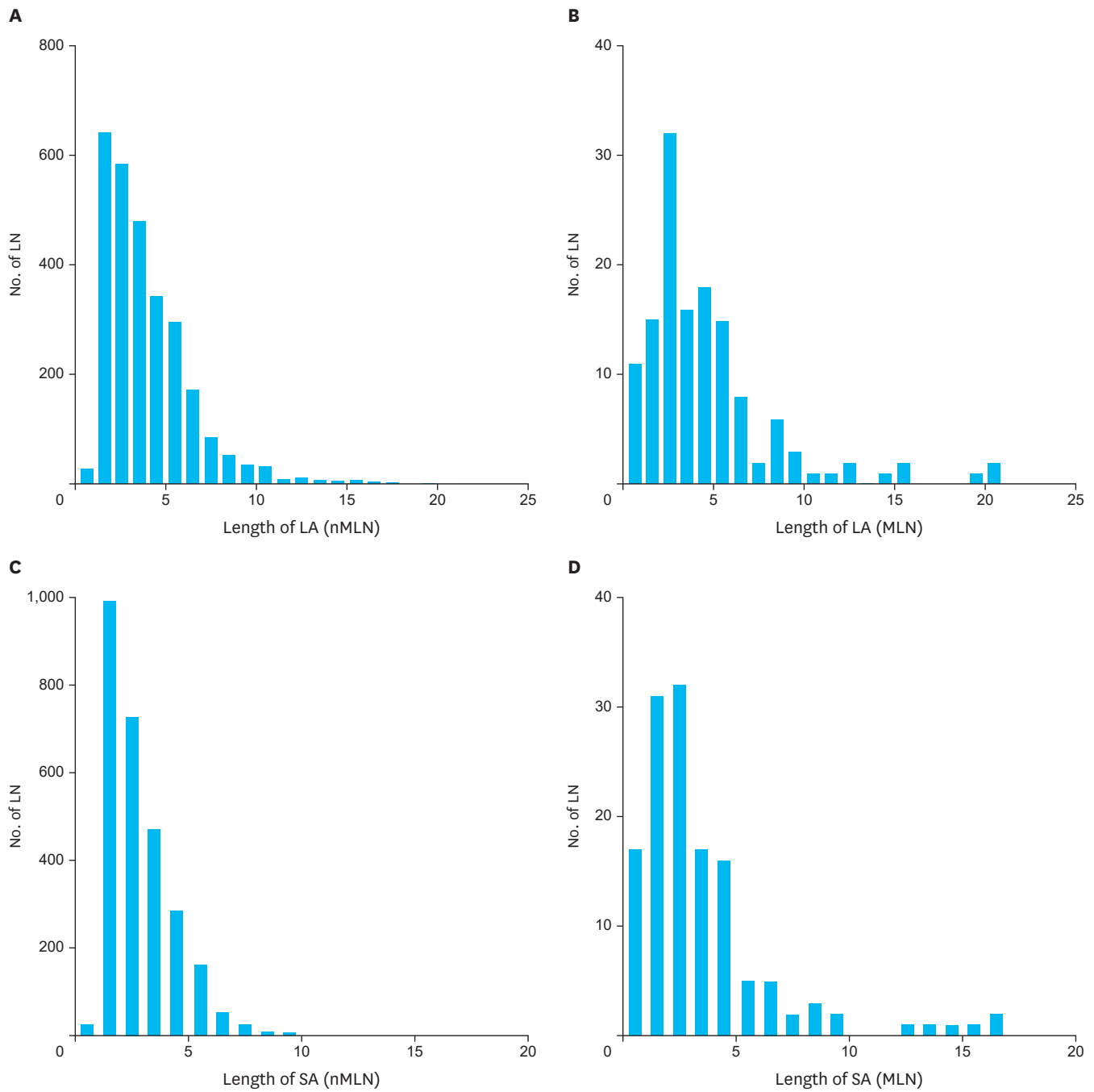

**Fig. 2.** Distribution of LN size according to (A) LA of nMLNs, (B) LA of MLNs, (C) SA of nMLNs (D) SA of MLNs. LN = lymph node; LA = long-axis; nMLN = non-metastatic lymph node; MLN = metastatic lymph node; SA = short-axis.

In the present study, the size of MLNs was significantly larger than that of nMLNs, and as size of LNs increased, the proportion of MLNs among the whole LN within the same size criteria increased. When the size of the LN increased, the proportion of MLNs increased. In addition, LNs longer than 15 mm along the LA and SA showed a metastatic rate of 50% and 100%, respectively. However, the actual size difference between MLNs and nMLNs was only 1 mm, which may not have had clinical significance, during pre-operative evaluation or intra-operative estimation. Moreover, only 7.1% and 4.7% of LNs were longer than 10 mm along the LA and SA, respectively.

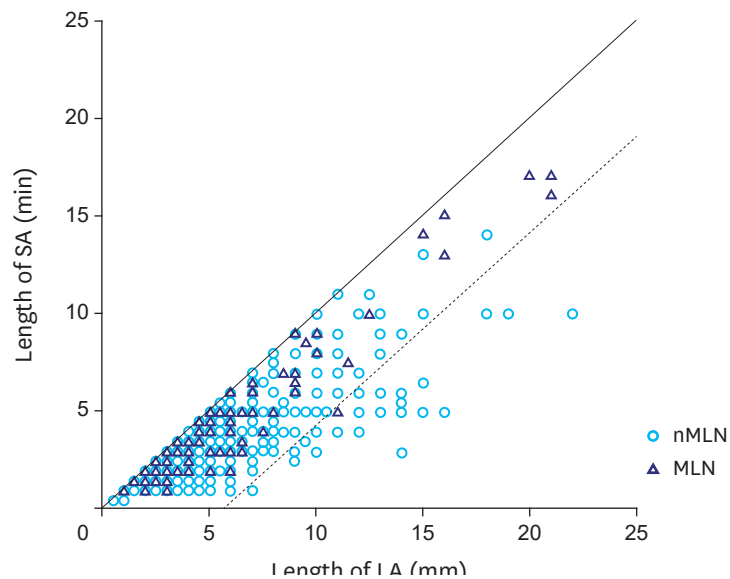

**Fig. 3.** Correlation between LA and SA of whole LNs (several circles are overlaid because of similar size). LA = long-axis; SA = short-axis; LN = lymph node; nMLN = non-metastatic lymph node; MLN = metastatic lymph node.

Various studies have reported diverse diagnostic criteria for estimating LN metastasis in gastric cancer patients, with pre-operative imaging modalities. The SA was more frequently used than the LA. Ahn et al. [9] reported a relatively high predictive value (95.2%) and overall accuracy (87.3%) with the criteria of: SA longer than 8 mm, rounded shape, and presence of necrosis. Yan et al. [12] also used SA and used different criteria for perigastric and extraperigastric LNs. However, accuracy for estimating the MLN size was only 49.2%. A different study has suggested a size criterion of 15 mm. [11] A larger size cutoff value increases the positive predictive value and specificity, but inevitably leads to decreased sensitivity and negative predictive value. Two-dimensional values have also been evaluated for estimating LNM, but have failed to present definite size criteria for estimating LNM [10]. For this reason, a previous study for pre-operatively predicting LNM used tumor characteristics rather than pre-operative MDCT findings for LN size evaluation [14]. Until now, no definite criteria have been established.

This study presents fundamental information. Previously, a Japanese study investigated the size of 3,142 positive LNs from 402 LNP patients [15]. In this study, authors mentioned the possibility of cancer metastasis in small-sized LNs, which is in line with that proposed in our study. However, all stages were included and only the maximum size was measured in the above-mentioned study. In the current study, we included only EGC patients and performed a comparison with the LNN group. Moreover, 2-dimensional size measurements provide information about LN shape. **Fig. 3** shows the size distribution of the MLNs and nMLNs along the LA and SA. The circle and the triangle visible between the 2 lines in the figure refer to LNs with an LA-SA difference of no more than 5 mm. There is only one MLN that falls out of the above-mentioned area. In real clinical practice, LNs of  $\leq 5$  mm length can be rarely detected pre-operatively. For this reason, we performed subgroup analysis of LNs  $> 5$  mm. Proportion of LNs with a LA-SA difference of  $> 5$  mm was 43/400 (8.0%) among nMLNs, and 1/44 (2.3%) among MLNs. From our observations, it can be concluded that the shape of MLNs appears to be more rounded than that of nMLNs, which means that more elongated-shaped LNs are less likely to be MLNs.

Lymph Node Size in Gastric Cancer

Table 3. Status of maximum-sized LN in each LNP patient

Patient	Max_LN (LA)	Max_MLN (LA)	Max_LN (SA)	Max_MLN (SA)	Max node=MLN
1	12.50	4.00	11.00	3.00	No
2	13.00	6.00	10.00	5.00	No
3	9.00	9.00	6.00	6.00	*Yes
4	11.50	11.50	7.50	7.50	Yes
5	16.00	3.00	7.00	3.00	No
6	12.00	5.00	7.00	3.00	No
7	10.00	5.00	7.00	4.50	No
8	8.00	4.00	5.00	3.00	No
9	11.00	3.00	4.00	2.00	No
10	16.00	16.00	13.00	13.00	Yes
11	21.00	21.00	17.00	16.00	Yes
12	10.00	6.50	4.00	3.50	No
13	18.00	16.00	15.00	15.00	No
14	13.00	3.00	8.00	2.00	No
15	15.00	15.00	14.00	14.00	Yes
16	13.00	10.00	8.00	8.00	No
17	22.00	5.00	10.00	2.00	No
18	13.00	6.50	6.00	5.00	No
19	13.00	7.00	9.00	6.50	No
20	15.00	2.50	6.50	2.50	No
21	3.50	3.50	3.00	3.00	Yes
22	10.00	2.50	5.00	2.50	No
23	7.50	4.50	6.50	3.50	No
24	21.00	21.00	17.00	17.00	Yes
25	10.00	5.00	6.00	4.00	No
26	9.00	2.00	9.00	2.00	No
27	8.00	4.50	8.00	4.00	No
28	7.50	6.50	5.50	3.00	No
29	10.00	2.50	8.00	2.00	No
30	10.50	3.50	5.00	3.50	No
31	9.00	7.50	7.00	4.00	No
32	9.50	7.00	6.50	6.50	No
33	7.00	3.50	5.00	3.50	No
34	11.00	7.00	7.50	5.00	No
35	10.00	10.00	9.00	9.00	Yes
36	19.00	3.00	6.00	3.00	No

LN = lymph node; LNP = lymph node-positive; Max\_LN = maximum-sized lymph node in each patient; Max\_MLN = maximum-sized metastatic lymph nodes in each patient; LA = long-axis; SA = short-axis.

\*YES means that maximum sized lymph node was metastatic lymph node.

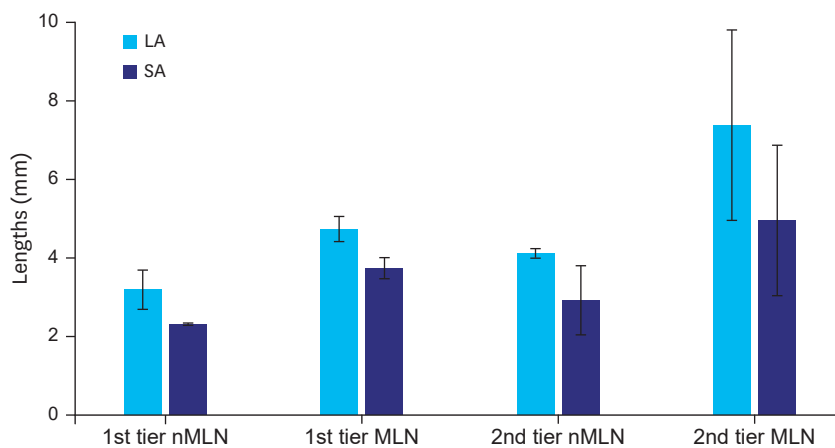

Fig. 4. Size difference according to LN stations.

LN = lymph node; nMLN = non-metastatic lymph node; MLN = metastatic lymph node; LA = long-axis; SA = short-axis.



This study illuminates another important aspect. During pre-operative evaluation, the maximum-sized LN is usually the structure of interest, since pre-operative LN size evaluation is difficult to define for all the LNs. However, among LNP patients, only 8 out of 36 patients had a maximum-sized LN as the MLN. Thus, estimation of clinical node status with maximum-sized LN would be erroneous and lead to sub-optimal disease treatment.

The size of the LNs in the second-tier group was larger than that in the first-tier group. Most MLNs in the first-tier group were shorter than 10 mm and MLNs in the second-tier group were significantly longer than those in the first-tier group. Considering that most MLNs were included in the first-tier area, pre-operative size criteria may be unreliable for estimating LN metastasis. The findings of the current study regarding LN size and shape may be summarized as follows: 1) the average size of MLNs was larger than that of nMLNs by a clinically non-significant difference in length; 2) majority of MLNs were shorter than 10 mm; and 3) even in the LNP group, only a small portion of maximum-sized LNs were MLNs. These findings show that pre-operative MDCT evaluation for nodal status is reliable only if definitive large LNs are detected.

The main limitation is that this study is retrospective in nature. For this reason, we had to evaluate the size of LNs via hematoxylin and eosin (H&E)-stained pathologic slides rather than actual LNs. This fact poses 2 problems. We were able to obtain only 2-dimensional measurements rather than 3-dimensional measurements. Consequently, it was not possible to accurately determine the LA and SA of the actual LNs. However, we attempted to make pathologic slides reflective of the widest cut section of each LN. For this reason, our measurements may closely represent actual LN size. Additionally, there can be a possible size discrepancy of up to 10% between fresh specimens and paraffin-embedded LNs [16]. Although we could not accurately estimate difference in size compared to that of whole LNs, there was about a 5% (11.0 → 10.5 mm) decrease observed in the study (**Fig. 1B**). Those discrepancies need to be considered.

It is not possible to propose a conclusive estimation protocol for LN metastasis, based on this study. However, to the best of our knowledge, this is the first study to evaluate the size of almost all retrieved LNs in EGC patients, and present fundamental information for LN-related gastric cancer studies.

In conclusion, there is a definite statistical size-discrepancy between MLNs and nMLNs. However, estimating the LN size with pre-operative MDCT findings has limitations, because most MLNs are shorter than 10 mm and only a small proportion of the LNP group had the largest LN as a MLN. Moreover, it would be more reliable to estimate the LN size based on differentiation of the primary tumor and a combination of size and shape of LNs.

## REFERENCES

1. The Information Committee of the Korean Gastric Cancer Association. 2004 nationwide gastric cancer report in Korea. *J Korean Gastric Cancer Assoc* 2007;7:47-54.  
[CROSSREF](#)
2. Jeong O, Park YK. Clinicopathological features and surgical treatment of gastric cancer in South Korea: the results of 2009 nationwide survey on surgically treated gastric cancer patients. *J Gastric Cancer* 2011;11:69-77.  
[PUBMED](#) | [CROSSREF](#)

3. The Information Committee of Korean Gastric Cancer Association. Korean Gastric Cancer Association nationwide survey on gastric cancer in 2014. *J Gastric Cancer* 2016;16:131-140.  
[PUBMED](#)
4. Nakamura K, Honda K, Akahoshi K, Ihara E, Matsuzaka H, Sumida Y, et al. Suitability of the expanded indication criteria for the treatment of early gastric cancer by endoscopic submucosal dissection: Japanese multicenter large-scale retrospective analysis of short- and long-term outcomes. *Scand J Gastroenterol* 2015;50:413-422.  
[PUBMED](#) | [CROSSREF](#)
5. Kim YI, Kim YW, Choi IJ, Kim CG, Lee JY, Cho SJ, et al. Long-term survival after endoscopic resection versus surgery in early gastric cancers. *Endoscopy* 2015;47:293-301.  
[PUBMED](#) | [CROSSREF](#)
6. Eom BW, Kim YI, Kim KH, Yoon HM, Cho SJ, Lee JY, et al. Survival benefit of additional surgery after noncurative endoscopic resection in patients with early gastric cancer. *Gastrointest Endosc* 2017;85:155-163.e3.  
[PUBMED](#) | [CROSSREF](#)
7. Hirasawa T, Gotoda T, Miyata S, Kato Y, Shimoda T, Taniguchi H, et al. Incidence of lymph node metastasis and the feasibility of endoscopic resection for undifferentiated-type early gastric cancer. *Gastric Cancer* 2009;12:148-152.  
[PUBMED](#) | [CROSSREF](#)
8. Kang HJ, Kim DH, Jeon TY, Lee SH, Shin N, Chae SH, et al. Lymph node metastasis from intestinal-type early gastric cancer: experience in a single institution and reassessment of the extended criteria for endoscopic submucosal dissection. *Gastrointest Endosc* 2010;72:508-515.  
[PUBMED](#) | [CROSSREF](#)
9. Ahn HS, Lee HJ, Yoo MW, Kim SG, Im JP, Kim SH, et al. Diagnostic accuracy of T and N stages with endoscopy, stomach protocol CT, and endoscopic ultrasonography in early gastric cancer. *J Surg Oncol* 2009;99:20-27.  
[PUBMED](#) | [CROSSREF](#)
10. Lee SL, Lee HH, Ku YM, Jeon HM. Usefulness of two-dimensional values measured using preoperative multidetector computed tomography in predicting lymph node metastasis of gastric cancer. *Ann Surg Oncol* 2015;22 Suppl 3:S786-S793.  
[PUBMED](#) | [CROSSREF](#)
11. Tokunaga M, Sugisawa N, Tanizawa Y, Bando E, Kawamura T, Terashima M. The impact of preoperative lymph node size on long-term outcome following curative gastrectomy for gastric cancer. *Ann Surg Oncol* 2013;20:1598-1603.  
[PUBMED](#) | [CROSSREF](#)
12. Yan C, Zhu ZG, Yan M, Zhang H, Pan ZL, Chen J, et al. Size of the largest lymph node visualized on multi-detector-row computed tomography (MDCT) is useful in predicting metastatic lymph node status of gastric cancer. *J Int Med Res* 2010;38:22-33.  
[PUBMED](#) | [CROSSREF](#)
13. Xu J, Cao H, Yang JY, Suh YS, Kong SH, Kim SH, et al. Is preoperative staging enough to guide lymph node dissection in clinically early gastric cancer? *Gastric Cancer* 2016;19:568-578.  
[PUBMED](#) | [CROSSREF](#)
14. Zhang Y, Zhu Z, Sun Z, Wang Z, Zheng X, Xu H. Preoperative predicting score of lymph node metastasis for gastric cancer. *Tumour Biol* 2014;35:10437-10442.  
[PUBMED](#) | [CROSSREF](#)
15. Noda N, Sasako M, Yamaguchi N, Nakanishi Y. Ignoring small lymph nodes can be a major cause of staging error in gastric cancer. *Br J Surg* 1998;85:831-834.  
[PUBMED](#) | [CROSSREF](#)
16. Mönig SP, Zirbes TK, Schröder W, Baldus SE, Lindemann DG, Dienes HP, et al. Staging of gastric cancer: correlation of lymph node size and metastatic infiltration. *AJR Am J Roentgenol* 1999;173:365-367.  
[PUBMED](#) | [CROSSREF](#)