

Low-dose CT with adaptive statistical iterative reconstruction for evaluation of urinary stone

Xiaohu Li^{1,*}, Hongmin Shu^{1,*}, Yifei Zhang², Xiaoshu Li¹, Jian Song¹, Junhua Du², Yinfeng Qian¹, Bin Liu¹ and Yongqiang Yu¹

¹Department of Radiology, The First Affiliated Hospital of Anhui Medical University, Hefei, China

²Department of Urology, The First Affiliated Hospital of Anhui Medical University, Hefei, China

*These authors contributed equally to this work and co-first authors

Correspondence to: Yongqiang Yu, **email:** yuyongqiang@hotmail.com
Bin Liu, **email:** ayfyliubin@126.com

Keywords: urinary stone; low dose; adaptive statistical iterative reconstruction; computed tomography

Received: September 25, 2017

Accepted: March 24, 2018

Published: April 13, 2018

Copyright: Li et al. This is an open-access article distributed under the terms of the Creative Commons Attribution License 3.0 (CC BY 3.0), which permits unrestricted use, distribution, and reproduction in any medium, provided the original author and source are credited.

ABSTRACT

Purpose: To prospectively determine the diagnostic performance of low-dose CT (LDCT) with adaptive statistical iterative reconstruction (ASIR) technique for the detection of urinary stone disease.

Results: The average DLP and ED was 408.16 ± 119.04 mGy and 6.12 ± 1.79 mSv in CDCT, and 138.19 ± 76.87 mGy and 2.07 ± 1.15 mSv in LDCT, respectively. The dose reduction rate of LDCT was nearly 66.1% for both DLP and ED ($P < 0.05$). LDCT-80% ASIR images showed great image quality (mean score = 4.09), which was similar to CDCT-FBP images (mean score = 4.17) ($P > 0.05$), but higher than LDCT-FBP images (mean score = 2.77) ($P < 0.05$).

Materials and Methods: 70 consecutive patients with clinically suspected urolithiasis underwent non-enhanced CT. Followed by both conventional-dose CT (CDCT) and low-dose CT (LDCT) scans. Automatic tube current modulation (ATCM) scanning was used, with a noise index setting of 13 in CDCT and 25 in LDCT. Reconstructions were performed with filtered back projection (FBP) and different settings of adaptive statistical iterative reconstruction [ASIR(40%, 60%, 80%)]. Urinary calculi (size, location, number), image quality (scale 1–5), image noise (scale 1–3) and diagnostic confidence levels (scale 1–3) were evaluated and measured by two radiologists independently. Radiation dose was recorded by calculating dose length product (DLP) and effective dose (ED). Statistical analyses included Mann-Whitney *U* test and Paired *t* tests.

Conclusions: LDCT with ASIR can reduce the radiation dose while maintain relatively high image quality in the diagnosis of urinary stone diseases.

INTRODUCTION

Urolithiasis is one of the most common disorders of urinary tract. Recent studies have suggested an increasing incidence of urolithiasis and recurrence after the first episode, especially among children and young people [1, 2]. Imaging is important for the diagnosis of acute and chronic urinary stone disease. Conventional abdominal radiology, intravenous urography and renal ultrasound (US) were usually used for the assessment of urinary stones, while about 34% of ureteral calculi, especially the

X-ray negative calculi, can not be found by abdominal radiology [3]. Although intravenous urography was used for diagnosing urinary stones, the additional requirement of intravenous contrast media can cause serious complications, such as renal toxicity and acute allergic reaction. In adults, Unenhanced Multidetector computed tomography (CT) has a high sensitivity (95%–96%) and specificity (97%–100%) for the diagnosis of urinary stones, which was higher than intravenous urography or KUB [4, 5]. However, with respect to radiation dose, Unenhanced CT has a higher risk of radiation hazard than

IVU or KUB, which might be a main limitation of this examination.

Exposure to small amounts of radiation can cause cancer, especially in younger patients [6]. In recent years, the medical workers and the public have paid more attention to the relationship between cancer and radiation. Reduction of the radiation dose is now essential for minimizing the concerns about CT for both patients and physicians. Reduced radiation dose during the evaluation of urinary stone is one of the most interests in the field of urology, since low-dose CT (LDCT) is a best method in the evaluation of urinary calculi.

Given the fact that urinary stone is chronic in nature and requires repeat imaging, commonly using CDCT, there may be a substantial radiation dose during an individual's lifetime. Thus, there is a need for an accurate diagnostic imaging tool with minimal radiation exposure. The high contrast between stones and the surrounding soft tissue should make it possible to substantially reduce the radiation dose without affecting diagnostic accuracy. A meta analysis shows the radiation dose for urinary stone CT acquisitions can be safely reduced below 3 mSv without affecting the diagnostic accuracy of stone detection [7]. Nowadays, the American Urological Association provides no clear recommendation [8]. However the Current guidelines of the the American College of Radiology as well as the the European Association of Urology advise using low-dose CT in patients with acute disease and suspicion of urinary stone [9, 10].

Some investigators [11–13] showed that during the range of 0.7–4.2 mSv with the use of LDCT, the CT radiation dose has been significantly decreased. However, LDCT introduces an additional noise on images reconstructed with filtered back projection (FBP) technique, which affects the image quality and the radiologists' confidence during the diagnostic procedure. Recent advances in imaging technology have greatly provided a chance to decrease image noise accompanied by radiation dose reduction in CT examination. To improve image quality, some reconstruction techniques have also been introduced, such as adaptive statistical iterative reconstruction (ASIR), which can reduce image noise in the scanning image acquisition [14].

In this study, we prospectively determined the diagnostic performance of LDCT with ASIR technique for the detection of urinary stone disease. We hypothesized that this method can reduce radiation dose while maintain clinical application value.

RESULTS

Demographic characteristics

A total of 70 patients were finally enrolled in this prospectively study and were scanned using both conventional CT (CDCT) and low-dose CT (LDCT). For

the 70 patients, 41 males and 29 females, with a mean age of 50.3 ± 13.1 years, ranging from 21–77 years. The patients' mean BMI was 24.24 kg/m^2 , and the range was $15.60\text{--}33.81 \text{ kg/m}^2$.

CT findings

In total 352 stones were present in 70 patients with CDCT. Of the 352 stones, 318 were in the kidney, 34 stones were located in the ureter (15 were upper, 9 were middle, and 10 were lower). There was no stone in the bladder. The size of the stones was smaller than 3 mm (76/352, 22%), 3–10 mm (174/352, 49%), or larger than 10 mm (102/352, 29%).

The CDCT images were assessed to set the reference for the number, location, size, and the distance from stone to skin [SSD] of the stones. With LDCT image 347 stones were diagnosed. 5 missed stones concerned stones with a size below 1 mm located in the ureter. The stones size (length, width, height) and the SSD were showed in Table 1. No significant differences were found between the CDCT and the LDCT in the size of stones (Figure 1) and the SSD (P -values = 0.689, 0.412, 0.107, and 0.183, respectively) among 347 stones. Two readers in the evaluation of the position and shape of stones in the LDCT and CDCT groups are basically the same.

Some other diseases were found as followed: 52 patients had hydronephrosis as a subsequent disease, 10 patients had renal cysts (Figure 2), 7 patients had liver cyst, 6 patients had gallstone, and one patients had perinephric abscess. Inter-observer agreement between the two readers was substantial (κ -value = 0.65–0.73).

The DLP and ED were recorded as an radiation dose. The average DLP and ED were $408.16 \pm 119.04 \text{ mGy}$ and $6.12 \pm 1.79 \text{ mSv}$ in CDCT, and were $138.19 \pm 76.87 \text{ mGy}$ and $2.07 \pm 1.15 \text{ mSv}$ in LDCT. Compared to CDCT, the radiation dose was reduced 66.1% in LDCT ($p < 0.01$).

The CDCT images were reconstructed with FBP and the LDCT images were reconstructed with FBP, 40% ASIR, 60% ASIR and 80% ASIR, respectively. The scores of image quality, image noise and diagnostic confidence were showed in Table 2. The LDCT images reconstructed with FBP had a poor image quality (mean score, 2.77), which was lower than the CDCT images reconstructed with FBP (mean score, 4.17) and the LDCT images reconstructed with 80% ASIR (mean score, 4.09). There were no significant difference between the CDCT images reconstructed with FBP and the LDCT images reconstructed with 80% ASIR with regard to the image quality ($P = 0.229$) (Figure 3).

The standard deviation of the mean CT number was measured as a objective image noise. The images noise was lowest on LDCT-80% ASIR images, which was similar to CDCT-FBP images ($p = 0.015, 0.088, 0.087$, respectively), and was highest on LDCT-FBP images. The result was showed in Table 3.

Table 1: Stone characteristics as measured by CDCT and LDCT

Variable	CDCT	LDCT	<i>p</i> -value
Length (mm)	8.54 ± 7.75	8.52 ± 7.72	0.689
Width (mm)	5.73 ± 4.90	5.71 ± 4.87	0.412
Height (mm)	9.08 ± 8.52	9.03 ± 8.56	0.107
SSD (mm)	84.87 ± 25.95	85.06 ± 25.84	0.183

Abbreviations: CDCT, conventional dose computed tomography; LDCT, low dose computed tomography; SSD, the distance from stone to skin. Values are presented as mean ± standard deviation. All *p*-values were determined by paired *t*-test.

DISCUSSION

In recent years, conventional dose CT has become an indispensable tool for diagnosis of urinary calculi, which has high sensitivity and specificity of 94%–100% and 97%, respectively [15]. Compared to normal abdominal radiography, the evidently higher radiation dose of CDCT restricts its clinical application. Furthermore, the increasing incidence and recurrence of urinary calculi would lead to more than once CT examinations during the patients' lifetime. Recent studies have shown that exposure to radiation can lead to cancer, which has unpredictable and

random effects [16]. Therefore, LDCT seems to become a preferable choice for the patients with urinary stones. However, its disadvantage includes the increased image noise and the reduced diagnostic confidence. Our study showed that LDCT, combined with ASIR, can reduce the radiation dose while maintain image quality.

Compared to the CDCT, the dose was reduced 66.1% in the LDCT. With the use of ASIR, the image noise was reduced, and the image quality was improved. The finding was consistent with prior studies. May et al. found that with the use of IRT, the dose reductions of up to 50% are available, while the image quality is retained [17].

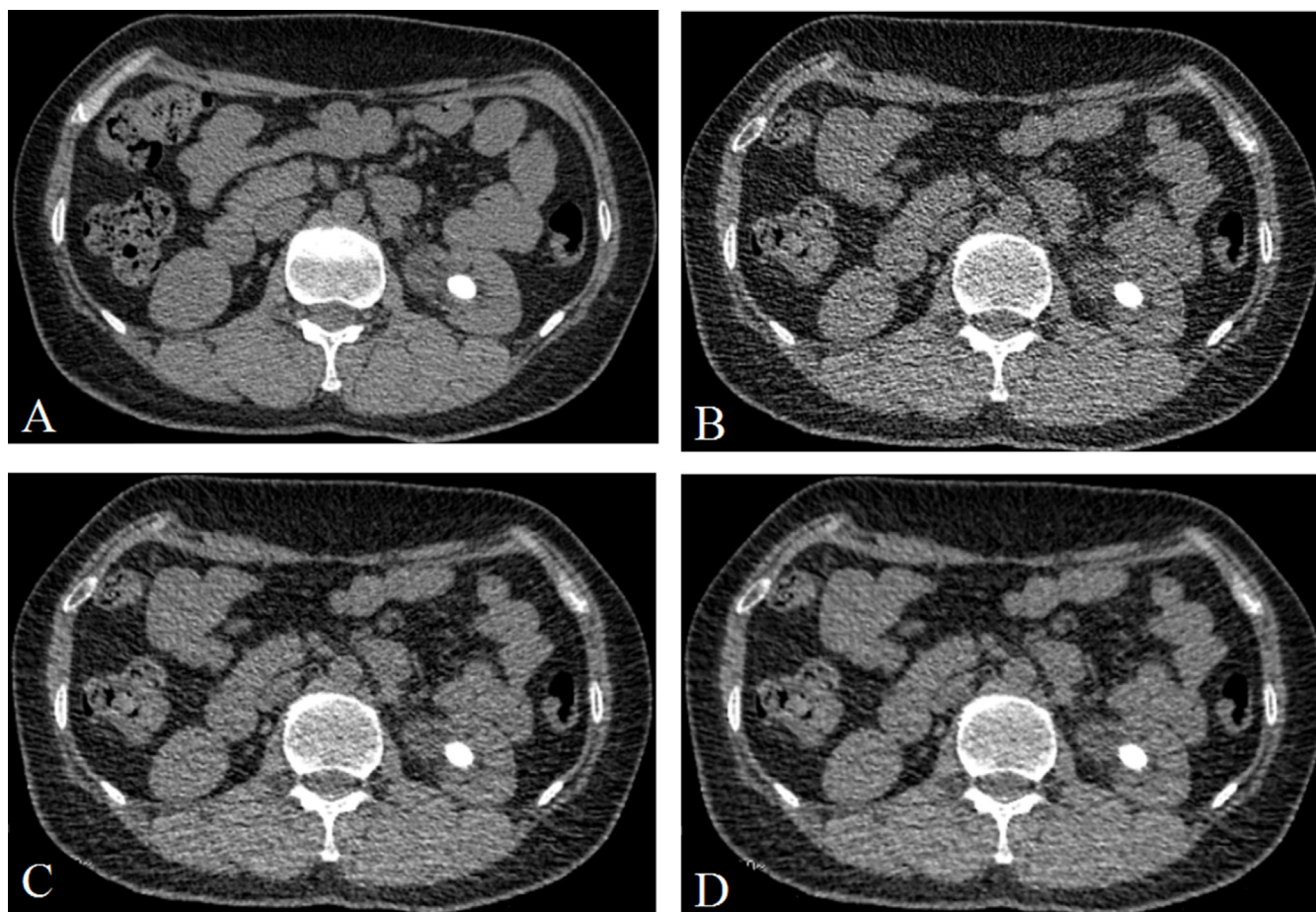

Figure 1: A 48 years old man with a stone (14.2 mm × 10.3 mm × 13.1 mm) in the left kidney. (A) CDCT images, reconstructed with FBP; (B) LDCT image, reconstructed with FBP; (C) LDCT image, reconstructed with 60% ASIR; (D) LDCT images, reconstructed with 80% ASIR. The stone size were no obvious difference between the A and D.

Table 2: Comparison of image quality, image noise, and diagnostic confidence between the CDCT image and the LDCT image

Group	CDC FBP	LDCT FBP	LDCT 40% ASIR	LDCT 60% ASIR	LDCT 80% ASIR	P-value
Image quality	4.17	2.77	3.60	3.96	4.09	0.229
Image noise	1.03	2.27	1.59	1.17	1.09	0.147
Diagnostic confidence	3.00	1.96	2.74	2.91	2.94	0.043

Abbreviations: CDCT, conventional dose computed tomography; LDCT, low dose computed tomography; FBP, filtered back projection; ASIR, adaptive statistical iterative reconstruction. Values are presented as mean. All *p*-values were determined by Mann-Whitney *U* test.

Table 3: Comparison of objective image noise between the CDCT image and the LDCT image

Location	CDCT FBP	LDCT FBP	LDCT 40% ASIR	LDCT 60% ASIR	LDCT 80% ASIR	P-value*
Fat	25.09 ± 3.60	42.03 ± 6.63	33.01 ± 5.72	28.85 ± 4.85	23.89 ± 3.94	0.015
Liver	29.67 ± 3.92	54.09 ± 7.77	41.21 ± 6.39	34.61 ± 5.64	28.54 ± 4.22	0.088
Muscle	28.13 ± 3.57	51.92 ± 8.39	38.88 ± 6.51	33.28 ± 5.62	27.16 ± 3.93	0.087

Abbreviations: CDCT, conventional dose computed tomography; LDCT, low dose computed tomography; FBP, filtered back projection; ASIR, adaptive statistical iterative reconstruction. Values are presented as mean ± standard deviation. All *p*-values were determined by paired *t*-test. *:the *p*-values were derived from CDCT-FBP vs LDCT-80% ASIR.

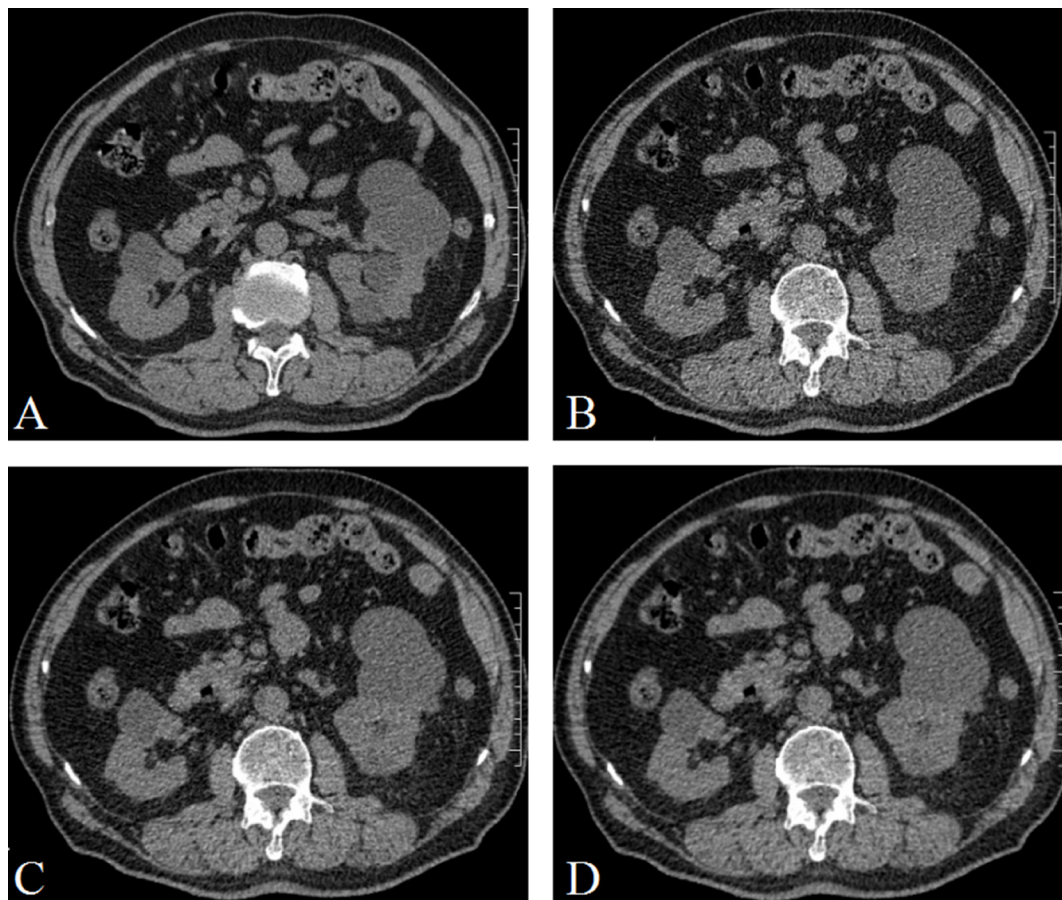

Figure 2: A 71 years old woman with several cyst in the renal. (A) CDCT images, reconstructed with FBP; (B) LDCT image, reconstructed with FBP; (C) LDCT image, reconstructed with 60% ASIR; (D) LDCT images, reconstructed with 80% ASIR. The image quality was poor in B, and the image quality were similar in A and D.

Traditionally, FBP reconstruction technique serves as a principal method to improve image quality, but no substantially reduced radiation dose has been a limitation to this technique. If the radiation dose reduced widely, the image quality would become poorer, because it is unable to consistently generate diagnostic quality images with reduced x-ray tube currents (mA). Iterative reconstruction promises minimized image noise while allowing remarkable reduction of radiation dose exposure to patients. One type of iterative reconstruction technique, Adaptive statistical iterative reconstruction (ASIR), uses information obtained from the FBP algorithm as an initial building block for image reconstruction, which system is superior to the FBP in terms of noise and artifact reduction, since FBP does not take into account certain system hardware details (such as actual focal spot, detector sizes, and location) and system noise. ASIR is the iterative reconstruction techniques model the statistical behavior of measurements such as photon statistics and electronic noise, and also model the detector shape and size by modeling the detector response to incident photons, which can model the statistical variations in the distribution of the image noise to improve signal-to-noise ratio, while preserving the image contrast [18, 19].

At the same time, ASIR as a new image reconstruction technique, has been shown to improve image quality on LDCT images and reduce image noise [18–20]. Use a combination of ASIR, dose reduction does not affect stone characteristics, such as stone size and the SSD, which is important to make a treatment option [19]. As we know, stones with a diameter less than 5 mm have a 68% probability of passing, so stones with a diameter of 5 mm or less are often disposed conservatively [21]. What's more, large stones (> 3 mm) are easy to detect, but it is difficult to detect small stones (< 3 mm), by using CT at lower radiation doses [19, 22]. Poletti et al. [23] reported that LDCT showed a perfect sensitivity and specificity (96% and 100%, respectively) for the evaluation of urinary stones (≥ 3 mm). Our study shows that the detection rate of large stones is consistent between LDCT images and CDCT images, the stone position and shape of stones in the LDCT and CDCT groups are basically the same in Table 1. But in this study LDCT groups missed 5 stones concerned stones with a size below 1 mm located in the ureter. This may be due to the stone is too small, relative to the image noise can not be accurately identified. However, stones with a diameter less than 1 mm in ureter have a 100% probability of passing.

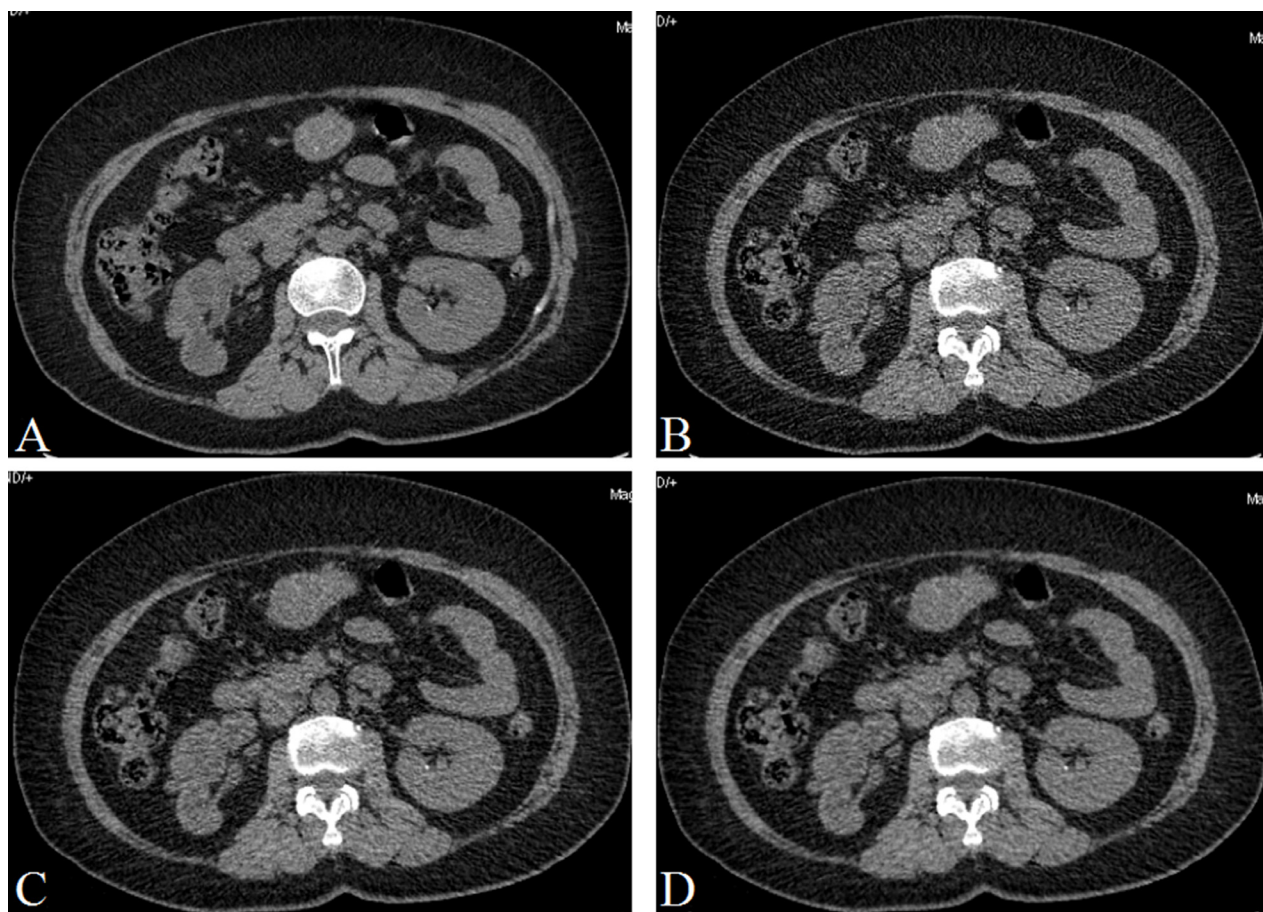

Figure 3: A 50 years old man with a small stone (1.8 mm × 1.6 mm × 1.7 mm) in the left renal. (A) CDCT images, reconstructed with FBP; (B) LDCT image, reconstructed with FBP; (C) LDCT image, reconstructed with 60% ASIR; (D) LDCT images, reconstructed with 80% ASIR. The image quality was poor in B, and the image quality were similar in A and D.

In general, low-dose CT in the diagnosis of urinary stones, there is a greater clinical value.

Some prior studies showed that an ASIR percentage of 20%–60% has been found to be best for image quality and noise distribution [24]. Kulkarni et al. [25] showed that images from both 60% and 80% ASIR techniques performed in the LDCT group were better than FBP images, and there were no obvious differences between 60% and 80% ASIR images. McLaughlin et al. [26] showed that 70% ASIR LDCT images had higher diagnostic acceptability than 90% ASIR LDCT images. In our study, we choose 40%, 60% and 80% ASIR, and found that the image quality is the best in 80% ASIR. The scores of subjective image quality and image noise were similar between the CDCT and the LDCT. Notably, the scores of objective image noise in the LDCT were even lower than that in the CDCT.

In our study, the automatic tube current modulation has been used to reduce radiation dose. Noise index is one of the main parameters of the preset. With the noise index raising, the image noise levels would become high, while radiation dose will be low. We use “fixed noise index” in our study, the tube current will change from 10 mAs to 400 mAs according to the patients BMI. Tube current always reached the set maximum in the heavy patients, so these patients need to receive a higher radiation dose. Kulkarni et al. reported the similar result [25].

Our study also had some limitations. First, our study examined the patients using both CDCT and LDCT scanning. Previous studies used follow-up CT scan as a reference diagnosis, but there is a potential problem that the location of the stones will change during the process of the follow-up. We used CDCT images as an reference diagnosis, which can more precisely reflect the diagnostic performance. However, the special design made patients

accept additional radiation exposure, so we need to made our best to reduce radiation exposures in follow-up studies. Only patients who fully agreed to participate in the experiments were involved in this study. Second, our sample size was not big enough, we are going on to enlarge the sample size in the future study. Third, the ingredients of the urinary stone could impact the image of CT. Because most of the patients in this study were diagnosed with small stones and did not undergo surgical treatment, it was not possible to further accurately evaluate the effect of stone composition on CT images.

Finally, we did not design scanning plan according to patients characteristic, such as the BMI of patients, so we need to improve and optimize our design in the future.

MATERIALS AND METHODS

Participants

This study was approved by the Institutional Review Board of the First Affiliated Hospital of Anhui Medical University, (Hefei, China), and an informed consent was obtained from all the patients after providing the study details, including information on the additional radiation dose.

This study is based on the Chinese. The study was performed on consecutive consenting adult patients undergoing CT scan for suspected or known kidney stone between September 2014 and March 2015, Subjects were eligible if they were fully agreed to participate in the experiments and capable of providing written informed consent were involved in this study. Exclusion criteria included pregnancy, age younger than 18 years, urinary tract abnormalities (medullary sponge kidney and ingle kidney), and kidney surgery, (a history of implanted

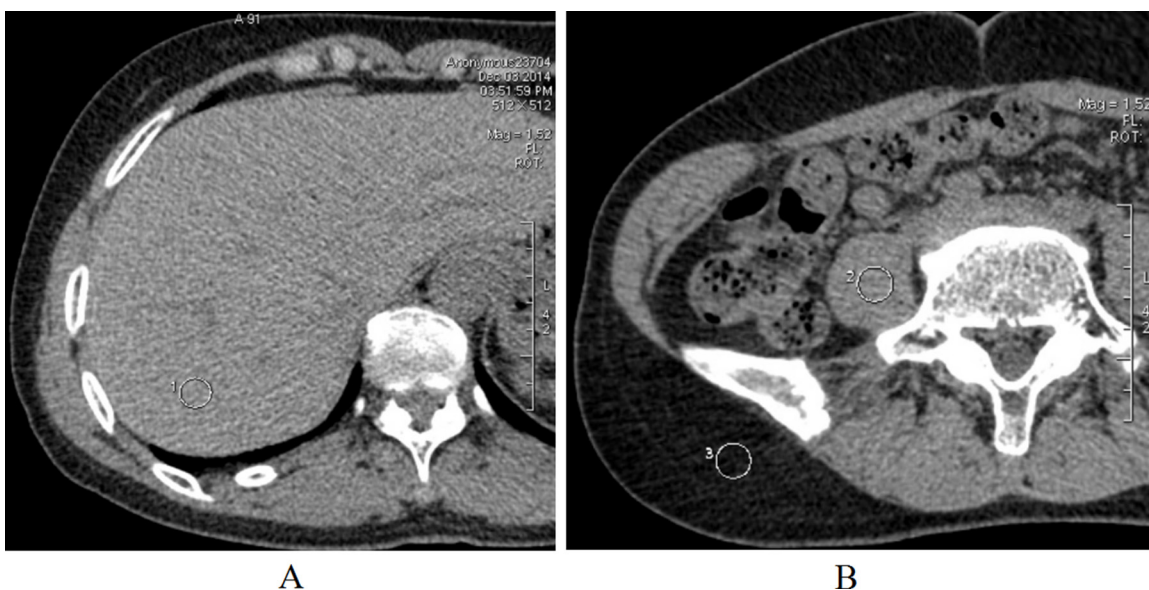

Figure 4: ROI 1 (A) in the right lobe of the liver, ROI 2 and 3 (B) in the psoas muscle, and the subcutaneous fat. Abbreviations: ROI, region of interest.

device and malignancies) which could affect the quality of the results [14]. Gender, age, height and weight of all patients were recorded.

CT technique

The examinations were performed with a 64-section multidetector CT scanner (Discovery CT750 HD; GE Healthcare), Automatic tube current modulation scanning was used (a tube current range of 10–400 mA), with noise index setting of 13 in CDCT and 25 in LDCT, and some other scanning parameters were as follows: gantry rotation time, 0.5 second; section thickness, 5 mm; and pitch, 1.375. Patients were placed in the supine position, scanning range from T12 vertebra to the edge of pubic symphysis.

Image reconstruction

For all patients, the operating technologist reconstructed images on the scanner console immediately after the completion of CT examinations. The CDCT images were reconstructed by filtered back projection (FBP) and the LDCT images were reconstructed by both FBP and different settings of ASIR (40%, 60%, 80%). Images were reconstructed in the Axial and coronal planes by using a 1.25 mm section thickness. All the image data sets were then transmitted to the picture archiving and communication system for interpretation.

Image analysis

All images were randomized review by two experienced radiologists (with 8 and 6 years of experience in diagnosis of abdominal CT, respectively) independently. The standard deviation of the mean CT number was measured as the objective image noise, which was measured by placing a circular region of interest of 80–100 mm² in the psoas muscle, the right lobe of the liver, and the subcutaneous fat (Figure 4). Subjective image assessment included image quality, image noise, and diagnostic confidence. A score was derived for axial and coronal images with a soft-tissue window setting (width, 400 HU; level, 50 HU) on PACS system. The image quality was rated on a 5-point scale, (score1, poor image quality—not diagnostically acceptable for interpretation; score2, suboptimal image quality—worse-than-acceptable quality; score3, acceptable image quality—diagnostic interpretation possible; score 4, good image quality; and score 5, excellent image quality). A CT image that had an image-quality score of 3 or higher was considered acceptable for rendering an interpretation [25]. A subjective assessment of image noise and diagnostic confidence were rated on a 3-point scale (score 1, minimal; score 2, acceptable; and score 3, excessive—rendering diagnostic interpretation impossible) [25]. The readers also recorded the stone characteristics (number, location,

size, and the distance from stone to skin [SSD]). The ureter was divided into three segments: the upper one-third of the ureter was from the renal pelvis to the superior border of the iliac crest; the middle one-third of the ureter was from the superior border of the iliac crest to the bottom of the sacroiliac joint; and the lower one-third of the ureter was from the bottom of the sacroiliac joint to the ureterovesical joint [27]. The radiation doses (mGy) were from the estimation of DLP that was generated by the CT scanner. The ED was calculated from the DLP by multiplying it by the conversion coefficient (0.015 mSv/mGy/cm).

Statistical analysis

Statistical analysis was performed with SPSS16.0, all parametric variables were compared by using paired *t*-tests and Mann-Whitney *U* test between the two CT protocols, and statistical significance was indicated with a *p*-value < 0.05. The Cohen *k* test was used to assess inter-observer agreement between the two readers (*k* of 0.19 or lower, poor; *k* of 0.20–0.39, fair; *k* of 0.40–0.59, moderate; *k* of 0.60–0.79, substantial; *k* of 0.80–1.00, perfect.).

CONCLUSIONS

In summary, LDCT is an effective method for diagnosing urinary stones, which can obviously reduce the radiation dose while maintain image quality comparable to CDCT.

Author contributions

Xiaohu Li and Hongmin Shu participated in paper preparation. Yifei Zhang and Jian Song participated in data processing. Xiaohu Li, Yongqiang Yu and Bin Liu participated in experimental design, data acquisition, data processing, and paper preparation and revision. Yinfeng Qian and Junhua Du participated in experimental design. Xiaoshu Li and Hongmin Shu participated in experimental design.

ACKNOWLEDGMENTS AND FUNDING

This study was supported by the grant from National Natural Science Foundation of China (81301224) and the China Postdoctoral Science Foundation (grant number: 2017M612090). We thank Jian-Ying Li, Shuai Zhang, Ning Guo, Na Gao, CT Advanced Application and Research, GE Healthcare, China, for their research assistance. We also thank the effort of the following for their contribution to computed tomography scanning in our study: Chen-Xi Zhu, Xiao-Min Wang and Shi-Yu Wang, Department of Radiology, First Affiliated Hospital of Anhui Medical University.

CONFLICTS OF INTEREST

There are no conflicts of interest.

REFERENCES

1. Curhan GC. Epidemiology of stone disease. *Urol Clin North Am.* 2007; 34:287–93. <https://doi.org/10.1016/j.ucl.2007.04.003>.
2. Bartoletti R, Cai T, Mondaini N, Melone F, Travaglini F, Carini M, Rizzo M. Epidemiology and risk factors in urolithiasis. *Urol Int.* 2007; 79:3–7. <https://doi.org/10.1159/000104434>.
3. Chua ME, Gatchalian GT, Corsino MV, Reyes BB. Diagnostic utility of attenuation measurement (Hounsfield units) in computed tomography stonogram in predicting the radio-opacity of urinary calculi in plain abdominal radiographs. *Int Urol Nephrol.* 2012; 44:1349–55. <https://doi.org/10.1007/s11255-012-0189-x>.
4. Vieweg J, Teh C, Freed K, Leder RA, Smith RH, Nelson RH, Preminger GM. Unenhanced helical computerized tomography for the evaluation of patients with acute flank pain. *J Urol.* 1998; 160:679–84.
5. Katz DS, Scheer M, Lumerman JH, Mellinger BC, Stillman CA, Lane MJ. Alternative or additional diagnoses on unenhanced helical computed tomography for suspected renal colic: experience with 1000 consecutive examinations. *Urology.* 2000; 56:53–7.
6. Brenner D, Elliston C, Hall E, Berdon W. Estimated risks of radiation-induced fatal cancer from pediatric CT. *AJR Am J Roentgenol.* 2001; 176:289–96. <https://doi.org/10.2214/ajr.176.2.1760289>.
7. Niemann T, Kollmann T, Bongartz G. Diagnostic performance of low-dose CT for the detection of urolithiasis: a meta-analysis. *AJR Am J Roentgenol.* 2008; 191:396–401.
8. Pearle MS, Goldfarb DS, Assimos DG, Curhan G, Denu-Ciocca CJ, Matlaga BR, Monga M, Penniston KL, Preminger GM, Turk TM, White JR. Medical management of kidney stones: AUA guideline. *J Urol.* 2014; 192:316–24.
9. Turk C, Petrik A, Sarica K, Seitz C, Skolarikos A, Straub M, Knoll T. EAU Guidelines on Diagnosis and Conservative Management of Urolithiasis. *Eur Urol.* 2016; 69:468–74.
10. Coursey CA, Casalino DD, Remer EM, Arellano RS, Bishoff JT, Dighe M, Fulgham P, Goldfarb S, Israel GM, Lazarus E, Leyendecker JR, Majd M, Nikolaidis P, et al. ACR Appropriateness Criteria(R) acute onset flank pain--suspicion of stone disease. *Ultrasound Q.* 2012; 28:227–33.
11. Meagher T, Sukumar VP, Collingwood J, Crawley T, Schofield D, Henson J, Lakin K, Connolly D, Giles J. Low dose computed tomography in suspected acute renal colic. *Clin Radiol.* 2001; 56:873–6. <https://doi.org/10.1053/crad.2001.0842>.
12. Knopfle E, Hamm M, Wartenberg S, Bohndorf K. [CT in ureterolithiasis with a radiation dose equal to intravenous urography: results in 209 patients] [Article in German]. *Rofo.* 2003; 175:1667–72. <https://doi.org/10.1055/s-2003-45324>.
13. Liu W, Esler SJ, Kenny BJ, Goh RH, Rainbow AJ, Stevenson GW. Low-dose nonenhanced helical CT of renal colic: assessment of ureteric stone detection and measurement of effective dose equivalent. *Radiology.* 2000; 215:51–4. <https://doi.org/10.1148/radiology.215.1.r00ap4051>.
14. Park SH, Kim KD, Moon YT, Myung SC, Kim TH, Chang IH, Kwon JK. Pilot study of low-dose nonenhanced computed tomography with iterative reconstruction for diagnosis of urinary stones. *Korean J Urol.* 2014; 55:581–6. <https://doi.org/10.4111/kju.2014.55.9.581>.
15. Heneghan JP, McGuire KA, Leder RA, DeLong DM, Yoshizumi T, Nelson RC. Helical CT for nephrolithiasis and ureterolithiasis: comparison of conventional and reduced radiation-dose techniques. *Radiology.* 2003; 229:575–80. <https://doi.org/10.1148/radiol.2292021261>.
16. Koenig TR, Wolff D, Mettler FA, Wagner LK. Skin injuries from fluoroscopically guided procedures: part 1, characteristics of radiation injury. *AJR Am J Roentgenol.* 2001; 177:3–11. <https://doi.org/10.2214/ajr.177.1.1770003>.
17. May MS, Wust W, Brand M, Stahl C, Allmendinger T, Schmidt B, Uder M, Lell MM. Dose reduction in abdominal computed tomography: intraindividual comparison of image quality of full-dose standard and half-dose iterative reconstructions with dual-source computed tomography. *Invest Radiol.* 2011; 46:465–70. <https://doi.org/10.1097/RLI.0b013e31821690a1>.
18. Kambadakone AR, Chaudhary NA, Desai GS, Nguyen DD, Kulkarni NM, Sahani DV. Low-dose MDCT and CT enterography of patients with Crohn disease: feasibility of adaptive statistical iterative reconstruction. *AJR Am J Roentgenol.* 2011; 196:W743–52. <https://doi.org/10.2214/AJR.10.5303>.
19. Hara AK, Paden RG, Silva AC, Kujak JL, Lawder HJ, Pavlicek W. Iterative reconstruction technique for reducing body radiation dose at CT: feasibility study. *AJR Am J Roentgenol.* 2009; 193:764–71. <https://doi.org/10.2214/AJR.09.2397>.
20. Prakash P, Kalra MK, Kambadakone AK, Pien H, Hsieh J, Blake MA, Sahani DV. Reducing abdominal CT radiation dose with adaptive statistical iterative reconstruction technique. *Invest Radiol.* 2010; 45:202–10. <https://doi.org/10.1097/RLI.0b013e3181dzfec>.
21. Stolzmann P, Leschka S, Scheffel H, Rentsch K, Baumuller S, Desbiolles L, Schmidt B, Marincek B, Alkadhi H. Characterization of urinary stones with dual-energy CT: improved differentiation using a tin filter. *Invest Radiol.* 2010; 45:1–6. <https://doi.org/10.1097/RLI.0b013e3181b9dbed>.
22. Kluner C, Hein PA, Gralla O, Hein E, Hamm B, Romano V, Rogalla P. Does ultra-low-dose CT with a radiation

- dose equivalent to that of KUB suffice to detect renal and ureteral calculi? *J Comput Assist Tomogr.* 2006; 30:44–50.
23. Poletti PA, Platon A, Rutschmann OT, Schmidlin FR, Iselin CE, Becker CD. Low-dose versus standard-dose CT protocol in patients with clinically suspected renal colic. *AJR Am J Roentgenol.* 2007; 188:927–33. <https://doi.org/10.2214/AJR.06.0793>.
 24. Eisner BH, Kambadakone A, Monga M, Anderson JK, Thoreson AA, Lee H, Dretler SP, Sahani DV. Computerized tomography magnified bone windows are superior to standard soft tissue windows for accurate measurement of stone size: an *in vitro* and clinical study. *J Urol.* 2009; 181:1710–5. <https://doi.org/10.1016/j.juro.2008.11.116>.
 25. Kulkarni NM, Uppot RN, Eisner BH, Sahani DV. Radiation dose reduction at multidetector CT with adaptive statistical iterative reconstruction for evaluation of urolithiasis: how low can we go? *Radiology.* 2012; 265:158–66. <https://doi.org/10.1148/radiol.12112470>.
 26. McLaughlin PD, Murphy KP, Hayes SA, Carey K, Sammon J, Crush L, O’Neill F, Normoyle B, McGarrigle AM, Barry JE, Maher MM. Non-contrast CT at comparable dose to an abdominal radiograph in patients with acute renal colic; impact of iterative reconstruction on image quality and diagnostic performance. *Insights Imaging.* 2014; 5:217–30. <https://doi.org/10.1007/s13244-014-0310-z>.
 27. Remer EM, Herts BR, Primak A, Obuchowski NA, Greiwe A, Roesel DM, Purysko AS, Feldman MK, De S, Shah SN, Dong F, Monga M, Baker ME. Detection of urolithiasis: comparison of 100% tube exposure images reconstructed with filtered back projection and 50% tube exposure images reconstructed with sinogram-affirmed iterative reconstruction. *Radiology.* 2014; 272:749–56. <https://doi.org/10.1148/radiol.14132381>.