

# Synchronous papillary thyroid cancer and non-Hodgkin lymphoma

## Case report

Georgi I. Popivanov, PhD<sup>a,\*</sup>, Pavel Bochev, PhD<sup>b</sup>, Radka Hristoskova, MD<sup>c</sup>,  
Ventsislav M. Mutafchiyski, PhD, DSci, FACS<sup>a</sup>, Mihail Tabakov, PhD<sup>d</sup>, Anthony Philipov, PhD<sup>d</sup>,  
Roberto Cirocchi, PhD<sup>e</sup>

### Abstract

**Rationale:** Differentiated thyroid cancer is the most common endocrine malignancy with concomitant hematological malignancy in 7%.

**Patient concerns:** We present a case of a synchronous papillary thyroid cancer and a follicular variant of non-Hodgkin lymphoma and discuss the possible diagnostic and treatment dilemmas.

**Diagnosis:** A 48-year-old female was referred to our hospital with diagnosis „thyroid cancer“. Due to a history compatible of synchronous lymphoproliferative disease we performed a computed tomography, which revealed multiple enlarged lymph nodes in the neck, mediastinum, axilla and abdomen.

**Interventions:** A total thyroidectomy with dissection of the central compartment was performed. The microscopic examination of thyroid gland revealed multifocal papillary thyroid cancer and metastases from the same cancer plus aggressive follicular B-cell non-Hodgkin lymphoma in the lymph nodes. Despite the classic approach „solid cancer first“, due to the advanced stage of lymphoma we first started the chemotherapy of NHL. She received 8 cycles of CHOP and I<sup>131</sup> therapy with 129 mCi. Because of incomplete response 4 cycles Mabthera plus Bendamustin were added. The follow-up PET scan revealed complete remission of lymphoma and bilaterally enlarged single cervical lymph nodes, previously known to be iodine positive on I<sup>131</sup>-SPECT/CT. She was scheduled for bilateral radical neck LND.

**Outcomes:** Complete remission of NHL and residual single metastatic cervical lymph nodes requiring bilateral radical neck LND.

**Lessons:** The synchronous DTC and NHL is rare. To date, there is no standardized approach due to lack of experience. We suggest lymphoma first approach with synchronized and tailored multidisciplinary efforts. The molecular mechanisms of this link are poorly understood and yet remain to be elucidated.

**Abbreviations:** CHOP = cyclophosphamide, hydroxydaunorubicin, oncovin, prednisolon, DTC = differentiated thyroid cancer, FGD-PET = fluorodeoxyglucose-positron emission tomography, LND = lymph node dissection, NHL = non-Hodgkin lymphoma, PTC = papillary thyroid cancer, SPECT scan = single-photon emission computerized scan.

**Keywords:** non-Hodgkin lymphoma, papillary thyroid cancer, treatment

## 1. Introduction

Differentiated thyroid cancer (DTC) is the most common endocrine malignancy with a significant increased incidence

Editor: Valerio D'Orazi.

Disclosure: The authors have nothing to disclose.

The authors report no conflicts of interest.

<sup>a</sup> Clinic of Endoscopic, Endocrine surgery and Coloproctology, <sup>b</sup> Clinic of Nuclear medicine, Medical University, Varna, <sup>c</sup> Department of Pathology, Military Medical Academy, <sup>d</sup> Clinic of Abdominal surgery, University Hospital for Active treatment, Sofia, Bulgaria, <sup>e</sup> General and Surgical Oncology Division, University of Perugia, Perugia, Italy.

\* Correspondence: Georgi I. Popivanov, Clinic of Endoscopic, Endocrine surgery and Coloproctology, Military Medical Academy, Sofia, Bulgaria (e-mail: gersimpopivanov@rocketmail.com).

Copyright © 2018 the Author(s). Published by Wolters Kluwer Health, Inc. This is an open access article distributed under the Creative Commons Attribution License 4.0 (CCBY), which permits unrestricted use, distribution, and reproduction in any medium, provided the original work is properly cited.

Medicine (2018) 97:6(e9831)

Received: 15 November 2017 / Received in final form: 17 January 2018 /

Accepted: 18 January 2018

<http://dx.doi.org/10.1097/MD.0000000000009831>

during the last decades. In USA it has raised from 4.9/100,000 in 1975 to 14.3/100,000 in 2009.<sup>[1]</sup> To a large extent this change resulted from an increased incidence of papillary thyroid cancer (PTC), which accounts for about 90% of all DTC. Probably it is due to improved diagnostics of the early cancer <1 cm.

We present a case of a synchronous PTC and a follicular variant of non-Hodgkin lymphoma (NHL) and discuss the possible diagnostic and treatment dilemmas.

## 2. Case presentation

A 48-year-old woman was referred to our hospital with an initial diagnosis “thyroid cancer.” Due to rapidly growing neck lump she underwent ultrasound examination revealing thyroid nodule with diameter 12 mm and conglomerates of multiple enlarged cervical lymph nodes bilaterally. The prehospital fine needle biopsy raised suspicion of thyroid cancer due to high thyroglobuline level. After admission, due to a history of fever up to 39°C, marked weight loss, night sweats, and dyspnoea, a synchronous lymphoproliferative disease was suspected. So, we performed a whole body computed tomography (CT) which revealed multiple enlarged lymph nodes in the neck,

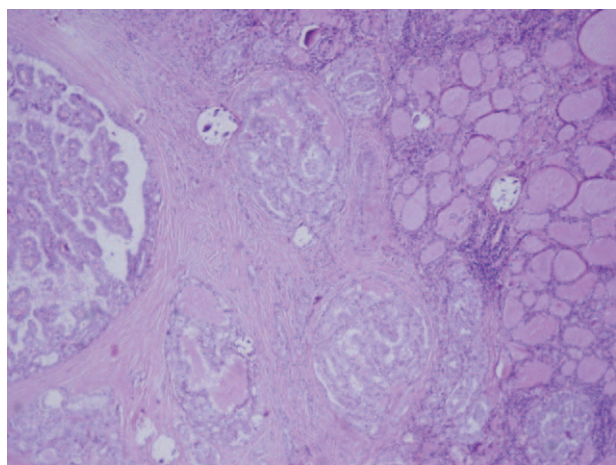

**Figure 1.** Microscopic view—papillary thyroid cancer with intact thyroid capsule (HE, × 4).

mediastinum, axilla, and abdomen without organ involvement (Fig. 1). We started with a biopsy of left cervical lymph nodes at level V which proved concomitant metastasis from PTC and NHL. Trepanobiopsy showed normal bone marrow. The serum levels of thyroglobuline and β2-microglobulin were 300 and 6.4 mg/L, respectively.

After multidisciplinary discussion we performed a total thyroidectomy with dissection of the central compartment (level VI). The microscopic examination of thyroid gland revealed multifocal papillary thyroid cancer with diameter of the largest nodule 15 mm, multiple ones with size 2 to 3 mm and intact thyroid capsule. The paratracheal lymph nodes were engaged by metastases from the same cancer plus aggressive follicular B-cell NHL with transition to large B-cells lymphoma, grade 3b (follicular lymphoma prognostic index—2) (Fig. 2). The subsequent scintigraphy with I<sup>131</sup> and single-photon emission computerized scan (SPECT)/computed tomography (CT) revealed multiple unilateral metastases in the cervical lymph nodes within the levels III, IV, and V, and limited contralateral

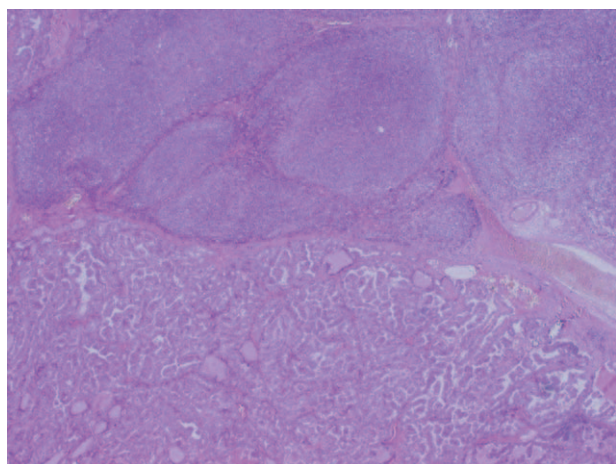

**Figure 2.** Compartment VI lymph node – synchronous metastasis from DTC and follicular B-cell NHL with transition to large B-cells lymphoma (HE, × 2). DTC=differentiated thyroid cancer.

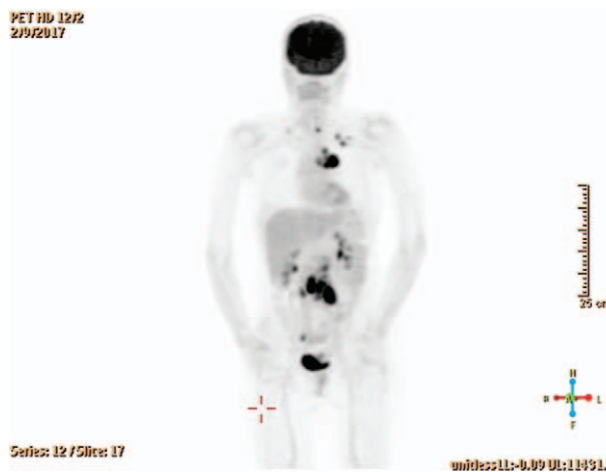
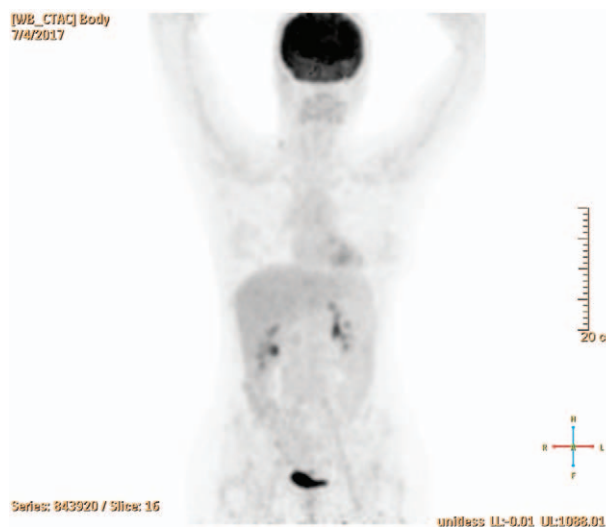

**Figure 3.** Index FDG-PET/CT scan positive for nodal involvement above and below diaphragm, positive cervical lymph nodes restricted to left side.

metastases in levels IV and V without a distant spread in lung and bones. PTC was considered as T1bN1bM0, stage IVa due to the age of the patient, while NHL was staged as III B.

The patient received 8 cycles of CHOP and I<sup>131</sup> therapy with an overall dose 129 mCi. Because of incomplete response with persistence of enlarged lymph nodes in supraclavicular area, mediastinum, and retroperitoneum on the fluorodeoxyglucose-positron emission tomography (FDG-PET) scan (Fig. 3) she proceeded with 4 cycles Mabthera plus Bendamustin. The follow-up PET scan revealed complete remission of NHL according to Lugano response criteria (Fig. 4) and bilaterally enlarged cervical lymph nodes, previously known to be metastatic/iodine positive on I<sup>131</sup>I-SPECT/CT (Fig. 5). A 2-year maintenance therapy with Mabthera was set (4 cycles per year) and the patient was scheduled for bilateral radical neck LND.

The Institutional Ethics Committee approved the publication of the case (prof. Julian Rainov, prof. Ventsislav Mutafchiski,



**Figure 4.** Follow-up FDG-PET/CT scan after 8 cycles CHOP and I<sup>131</sup> therapy with 129 mCi consistent with complete remission of the NHL (according to Lugano response criteria). CHOP=cyclophosphamide, hydroxydaunorubicin, oncovin, prednisolone, FGD-PET=fluorodeoxyglucose-positron emission tomography.

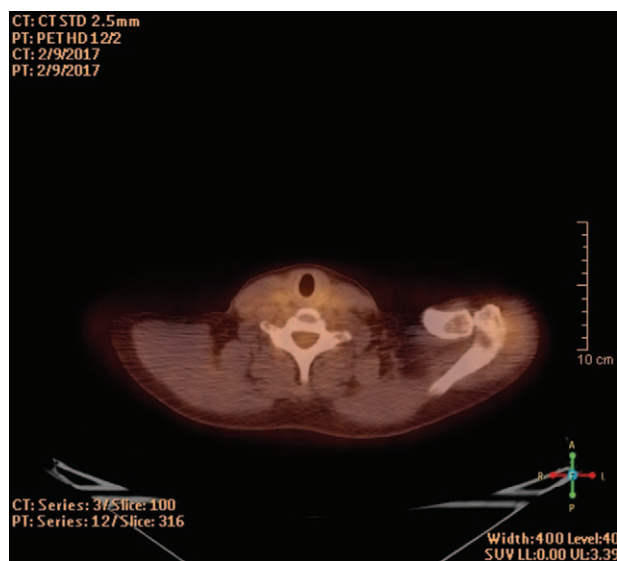

**Figure 5.** Follow-up FDG-PET/CT scan—enlarged, but PET negative lymph nodes in the right cervical region (known to be iodine positive on post-treatment SPECT CT) consistent with DTC lymph node metastases.

prof. Rumen Popov, Assoc. Prof. A. Donchev, d-r Vesel Kantarjiev, Albena Chamurjjeva).

### 3. Discussion

According to a large Italian cross-sectional study comprising 6386 females, thyroid disease is associated with an increased risk for extra-thyroid malignancy with odds ratio (OR) 3.2. The incidence of the concomitant hematological malignancy was 7%. DTC was associated with significantly higher risk (OR 12.2), most pronounced in the age 0 to 44 (OR 23.8).<sup>[2]</sup> We found only 2 reports in the English literature reporting simultaneous DTC and NHL. Rizkallah et al<sup>[3]</sup> reported similar case, whereas Singh et al<sup>[4]</sup> published recently a case with triple malignancies—laryngeal cancer, DTC, and NHL. Although it is different from our case, Guzzo et al<sup>[5]</sup> reported 33 cases with synchronous DTC and squamous cell carcinoma of head and neck for the period 1975 to 2004, of which 31 were diagnosed during the pathological examination.

The present case clearly demonstrates the challenges regarding the sequence of the treatment procedures, the time interval between them and the time and extent of cervical lymph node dissection (LND). According to the literature the prophylactic central compartment LND is not warranted and should be reserved only for the cases with macroscopic lymph node metastases as in our case.<sup>[1,6–8]</sup> The recent guidelines<sup>[1,6]</sup> recommend compartment oriented LND in such cases. Uchino et al<sup>[9]</sup> advocated modified dissection of the central and ipsilateral lateral compartments. However, in cases as ours the dilemma is how to know whether LN are metastatic or are primarily affected by NHL. The I<sup>131</sup> scintigraphy was performed after thyroidectomy to avoid radioactivity interference with the primary tumor, thus allowing a better visualization of the possible metastases from PTC and facilitating the postoperative I<sup>131</sup> treatment.

Despite the histologically proven contralateral metastases in level V in our case, we were afraid of performing of lateral dissection due to the worsened general condition and the possible delay of the NHL therapy in case of major complication. On other hand, certain authors advise seeking of “a balance between oncological benefit and surgical risk” due to the common dysfunction of the lateral neck nerves.<sup>[10]</sup> Moreover, it has been demonstrated that secondary LND is a safe procedure.<sup>[11]</sup>

Despite the classic approach “solid cancer first,” due to the relatively good prognosis of PTC<sup>[4]</sup> and the advanced stage of NHL with a pronounced clinical manifestation and aggressive course, we first started the chemotherapy of NHL similar to other authors.<sup>[3]</sup>

Several studies, as cited by Prinzi et al,<sup>[2]</sup> attempted to explain the link between DTC and extra-thyroid malignancy implicating that “the long-term carcinogenic effects of specific cancer treatments might be responsible for a second cancer.” However, in our case there were synchronous occurrence of 2 malignancies and the most plausible explanation is the presence of yet unidentified molecular link or presence of general vulnerability carrying a higher risk for malignant transformation.

### 4. Conclusion

The synchronous DTC and NHL is a rare condition, which may pose significant diagnostic and treatment dilemmas. To date, there is no standardized approach due to lack of experience. We suggest “lymphoma first approach” with synchronized and tailored multidisciplinary efforts. The molecular mechanisms of this link are poorly understood and yet remain to be elucidated.

### References

- [1] Haugen BR, Alexander EK, Bible KC, et al. 2015 American Thyroid Association management guidelines for adult patients with thyroid nodules and differentiated thyroid cancer. *Thyroid* 2016;26:1–33.
- [2] Prinzi N, Sorrenti S, Baldini E, et al. Association of thyroid disease with primary extra-thyroidal malignancies in women: results from a cross-sectional study of 6,386 patients. *PLoS ONE* 2015;10:e0122958.
- [3] Rizkallah JJ, Jambart SS, Maalouli GD. Synchronous diagnosis of a hodgkin lymphoma and a papillary carcinoma of the thyroid. *Case Rep Int Med* 2014;1:235–7.
- [4] Singh NJ, Tripathy N, Roy P, et al. Simultaneous triple primary head and neck malignancies: a rare case report. *Head Neck Pathol* 2016;10:233–6.
- [5] Guzzo M, Quattrone P, Seregini E, et al. Thyroid carcinoma associated with squamous cell carcinoma of the head and neck: which policy? *Head Neck* 2007;29:33–7.
- [6] Pacini F, Castagna MG, Brill L, et al. Thyroid cancer: ESMO Clinical Practice Guideline for diagnosis, treatment and follow-up. *Ann Oncol* 2012;23(Suppl):vii110–9.
- [7] Popadich A, Levin O, Lee J, et al. A multicenter cohort study of total thyroidectomy and routine central lymph node dissection for cN0 papillary thyroid cancer. *Surgery* 2011;150:1048–57.
- [8] McHenry C. Prophylactic central compartment neck dissection for papillary thyroid cancer: the search for justification continues. *Surgery* 2011;150:1058–60.
- [9] Uchino S, Noguchi S, Yamashita H, et al. Modified radical neck dissection for differentiated thyroid cancer: operative technique. *World J Surg* 2004;28:1199–203.
- [10] Dralle H, Machens A. Surgical management of the lateral neck compartment for metastatic thyroid cancer. *Curr Opin Oncol* 2013; 25:20–6.
- [11] Alvarado R, Sywak MS, Delbridge L, et al. Central lymph node dissection as a secondary procedure for papillary thyroid cancer: Is there added morbidity? *Surgery* 2009;145:514–8.