

# Early Assessment of Right Ventricular Function in Systemic Lupus Erythematosus Patients using Strain and Strain Rate Imaging

Runlan Luo, Hongyan Cui, Dongmei Huang, Lihua Sun, Shengda Song, Mengyao Sun, Guangsen Li

Department of Ultrasound, the Second Affiliated Hospital of Dalian Medical, Dalian, Liaoning – China

## Abstract

**Background:** Right ventricular function is a crucial factor of the prognosis of systemic lupus erythematosus (SLE).

**Objectives:** To evaluate the right ventricular function in SLE patients with different degrees of pulmonary hypertension (PH) by strain and strain rate imaging.

**Methods:** A total of 102 SLE patients and 30 healthy volunteers were studied between October 2015 and May 2016. Patients were divided into three groups according to pulmonary artery systolic pressure (PASP) estimated by echocardiography: group control (A); PASP  $\leq$  30 mmHg (group B, n = 37); PASP 30-50 mmHg (mild PH; group C, n = 34); and PASP  $\geq$  50 mmHg (moderate-to-severe PH; group D, n = 31). Longitudinal peak systolic strain ( $\epsilon$ ) and strain rate (SR), including systolic strain rate (SRs), early diastolic strain rate (SRe) and late diastolic strain rate (SRa) were measured in the basal, middle and apical segments of the right ventricular free wall in participants by two-dimensional speckle tracking echocardiography (2D-STE) from the apical four-chamber view. A  $p < 0.05$  was set for statistical significance.

**Results:** The parameters of  $\epsilon$ , SRs, SRe, and SRa were significantly decreased in groups C and D compared with groups A and B. The  $\epsilon$  of each segments was significantly lower in group D than in group C, while there were no differences in SRs, SRe and SRa between groups C and D.

**Conclusions:** Strain and strain rate imaging could early detect the right ventricular dysfunction in SLE patients with PH, and provide important value for clinical therapy and prognosis of these patients. (Arq Bras Cardiol. 2018; 111(1):75-81)

**Keywords:** Ventricular Function, Right/ physiology; Lupus Erythematosus, Systemic; Hypertension, Pulmonary; Echocardiography.

## Introduction

Systemic lupus erythematosus (SLE) is a chronic, autoimmune disorder involving multiple organs and systems, such as lung, muscle, skin, joint and heart, especially the right ventricle. Moreover, right ventricular (RV) function is a crucial factor for the prognosis of SLE patients.<sup>1</sup> Pulmonary hypertension (PH) is a common, severe, and devastating complication of SLE, and its prevalence varies between 0.5 and 43%.<sup>2</sup> It is an independent factor for SLE, with a 3-year survival rate of 44.9%.<sup>3</sup> SLE combined with PH can cause RV dysfunction, and its mortality is closely related to the RV function.<sup>4</sup> Thereby, early detection of subclinical RV dysfunction is important for the establishment of treatment strategy and improvement of prognosis in SLE patients with PH.

Although cardiac magnetic resonance and radionuclide angiography are considered gold standards for the assessment of RV systolic function, echocardiography is still widely

used for its simplicity, low price, and non-invasiveness.<sup>5</sup> However, assessment of the right ventricle is limited due to its thin wall and complex anatomy – a triangular shape from the lateral view, and a crescent shape from section view.<sup>6</sup> It has been documented that two-dimensional speckle tracking echocardiography (2D-STE) derived strain and strain rate imaging, a novel technique with less dependence on the angle and intra/inter-observer variability, could reliably and qualitatively detect early subclinical RV dysfunction.<sup>7-9</sup> In this study, strain refers in particular to the longitudinal peak systolic strain ( $\epsilon$ ), and represents the degree of myocardial deformation. Strain rate (SR) is the shortening velocity of the myocardium, *i.e.*, it represents the change in deformation over time.<sup>10</sup> SR includes systolic SR (SRs), early diastolic SR (SRe) and late diastolic strain rate (SRa), which reflect cardiac contraction during systole and diastole, respectively.<sup>11</sup>

In this study, we aimed to assess the RV function through strain and SR by 2D-STE in SLE patients with PH estimated by echocardiography.

## Methods

### Study Subjects

A total of 102 SLE patients (M:F = 11:91; aged 20-52 years, mean age:  $43.2 \pm 9.3$  years) and 30 age-matched healthy

**Mailing Address:** Guangsen Li •

Department of Ultrasound, the second Affiliated Hospital of Dalian Medical University, 116027, Dalian, Liaoning – China

E-mail: liguangsen009@163.com

Manuscript received July 11, 2017, revised manuscript March 07, 2018, accepted March 07, 2018

**DOI:** 10.5935/abc.20180091

volunteers as control group (Group A) (M:F = 3:27, aged 23-51 years, mean age:  $42.1 \pm 10.5$  years, mean pulmonary artery systolic pressure – PASP  $22.54 \pm 4.31$  mmHg) were eligible to participate in this study. The study was conducted between October 2015 and May 2016 in our hospital. The eligibility criteria of SLE diagnosis met the 2012 Systemic Lupus International Collaborating Clinics (SLICC) standard criteria.<sup>12</sup> Exclusion criteria included left ventricular heart failure, congenital heart diseases, coronary heart disease, cardiomyopathy and valvular heart disease, pericardial effusion, use of cardiotoxic drugs, history of hypertension, infectious myocarditis and pulmonary obstructive diseases. Eight patients with poor-quality echocardiographic imaging and ten patients unwilling to participate in the study were excluded.

The selected patients were divided into three groups according to the PASP estimated by echocardiography: Group B included 37 patients with PASP  $\leq 30$  mmHg, which was considered as a non-PH group (M:F = 4:33, aged 21-51 years, mean age  $45.3 \pm 8.4$  years, mean PASP  $23.61 \pm 3.11$  mmHg); Group C included 34 patients with  $30 < \text{PASP} < 50$  mmHg, considered as mild PH group, (M:F = 4:30, aged 20-52 years, mean age:  $41.3 \pm 9.6$  years, mean PASP  $45.11 \pm 5.50$  mmHg); and Group D included 31 patients with PASP  $\geq 50$  mmHg, which was considered as moderate to severe PH group (M:F = 3:28, aged 23-51 years, mean age:  $43.3 \pm 7.5$  years, mean PASP:  $72.95 \pm 7.92$  mmHg).

All subjects gave their written informed consent after receiving a detailed explanation of the study protocol. The design proposal, methods of data collection, and analysis of this study were approved by the ethics committee of the hospital.

### Image acquisition and analysis

Two-dimensional echocardiographic examinations were carried out with a GE Vingmed Vivid 7 (GE Vingmed Ultrasound, Horten, Norway) scanner equipped with a 1.7-3.4 MHz transducer (M3S probe). After a 15-minute rest in the supine position in a quiet room at 23°C, blood pressure (BP) and heart rate (HR) of all patients were measured three times and the mean values were calculated. An electrocardiogram (ECG) was also recorded simultaneously. The measurements and calculated formulas of the parameters in our study followed the 2015 American Society of Echocardiography and the European Association of Cardiovascular Imaging (ASE-EACVI) recommendations for chamber quantification.<sup>13</sup> During ECG recording at a stable frame rate in the left lateral position, the RV end-diastolic diameter (RVED) was obtained in the middle third of RV inflow, approximately halfway between the maximal basal diameter and the apex, at the level of papillary muscles at end-diastole in the RV-focused apical four-chamber view with left ventricle (LV) apex at the center of the scanning sector; the RV anterior wall thickness (RVAW) was obtained below the tricuspid annulus, at a distance approximating the length of the anterior tricuspid leaflet in its fully open position and parallel to the RV free wall as seen from a subcostal four-chamber view. Both parameters were measured by a conventional, two-dimensional grayscale echocardiography.<sup>13</sup> Tricuspid annulus plane systolic excursion (TAPSE) and peak systolic velocity of tricuspid annulus (S wave) were measured

through the lateral portion of the tricuspid annulus by M-mode echocardiography and pulsed-wave tissue Doppler imaging (TDI) in the apical four-chamber view, respectively. RV fractional area change (RV FAC) was measured and calculated in the RV-focused apex four-chamber view:  $\text{RV FAC (\%)} = 100 \times (\text{end-diastolic area [EDA]} - \text{end-systolic area [ESA]}) / \text{EDA}$ .<sup>13</sup> Three-dimensional echocardiographic RV ejection fraction (3D RV EF) was also measured:  $3\text{D RV EF (\%)} = 100 \times (\text{end-diastolic volume [EDV]} - \text{end-systolic volume [ESV]}) / \text{EDV}$ .<sup>13</sup> Left ventricular ejection fraction (LVEF) was measured by Simpson's biplane method. PASP was estimated according to the simplified Bernoulli equation:  $\text{PASP} = 4 \times V^2$  ( $V =$  peak velocity of tricuspid regurgitation) + right atrial pressure (RAP). RAP was estimated through echocardiography based on the diameter and respiratory variation in diameter of the inferior vena cava (IVC). A diameter of IVC  $< 2.1$  cm that collapses  $> 50\%$  with a sniff suggests there is a normal RA pressure of 3 mmHg; while an IVC diameter  $> 2.1$  cm that collapses  $< 50\%$  with a sniff or  $< 20\%$  on quiet inspiration suggests a high RAP of 15 mmHg; if the IVC diameter and collapse do not fit this paradigm, an intermediate value of 8 mmHg would be used.<sup>14</sup>

All images were digitally recorded in hard disks on offline analysis (EchoPAC version 8, GE Vingmed Ultrasound). Two-dimensional dynamic images were recorded for the subsequent analyses. A frame rate of 40-80 frames/s acquisition was used. All 2D-STE data were measured by averaging data of three heartbeats. We selected the most stable cardiac cycle for generation of the strain curve. After manually tracing the RV endocardium on apical four-chamber view, a region of interest (ROI) divided into six segments was automatically generated. Only RV free wall segmental strain was analyzed. Using a single frame from end-systole, the RV free wall segments were manually mapped by marking the endocardial border and the width of the myocardium. The parameters of  $\epsilon$  and SRs, SRe and SRA were measured in RV free wall for basal, middle and apical segments, respectively, from the apical four-chamber view.

### Statistical analysis

The data were analyzed with SPSS 17.0 for Windows (SPSS, Chicago, IL, USA). Unpaired Student's T-test was performed for continuous variables, which were all normally distributed. Numeric variables are presented as the mean  $\pm$  standard deviation (SD). One-way analysis of variance (ANOVA) was performed to test for statistically significant differences among the four groups. Continuous data were compared between individual groups using the Student-Newman-Keuls post-test to test for statistically significant differences. All statistical tests were two-sided, and  $p < 0.05$  was set for statistical significance.

## Results

### Patient characteristics

Between the four groups, there were no significant differences in age, sex, body mass index (BMI), body surface area (BSA), systolic blood pressure (SBP), and diastolic blood pressure (DBP). Nevertheless, the HR in group D was significantly higher than that in the other three groups (Seen in Table 1).

**Table 1 – Comparison of physiological parameters between systemic lupus erythematosus patients (groups B, C and D) and control group (Group A) ( $\bar{x} \pm s$ )**

Parameters	Group A (n = 30)	Group B (n = 37)	Group C (n = 34)	Group D (n = 31)
Mean age, years	42.1 ± 10.50	45.3 ± 8.40	41.3 ± 9.60	43.3 ± 7.50
DBP, mm Hg	80.32 ± 3.66	79.92 ± 3.19	79.78 ± 4.97	82.52 ± 3.89
SBP, mm Hg	130.95 ± 5.27	128.4 ± 5.94	125.85 ± 9.07	128.39 ± 8.58
HR, beats/min	69.92 ± 9.57	73.13 ± 10.87	74.09 ± 8.61	89.52 ± 12.01 <sup>§#</sup>
BSA, m <sup>2</sup>	1.59 ± 0.26	1.67 ± 0.25	1.79 ± 0.38	1.66 ± 0.37
BMI, kg/ m <sup>2</sup>	26.38 ± 2.28	25.26 ± 2.94	25.56 ± 3.81	26.22 ± 1.46

DBP: diastolic blood pressure; SBP: systolic blood pressure; HR: heart rate; BSA: body surface area; BMI: body mass index. <sup>§</sup>:  $p < 0.05$  vs. group A; <sup>†</sup>:  $p < 0.05$  vs. group B; <sup>#</sup>:  $p < 0.05$  vs. group C.

### Conventional echocardiographic parameters

There were no statistical differences in LVEF between the four groups. The RVAW and RVED were significantly higher in group D than in the other three groups, while TAPSE, RV FAC, pulsed Doppler S wave, and RV 3D EF were all significantly decreased in group D compared with the other groups. However, there were no significant differences in RVAW, RVED, TAPSE, RV FAC, pulsed Doppler S wave, and RV 3D EF between groups A, B and C (Seen in table 2).

### 2D-STE parameters

The average of the longitudinal strain and SR of each segment in the basal, middle, and apical regions of the RV free wall was calculated in each group (Seen in table 3; Figure 1).

We found that there were no significant differences in all the parameters between groups A and B. On the other hand, in groups C and D,  $\epsilon$ , SRs, SRe and SRa of each segment were significantly decreased compared with groups A and B. The parameter  $\epsilon$  of each segment in group D was also significantly lower than that in group C, although there were no significant differences in SRs, SRe and SRa of each segment between groups C and D.

### Discussion

It has been previously demonstrated that RV function is a decisive factor for the severity and prognosis of SLE patients with PH,<sup>15</sup> and that 2D-STE-derived strain and strain rate imaging could precisely reflect deformation of RV myocardium, and detect the subclinical RV dysfunction.<sup>16</sup> Thereby, evaluation of RV function in SLE patients with PH is important for establishing treatment strategy, prevent clinical RV dysfunction and RV failure, and increase the survival rate of SLE patients with PH. To our knowledge, this has not been studied before.

In the present study, we found that there were no significant differences in age, sex, BMI, BSA, SBP, and DBP between the four groups. Nevertheless, the HR in group D was significantly higher than that in the other three groups. It has been reported that HR could affect  $\epsilon$ , and the increased HR was related to reduced  $\epsilon$ , which represents the degree of deformation.<sup>17-20</sup> It also indicates that the degree of deformation of group D was decreased.

The function of the RV is to maintain the normal blood flow of pulmonary circulation, which mainly depends on three factors: preload, contraction, and afterload.<sup>21</sup> PH is a common and devastating complication of SLE characterized by progressively increased pulmonary vascular resistance (PVR) and PASP.<sup>22</sup> Its mechanism is very complex and closely related to inflammation and the immune system.<sup>23,24</sup>

In this study, we found that RVAW and RVED were significantly higher in group D than those in the other three groups, while TAPSE, RV FAC, pulsed Doppler S wave, and RV 3D EF were all significantly decreased in group D compared with the other groups. However, there were no significant differences in RVAW, RVED, TAPSE, RV FAC, pulsed Doppler S wave, and RV 3D EF between groups A, B and C. It demonstrates that the structure of the RV was remodeled in group D, and the RV myocardial systolic function was also impaired. We argue that long-standing increases in PASP in SLE patients with PH cause increased RV afterload, decreased pulmonary vascular compliance, and compensatory increases in RV contractility. Structurally, these results in expansion of the right ventricle and increased RV wall thickness for maintenance of RV function.<sup>18,22,25</sup> As PASP further increases, the impaired RV myocardium undergoes hypoxia, which causes enlarged RV volume, tricuspid valve insufficiency, and increased RV preload. This progresses to increased right atrial diameter and exacerbated myocardial impairment, leading to RV remodeling and decompensation, reduced RV contraction, and finally clinical RV dysfunction.<sup>22,26</sup> Based on conventional data, group D experienced clinical RV dysfunction. Decreased TAPSE, RV FAC and pulsed Doppler S wave also implied a bad prognosis, and decreased RV 3D EF even triggered the RV failure of patients in group D, while the RV function in group C was still normal.

In this prospective study, based on the 2D-STE data, we found that  $\epsilon$ , SRs, SRe and SRa of each segment were significantly decreased in groups C and D compared with groups A and B, while there were no significant differences in these parameters between groups A and B. The parameter  $\epsilon$  of each segment in group D was also significantly lower than that in group C, although there were no significant differences in SRs, SRe and SRa of each segment between groups C and D. As mentioned before,  $\epsilon$  represents the degree of deformation,

**Table 2 – Comparison of conventional parameters between systemic lupus erythematosus patients (groups B, C and D) and control group (Group A) ( $\bar{x} \pm s$ )**

Parameters	Group A (n = 30)	Group B (n = 37)	Group C (n = 34)	Group D (n = 31)	Reference normal value <sup>®</sup>
LVEF, %	64.51 ± 3.11	63.69 ± 6.61	62.11 ± 4.87	63.01 ± 4.86	≥ 50
RVAW, cm	0.36 ± 0.05	0.40 ± 0.03	0.43 ± 0.06	0.69 ± 0.09 <sup>§*</sup>	0.1-0.5
RVED, cm	2.98 ± 0.43	3.11 ± 0.45	3.22 ± 0.39	3.65 ± 0.36 <sup>§*</sup>	1.9-3.5
TAPSE, cm	2.24 ± 0.21	2.21 ± 0.19	1.76 ± 0.22	1.2 ± 0.18 <sup>§*</sup>	> 1.7
RV FAC, %	50.45 ± 4.67	49.24 ± 4.81	42.69 ± 5.07	34.43 ± 3.95 <sup>§*</sup>	> 35
Pulsed Doppler S wave, cm/s	13.35 ± 2.14	12.92 ± 1.90	11.48 ± 2.06	9.33 ± 1.81 <sup>§*#</sup>	> 9.5
RV 3D EF, %	46.18 ± 2.28	45.80 ± 2.21	44.34 ± 2.14	31.19 ± 4.36 <sup>§*#</sup>	≥ 40

LVEF: left ventricular ejection fraction; RVAW: right ventricular anterior wall thickness; RVED: right ventricular end-diastolic diameter; TAPSE: tricuspid annulus peak systolic excursion; RV FAC: right ventricular fractional area curve; Pulsed Doppler S wave: peak systolic velocity of tricuspid annulus by pulsed-wave tissue Doppler imaging; RV 3D EF: three-dimensional echocardiographic right ventricular ejection fraction. <sup>§</sup>:  $p < 0.05$  vs. group A. <sup>\*</sup>:  $p < 0.05$  vs. group B. <sup>#</sup>:  $p < 0.05$  vs. group C. Chinese guidelines provide different reference normal values as compared with international guidelines.

**Table 3 – Comparison parameters of strain rate and strain of the SLE patients with the control group ( $\bar{x} \pm s$ )**

strain	Group A (n = 30)	Group B (n = 37)	Group C (n = 34)	Group D (n = 31)
$\epsilon$ , %				
Basal	-33.87 ± 5.89	-32.19 ± 7.38	-25.77 ± 7.67 <sup>†</sup>	-19.55 ± 4.89 <sup>§*</sup>
Middle	-31.67 ± 7.00	-29.09 ± 7.30	-22.89 ± 8.05 <sup>†</sup>	-17.67 ± 6.83 <sup>§*</sup>
Apical	-25.45 ± 6.99	-27.51 ± 2.47	-19.64 ± 8.65 <sup>†</sup>	-15.91 ± 6.33 <sup>§*</sup>
<b>SRs, s<sup>-1</sup></b>				
Basal	-2.33 ± 0.34	-2.43 ± 0.44	-1.84 ± 0.41 <sup>†</sup>	-1.73 ± 0.47 <sup>§</sup>
Middle	-1.78 ± 0.34	-1.67 ± 0.56	-1.59 ± 0.37 <sup>†</sup>	-1.36 ± 0.31 <sup>§</sup>
Apical	-1.53 ± 0.54	-1.54 ± 0.55	-1.33 ± 0.38 <sup>†</sup>	-1.16 ± 0.36 <sup>§</sup>
<b>SRe, s<sup>-1</sup></b>				
Basal	2.44 ± 0.74	2.43 ± 0.69	1.95 ± 0.49 <sup>†</sup>	1.85 ± 0.52 <sup>§</sup>
Middle	2.04 ± 0.58	2.06 ± 0.49	1.73 ± 0.54 <sup>†</sup>	1.66 ± 0.46 <sup>§</sup>
Apical	1.84 ± 0.69	1.83 ± 0.67	1.33 ± 0.65 <sup>†</sup>	1.29 ± 0.55 <sup>§</sup>
<b>SRA, s<sup>-1</sup></b>				
Basal	1.66 ± 0.64	1.63 ± 0.66	1.44 ± 0.56 <sup>†</sup>	1.42 ± 0.55 <sup>§</sup>
Middle	1.55 ± 0.70	1.56 ± 0.65	1.28 ± 0.41 <sup>†</sup>	1.21 ± 0.52 <sup>§</sup>
Apical	1.88 ± 0.49	1.85 ± 0.67	1.60 ± 0.56 <sup>†</sup>	1.54 ± 0.54 <sup>§</sup>

SRs: systolic strain rate; SRe: early diastolic strain rate; SRA: late diastolic strain rate <sup>§</sup>:  $p < 0.05$  vs. group A. <sup>†</sup>:  $p < 0.05$  vs. group B. <sup>#</sup>:  $p < 0.05$  vs. group C.

and SR represents ventricular contractility.<sup>27</sup> This means that the degrees of RV deformation in groups C and D were significantly lower compared with groups A and B, and significantly lower in group D than in group C. This implies that the RV function of both groups C and D was impaired, and this was more severe in group D. This is in accordance with the findings of Pirat et al.,<sup>28</sup> The discrepancy of  $\epsilon$  and SR between groups C and D in this study might be related to the significant differences in HR and PASP in these groups. While SR has been shown to be independent of load, HR and other factors, an increased HR and altered load changes have been associated with reduced  $\epsilon$ .<sup>17-20</sup> The impaired RV function of group C (mild PH group) was detected early by 2D-STE-derived strain and SR imaging compared with the conventional echocardiography.

### Study limitations

There were several limitations of this study. First, PH was not determined via right heart catheterization, but estimated by echocardiography. Second, RV was not assessed by cardiac magnetic resonance for the sake of comparison. However, these might not be a limitation of this study, because it aimed to evaluate and compare the RV function of SLE patients with different degrees of PH estimated by 2D-STE-derived strain and SR imaging. Third, clinical data of SLE patients, such as antiphospholipid antibodies were not collected. Also, estimation of PH by 2D-STE may be influenced by factors, such as patient's breathing pattern. Finally, some participants such as obese patients may not be able to use this method, because it requires high-resolution image quality.

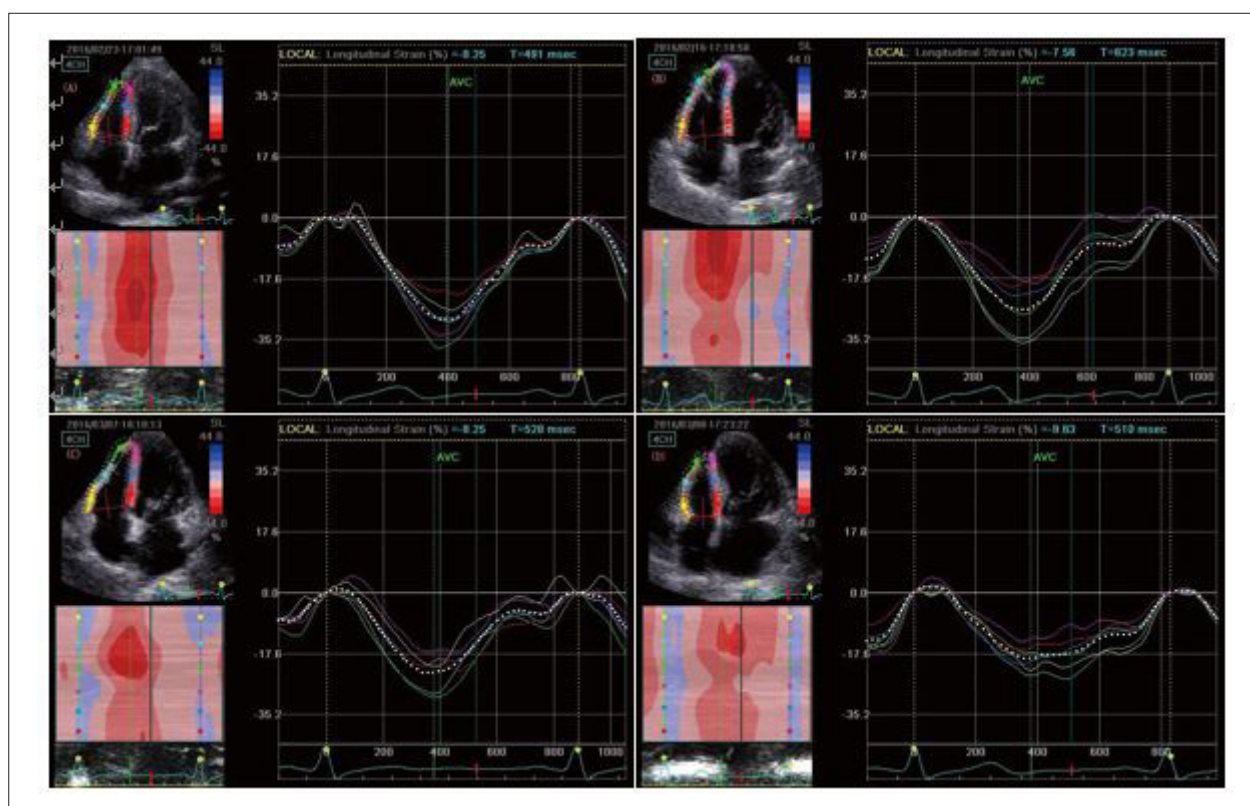

**Figure 1** – Longitudinal peak systolic strain ( $\epsilon$ ) curve was obtained in right ventricular free wall for basal, middle and apical segment by 2D-STE from the apical four-chamber view. (A) group A; (B) group B (systemic lupus erythematosus – SLE, without pulmonary hypertension); (C) group C (SLE with mild pulmonary hypertension); (D) group D (SLE with moderate-to-severe pulmonary hypertension).

## Conclusion

In conclusion, 2D-STE-derived strain and SR imaging could early detect the RV dysfunction in SLE patients with PH, especially in those with mild PH. This has an important value in guiding early therapy in clinical settings, improving the prognosis, and increasing the quality of life of SLE patients with PH.

### Potential Conflict of Interest

No potential conflict of interest relevant to this article was reported.

### Sources of Funding

This study was funded by National Health and Family Planning Commission of Dalian City Liaoning.

## Study Association

This study is not associated with any thesis or dissertation work.

## Ethics approval and consent to participate

This study was approved by the Ethics Committee of the Hospital of Dalian Medical University under the protocol number 2015-3. All the procedures in this study were in accordance with the 1975 Helsinki Declaration, updated in 2013. Informed consent was obtained from all participants included in the study.

## References

1. Plazak W, Gryga K, Milewski M, Podolec M, Kostkiewicz M, Podolec P, et al. Association of heart structure and function abnormalities with laboratory findings in patients with systemic lupus erythematosus. *Lupus*. 2011;20(9):936-44.
2. Ahmed S, Palevsky HI. Pulmonary arterial hypertension related to connective tissue disease: a review. *Rheum Dis Clin North Am*. 2014;40(1):103-24.
3. Chung SM, Lee CK, Lee EY, Yoo B, Lee SD, Moon HB. Clinical aspects of pulmonary hypertension in patients with systemic lupus erythematosus and in patients with idiopathic pulmonary arterial hypertension. *Clin Rheumatol*. 2006;25(6):866-72.
4. D'Alonzo GE, Barst RJ, Ayres SM, Bergofsky EH, Brundage BH, Detre KM, et al. Survival in patients with primary pulmonary hypertension. Results from a national prospective registry. *Ann Intern Med*. 1991;115(5):343-9.
5. Kittipovanonth M, Bellavia D, Chandrasekaran K, Villarraga HR, Abraham TP, Pellikka PA. Doppler myocardial imaging for early detection of right ventricular dysfunction in patients with pulmonary hypertension. *J Am Soc Echocardiogr*. 2008;21(9):1035-41.
6. Moiduddin N, Texter KM, Zaidi AN, Hershenson JA, Stefaniak CA, Hayes J, et al. Two-dimensional speckle strain and dyssynchrony in single right ventricles versus normal right ventricles. *J Am Soc Echocardiogr*. 2010;23(6):673-9.
7. Lopez-Candales A, Dohi K, Bazaz R, Edelman K. Relation of right ventricular free wall mechanical delay to right ventricular dysfunction as determined by tissue Doppler imaging. *Am J Cardiol*. 2005;96(4):602-6.
8. Rajdev S, Nanda NC, Patel V, Singh A, Mehmood F, Vengala S, et al. Tissue Doppler assessment of longitudinal right and left ventricular strain and strain rate in pulmonary artery hypertension. *Echocardiography*. 2006;23(10):872-9.
9. Gokdeniz T, Erkol A, Kalaycioglu E, Cagri Aykan A, Gul I, Boyaci F, et al. Relation of epicardial fat thickness to subclinical right ventricular dysfunction assessed by strain and strain rate imaging in subjects with metabolic syndrome: a two-dimensional speckle tracking echocardiography study. *Echocardiography*. 2015;32(2):248-56.
10. Abraham TP, Nishimura RA. Myocardial strain: can we finally measure contractility? *J Am Coll Cardiol*. 2001;37(3):731-4.
11. Rychik J, Zeng S, Bebbington M, Szwasz A, Quartermain M, Natarajan S, et al. Speckle tracking-derived myocardial tissue deformation imaging in twin-twin transfusion syndrome: differences in strain and strain rate between donor and recipient twins. *Fetal Diagn Ther*. 2012;32(1-2):131-7.
12. Petri M, Orbai AM, Alarcon GS, Gordon C, Merrill JT, Fortin PR, et al. Derivation and validation of the Systemic Lupus International Collaborating Clinics classification criteria for systemic lupus erythematosus. *Arthritis Rheum*. 2012;64(8):2677-86.
13. Lang RM, Badano LP, Mor-Avi V, Afilalo J, Armstrong A, Ernande L, et al. Recommendations for cardiac chamber quantification by echocardiography in adults: an update from the American Society of Echocardiography and the European Association of Cardiovascular Imaging. *Eur Heart J Cardiovasc Imaging*. 2015;16(3):233-70. Erratum in: *Eur Heart J Cardiovasc Imaging*. 2016;17(4):412. *Eur Heart J Cardiovasc Imaging*. 2016;17(9):969.
14. Galie N, Humbert M, Vachiery JL, Gibbs S, Lang I, Torbicki A, et al. 2015 ESC/ERS Guidelines for the diagnosis and treatment of pulmonary hypertension. *Rev Esp Cardiol (Eng Ed)*. 2016;69(2):177.
15. Batyraliev TA, Ekinci E, Pataraiya SA, Pershukov IV, Sidorenko BA, Preobrazhenskii DV. [Pulmonary hypertension and right ventricular failure. Part XIV. Differentiated therapy of primary (idiopathic) and associated forms of pulmonary arterial hypertension]. *Kardiologiya*. 2008;48(3):78-84.
16. Tham EB, Smallhorn JF, Kaneko S, Valiani S, Myers KA, Colen TM, et al. Insights into the evolution of myocardial dysfunction in the functionally single right ventricle between staged palliations using speckle-tracking echocardiography. *J Am Soc Echocardiogr*. 2014;27(3):314-22.
17. Eyskens B, Ganame J, Claus P, Boshoff D, Gewillig M, Mertens L. Ultrasonic strain rate and strain imaging of the right ventricle in children before and after percutaneous closure of an atrial septal defect. *J Am Soc Echocardiogr*. 2006;19(8):994-1000.
18. Harrison A, Hatton N, Ryan JJ. The right ventricle under pressure: evaluating the adaptive and maladaptive changes in the right ventricle in pulmonary arterial hypertension using echocardiography (2013 Grover Conference series). *Pulm Circ*. 2015;5(1):29-47.
19. Weidemann F, Jamal F, Sutherland GR, Claus P, Kowalski M, Hatle L, et al. Myocardial function defined by strain rate and strain during alterations in inotropic states and heart rate. *Am J Physiol Heart Circ Physiol*. 2002;283(2):H792-9.
20. Andersen NH, Terkelsen CJ, Sloth E, Poulsen SH. Influence of preload alterations on parameters of systolic left ventricular long-axis function: a Doppler tissue study. *J Am Soc Echocardiogr*. 2004;17(9):941-7.
21. Bourji KI, Hassoun PM. Right ventricle dysfunction in pulmonary hypertension: mechanisms and modes of detection. *Curr Opin Pulm Med*. 2015;21(5):446-53.
22. Vonk Noordegraaf A, Galie N. The role of the right ventricle in pulmonary arterial hypertension. *Eur Respir Rev*. 2011;20(122):243-53.
23. Min HK, Lee JH, Jung SM, Lee J, Kang KY, Kwok SK, et al. Pulmonary hypertension in systemic lupus erythematosus: an independent predictor of patient survival. *Korean J Intern Med*. 2015;30(2):232-41.
24. Shahane A. Pulmonary hypertension in rheumatic diseases: epidemiology and pathogenesis. *Rheumatol Int*. 2013;33(7):1655-67.
25. Hardegree EL, Sachdev A, Villarraga HR, Frantz RP, McGoon MD, Kushwaha SS, et al. Role of serial quantitative assessment of right ventricular function by strain in pulmonary arterial hypertension. *Am J Cardiol*. 2013;111(1):143-8.
26. Manes A, Marinelli A, Palazzini M, Negro L, Leci E, Gambetti S, et al. Pulmonary arterial hypertension. Part II: Medical and surgical treatment. *G Ital Cardiol (Rome)*. 2009;10(6):366-81.
27. Rimbas RC, Mihaila S, Enescu OA, Vinereanu D. A new comprehensive 12-segment approach to right ventricular systolic and diastolic functions by 2D speckle tracking echocardiography in healthy individuals. *Echocardiography*. 2016;33(12):1866-73.
28. Pirat B, McCulloch ML, Zoghbi WA. Evaluation of global and regional right ventricular systolic function in patients with pulmonary hypertension using a novel speckle tracking method. *Am J Cardiol*. 2006;98(5):699-704.



This is an open-access article distributed under the terms of the Creative Commons Attribution License